ROADSTERS' CALENDAR.

Sun Rises 5:27 a. m.
Sun Sets 6:33 p. m.
Lanterns must be lighted 7:33 p. m.

THE DAILY PRESS.

THE WEATHER

Showers tonight and Saturday. Maximum, 72; minimum, 59. 24 hours ending at noon today. Ther. at noon, 72.

Established May 10, 1887. PLAINFIELD, NEW JERSEY, FRIDAY, SEPTEMBER 1, 1905. Two Cents a Copy—$5 a Year.

BOROUGH DEMOCRATS LEANING TOWARD FUSION

Citizens' Leaders Put Proposition, With Threat, Before Committee.

LATTER SURRENDERS

W. J. Conroy for Mayor; J. J. Stahl and Dr. Buchanan, Republicans, for Council—Straight Ticket Supporters Angry.

Undismayed by the stand taken by the Borough Democrats last Monday, in which it was voted to run a straight party ticket, the remnants of the disaffected Republican band that arrayed itself against the administration at the last election, have approached the Democrats with a fusion proposition. The tender was made yesterday afternoon by a self-appointed committee of Republicans representing the Citizens' movement of a year ago.

The proposition was placed before the Democratic party through the committee on nominations appointed at the caucus in the Somerset school on Monday.

Stripped of the whys and wherefores, and the arguments and other things advanced by the Cit committee, the proposition is this: The Democrats may name the mayoralty candidate, and the Citizens—which means the Republicans in the fusion movement—name the two councilmen. The Cits were not rebuffed. While the proposition was not accepted outright it was received for advisement, and at meetings held later tentative candidates were decided upon according to the terms of the proposed agreement.

W. J. Conroy was fixed upon as the mayoralty candidate. Much secrecy was observed by those engaged in the deal, and the names of the two candidates for Republican representation could not be learned authoritatively this morning. J. J. Stahl is said to have been one of the two chosen, and Dr. J. H. Buchanan the other.

Those who made the fusion tender for the Cits are A. V. D. Honeyman, Isaac P. Runyon, Thomas Armstrong and W. C. Debele. They asked the Democratic committee to meet them, and the two bodies came together yesterday afternoon in the office of S. S. Swackhamer, who is head of the Democratic committee. Besides the Cits and Mr. Swackhamer there were present W. J. Conroy, David Bodine, Councilman Frank Krewson and James Daly, members of the Swackhamer committee. Andrew E. Kenney was the only member of that committee not present.

The tone adopted by the Cits is said that have been more cocky than conciliatory.

"We have not merely the power to help you," they said, "but it is within our province to do you a good deal of harm. You must accept our proposition or suffer the consequences."

Mr. Armstrong is said to have put the case very plainly.

"Come in with us," he is understood to have said, "and allow us to name the two councilmen, or we will nominate an independent ticket. I will accept the nomination for mayor on that ticket without hesitation."

The committee appeared to be impressed with the statements advanced by the fusion seekers. When the conference broke up the Democrats were more than halfway pledged to the course demanded by the Cits.

After supper the Cits met again at Mr. Debele's house, and fixed up the councilmanic slate. At the same time the Swackhamer committee was in session at Mr. Conroy's house. He said he would not be averse to the honor of heading the ticket. Mr. Daly asked him if he would stick to the head of a Citizens' ticket without regard to party preferences. Mr. Conroy replied that if his party did not accept him he would resign the nomination.

None of the conferees who were seen by reporters this morning would admit that the ticket or the fusion movement had been finally decided upon. Positive information on the subject may not be made public until the nominations are filed with the borough clerk Saturday.

Prominent Democrats who were in favor of a straight ticket at the caucus on Monday are angry over the action of the committee. They go so far as to accuse Mr. Swackhamer, who is held responsible for the committee's action, of "selling out the party." The feeling among these men is so strong that the fusion ticket, should it go into the field, might be wrecked by faint support.

"The whole thing," said one of these men this morning, "is a tricky

(Continued on Page 8.)

FURTHER BIDS RECEIVED FOR NEW COURT HOUSE

SOMERSET FREEHOLDERS WILL AWARD CONTRACT NEXT THURSDAY.

Somerville, Sept. 1.—The Somerset County Board of Freeholders met in the court house here yesterday for the purpose of opening bids for the new county jail. All the members were in attendance. This was an adjourned meeting from three weeks ago, when all bids were rejected because they exceeded the appropriation of $45,000.

Seven bids were opened yesterday in the presence of a member of the firm of Gordon, Tracy & Swartwout, of New York, the architects, and Hon. Alvah A. Clark, counsel for the building committee. The bids were referred to the latter, which wishes to examine them thoroughly before awarding the contract, and the meeting was adjourned until next Thursday, when it is probable the contract will be ordered executed.

Until that time the bids will not be made public.

AFTER THE TREE SCALE.

Kelly Armed Himself with Whiskey and Paint Against Pest.

Charles Kelly, an old gardener and bug killing expert, appeared at the doors of a number of houses on West Ninth street yesterday forenoon, with a can of paint in his hand and a lot of whiskey in his interior. He said he was out after the maple scale and begged householders for a chance to get a swat at it with his paint brush.

The war on the scale was frowned on, and Charles lay down on a lawn to enjoy a forced peace. The people in the house telephoned to police headquarters, and Patrolman Higgins and the hurry-up wagon came after the warrior. In the wagon Charles pulled out a half-filled flask of whiskey.

"Have a drink?" he asked Higgins.

"No," said Higgins, reaching for the bottle.

With a sweet smile Kelly jerked the flask out of reach and emptied it down his throat. Then he slept peacefully on the seat.

In court this morning Kelly begged so hard for a chance to be good that Judge Runyon suspended sentence. The old man was arrested two years ago for the same offense.

Who Can Doubt This?

A. A. Cannon, of Somerset street, brought home a thriller in the way of a yarn from his trip to Sewaren Wednesday. He and Hilaire Blatz had been out about two hours when Cannon felt a mighty strike. He started to reel in, but the thing at the end of the line would not have it that way. The handle of the reel was jerked loose from Cannon's fingers and the line began to pay out like a streak. It reached the end almost in a flash, snapped off like a thread, and disappeared beneath the water. "Now, what in the name of all that's piscatorial did I hook?" says Cannon, with awe in his tones.

Charles C. Randolph Renominated.

Charles C. Randolph, councilman from the Fourth ward, will be the organization's candidate for ward councilman at the coming primary. There has been talk of Herbert Buxton's nomination in Mr. Randolph's place, but Secretary William Newcorn, of the city committee, announced this morning that Mr. Randolph had been tendered the nomination and had filed his acceptance. Mr. Randolph was known as the choice of the independents, and with the regulars endorsing him, he appears to have clear sailing to another and full term.

Husband and Wife at Hospital.

Mrs. Frank Haurand, of Elmwood place, who was recently taken ill with typhoid fever, was removed to the hospital on Tuesday and yesterday Mr. Haurand was taken to the hospital to be treated for the same disease. Their infant child, now recovering from an attack of spinal meningitis, has been taken to the home of Mr. Haurand's sister, Mrs. G. O. Keller, where he will remain for some time.

Mr. Firstbrook's New Position.

George Firstbrook, formerly of the reportorial staff of the Courier-News, has secured a position with the Hoboken Inquirer, of which Philip Daab, manager of the Plainfield baseball team, is the owner. He will commence work on Tuesday as sporting editor.

A Baseball Benefit.

The Park Club Juniors will hold a social and lawn fete at the home of Louis Slocum, 78 Mercer avenue, Thursday afternoon, September 7, at 3:30 o'clock, for the benefit of the baseball team.

WORK OF C. E. UNION

Executive Committee Plans For Beginning New Year's Activities.

CONGRESS MEETING

Central Representative Body Will Hold Its First Session at Faith Chapel on September 14.

Preliminary arrangements for the inauguration of the new year's work were made by the Plainfield Christion Endeavor Union at a meeting of the executive committee last night, held at the home of Miss Mildred Green. Plans were made for the first congress meeting, which is to be held Thursday night, September 14, at Faith chapel. Within a month the union will be engaged in its work with the full vigor of its strength.

The congress of the union is the central representative body of the organization. It is composed of two representatives from each society, and governs the movements of all the branches. The president of each society is one of the two representatives. The union was formed to argument the effectiveness of C. E. work and to bring the workers togetner in closer intimacy.

The congress will map out the work of the coming year in detail. It will meet every two months for reports, and missionary work in the city will probably receive a noticeable stimulus from its labors.

The following are the officers of the league: President, Fred C. Lounsbury; vice president, Miss Georgiana Gallaway; secretary, Miss A. M. Greene; treasurer, Clarence B. LaRue.

The churches represented are the First Presbyterian, Congregational, Trinity Reformed, Park Avenue Baptist and Seventh-Day Baptist churches; Faith chapel and Warren chapel, of Plainfield; the First Presbyterian church, of Dunellen; the Seventh and First-Day Baptist churches, of New Market; the South Plainfield Baptist church and Washingtonville chapel.

MARE KICKED SPECIAL TRAINING CART TO BITS

AND FURNISHED AMUSEMENT FOR BIG CROWD ON PLAINFIELD AVENUE.

In his effort to break a kicking mare, Benjamin F. Ruckman, of Plainfield avenue, furnished exciting amusement for a crowd of 200 people Wednesday afternoon. He hitched the mare to a specially built cart, consisting simply of two long shafts and a small boxlike seat set far back out of reach of the mare's heels, climbed into the seat, and turned the mare loose in the yard back of his place on the corner of Second street. The mare got busy right away. She squealed and kicked furiously, and it wasn't long before a small mob gathered. Out of reach of the flying heels, Ruckman sawed on the lines and whipped the mare, talked to her, coaxed her, and advised earnestly to mend her ways and be good. The crowd enjoyed the fun hugely, and added spice to the situation by firing advice at the driver.

Things went well enough for Ruckman, considering everything, until the harness shifted in some way, and allowed the mare to slip back in the shafts. As soon as the straps began to give the mare seemed to divine Ruckman's idea in putting the seat as far to the rear and started to squirm back with all her might. Almost before the driver knew it she was in position to reach his perch and her heels commenced to rattle against it. Ruckman jumped out in a hurry, and started for the mare's head, but before he could get a restraining hand on her she kicked the box in flinders with a triumphant squeal. Then she calmed down and consented to go back to her stall.

Mr. Ruckman has dealings with soap fat people. There is a large chance that that mare will soon repose gracefully, in square chunks, on bathroom and laundry racks.

Ice Crop Short; Price Longer.

Commencing today the retail price of ice will be fifty cents a hundred, an increase of ten cents. This, the dealers say, is due to the shortage in the crop of ice. According to the officers of the Natural Ice Company the local supply is exhausted and shipments are being made from the Carbon Spring Water Company in Pennsylvania. Fortunately, the weather from now on will be cooler, and the demand for ice will not be as great as during the summer months.

—Neuman Brothers still lead all other dealers in their vegetable display. A great variety, strictly fresh, is maintained at all times.

HARRISON'S SUIT AGAIN BEING HEARD

SECOND JURY HEARING CASE AGAINST W. R. STANBERY.

The second trial of the suit for $200 damages brougnt by Oscar Harrison against William R. Stanbery, for the killing of his horse and the destruction of his rig in the auto accident in which Mrs. W. A. Westphal lost her life, was begun in Justice Von Minden's court, Dunellen, this morning, before a jury of twelve men. The case was taken out of the first jury's hands three weeks gao, after a vain attempt of the jurymen to agree on a verdict in a three-hours' consideration of the evidence.

That trial lasted all day, and the hearing started this morning will be as long, if not longer. When court was convened at 10 o'clock today the court room was filled with spectators, as on the day of the other hearing, but the crowd did not seem to be quite as large. There was a general impression that the testimony would be a rehash. S. S. Swackhamer appeared for the defense and W. L. Hetfield, Jr., for the plaintiff.

As far as the witnesses this morning went, it was. Harrison himself, Joseph Rutledge, who rode in the carriage with him at the time of the accident, and Mr. and Mrs. Boice, eyewitnesses, went on the stand.

They told practically the same things as were presented to the first jury. Mr. Swackhamer cross-examined with the transcript of the original testimony before him, and seemed pleased with the variations in the testimony he brought out. They did not appear to be important enough for comment to the spectators, but the lawyer looked and spoke as if he regarded them as strengthening to his case.

Court was adjourned for lunch at noon. It reconvened at 1:30 o'clock.

THOUSANDS VIEW THE BABY PARADE AT ASBURY

ANNUAL AFFAIR AT THE RESORT GREATER SUCCESS THAN EVER.

Asbury Park, Sept. 1.—Babies held the boards in Asbury Park yesterday. It was the annual parade day, and 50,000 spectators perched on housetops and a black mass that covered the grand stands and boardwalk benches watched the tots in review before Queen Titania and her court on Ocean avenue.

The tots peeped from their silken covered baby carriages and threw kisses at the bystanders. They shouted and slept at intervals and posed in such remarkable variety that the crowd went wild with delight and lapsed into baby talk.

The parade was divided into ten divisions, comprising doll coaches, express wagons, baby coaches and go-carts, costumes in fancy dress, costumes in college colors, costumes in burlesque, twins and triplets, floats and pony turnouts. A miniature water wagon with the legend "Water is Good Enough for Asbury Park," was viewed with astonishment.

The first prize winners were: Henry O'Brien, Somerville; Edith M. Weidenstein, Brooklyn; Catharine Asay, Asbury Park; Patrina Terchman, Brooklyn; Helen Brinkerhoff, Brooklyn; Nellie M. Meeker, Newark; Edward H. Eisele, Newark, and Henry and Richard Cook, of Newark, who rode in a leather baby carriage, captured the twins' prize.

Tonight Queen Titania will view the water pageant on Deal Lake, after which the sceptre will be restored to Mayor Ten Broeck, who needs it in the hotel district. The only entries in the parade from Plainfield were Evelyn, Alfred, Irving and Raymond Manley.

HER DEATH SUDDEN.

Miss Marie Connolly Succumbs to Attack of Heart Failure.

Miss Marie Veronica Connolly, daughter of Mr. and Mrs. William Connolly, of West Fifth street, died very suddenly yesterday afternoon from heart failure. She had been complaining recently, but her condition was not considered serious. She is survived by her parents, three sisters, the Misses Margaret, Ella and Julia Connolly, and two brothers, John and Thomas Connolly.

The funeral services will be held from St. Mary's church tomorrow morning at 9:30 o'clock and interment will be in St. Mary's cemetery.

Celebrated Her Birthday.

Miss Roxy Hinman celebrated her birthday last evening at her home on Rockview avenue. The dining rom was prettily decorated in pink and white with a large quantity of flowers. A small circle of her young friends made merry during the evening.

—Advertise in The Daily Press.

THEIR TICKET COMPLETE

Borough Republicans Will File List of Nominees Today or Tomorrow.

ALL IS HARMONY

List of Petitioners Shows Names of Men Formerly Identified With Anti-Annexation Movement.

The Republicans of North Plainfield have picked their nominees for the various offices to be filled in the borough this year, and they, together with the names of the petitioners in the First and Second districts, will be filed today or tomorrow, according to the primary election law. The nominees are as fohows:

For mayor, Newton B. Smalley; for members of the Borough Council—First district—Clifford W. McGee; Second district—Edward P. T. Smith; for commissioner of appeal, John P. Emmons; for justices of the peace, Abram B. King, Silas C. Mundy and Thomas Snape.

The Republicans have secured an especially strong list of petitioners for their ticket in both the First and Second districts of the borough and a glance at them will show that to a large extent harmony has been restored in the ranks of the G. O. P. It is generally conceded that the annexation issue is practically a dead one so far as the coming election is concerned and the leading Republicans have combined to win out, if possible. Noticeable among the petitioners are several who have heretofore been identified with the anti-annexation movement, but have since joined the regular forces. These are the petitioners:

First district—E. S. Hooley, William J. Buttfield, Martin I. Cooley, Charles L. Nichols, Charles W. McCutchen, W. W. Rowley, Morris C. VanArsdale, W. C. Dunham, W. H. Angleman and Nelson A. Miller.

Second district—Robert Clark, Jr., James K. Arnold, Peter A. Emmons, E. H. Terry, G. B. Fletcher, J. E. McClintock, Harrison Coddington, Arthur E. Smith, C. VanDyke VanZandt and W. L. Sharkey.

The primaries will be held on September 12 to ratify the action of the Republicans.

OTHER WITHDRAWALS FOLLOW JUDGE RUNYON'S

TRIMBLE AND VOORHIS BOTH OUT AT ELIZABETH.

City Judge William N. Runyon's action Wednesday seems to have inaugurated a procession of withdrawals in the county political world. Charles A. Trimble, who had his eye on the assembly, and George Van Voorhis, both of Elizabeth, who exhibited a kindly feeling for the shrievalty, have both retired from the sphere of political endeavor, at least for this year. They addressed letters to the Elizabeth Journal yesterday announcing their withdrawal.

So far as the race for the assembly is concerned, the retirement of Trimble leaves the contest clear for Tucker and Kellogg. The surrender of Van Voorhis insures harmony for Kirkland in the Fifth ward of Elizabeth.

The followers of Van Voorhis, though defeated at the nominating meeting last Monday, spoke of carrying the fight into the primary on September 12. The action of Van Voorhis yesterday obviates that possibility.

Mr. Van Voorhis stated in his letter that he retired in the interests of harmony, as he did not desire to precipitate a factional struggle in the Fifth ward, which might endanger the success of the Republican ticket at the coming election.

An Ideal Day's Outing.

An ideal day's outing is promised all who accompany the Plainfield Grocers' Association on its annual excursion to Coney Island on Labor Day. Arrangements have been made for one of the Iron Steamboat Company's large boats, and every convenience will be afforded those who go. A full day will be given at Coney Island and with all the many forms of amusement, the day is sure to be filled with pleasure.

In Trolley Wreck.

Morris Braunstein, of Richmond street, was among the passengers on the eastbound fast line trolley car in collision near Dayton on Tuesday. He was not hurt, but narrowly escaped being cut by flying glass.

A Labor Day Sermon.

Rev. L. R. Howard will occupy his pulpit at Hope Memorial chapel Sunday. In the evening he will preach a special Labor Day sermon from the subject "Is Labor Day Truly American?"

DEMOCRATS' HARD LUCK

Leaders Find It Impossible to Get Candidates For Office.

J. V. E. DILTS HUSTLING

Is Making an Effort to Secure the Necessary Number of Signatures to the Required Petition.

While the Republicans have been busily engaged in making up their tickets in the various wards, the Democrats have not been quite so fortunate. In fact, it is almost impossible for them to secure candidates for office. According to the latest report the First ward is the only one where there is a possibility of securing a nominee for the Common Council, and that person refuses to allow his name to be used until tomorrow, when he will give his answer.

J. V. E. Dilts, from the Second ward, is hustling about today trying to get the required number of signers to his petition, and he admits that it is the hardest work he has had in a long time. When questioned as to who would be the nominee for councilman from his ward, he replied that as yet no one had been found who would accept the nomination.

It is said that no attempt will be made to nominate a man in the Third ward, while the Fourth ward is as quiet as a church mouse, with no signs of making up a ticket. There was a meeting of Democrats on Wednesday night, and the reports received were discouraging. The petition blanks were distributed for the purpose of securing the requisite twenty signatures, but as yet they have not been obtained.

It now looks as though the Democrats would fail to present a complete ticket, as but little time is left for the filing of the same as required by law.

SCANDALIZED CARFULL.

Angry Negress Loosed Stream of Profanity and Obscenity in Trolley.

On one of the early evening cars between Scotch Plains and this city last night a negro woman created a good deal of scandalized excitement among the other women passengers by her profane and obscene tirade against three young men who annoyed her. The woman defied the conductor, and talked herself out without interruption. The young men said something the negress didn't like, and she turned on them like a drunken fishwoman. The stream of cuss words and worse that streamed from her mouth caused the carfull of people to gasp.

The women passengers were outraged, and one of them demanded that the conductor stop the affair. He tried to quiet the negress, but she was thoroughly aroused and refused to stop. She talked on until she reached the end of her passion, and after that she was as silent as the proverbial clam. The young men who started her carefully avoided any reference to things calculated to arouse her again. Her tongue was too much for them to match.

Mrs. Louise Mary Austin Dead.

Mrs. Louise Mary Austin, daughter of the late Archibald and Eliza Lewis Austin and granddaughter of Commodore Jacob Lewis, United States Navy, all of Perth Amboy, died yesterday morning at the home of her niece, Mrs. L. A. Johnson, of East Ninth street, from a complication of diseases. She was eighty-eight years old and had been a resident of this city but a short time. The funeral services will be held from St. Peter's church, Perth Amboy, tomorrow afternoon at 3 o'clock.

Mrs. Hibbard's Funeral.

The funeral services of Mrs. Henry D. Hibbard were held yesterday afternoon from the late home in East Seventh street, at 3 o'clock. Rev. E. V. Stevenson, rector of Grace church, of which Mrs. Hibbard was a member, conducted the services, which were simple and brief. There was a large display of floral tributes from relatives and friends. The interment was in Hillside cemetery.

Ye Sleuth at Rest.

Detective F. S. McCarthy, the only plain clothes man on the police force, has started on his two weeks' vacation. He is enjoying the early part of it on a walking tour along the Raritan Canal. McCarthy expected to have his share of the Long reward for vacation money, but the Van Nuis suit forced him to depend on the pile he has been carefully nurturing during the past two months.

Watch for Stolen Horse.

The local police have been asked to look for traces of a sorrel horse, black buggy, and a black set of harness, which were stolen from a Port Reading place two days ago. The thief is believed to have travelled this way.

NOW FOR THE SEVENTH

Plainfield and Westfield to Line Up at Recreation Park Tomorrow.

DAAB NOT WORRIED

Confident that His Men Will Again Win Out—Columbia College Man to Pitch.

The seventh contest in the series of ten for the county championship will occupy the attention of county fans at Recreation Park, Westfield, tomorrow, when the Daabsters will journey there and try to wrest another victory from the Denmanites. That Manager Denman and Captain Mallen mean business is shown by the fact that they expect to have at least four or five National League players on the team, and they feel confident of taking not only tomorrow's game, but the one on Labor Day afternoon on Crescent Oval.

It is an important period in the life of the Westfield aggregation, and the management knows well that unless they win the next two games its chances for breaking even and having a chance to win the pennant are gone. With this situation staring Westfield in the face there is every reason to believe that the best players obtainable will be secured to turn the tide that is almost overwhelming the aspirants for county championship honors. The Westfield fans are with the management and are willing to spend any amount of money to win.

It is known that Waller and Cotter will be the battery, but aside from that little will be known of the makeup of the Westfield aggregation until it appears on the diamond.

Manager Daab is not worried over the situation and only yesterday he expressed entire confidence in his team to win on Saturday and Labor Day. He will present about his usual lineup. Dalton, who was injured a few weeks ago, telephoned Mr. Daab yesterday that his foot is now well and that he will be able to play second base tomorrow. If he is in condition he should be a valuable acquisition, as in the few games he played early in the season his fielding and hitting were features.

Mr. Daab has secured the services of Tyler, the former Columbia College pitcher, and he will be with the team tomorrow. He has not decided when he will use Tyler, but one thing is sure and that is "Willie" Deegan will pitch either tomorrow or Monday. Tyler is considered an exceptionally strong man in the box and with the stick. Last season he defeated the local team, pitching for the Murray Hills. His work with Columbia was of the best, and he is said to be even better this season than ever. Otherwise the local team will present its regular lineup.

If Plainfield wins tomorrow the pennant will about be a sure thing, while if Westfield is victorious it will make the race doubly interesting. The Denmanites have everything to gain and nothing to lose, and the loss of the two next contests will sound the death knell of Westfield. This will be Plainfield's lineup for tomorrow:

Kiernan, ss; Cosgrave, cf; Cregan, lf; Connolly, rf; Dalton, 2b; Leonard, 3b; Driscoll, 1b; O'Neill, c; Deegan or Tyler, p.

FOR BRICK PAVEMENT.

Wish of Mayor Buckle that Something in This Line Be Accomplished.

Regarding the possibilities of the permanent pavement being extended in the business section of the city, Councilman Wilson, chairman of the street committee, says that he has not given the matter any attention of late and that he does not know whether the improvement will be made just now or not. It is known, however, that other members of the Common Council have seriously considered the question, and it is the wish of Mayor Buckle that something along that line be accomplished.

It is realized by several officials that too much money is required to keep macadam pavement in repair, especially in the business section, where the travel is the heaviest, and there is no doubt but that some means will be devised to extend the brick pavement, if that proves satisfactory, to streets in the center of the town. Street Commissioner Gavett is also known to favor a permanent pavement, recognizing its economy. Reference has been made to this matter in Mayor Buckle's message, and it is only a question of time when some action will be taken.

Purchased Voorhees' Property.

D. F. Dugan has purchased the Voorhees property at East Seventh and Richmond streets for $2,700. It is Mr. Dugan's intention to improve the property.

—VanArsdale's $2 and $2.50 shoes for men and women are unequaled for service.

THE DAILY PRESS may be obtained from the following Newsdealers and Agents. 10c. a week.

CITY.

Union News Co. .....R. R. Station
J. M. Harper .....411 Park Ave.
E. A. Laing .....149 W. Front St.
A. D. Mallinson .Fourth and Liberty Sts.
Trolley Waiting Room ....Watchung Ave.
M. Estil .....111 Park Ave.
W. E. Mattison .....85 Somerset St.
Debele & Stahl .....113 Somerset St.
Geo. Scribner .....331 Watchung Ave.
T. A. Garthwaite ....212 Watchung Ave.
A. Anderson .West Third St. and Lee Pl.

SUBURBAN.

Dunellen .....Vail & Alberts
New Market .....Herbert Dunham
Bound Brook .....Union News Co.
Somerville .....Jacob Gernert
Westfield ....C. P. Wittke. A. E. Snyder
Scotch Plains .....Chas. Elliott
South Plainfield .....Herber Cubberley
Clinton Avenue .Mrs. Meader, John Ryan
Fanwood .....Chas. Elliott
Netherwood .....J. Kiley
Rahway Junction .....J. Hatfield

NEWS IN THE SUBURBS.

DUNELLEN AND VICINITY.

Dunellen will line up against Clinton Avenue again tomorrow in one of the final games of the present series. As Clinton Avenue has yet to win a game from the locals it is expected that they will come padded up to take vengeance. Phil Smith, the old reliable in the box, for the locals, is expected back in his accustomed place. His absence, caused by a badly cut ankle, has greatly handicapped the nine and his return will be good news to his many admirers here. That he will make an extra effort to pitch a good game can be assured as he is anxious to get the chance of playing with Plainfield, which Manager Daab is considering. The manager of the locals has just completed arrangements to play two games at Roselle on Labor Day. A large crowd of rooters will accompany the team at both games.

There have been several newcomers in town lately in search of houses, both for rent and sale, but the supply does not equal the demand. If some enterprising land-holder would start to build, there is money ahead for him.

Henry Staats has returned to his home here after five years' service in the U. S. Navy, spending three years of his time on the U. S. S. Oregon. He is telling all his friends stories of his experience and his trip to the Orient.

George Apgar is apparently one of the most interested Dunellenites in the New Plainfield theatre. George has been in the audience at every show thus far, and last night he saw "The Legend of the Catskills."

It is stated on good authority that the Repuolicans will have petitions filed with the borough clerk setting forth a full primary ticket. The outlook for a Democratic ticket at the primary is quite discouraging.

Work on the gas main from Gallagher's corner toward Lincoln is going on rapidly. It is expected that work on the south side of the railroad on the main will start in a very few days.

The Dunellen Fire Department held a regular meeting, Wednesday night. The meeting was a short one and only routine business was transacted.

Rudolph Smith, who has purchased a lot on South avenue from Eugene Runyon, has started the erection of a new up-to-date dwelling.

The Vail family reunion, composed of Vails from Dunellen, New Market and Plainfield, was held at Washington Rock, yesterday.

The framework on the new Siriski building is fast nearing completion. The owner hopes to occupy the place by November 1.

Mrs. Frank Smith, of Topeka, Kan., has been spending some time with relatives in New Market.

Everyone is invited to attend the basket picnic to be held at Washington Rock, on Labor Day.

Miss M. Pennick has returned from a three weeks' stay with friends at Philadelphia.

Mrs. Theodore Hoffman has returned from a two weeks' stay at Asbury Park.

Fred Wilcox, who has been on the sick list for the past few days, is convalescing.

Mrs. J. Crandell and son are visiting Mrs. W. H. Carman, of Prospect avenue.

Samuel Merrell is out again after a long and severe attack of dysentery.

William Tabb is spending a two weeks' vacation at Atlantic City.

PLAINS AND FANWOOD.

The rural free delivery service for Washington Valley, Glenside and Berkeley Heights started this morning at 9 o'clock. Edward Debbie, who received the appointment two weeks ago, resigned his commission and Charles Burgmiller, of Berkeley Heights, was appointed to fill the vacancy. The work will be under the supervision of Postmistress Mrs. Augusta Dunn.

The Nonpariel Fife and Drum Corps, of Elizabeth, held an outing and dance last night at Rapp's pavilion. Nearly 150 friends of the corps were out to enjoy the dance, two special cars being used to accommodate the large crowd.

The many friends of Miss Nina Seeber, a former teacher in the public school, are agreeably surprised to hear of her marriage, which occurred at her home in New York Wednesday.

Baseball games of interest tomorrow are the Plainfield-Westfield game at Recreation Park and the local-Cuban Giants game on the home diamond.

The Laurels, the second bowling team, is arranging a series of games with the first team. This will mark the opening of the local bowling season.

Looks bad for the town—that underbrush and briars, which, owing to neglect, has hidden from view many of the graves in the Baptist cemetery.

The report circulated that the Seeman house in the borough was entered by burglars Sunday night, is denied by Mr. Seeman.

Twilight Council, Jr. O. U. A. M., initiated two candidates at the weekly meeting held last night in the library rooms.

"The Mystery of Pain and Suffering," will be the topic of the weekly prayer meeting at the Baptist church tonight.

Leader Ben LaVere has arranged an elaborate programme for tonight's band concert at Concert Park, Plainfield.

George Archibold, of Westfield, has been visiting his father, John Archibold, of Washington Valley.

Richard Hart and a party of New York friends will enjoy a week camping near the Passaic river.

Adam Gray, of Newark, has been visiting his brother, Joseph Gray, of Prospect avenue.

The encampment of gypsies seems to be the centre of attraction in town just at present.

The Firemen's Relief Association met last night in Excelsior Company's parlors.

A meeting of the Township Committee will be held tonight in the town rooms.

Mrs. George Stiliger has been entertaining relatives from Brooklyn.

John Falvey has returned from a visit with relatives at Dover.

SOUTH PLAINFIELD.

Mrs. J. A. Cubberley returned home yesterday from Scranton, Pa., where she has spent a vacation of ten days.

John Linabury is occupying temporarily the position of baggagemaster at the Lehigh Valley railroad station.

Mrs. Henry Teeple will have ice cream on sale Saturday evening.

Washington Hall is soon to receive a new coat of paint.

Michael Armstrong is ill with asthma.

Mr. and Mrs. William M. Stillman, who have been spending the summer at Weekapaug, L. I., have returned home.

"D-lighto"
THE DESSERT MAKER
It is the Original Rich & Ready Filling Formerly Known as
"Dessert-o"
We've simply changed the name. Otherwise it's just the same.
ASK YOUR GROCER NOW FOR
"D-lighto"
THE DESSERT MAKER
Quick, Convenient, Always Ready For Pies, Cakes, Puddings, Sauces; Add Water, Boil—A Dee-licious Dessert.
10c., Grocers Everywhere.
The Crandall & Godley Co., Manufact'rs, 15 Franklin St., New York City.

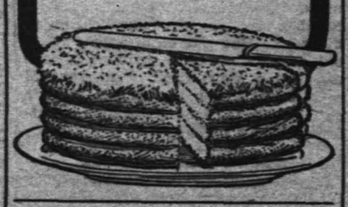

Ask
Anybody
for whom DAY has catered if he was pleased with his work.
W. F. Day & Bro.
899 Broad Street,
NEWARK, N. J.
913-mo

Credit Free To All

Our Modern Credit Plan

gives you all the benefits of a cash store, the convenience of a credit system and advantage that you cannot procure elsewhere.

We Make it Easy for Everybody to Dress Well.

We know you like to dress well. We know you like to dress your wife well. We know you love to see your children well dressed. Yet you are probably trying to do without new clothing and you are compelled to stay at home and so are your wife and children, because the conditions have forced your house expenses up and your income to dwindle down.

Do You Know that we sell better made clothing on credit for less money than you can buy the inferior qualities elsewhere for cash ?

WE MAKE EVERY GARMENT WE SELL

and no argument is therefore necessary to prove our statement.

It is a well-known and positive fact that the customer must pay the middle-man's profits, including traveling and salesman expenses.

Hundreds Have Opened Accounts With Us,

realizing the worth of buying direct from the makers. Come in and talk the matter over with the manager and you will surely decide that you need not wait any longer. The terms will be made to suit your convenience and nothing is added to the cash price.

We Clothe the Whole Family on Credit.

We Are the Only Exclusive Credit Clothiers in Plainfield.

People's Credit Clothing Co.,

131 E. FRONT ST. UPSTAIRS. PLAINFIELD, N. J.

S. Scheuer & Co.

GROCERS AND BUTCHERS,

Are Offering These Special Bargains for

THURSDAY, FRIDAY AND SATURDAY.

Scheuer's Best XXXX Minnesota Flour, 24½ lb Bag, 85c.

Scheuer's Best XXXX Minnesota Flour, a Barrel, $6.75.

Quaker Puffed Rice, a package 9c	H O. Corn Starch, a package 6c	Cooper's Gelatine, a package 6c	Borden's Eagle Condensed Milk, a can 12½c	JELLO, assorted kinds, a package 8c
Beechnut Bacon, large jar 23c	Armour's Roast Beef, 25c kind, 2 lb can 21c	Fairbanks' Gold Dust, 4 lb package 15c	Lea & Perrin's Sauce, 25c kind, a bottle 19c	Postum Cereal, 15c size, a package 11c

Butler's Vanilla Crystals in sugar. The only form of Vanilla whose flavor is not lost in cooking. Reg. 10c boxes, special, per box..... 5c

O. C. Soap—Combination cleaning, polishing and toilet Soap. Cleans everything, polishes everything. Reg. 5c a cake, special, per cake....3c

120 STAMPS with 1 lb of best 70c Tea.	100 STAMPS with 1 lb of 60c Tea.	100 STAMPS with 1 lb Premium Baking Powder, 45c.	70 STAMPS with 1 lb of 50c Tea.	30 STAMPS with 1 lb of 35c Tea.
30 STAMPS with 1 lb best Mocha and Java Coffee, 32c.	30 STAMPS with 1 lb 29c Java Coffee.	20 STAMPS with 1 lb of 27c Premium Java.	20 STAMPS with 1 lb of our 23c Coffee.	10 STAMPS with 1 lb of our 18c Coffee.

$1.00 in Stamps with Pony Basket large Sweet Potatoes.....30c
$1.00 in Stamps with Pony Basket Apples.....20c
$1.00 in Stamps with Pony Basket Red Onions.....25c
Green Ginger Root for Preserving, per pound.....12c

Choice Pickled Mussels, a bottle.....10c
Knapp's Root Beer, a bottle.....9c
Grape Juice, quart bottle 39c; pint bottle.....21c
Paraffine for preserving, large cake.....10c

$1.00 in Stamps with one pkge Jello Ice Cream Powder.	$2.00 in Stamps with 6 lbs Best Rolled Oats 25c	$2.00 in Stamps with 3 Large Rolls Toilet Paper, 25c	$2.00 in Stamps with 6 ck's Scheuer's Borax Soap, 25c	$2.00 in Stamps with 2 pkgs Hard Wood Tooth Picks, a pkg, 5c

$1.00 in Stamps with 7 cakes Swift's White Ribbon Soap - 25c
$1.00 in Stamps with a bot. Gold Medal Rootbeer Extract - 10c

$2.00 in Stamps with 1 dozen Mason Jars, a dozen - - 55c
$2.00 in Stamps with 1 dozen Jelly Tumblers, a dozen - - 80c

1.00 In Stamps with any of the following cans of Fruits or Vegetables.

1 can Choice Succotash.....12c
1 can Lima Beans.....12c
1 can Stringless Beans.....12c
1 can Green Gages.....14c, 18c
1 can Apricots.....15c, 18c
1 can Pumpkin.....10c
2 cans Peaches, a can.....15c, 18c
2 cans Pears, a can.....12, 18c
2 cans Cherries, a can.....15c, 20c
2 cans Royal Blue Corn, a can.....12c

1.00 IN STAMPS with following articles

3 lb choice Cal. Prunes.....20c
2 pkgs Seeded Raisins, pkg.....10c
2 pkgs Cleaned Currants, pkg.....10c
2 lbs Evap Apricots, lb.....15c
2 lbs Evap. Peaches, lb.....15c
2 pkgs Evap Apples, lb.....10c
1 pkg Rolled Oats.....10c
3 lb box Rice.....20c
1 pkg Parlor Matches.....12c
2 pkgs Tooth Picks, a pkg.....5c
1 box Talcum or Tooth Powder..10c
1 bottle Ammonia.....10c
1 large Bag Salt.....10c

1.00 In Stamps with the following Articles:

1 bot. assorted Jam.....12c
1 bot. Vanilla Extract.....15c
1 box Vanilla Crystals.....10c
1 bot. Peanut Butter.....18c
1 pkge Farina.....10c
1 pkge Hasty Tapioca.....10c
1 bottle Cider Vinegar.....10c
1 large pkg Washing Powder....10c
2 cakes Scouring Soap.....10c
1 pkg Macaroni.....10c

1.00 IN STAMPS with following articles:

Fig Bars, lb.....12c
Grandma's Cookies, lb.....12c
Graham Crackers, pkge.....12c
Alligator Bars, lb.....12c
Mixed Cakes, lb.....12c
2 pkgs 5 O'clock Teas, each.....10c
2 pkgs Social Teas, each.....10c
2 pkgs Butter Thin Crackers, ea..10c
2 pkgs Mixed Cakes, each.....10c

EXTRA STAMPS IN OUR MEAT DEPARTMENT

$5.00 in Stamps with a 5 lb Chuck Roast.	$5.00 in Stamps with 5 lbs Rump Corned Beef.	$1.00 in Stamps with half pound Chipped Beef.	$1.00 in Stamps with half pound Boiled Ham, 15c.	$1.00 in Stamps with 1 lb Hamburger.

POINTS FOR THE BUYERS

Thorp's foot relief is now a household remedy. Better get a bottle.

I. N. Wyckoff, of West Front street, contracts to do first-class painting and paper-hanging.

When you are in want of first-class ice cream and confectionery see G. Mastodonato, on Liberty street.

LeVine, the Wathung avenue tailor, will make your suit look as good as new for a nominal sum.

Bread and cake of all kinds, the freshest, can be found at H. A. Voehl's bakery, Somerset street.

Express packages of any size and in any number handled by A. E. Hoagland, of Park avenue. Try his work.

Carpentering that is skilful is hard to get in many cases. M. D. O'Keeffe, of West Fourth street, is a carpenter of proved skill.

Trees and shrubs of all varieties may be found in the ever-complete stock of the Belleview Nursery, Belleview avenue.

If you have not had a Turkish bath you have missed the true luxury of bathing. Go to Brookside Sanitarium for one. Somerset street.

John Herrmann is a carpenter and stair builder, located on Somerset street, and if you give him a trial you will be sure to get good service.

Everything in the confectionery and ice cream line, which is made by T. P. Kolb, West Front street, is the purest to be found. All products there are fresh every day.

William Hand & Sons, of East Second street, are experienced truckmen and they will remove goods to all parts of the country. The firm's storage warehouse is up-to-date.

You don't have to search long for a place to buy good cigars when J. Philip Kirch is in business. His store is on North avenue and the best goods in the cigar line may be found there.

Laundry work has much to do with the length of time clothing lasts. Good laundering preserves the clothes—the kind you get for your money at M. A. Brown's, West Second street.

Milk that is not of the purest kind is valueless. You might as well drink water for all the good skimmed or inferior milk does you. Use Marchant Brothers' milk and get the best obtainable. North avenue.

Have you begun to save yet, young man? Don't wait too long, or the habit will never be yours. Cultivate the saving habit by starting a small account in The Plainfield Trust Company at once. Your gray years will be easier for it.

It is not bargains so much as full value for money received that the Peck store is always planning. Dealers in cheap and inferior goods can always make bargain sales. It takes probity and honor to give full value always. West Front street.

A. M. Griffen, the hardware merchant, is offering regular goods at cut prices and this is the time to secure bargains. Tinning, heating and plumbing of all kinds executed promptly and in a satisfactory manner. Hardware, machine tools, etc., also in stock.

Woodhull & Martin are offering exceptional bargains this week, including 5,000 yards of American shirting prints in the newest fall styles at very low prices, also velvetta flannels and the new outing flannels. The August furniture sale is also attracting considerable attention and for the canning season you will find all kinds of jars, jelly glasses and paraffine.

Notice of Primary Election!

NOTICE is hereby given that in each election district of the four wards of the City of Plainfield a Primary Election will be held on

Tuesday, September 12, '05,

from one o'clock p. m. until nine o'clock p. m., to nominate candidates for the following offices:

From each Ward a member of the Common Council, a Justice of the Peace, and a Constable.

From each of the First, Second and Third Wards two members of the County Committee, and three members of the City Committee; and from the Fourth Ward three members of the County Committee and three members of the City Committee, of the Republican Party.

Also to nominate in each election district delegates to the County and City Conventions of the respective political parties. The number of delegates to the conventions will be as follows:

		County.	City.
Republican—	First Ward	6	6
	Second Ward	6	6
	Third Ward	6	6
	Fourth Ward	9	9
Democratic—	First Ward	2	2
	Second Ward	3	3
	Third Ward	2	2
	Fourth Ward	5	5

Notice is also hereby given that the following places have been designated for the primaries to be held on the above date:

FIRST WARD.

1st District—At No. 152 North Avenue.
2nd District—At No. 545 East Third Street.

SECOND WARD.

1st District—At No. 319 Watchung Avenue.
2nd District—At No. 699 South Avenue.

THIRD WARD.

1st District—At the Casino, West Seventh Street.
2nd District—At Clifton's barn, corner West Seventh Street and Spooner Avenue.

FOURTH WARD.

1st District—At No. 204 West Second Street.
2nd District—At No. 672 South Second Street.
3rd District—At No. 921 West Third Street.

James T. MacMurray, City Clerk.
Dated, Plainfield, N. J., August 25, 1905.
8 29 9 1 5

RAILROAD CLEARING HOUSE PLAN FAVORED

NEW JERSEY PRESIDENTS BELIEVE IT WOULD BE GREAT BENEFIT.

Judging from the attitude of the presidents of the New Jersey railroad, it is quite probable that the next thing that will come to light will be the clearing house for the prompt and economical settlement of business interchanged between the lines.

Buffalo has one for the benefit of the lines comprised in the New York Central system. This clearing house has developed into a most successful institution. The plan for its organization was devised by John Carstensen, vice president in charge of the accounting departments of the New York Central lines, and this fact gives the feature great weight, because Mr. Carstensen is one of the most experienced men in his line of railroad work.

The Pennsylvania favors the scheme because it now maintains a clearing house at Pittsburg on its own account. It is under the management of John T. Denniston and is not only saving much time, but is saving lots of unnecessary detail.

President Truesdale, of the Lackawanna, is so much in favor of the clearing house that he was desirous that one should be established simultaneously with the adoption of the per diem basis, and that it should make the settlements between the various roads. Mr. Truesdale also desired that bills for repairs to cars damaged while away from home should be settled through a clearing house, thereby effecting a great saving of time and labor, which could readily be accomplished.

President Underwood, of the Erie and President E. B. Thomas, of the Lehigh Valley, are each said to be in favor of the establishment of a clearing house for the joint settlement of railway accounts and Vice President and General Manager J. E. Childs, of the New York, Ontario and Western, is outspoken in favor of such an institution.

Two years ago, at the early meetings of the executive offices of the trunk lines, held for the correction of private car abuses, every suggestion of the correction of the abuses contained a provision that the reduced rates proposed should be enforced and settled through a clearing house.

In view of the great favor in which the plan is held by the men whose influence can readily establish one, it need be no surprise to hear that one is to be established in the very near future.

"D-lighto"
THE DESSERT MAKER
Formerly Known as "Dessert-O"
"D-lighto" At All Grocers, 10 cts.
THE DESSERT MAKERS

GREAT BARGAIN SALE
of Nursery stock. We are not going out of business, but have some bargains left over from last fall's sale. Don't wait until you need your stock; order now and get your choice of Evergreens, Roses, Shade Trees, Hedge Plants, Flowering Shrubs and Vines.
BELLEVIEW AVENUE NURSERY CO.,
Off Park Ave., near Hillside Ave.

Seaman Williams,
Mason—Contractor—Builder
32 Sandford Ave. 'Phone 343-J

GROCER
Staple and Fancy Lines. Best Minneapolis Flours. Down town prices duplicated and quality of stock the best. Prompt deliveries a feature with me.
H. A. WEBER.
140 Liberty St. 'Phone 327-W.

670 W. Fourth St 'Phone 508-L
M. D. O'KEEFFE,
Carpenter and Builder.
All work Promptly Attended to and Estimates Cheerfully Given. Jobbing a Specialty.

JOHN A. KOCH
Dealer in
Meats, Poultry, Fish, Oysters, etc.
200 Watchung Ave.
Corner Second Street. Telephone 573-J.
Orders called-for and delivered.

ESTATE OF J. Frank Hubbard, deceased. Pursuant to the order of George T. Parrot, Surrogate of the County of Union, made on the application of the undersigned, Executors of said deceased, notice is hereby given to the creditors of said deceased to exhibit to the subscribers under oath or affirmation their claims and demands against the estate of said deceased within nine months from the thirteenth day of July, 1905, or they will be forever barred from prosecuting or recovering the same against the subscribers.
Isaac N. VanSickel,
James C. Pope,
7 14 9 f Executors.

ESTATE OF Alice F. Randolph, deceased. Pursuant to the order of George T. Parrot, Surrogate of the County of Union, made on the application of the undersigned, Administrator of said deceased, notice is hereby given to the creditors of said deceased to exhibit to the subscriber under oath or affirmation their claims and dema ds against the estate of said decease within nine months from the thirteenth day of July, 1905, or they will be forever barred from prosecuting or recovering the same against the subscriber.
Josiah H. DeWitt,
7 14 9 f Administrator.

EXECUTOR'S SETTLEMENT—Notice is hereby given, That the account of the subscribers, executors of Abraham Lincoln Egbert, deceased, will be audited and stated by the Surrogate, and reported for settlement to the Orphans Court of the County of Union, on Wednesday, the thirteenth day of September next.
Dated, August 9th, 1905.
GEORGE T. COYNE,
8 11 5f PHILIP KUNTZ, Jr.

QUALITY BETTER or PRICE LOWER than in N. Y. with Choice as Great.

THE TWELVE-ACRE STORE.
Hahne & Co.
Broad, New and Halsey Sts., Newark, N. J.

THE GREAT TWELVE ACRE STORE Located in the heart of Newark.

OPEN SATURDAY AFTERNOONS AND EVENINGS.

CLOSED ALL DAY LABOR DAY, SEPTEMBER 4TH.

First Grand Fall Presentation of
Boys' Reliable School Clothing.

Boys require strong, hard-wear, resisting clothing rather than the stylish; still we give them both in one.

Boys' Suits with two pairs of trousers 4.98
These suits are new fall goods made up for strength and durability, of the latest patterns, all sizes, 4.98.
Our School Suits for boys cannot be surpassed at 3.98 and 2.98
Boys' Trousers, 50c—They are made from dark mixtures, just the kind to hide the dust and dirt; also plain blue cheviots and drab corduroy, with patent waistbands, seams all taped, sizes 3 to 10 years.

Youths' Suits, sizes 13 to 19 years 4.98
The most popular suit for lads 8 years and under is the Eton Russian or Eton Blouse Suit, that have just come to us in the new fall styles of all wool cheviots. For the boys 10 to 16 years, the two-piece suits are the best, in either double-breasted or Norfolk style, in all wool cheviots. Fall colorings and first class tailoring. Choice of these suits is....2.98
Boys' Waists and Blouses, new fall goods, 29c and.....49c

Boys' 3-Piece Suits—Short trousers, in plain colors and neat mixtures, suitable for dress and school wear alike, size 10 to 16 years, a value that later in the season will be not less than 7.00. The price now 4.98
Boys' 1.00 and 1.25 Bloomer Pants, all sizes, made right with patent waist bands and taped seams, special 75c
Boys' Good School Suits, 1.98—They are made strong that they may receive hard usage and resist it. Price elsewhere 3.00.

Misses' and Small Women's Walking Skirts.

Children's Colored Wash Dresses—Several hundred reduced to nearly half price for Saturday. They are made Russian or Sailor Blouse, Buster style, regulation style and fancy effects, fine Chambray and Mercerized Linen, in blue, green, ox-blood, tan, including small checks; sizes 4 to 14 years, regular 3.98 to 4.50 .....1.50

Superior new models in Misses' and small Women's Walking Skirts, in choice of two lots for Saturday.

Lot 1—Two attractive and distinct styles, made in all wool cheviot, black and navy, in fancy mixtures, gray, blue and tan, waistband 22 to 26, length 34 to 38, regular value 5.00, for 3.98
Lot 2—All wool cheviot, in black and navy, plaited graduated flounce, beautifully tailored, waistband 22 to 26, length 34 to 39, reg. 3.95, for....2.95

MAIL ORDERS PROMPTLY FILLED

Hahne & Co.—Newark, N. J.—Hahne & Co.

A Great Deal for Little Money

is what you get when you buy your Meats, Poultry and Provisions from us. You get honest weight, honest and nutritious meats, considerate treatment, and the satisfaction of knowing that you get your money's worth. Have you tried our own cured Hams and Bacon? Our Specials for Saturday are Home Dressed Jersey Lamb and Roasting Chickens, Fowls, Broilers and Long Island Ducks.

FRED. ENDRESS,
Tel. 155. 131-35 W. Front St.

Fresh FISH.

Soft Shell Crabs are at their best just now and the price low.
We receive daily large varieties of fresh fish, including Bluefish, Sea Bass, Weakfish, Porgies, Butterfish, Fresh Mackerel, Span Mackerel, Flounders, Halibut, Cod, Kenebec Salmon, Eels, etc.

FRED. IVAMY.
Successor to Rogers & Co.,
232 West Second Street.
Two 'Phones 503 and 140

Baggage Express.
HOAGLAND,
230 Park Ave. Tel. 524-W

—Fo. best results try The Daily Press.

Queen Quality
Oxfords
Court Ties
Gibson Ties
Vici Ties
Gun Metal Ties
Patent Kid Ties
Tan Ties
Light and heavy soles.
$2.50 and $3.00
A. Willett & Son,
107 Park Avenue

A PUZZLING HAT QUESTION.
The last of August, when the summer hat has seen better days, you need something new to look all right when you put on your Sunday clothes. We have an idea that if you will call and see our new arrivals of light-weight headgear we can put the key to the situation in your hands. Open for inspection and criticism or business from 7 a. m. to 9 p. m.
U. B. CRANE, HATTER,
120 West Front St., Plainfield, N. J.

CANDY AT KOLB'S,
112 W. Front St. Telephone 295 R.
PURE HOME-MADE CANDIES FRESH EVERY DAY.
Large Variety Ice Cream and Water Ices. Churches, Weddings and Lodges supplied at short notice. Orders delivered promptly at all times.

O. M. DUNHAM,
HATS AND FURNISHINGS. 129 Park Ave., Plainfield.
Our line of Spring Shirts can't be beat
A large assortment to select from

M. A. BROWN.
Telephone 377-L. 218 West Second Street.
NOTICE—I have secured a Sixth avenue tailor—would like you to try our Superior Cleaning and Pressing Process. Expert on Full Dress Suits. Store will be open from 7 o'clock a. m. to 8:30 p. m., to accommodate patrons to and from trains. Leave your suit in the morning, will be ready in the afternoon. After you have had a N. Y. press you'll not go elsewhere.

DRAKE SCHOOLS
JERSEY CITY NEW YORK ORANGE
BAYONNE PASSAIC PLAINFIELD
Thorough Instruction Our Forte—DAY AND NIGHT
ARE YOU INTERESTED?
If you are seeking a practical, progressive school, with up-to-date courses of study, skilled teachers, twentieth century methods of instruction and unexcelled opportunities for advancement, you will do well to investigate our facilities for giving instruction and securing positions.
Our courses are right to the point and are planned to meet the demands of the business men. Eight Thousand Five Hundred Drake students hold responsible positions throughout the States of New York and New Jersey.
We hold that the very best education attainable is none too good for those who are looking for success, and although our tuition may be a trifle higher than some other schools, the difference is made up in the time saved and the results obtained. The Drake Schools are known to be the cheapest first-class institutions in America, with a twenty-one years' record in training young men and women for business. Why not attend a school that has superior advantages? Our six schools are connected by telephone with our New York employment bureaus.
Downtown Office: 154 NASSAU ST. Uptown Office: 31 UNION SQUARE.
THE DRAKE SCHOOLS MAKE A BUSINESS OF PLACING THEIR GRADUATES
SEND FOR REPRESENTATIVE
PLAINFIELD COLLEGE
112-114 EAST FRONT STREET.

The Mathushek & Son Piano Company's
Salesrooms are today the best equipped and well regulated piano establishments to be found anywhere for the offering and intelligent disbursement of ARTISTIC PIANOS.
Visitors are always assured careful attention to their requirements in every detail of the various branches of Piano Perfection, including Tuning and Repairing.
The up-to-date SELF-PLAYER—also so necessary in a well appointed home, renders ample facility to enjoy the possibilities in the attainment of highest musical achievements, sought by the educated and lovers of music. Every effort is bent toward the assurance of perfection in this important adjunct of the 20th century Musical development—evolved into a necessity—especially where a silent Piano is in evidence.
Old Pianos, Organs and Self-players are taken in exchange at fair valuation toward
The Celebrated Mathushek & Son
PATENT PARLOR GEM (Small) GRAND PIANO, in unprecedented favor by connoisseurs.
PATENT DUPLEX SOUNDING BOARD (cannot crack) UPRIGHT PIANOS, in various natural woods, artistic case designs and sizes.
SMALL UPRIGHT PIANOS for limited space.
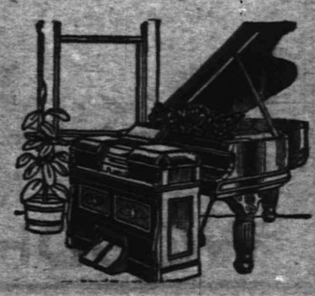
The Perfect Self-Player, THE CECILIAN.
Summer Bargains—Desirable used Upright Pianos from $150; Squares from $15; and Organs from $10 up.
These instruments have been returned from rent, exchanged and properly repaired. We offer only serviceable instruments.
TERMS THE LOWEST.
LIBERAL DISCOUNT FOR CASH.
Mathushek & Son Piano Co., Manufacturers of Grand and Upright Pianos
FACTORY SALESROOMS:
310 WEST FRONT STREET,
TELEPHONE 448-J.
PLAINFIELD, N. J.

I. H. BOEHM
109-111-113 W. FRONT STREET 126 PARK AVENUE
We are offering the balance of our stock of Summer Goods at greatly reduced prices to close them out to make room for our new fall goods. Below we mention a few of the many good values we are offering.
AUGUST CLEARING SALE
6¼c—Special lot of Dress Ginghams, all new patterns, extra value for the money, usually sold for 9c.
5c—Special lot of fine Dress Lawns, nice assortment of patterns, regular values 8c per yd.
10c—Special lot of Turkish Towels, bleached or unbleached, extra value for the money, good value at 15c each.
50c—Special lot of Ladies' White Muslin Night Robes, made of extra quality muslin, regular price 75c each,
10c—Special lot of Ladies' White Ribbed Vests, extra sizes, and extra fine quality, value 15c each.
25c—Special lot of Ladies' White Ribbed Vests, extra good value, usually sold for 39c each.
29c—Special lot of Ladies' Dimity Shirt Waists, in polka dots and figures, regular value 50c.
50c—Special lot of Ladies' Lawn Wrappers, made of nice quality lawn, regular value 75c each.
15c—Special lot of Table Oilcloth, 45 inches wide, extra value for the money and usually sold for 20c yd.

Annual Trousers Sale!
Sizes from 29 waist to 50 waist; lengths from 28 to 36. Chance for every man or boy to get a pair of Trousers at a small figure while they last. We will not quote prices here, but call at our headquarters and see window display, where they are on exhibition. If interested you will buy. Fall line coming in daily. Suits, Top Coats, Hats, Furnishings.
WERNER'S Clothing House
206 West Front Street, Plainfield, N. J.

Lindsay's Pure Milk and Cream.
We aim to serve you well. Straight as an arrow is our course in delivering the best Milk and Cream promptly, direct from our farm. Let us supply you.
Wm. Lindsay & Son, (Farm) Mountain Ave. Telephone 273-L.

BLAIR'S -:- -:- BLAIR'S
SPRING LINE
HAWES' HATS. KEISER CRAVATS. FOWNES' GLOVES.
"TOWN TOGGERY SHOP." 119 Park Avenue.

FISK ESTATE CHARTERED AS RIVERSIDE COMPANY

AMENDED CERTIFICATE FILED WITH SECRETARY OF STATE.

The Riverside company, which is the incorporation of the Fisk estate, capitalized at $725,000, and having its registered office at "Riverside," the Fisk homestead, Ewing township, Mercer county, filed an amended certificate in the office of the Secretary of State yesterday.

The company was chartered August 12 and the capital was divided into $480,000 preferred stock and $245,000 common stock.

The amendment filed yesterday provides that the preferred stock shall have a preference over the common stock in any distribution of assets other than profits, until the full par value thereof and 5 per centum of the issue shall have been paid thereon by dividends or distribution. The preferred stock is not to receive any dividends from profits in excess of 5 per centum per annum, nor any share in the distribution of assets in excess of said par value and the amount then unpaid of such cumulative dividends, but the common stock alone shall receive all further dividends and shares in distribution.

AMUSEMENTS

The story of "Why Girls Leave Home," which will be the attraction at the New Plainfield theatre tonight, is said to be one of the unusual dramatic plays of great intensity. The story is that of a young and beautiful girl whose character is misunderstood by her older brother, who seeks to drive instead of coaxing her, and she is induced to believe that there is more in a "Bohemian" life than in the quiet life of her home. She is saved from the evils of that kind of life by good friends and constant lover, and all ends happily with virtue triumphant and villainy exposed and punished. Messrs. Vance and Sullivan are said to have spared no expense in staging the play; the scenic investiture being very elaborate, while the members of the company are people especially suited to the characters they portray.

That really original merry-maker, "Finnigan's Ball," will be the offering of Manager Counihan at the Plainfield theatre tomorrow night. This excellent farce comedy has for several years been a welcome visitor because of its freedom from vulgarity, its fund of humor and laughable absurdities and the attention to detail which has always characterized its presentation. The wisdom of this course is practically illustrated in standard of esteem which rates it second to none in the list of drawing attractions. Among the special features this season the scenic and mechanical effects demand more than ordinary comment, since they eclipse anything of the kind ever offered in a farce comedy production. A talented company, headed by Mr. Edward F. Niner and Mr. H. B. Riggs, present the play this season.

The great musical success, "Running for Office," which emanated from the pen of that clever comedian and author, Geo. M. Cohan, comes to the Plainfield theatre Monday night. This is one of the largest and cleverest aggregations on the boards today. The music is popular, the lyrics are pointed and bright, and the third act alone contains material enough for half a dozen of the so-called comedies. Sam H. Harris, under whose direction the tour is being conducted this season, has spared no expense to make this season's enterprise keep up the standard maintained heretofore. An acting company and chorus of fifty people is a feature not to be overlooked.

One week from tomorrow night will end the most successful season ever known in Pain's Amphitheatre at Manhattan Beach. During the week there will be, besides "Port Arthur," reminiscences of the great Carnival. Labor Day will, of course, have a splendid programme appropriate to the occasion. Wednesday Philandes Council, No. 828, R. A., will visit Port Arthur and on Friday there will be a gathering of the Sons and Daughters of Old Erin, under the auspices of the Gaelic League. It will be Irish night, and everything will be done in honor of the "Old Dart." Saturday, the closing night, is to be celebrated with all fitting pomp. It will be Pain's jubilee and in all probability a farewell to the present enclosure. In honor of the occasion the lawns will be illuminated and many things will be done to make the occasion memorable.

Mr. and Mrs. John M. Whiton, of Central avenue, will sail for Europe on Saturday, September 16. They will be away about three months.

Mr. and Mrs. T. J. Mumford, of East Ninth street, and Miss Louise Holly, of Park avenue, will leave tomorrow for a western pleasure trip. They expect to visit Yellowstone Park, also the Lewis and Clark Exposition.

DEMONSTRATION
every afternoon from 5 to 6 o'clock of the IVES MECHANICAL TRAIN,
at
HARPER'S,
411 Park Avenue.

THE DAILY PRESS.

Home News. Independent in Politics.

A. L. FORCE, Editor and Proprietor.

Published Daily, except Sunday, at 3 p. m.

105 North Avenue. Telephone 61.

Two cents a copy. Ten cents a week. $5.00 a year in advance. Delivered by carrier or by mail. No extra charge for papers mailed to points in the U. S. and Canada.

The Daily Press has the most complete carrier and mail service of any paper in the metropolitan district.

Any subscriber failing to receive a single issue will confer a favor by notifying the business office.

Advertising rates mailed on application.

Copy for Change of Advertisements to ensure change the same day must be at the office by 9 a. m.

Plainfield N. J., September 1, 1905.

Now look out for the man with the scintillating smile who will wink his eye and give you that chestnut that "Oysters R in season."

New York's famous subway tavern, dedicated by Bishop Potter, has failed for $13,000. No cause for surprise when you strike off the three ciphers.

This is the way the Newark News sums up Judge Runyon's withdrawal from the Senatorial fight:

"Peace has been declared in Union county. Let not the universal jubilation over the ending of the war between Russia and Japan cause the Union county imbroglio to be overlooked. City Judge Runyon, of Plainfield, whose many friends claimed for him a mortgage on the Republican nomination for Senator to succeed Judge Cross—because of services rendered to Congressman Fowler in the Kean-Fowler factional fight—nas quit. He has abandoned the claim and will not renew it for at least three years. Plainfield, the Port Arthur of Union county politics, and the hitherto impregnable fortress of the Runyon forces, has capitulated and been turned over to Ernest R. Ackerman. The preponderating influence of Senator Kean in Corea—or rather in Elizabeth and Rahway, is acknowledged. Manchuria—or, rather, the several townships—are to be completely evacuated by the Fowler-Runyon forces, but the latter are not to pay a kopec of indemnity for the total destruction of the Republican ticket in 1903. A few minor details are yet to be settled, such as the shrievalty nomination, but all these will doubtless be looked after by those who advised Judge Runyon to withdraw, and who, he declares, are 'best informed as to the county conditions,' and in whose opinions he has learned to have the utmost confidence. The Senatorial question being thus settled, the attention of the Republican leaders will be turned to the choice of a sheriff, and as there are already two aspirants in Elizabeth, the probabilities are that Dr. Lawrence, of Summit, will be given the nomination. And thus peace is assured in Union county once more, and to an outsider it looks as if the organization elements outside of Plainfield, united with the anti-organization forces in Plainfield, had won a notable victory. President Roosevelt settled the war in the East. President Roosevelt's cousin settled the war in Union county."

NO THIRD WARD MEETING.

Voters Failed to Fix Their Ticket Last Night.

The Republicans of the Third ward did not hold a meeting last night, as was expected, to select a ticket to be placed in nomination at the primaries on September 12, but such a meeting will have to be held before tomorrow, as the nominees will have to be filed by tomorrow night.

As stated yesterday, Councilman Leslie M. Daniel will undoubtedly be renominated for ward member of Common Council, and Joseph Shellabarger is likely to be nominated as a member at large. The delegates to the city and county convention and members of the city and county committees will be picked at the meeting to be held.

AMUSEMENTS.

Completing its run of many weeks, the great Boer War spectacle at Brighton Beach will close with the last performance Sunday night. This wonderful enterprise has been given exactly as it was produced at the St. Louis Exposition all last year and by press and public has been pronounced the peer of all amusements the world over. Over 1,000 men and horses are used in reproducing the noted battles of the South African conflicts, and they are so realistic it is hard to believe that the terrible scenes are not to be re-enacted. General Piet Cronje and many of the Boer heroes appear at every performance.

Sewing Machines For Rent

by week or month, at low rates. The Singer is acknowledged the lightest-running and most convenient of any. Try one and be convinced. Only at the Singer stores. Look for the red S. 329 West Front street, Tel. 574 J.

—Advertise in The Daily Press.

TRADING STAMP BILL WENT INTO EFFECT TODAY

PROVIDES THAT COUPONS MUST HAVE A REDEEMABLE VALUE.

The trading stamp bill introduced by Assemblyman Thomas R. Layden, of Paterson, and signed by Governor Stokes after the close of the legislative session, went into effect today. After providing that all trading stamps, coupons or other similar devices must have a redeemable value stamped on their face, the act requires that any person who shall issue or sell such stamps or coupons to any person engaged in any trade or business, shall upon presentation redeem them either in merchandise or cash, at the option of the holder, provided the stamps be presented for redemption in quantities calling for not less than five cents in each lot.

It is further provided that any merchant who shall distribute or deliver trading stamps or coupons shall, upon the refusal of the person or persons who originally issued them to redeem them, be liable, when presented in quantities of not less than five cents for their face value, and shall redeem them either in merchandise or cash, at the option of the holder. Any person, firm or corporation who shall violate any of the provisions of the act shall be deemed guilty of misdemeanor.

PERSONAL.

Miss May Brown, of Prescott place, has returned from her annual vacation.

Rev. A. E. Finn, of East Ninth street, has returned from his vacation.

O. S. Rogers, of Madison avenue, is spending some time at Alfred N. Y.

George J. Plank, of this city, has returned from a visit with Raritan friends.

Miss Gertrude Becker, of Raritan, is spending a week with Plainfield friends.

Miss Clara Hill has returned to her home in Third place from Long Lake, N. Y.

T. B. Koons, of Sandford avenue, has returned home from a stay at Asbury Park.

Harold E. Lovelle, of Putnam avenue, who has been at Philadelphia, has returned home.

Miss Eldora Beekman, of City Clerk MacMurray's office, has returned from her vacation.

Miss Etta Raybert, of North avenue, has returned from Maine, where she spent her vacation.

Former Freeholder Lewis E. Barkalew, of Lincoln place, has recovered from an attack of dysentery.

Rev. W. E. Honeyman, of Lincoln place, who has ben spending a few weeks at Dover, has returned home.

William Hall, formerly of this city, but for many years living on a ranch in the West, is visiting friends here.

Dr. Charles Davis, of Park avenue, returned home yesterday from the Adirondacks, where he spent his vacation.

Mr. and Mrs. John H. Cose, of Spooner avenue, are the parents of a young son, who came to their home yesterday.

Theodore Shirley and family, of College place, have returned home after spending some time at Westfield, Mass.

Borough Collector and Mrs. George F. Brown, of Grove street, are expected home today from their annual outing.

Miss Cahoone, of Watchung avenue, has returned from Jamestown, N. Y., where she has been spending her vacation.

Sydney Rockwell, of East Front street, who has been visiting his brother at Greenwood Lake, has returned home.

Mrs. Herbert Templin and daughter, of North avenue, have returned from a visit with relatives at Williamsport, Pa.

Elston M. French, of Somerset street, who has been spending the summer abroad, is expected to arrive home on Monday.

Miss Mary Dunham, who has been spending her vacation at Asbury Park, has returned to her home in West Front street.

Mrs. George A. Chapman, of Stelle avenue, has returned home from Bread Loaf, Vermont, where she has been spending some time.

Councilman J. Stephen Higham, of West Sixth street, has returned home from a visit at Cape Porpoise, Maine, where he has been registered at the Langsford house.

Mrs. B. A. Brown, of Bristol, Conn., who has been visiting Mrs. L. J. Denton, of Washington avenue, is now visiting Mr. and Mrs. Stephen P. Brown, of Dunellen.

Mr. and Mrs. Clarence Rogers, who were recently married at Troy, N. Y., and who have been visiting relatives here, left yesterday for Florida, where they will make their home. Mr. Rogers has an excellent position as assistant engineer on a Florida railroad.

—It's hard to find nice Bartlett pears, suitable for table or canning unless you try Neuman Brothers. They have the very best; come to their store every day.

SATURDAY SPECIALS.

CLOSING OUT PRICES ON MANY DESIRALE GOODS.

10c yd—5000 yards of 40-in. White Lawns. Goods we guarantee to be worth 15c yd.

49c ea—Waist patterns of 3 yds., cut from white Madras at 25c yd.

50c ea—Mercerized Luncheon Cloth 1 yard square. Patterns exquisite.

50c ea—72x90 Pepperell Bleached Sheets.

10c ea—Extraordinarily good 42x36 Pillow Cases, made of fine soft muslin.

50c yd—Five patterns of pure linen Table Damasks (bleached). Fine weighty goods in choice patterns.

12½c yd—2000 yards of the beautiful Velvetta Flannels, every yard of which is worth 15c. A special lot at a special price. No more when sold.

10c yd—Scores of pieces of the most delightful Teazle Down Outing Flannels. The finest, softest and best goods at a very low price.

Special Hosiery

10c pr—One case only of 15c White Sole Hose for women. Fine goods in summer weight.

2 prs for 25c—Misses' 25c Black Lace Hose, sizes 5 to 8 only. This is just ½ former price.

19c pr—50 dozen Women's 25c Black Hose. We do this just to add interest to the occasion.

3 prs for 25c—Childs' regular 10c Black Ribbed Hose.

25c, 39c and 50c—Superfine Guaze Lisle Hose for women. Black or white.

Men's Specials.

19c ea—To close Men's 25c Balbriggan Shirts and Drawers. Cheap enough to buy for next year.

39c ea—Men's regular 50c All Black or Black and White Working Shirts.

79c ea—A few $1.00 Lion Brand Negligee Shirts, all good styles.

2.98 ea—Good strong Leather Suit Cases, with steel frame, brass lock, 3 hinges, etc.

39c ea—Fifty only. 50c School Umbrellas.

THE AUG. FURNITURE SALE.

If you are going to need Furniture this fall, wouldn't it pay you better to take advantage of the August Prices than to pay regular prices next month. Make your selections, pay a deposit and we will deliver goods any time to suit the purchaser.

Sale of Mattresses.

Pure Cotton Felt Mattress at...6.98 instead of 9.50.

Sale of Chiffonieres.

Chiffonieres for .....9.98 that cannot be duplicated elsewhere for less than 14.50. Just a few of them left.

Reed Rockers.

You save 1.00 on these Chairs. They were 2.98, now 1.98

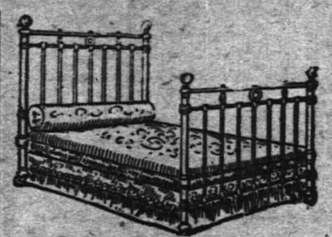

Sale of Bed Outfits

consisting of Bed, Spring and Mattress.

Our 10.50 outfits 7.98
Our 12.50 outfits 9.98
Our 9.50 outfits 6.98
Our 8.50 outfits 5.98

Couches.

A large assortment of Couches, and the price cut about 1-3 off.

Sale of Mattresses.

A combination Mattress, usually sold for 6.50, at 3.98.

The Home-made Baking.

Leave your orders for Labor Day early on Saturday.

FOR THE CANNING SEASON.

Mason's Jars.

Pint size 49c
Quart Size 59c

Lightning Jars.

Pint size 89c
Quart size 98c

Royal Jars.

Pint size 98c
Quart size 1.10

Pure Refined Paraffine.

2 cakes for 25c

Apple Jelly Glasses.

1-3 pint size 25c
1-2 pint size 30c

Don't forget the sale of our Royal Granite Preserving Kettles. Now is the time when you need them most.

WOODHULL & MARTIN'S

STORAGE VAULTS

For Large Trunks, Boxes, Valuable Packages, etc., etc.

SAFE DEPOSIT BOXES

OF ALL SIZES.

ABSOLUTE SECURITY PROVIDED.

CITY NATIONAL BANK.

Plainfield Exchange For Woman's Work.

Art Department—Drawn Work, Useful Fancy Articles, Painted China, etc. On Order—Boys' Wash Suits, Shirt Waists, Children's Dresses, etc. Domestic Department—Canned Fruits, Jellies, Pies, Bread, Rolls, Cakes, etc.

4 11 tu f tf 502 Watchung Ave.

—If you want anything, advertise in The Daily Press.

Trunks

We can furnish you with good reliable trunks at very reasonable prices—also a few slightly soiled ones at greatly reduced prices.

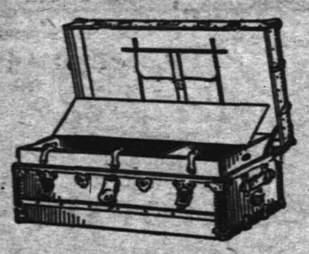

Suit Cases.

Our leather cases are of the best material and workmanship throughout and prices are always satisfactory.

SHIRLEY & JOHNSTON,

CARPET STORE. BABCOCK BUILDING

Valuable Banking Services

The First National Bank of Plainfield

was organized, developed, and is now conducted on progressive business principles that protect and benefit its many customers.

Accounts of Corporations, Firms and Individuals Respectfully Solicited.

Big Assortment ....of.... PIPES

of Every Description at Greatly Reduced Prices.

KIRCH'S,

120 NORTH AVENUE.

TELEPHONE 487-J.

SCRIBNER & TAYLOR, Stationers & Newsdealers

331 Watchung Ave

Prompt Delivery Morning, Evening and Sunday Papers to all parts of the city. Magazine Subscriptions Solicited.

SPECIAL SALE OF HORSE BLANKETS.

Reduced prices on all Blankets for the next ten days. Buy now and save money. Wagons and Carriages of all kinds in stock or made to order.

N. P. Carriage Manufactory,

W. J. CONROY, Prop.

175-177 Somerset St. Tel. 360-L

GO! GO! GO! GO!

18th Annual Excursion OF THE Grocers Association

OF PLAINFIELD, TO CONEY ISLAND

Labor Day, September 4th.

Via New Jersey Central to Jersey City, then by Iron Steamboat Co. to Coney Island. A long day at the shore. A chance to see the wonderful Electrical Display at the Island.

Last Excursion of the season.

Train leaves Dunellen 7:40 A. M.; Grant Avenue 7:42 A. M.; Plainfield 7:50 A. M. Returning, steamer leaves Iron Pier, Coney Island, 8:40 P. M.

Fare from Plainfield:
Adults....85c. Children....65c.
Fare from Dunellen:
Adults....95c. Children....75c.

BOYNTON BEACH

LAST WEEK.

Free Dancing every Afternoon.
Hops every Evening except Wednesday.
Last "Sunday Concert" September 3, at 3 and 7 p. m.

LABOR DAY.

Hops at 1:30 and 7:30 p. m.

As Cheap As Perfect Quality Warrants. AT PECK'S.

The Man Who Wears a

2.00 OR 2.50 SHOE

Will Find His Money's Worth at

VAN ARSDALE'S,

127 East Front Street.

CLEAN-UP SALE!

The August month is usually a dull month with the trade, and in looking my stock over I find considerable odds and ends which must be cleared up to make room for the large stock of fall and winter goods which will soon be coming along. Those who secure the bargains will have much to congratulate themselves over.

Men's Walk-Over and All American, reg. 4.00, sale price..... 2.75
Monarch Patents, 5 to 7½, reg. 3.50 Shoes, sale price..... 2.25
Men's Russ. 3.00 and 3.50 Shoes, special sale price..... 2.25
Men's Russet and Vici Kid, hand-sewed, $3 grade, sale price..... 2.00
Men's Russet, regular $2.00 grade, special sale price..... 1.50
Boys' Kid and Russ. regular 1.75 and 1.50 grade, sale price..... 1.25

Ladies' Sorosis and Queen Quality, sizes 2½ to 4½, sale price... 1.85
Ladies' Hand-sewed Queen Quality Russ. and Pat., 3.50 grade, 2.25
Ladies' Tan Shoes and Oxfords, regular 2.50 and 2.00, sale price.. 1.75
Ladies' Tan Shoes and Oxfords, all kinds, reg. 2.00, sale price.. 1.50
Ladies' Tan Shoes and Oxfords, reg. 1.50 and 1.25, sale price..... 1.00
Ladies' Shoes, regular $1.50 grade, special sale price..... 1.00

We have also a full line of other bargains at reduced prices.

M. ABRAMS, 229-233 West Front St, Plainfield, N. J.

In the game of life the well dressed win. To be well dressed your clothes must be spotless—we'll make them so.

LE VINE

"Cleaners for everything that can be cleaned."

121 Watchung Ave. Telephone 506-J.

For Immediate Sale

The large and desirable property on northwesterly cor. Putnam avenue and Webster place, Plainfield, shown on diagram by dotted lines. House is large and convenient; also small barn and stable. Trolley cars pass the door. Price less than it would cost to construct the buildings. Easy terms.

Will be offered at Public Auction on the premises, at 4 p. m.,

Saturday, September 16th,

if not previously sold

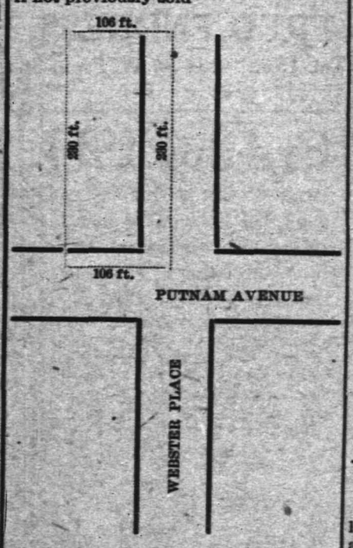

Apply to Frederick Woodruff, 847f 29 Mulberry St., Newark, N. J.

Auctioneer Latourette says

he had tender, perspiring feet since childhood.

Thorp's Foot Relief

cured them. Ask him about it. 50c per bot. All druggists.

Brokaw's Creamery.

A warm weather drink—Brokaw's Buttermilk—by the quart or glass. Fresh and ice cold.

A warm weather luxury—Brokaw's Potcheese.

A warm weather necessity—Brokaw's Butter—both salted and unsalted.

A warm weather suggestion—when buying your milk, cream, eggs, etc., for making your ice cream, don't fail to get Brokaw's fresh goods. Your cream will be much nicer.

CREAMERY,

186 East Front St. Telephone 293-W.

Auction Notice!

Latourette, the Auctioneer, has removed from 322 West Front street to 326 West Front, and is ready to wait on his patrons with pleasure. He has on hand a good line of second-hand Furniture that can be bought at low prices. Come and see for yourself and you will be more than repaid. All other sales promptly attended to.

P. H. LATOURETTE, Auctioneer.

AUCTION!

House and Livery Stable of the late Daniel Allen, corner Westfield and Park avenues, Scotch Plains, N. J.,

SEPTEMBER 2ND,

at 2 P. M. This property will be sold to settle the estate and to the highest bidder on very easy terms. By order of

LEWIS A. ALLEN, Attorney.

Use Press Want Ads

JUMPS RAILS WHERE FATAL WRECK OCCURRED

FREIGHT TRAIN'S MISHAP ON THE NEWARK BAY DRAW.

Elizabeth, Sept. 1.—At the same spot where the Atlantic City flier dashed into an open switch on the Newark Bay drawbridge Friday morning, August 4, when the engineer was killed, a loaded train of sixty-seven freight cars jumped the tracks Wednesday and narrowly escaped running into the bay. The prompt application of the air brakes not only saved the engineer from a fate similar to that of William Mooney, the engineer of the ill-fated passenger train, but kept his train on the trestle.

All eastbound trains were sent to New York either by way of Newark or over the westbound tracks. The train had passed through the drawbridge. The engine remained on the tracks, but the third car from the tender, through a broken flange in the switch, jumped the track and carried six other cars with it. The wheels bumped along the ties for fifty feet before the train came to a stop.

Nobody was injured. The wrecking car was dispatched from the Elizabethport yards, and in the course of two hours the derailed train was able to proceed upon its way to Jersey City. A passenger train, eastbound, of the Baltimore and Ohio line, passed the spot only a few minutes before the accident occurred.

FESTIVAL AT WATCHUNG.

Affair Nets $50 for Benefit of School Piano Fund.

The class rooms of the school at Watchung were the scene of a very enjoyable ice cream festival last evening, held for the purpose of raising funds for a new piano. Its success was beyond all expectations, and much praise is due the teachers, Mrs. S. S. Higgins and Miss Ada G. Higgins, whose untiring efforts brought out a large attendance.

The donations of cake and other luxuries were generously contributed by the townspeople, who came in large numbers and purchased freely. The gross receipts were about $50, which is good evidence of much interest on the part of the people in its school.

An entertainment was provided which consisted of selections by the Watchung male quartette. A very clever recitation by Miss Edith Kutz, entitled "Lockery Settin' a Hen," was the cause of much laughter. Miss Edith Robinson, of Plainfield, sang a soprano solo, and instrumental numbers were rendered by the brothers Spier.

A very handsome cake was donated by Henry Voehl and won by Miss Kate Lillis, of Somerset street.

Real Estate Activity.

The following real estate transactions have recently been consummated through John P. Emmons' agency: Mrs. Julia Peck's property, 35 Grove street, to Alida V. Giles; Andrew H. Wilson's lot on East Front street to Emanuel Schloss; Eugene Pope's house, 176 Duer street, to John H. Johnson; Edward J. Demarest's lot, 810 Park avenue, to C. M. Camp; No's. 85-87 Somerset street, to Moses Bender; Mrs. Julia Peck's property, 19 Prospect place, to Isaac P. Runyon; six lots on George street to Alfonso Colucci; Mrs. L. J. Taylor's property, 829 Park avenue, to Ida J. Fisher; No. 423 West Fourth street to Cormick Caulfield; John E. Stewart's property at West Seventh and John streets, to Sidney L. Perrin; Mrs. Duffey's property, 328 East Fourth street, to Ernest White; Sinclair Stuart's property, 819 Park avenue, to Dr. Monroe B. Long; R. B. Van Arsdale's lot on West Fifth street, to Henry Lyles; C. H. Rugg's house, 955 West Fifth street, to Charles E. Lyles.

—Through the William Jeffery agency, Dr. and Mrs. Angier Hobbs, of New York, have rented Clifton & Campbell's house on Madison avenue, and will take up their residence there October 1. Dr. Hobbs is connected with the medical department of the New York Life Insurance Company.

Compound Syrup of Hypophosphates

is an excellent Remedy for Nervousness, Sleeplessness and Asthma. It strengthens the nerves, muscles and bones and imparts vitality to the blood.

Get a bottle of this most reliable brain food—take it regularly and you'll soon notice the great improvement in your health.

Full Pint Bottle
(128 doses),

75 cents per Bottle.

L. W. RANDOLPH.
The City Pharmacy,
143 West Front St.

IT'S WHAT YOU SAVE

That makes you rich and if you are alive to your own interest you'll find you save money by trading here. Other people do. Why not you?

FRUIT—Some home-grown, some from California and Florida and some imported. Delightful in flavor.

VEGETABLES—All that the garden affords—fresh every day.

GROCERIES—Only the best handled by us.

BUTTER—Just a taste, and you will have no other.

TEA—Formosa, Oolong—delicious for iced drinks.

COFFEE—Warranted fresh and fresh ground. Quality unequaled.

Neuman Bros.
Watchung Avenue and Fifth St.

CORIELL DIDN'T WANT TO TAKE A SUBPOENA

DUNELLEN MAN IS SAID TO HAVE THUMPED ELDERLY CONSTABLE.

Constable Pierce, of Justice Von Minden's court, Dunellen, was given a batch of new subpoenas to serve in the Harrison-Stanbery damage suit this week. Among the number was one for Abner Coriell, Jr., of Dunellen.

Constable Pierce went up to Coriell in front of the latter's house Wednesday evening, and tendered him the subpoena. Coriell refused to take it. Pierce laid the paper and the service-binding half-dollar on one of Coriell's folded arms.

"Now you're served, whether you like it or not," said the constable, stepping back.

"You're a liar," Coriell is said to have exclaimed, throwing the paper and coin from him with a sweep of his arm.

"You lie yourself," retorted the constable.

Coriell's fists, according to the constable, then shot out, landing on the officer's eye and mouth. Pierce is an elderly man. He says he warded further blows off with his umbrella, and Coriell ran down the street.

The constable is minus a tooth and plus a black eye. No action against Coriell has been taken yet, and friends may patch the matter up with the officer.

VACATION DAYS.

Mrs. L. Walduck, of Park avenue, is registered at the Minot House, Asbury Park.

Mrs. George VanBoskerck, of West Seventh street, is sojourning at Mt. Pocono, Pa.

Miss Ethel M. King, of Craig place, left yesterday for a two weeks' outing at Bridgehampton, L. I.

Charles B. Morse, of Franklin place, left today for Oriskany Falls, N. Y., to spend a week with relatives.

Elmer D. Cutting, of Orchard place, left today for a two weeks' stay at his parents' home near Nashua, N. H.

George E. Glover, of Fanwood, will leave tomorrow for California. He will be accompanied by Mrs. Glover's two sisters.

Bandmaster Ben LaVere started on his vacation yesterday. He will leave for Greenville, Maine, near Moosehead Lake, tomorrow, for a two weeks' fishing trip.

Ralph K. Miner, of Washington street, and his sister, Miss Beatrice Miner, of East Seventh street, left today for Oriskany Falls, N. Y. The latter will remain two weeks.

John Auten, clerk at the Hotel Kensington, will leave on Tuesday afternoon for Portland, Me., where he will spend a week's vacation. He will make the trip by boat from New York.

George Cohan as a Spectator.

The audience that witnesses "Running for Office" at the Plainfield theatre Monday night will include the author of the piece, George Cohan, and his manager, Sam H. Haris. Mr. Cohan wrote the play for himself and used it as a vehicle for two seasons, but for the last year has been winning laurels in his new musical comedy, "Little Johnny Jones." His company has its first rest in many months next week, and he sent word to Manager Counihan that he would take the opportunity of seeing his own play and the new theatre at the same time.

Want Steamers' Licenses.

Trenton, Sept. 1.—Assistant Secretary of State J. B. R. Smith wrote today to Charles Clift and Moses Spencer, owners of the Gladys and F. W. Zuck, two of the steamers plying on Lake Hoptacong, demanding the return of the licenses issued by the State. This action followed a refusal of the owners to submit to a second inspection, which was insisted upon by the State authorities after the disclosures made in the report of Inspector W. H. Lewis, who examined the boats on the lake and pronounced five of them unfit for service.

—Advertise in The Daily Press.

CITY JOTTINGS.

—The Women's Auxiliary to the Board of Governors of Muhlenberg Hospital, will hold its first fall meeting on Friday, September 29.

—Exactly 200 baskets of Reeves' Favorites, President and Old Mixen peaches at Neuman Brothers' tomorrow. Special prices of 60c., 75c., 85c., $1 and $1.25 a basket.

—The Y. M. C. A. meeting Sunday afternoon will be held in the large hall, which has been beautifully decorated through the efforts of the Women's Auxiliary of the association.

—John Abbott, the West Front street contractor, is building three handsome residences on DeLacy avenue, in the new tract recently opened up by Francis DeLacy Hyde in North Plainfield.

—William Henry, of West Front street, employed in the pattern shop at the Pond Machine Tool Works, severely cut his forearm while at work on Wednesday. Dr. P. B. Cregar dressed the wound. It will be some time before he will be able to return to work.

Mr. and Mrs. A. H. Atterbury, of West Seventh street, have returned from their summer outing.

Mr. and Mrs. Charles Schermerhorn, of Madison avenue, attended the banquet given at the Waldorf-Astoria, New York, last night, by the Old Time Telegraphers' and Historical Association as the closing event to the convention which has been held in that city this week.

New Plainfield Theatre
W. J. COUNIHAN - - - - MANAGER.

Tonight at 8:15.
The Big Scenic Production
"WHY GIRLS LEAVE HOME."
Prices—25c, 35c, 50c and 75c.

Tomorrow—Matinee and Night,
The Big Laughing Success,
"FINNIGAN'S BALL."
Bargain Matinee, 25c.
Night Prices—25c, 35c, 50c and 75c.

THE CLEANSING AND HEALING CURE FOR

CATARRH

is

Ely's Cream Balm

Easy and pleasant to use. Contains no injurious drug.

It is quickly absorbed. Gives Relief at once.

It Opens and Cleanses the Nasal Passages. Allays Inflammation.

Heals and Protects the Membrane. Restores the Senses of Taste and Smell. Large Size, 50 cents, at Druggists or by mail; Trial Size 10 cents, by mail.

ELY BROTHERS, 56 Warren Street, New York

STAFFORD
PRINTER
says he does all work well, and is sure to please

Townsend's Granite Works,
Fourth and Richmond Streets.
Tel. call 2214. Westfield Trolley passes my office.

L. L. MANNING & SON,
STEAM GRANITE WORKS.
Corner Central Avenue and West Front Street, Opposite First Baptist Church.

A. M. RUNYON & SON,
UNDERTAKERS.
402 Park Avenue. Telephone No. 40.
Office open day and night.
Office of Hillside Cemetery,
New York Office—50 Great Jones Street,
Tel. call, 3945-Spring.
New York Embalmers License—1220.
New York Registered Licensed Undertaker No. 315.

GEO. W. COLE.
UNDERTAKER AND EMBALMER.
200 West Second St. Telephone 153.
OFFICE OPEN DAY AND NIGHT.

T. A. MOORE.
UNDERTAKER AND EMBALMER.
Office—508 Watchung Ave. Telephone
Residence—509 LaGrande Ave. 461-J.
OFFICE OPEN DAY AND NIGHT.

SPECIALS FOR SATURDAY

7½c—Reg. 10c Outing Flannel. Bright new designs.

10c—Reg. 12½c Outings. Extra fine quality.

10c—The well known shilling Percales.

25c—3 reg. 10c Tooth Brushes.

10c—Reg. 15c Hose Supporters.

6c—Reg. 100 yd. Spool Silk, black and colors.

2c—Paper reg. 5c Pins.

3c—Paper of Safety Pins; worth 7c.

29c—Reg. 40c Madras Shirts.

39c—Any 50c Shirt in the house. (This includes working shirts.)

89c—Any 1.25 Shirt you may select from out entire line.

19c—Reg. 25c silk web Suspenders.

29c—Reg. 39c fancy silk Suspenders.

39c—Any 50c Tie in stock.

12½c—Hemstitched Pillow Cases, 45x36.

19c—10-4 Bleached Sheeting, reg. 25c.

25c—Large size Turkish Towel, worth 35c each.

18c—Reg. 25c Pillow Tops, to embroider.

10c—Reg. 15c White Lawns.

Hill & Shupp.

GRAND CONCERT
Saturday Afternoon and Evening.

"Billy" Murray
will sing some of his latest "Hits."

Arthur E. Mosher
will play on the wonderful Humanatone.

The Plainfield Symphony Orchestra
will play popular numbers

The Best Program We Have Ever Presented.

In addition to the 20 Per Cent Discount on Embroideries
you'll find many such offerings as these:
5c—25 pieces reg. 10c Hamburg Edge Embroidery.
12½c—A great many patterns reg. 15c Embroidery.
15c—Beautiful patterns reg. 25c Hamburg Edge Embroideries.

All the Wash Goods at 80c ON THE DOLLAR.
All the staple lines of Dress, Waist and Apron Gingham at 20 per cent. discount.
5,000 yards of the season's best patterns in regular shilling Dress and Waist Ginghams, our discount price 10c
Silk Finish Ginghams, Fancy Embroidery Batiste and Colored Stripe Waist Madras, at exactly ½ the former price—50c on the $.
The latest Washable Crepe de Chine for Suits and Waists, regular 15c, our discount price 12c
The well known 15c Galateas, in black and white, red and white, tan shades, navy blue and white, discount price...12½c
The regular 12½ yard wide Percales now selling here at, per yard 10c
The new tan and blue Waist Linen, regular 35c, our discount price 28c
Rich Combinations in Navy Blue Sateens, regular 15c grade, our discount price 12c
Standard Apron Ginghams, sold elsewhere at 7c per yd, our discount price about 5½c

SPECIALS FOR SATURDAY

5c—2 regular 5c Handkerchiefs.
20c—Ladies' reg. 39c Lace Hose, Hermsdorf dye.
8c—Popular Novels, reg. price 15c.
Free Samples Tumiss Soap.
17c—Children's reg. 25c Gauze Underwear.
70c—Ladies' reg. 1.00 Muslin Skirt, trimmed with lace insertion.
35c—Reg. 50c Window Screens.
4.49—Reg. 6.25 Lawn Mowers.
4.98—Reg. 6.98 3 Burner Oil Stoves.
1.10—Reg. 1.79 Water Coolers.
29c—Reg. 45c Water Bottles.
10c—Reg. 20c Lunch Boxes.
10c—Reg. 15c Salt Shakers.
25c—4 reg. 10c Gas Mantles.
5c—Reg. 10c Pudding Pans.
25c—3 Lard Pails.
29c—Reg. 40c Japanned Coal Hod
.5c pair—Butchers' Cuffs.
25c—4 rolls Crepe Paper.
33c—Reg. 50c Wire Wash Boards.
13c—Reg. 20c Cabbage Cutter.
39c—Reg. 60c Wood Flour Bucket
3c—Good size Pie Plates.
16c—Reg. 30c Pillow Sham Holders.
7c—Good size Glass Berry Dishes
Everything on the Second Floor sold at a Discount.
1.00—Reg. 1.25 Axminster Carpet
96c—Reg. 1.20 Velvet Carpets.
1.10—Reg. 1.38 wide Linoleum.
20c—Reg. 25c Mattings.
10.40—Reg. 13.00 9x12 Rugs.
6.40—Reg. 8.00 Large Ingrain Rugs.
2.00—Reg. 2.50 Rugs, useful size.

Established 1872.
P. CASEY & SON.
UNDERTAKERS AND EMBALMERS.
Office, 116 Park Ave. Res., 417 W. Third St.
Office Open Day and Night. Tel. 294-M.

DIED.

RANDOLPH—On Thursday, Aug. 31, 1905, Marie Antoinette, widow of Thompson B. F. Randolph, in the 74th year of her age.

Services at her late residence, 520 Central avenue, on Saturday, September 2, at 3 p. m.

Classified Advertisements

Rates for advertisements under this heading one cent a word for first insertion, one half a cent a word for consecutive insertions of the same advertisement running for less than one month; one month, fifty cents a line (6 words to a line); double rate for advertisements set in capitals.

No advertisements received for less than ten cents.

Copy for deaths and marriage notices and classified advertising accepted up to 2 p. m.

THE DAILY PRESS is not at liberty to give any information regarding advertisements that require an address in care of this office. Persons answering these ads. should mail or leave answers as stated in advertisements.

Wanted—Miscellaneous.

WANTED—Three or four unfurnished rooms. Address Rooms, care Press. 8 31 3

WANTED—Office for oculist, with another physician preferred. Address Dr. Gifford, Truell Inn. 9 1 3

WANTED — Eleven-room house; centrally located; all modern improvements; not over $50. Address D. F. F., care Press office. 8 29 6

Help Wanted.

WANTED—Experienced operators and pressers on muslin underwear. 320 West Front street, Schiller Bros. 8 31 2

WANTED — Experienced white maid for general housework. Call 508 Woodland avenue. 8 7 tf

WANTED—Boy in paint shop; with some experience. Apply 177 Somerset street. 9 1 3

WANTED—Competent maid for general housework. Call this evening and tomorrow, 44 Somerset street.

WANTED—Competent cook and laundress (colored). 717 Watchung avenue. 8 31 tf

WANTED—White cook. Apply at 343 East Front street. 8 30 3

WANTED—Active agents for Russian-Japanese war book; good salary; sample free. Address Globe Co., 723 Chestnut street, Philadelphia. 8 31 3

WANTED—A steam fitter who can do a steam fitting job in spare time. Address Box S., Press. 8 30 tf

THERE are vacancies for six boys in Holy Cross Church choir. Apply to organist at Parish Hall, Mercer avenue, August 26, 30 and September 2, from 3-6 p. m. 8 24 25 31, 9 1

WANTED—Experienced saleswomen and milliners. M. M. Gassner, 308 West Front street. 8 30 3

Help Wanted.

WANTED—An experienced colored woman as chambermaid and waitress; references required. Apply 506 West Seventh street. 8 31 tf

WANTED—Middle-aged woman to do general housework in country. William G. Cooper, R. F. D. No. 3, City. 8 30 6

Situations Wanted.

COLORED man and wife wishes position in private family, in city or country. H. Lee, call or address 300 Berckman street.

POLISH girl wants situation to do general housework. Call 330 East Fourth street. 8 30 3

STEADY, reliable newspaper compositor wants work; best of references. Address Compositor, care Daily Press. 7 10 tf

For Rent.

TO LET—Two lovely front rooms; also parlor, with piano, as studio. 425 West Front street. 8 31 2

WANTED—To rent, small house; central location. Address F. S., care Press. 9 1 3

STORAGE to rent. Apply 55 Westervelt avenue. 9 1 3

FOR RENT—New 7-room house; near trolley and factory; West End. Call 17 Manning avenue. 9 1 3

TO LET—Furnished rooms for light housekeeping; also an oak office desk for sale; at 445 Orchard place. 9 1 3

PLEASANT rooms to let. 403 East Fifth street. 9 1 tf

BARN to let, on East Second street, near Watchung avenue. Apply at Daily Press office. 8 18 tf

FLAT of 5 rooms; city water; $10 month. L. M. French, 36 Somerset street. 8 31 3

HOUSES for rent; $25 to $125 a month. William Jeffery, 136 Park avenue. 8 30 tf

APARTMENTS of 3 or 6 rooms to rent; good water; cheap rent. Enquire of Brock, 15 Mountain avenue. 8 26 tf

Rooms and Board.

GOOD accommodations; low rates. Boyce's Hotel, 97 Somerset street. 8 16 1mo

FURNISHED rooms, with board; also table board at 219 E. Fifth St. tf

WANTED—A suitable room for a private kindergarten class in the neighborhood of Seventh street and Grant avenue. Address, stating location, size, terms, etc., Miss Trubey, 515 Grant avenue. 9 1 2

LARGE furnished double room for rent; west and north windows; stationary washstand; running water directly from street in room; large closet; main trolley line; centrally located. Address Central, care Press office. 2 3 tf

FURNISHED rooms to let. 217 West Fourth street. 8 31 tf

WANTED—Two or three unfurnished rooms, east of Park avenue; reasonable. Address Small Family, care Press.

Money to Loan.

$4,000.00 to loan on first bond and mortgage, on Plainfield property at five per cent. Charles L. Moffett, attorney, 209 North avenue, Plainfield, N. J. 5 31 tf

MONEY to loan at 5 per cent. on first mortgage. Mulford, opposite depot. 3 31 tf

TO LOAN—Money on good mortgages. George F. Brown, 94 Somerset street. 2 23 tf

MONEY to loan. F. J. Blatz, attorney, First National Bank building. 5 16 6m

308 EAST FRONT STREET—Nicely furnished rooms with or without board. 8 29 6

MONEY to loan on bond and mortgage. Charles L. Moffett, attorney, 209 North avenue. tf

Real Estate Agents.

FARMS for sale; real estate and insurance. Wm. H. Rogers, Plainfield, N. J. tf

IF YOU contemplate building a home for yourself, would like to have you look at some property on Myrtle avenue; without exception, it is the finest piece of property in Plainfield; high ground, well drained; near station and trolley and in restricted neighborhood; have no objections to taking mortgage for full amount of purchase price of lot, provided you build a fair-sized residence; also several up-to-date residences for sale. Address George F. White, P. O. B. 723, Plainfield, N. J., or real estate agents. 8 22 tf

I HAVE several properties for sale from $2,200 to $4,00, at terms that will meet close competition. D. F. Dugan, 511 East Seventh street. 9 1 6

Lost and Found.

GOOD Shepherd dog followed me to Berkeley Heights, with strap collar on. Owner can have by proving ownership and paying for this adv. Louis Funk, Berkeley Heights, N. J.

LOST—A gold clasp bracelet. Finder rewarded at this office. 8 31 3

For Sale.

CELERY plants for sale. William Bourgeois, Park avenue and Randolph road. 8 11 1m

FOR SALE—Butcher shop; doing good business; owner must sell. Address Butcher, care Press. 8 30 3

OLD PAPERS for sale; put up in packages of 100 copies for 10c. Apply at this office. 6 7 tf

FOR SALE—Large chicken house, divided into five pens and 2 scratching pens; quantity of wire, posts, etc.; four Cornell incubators, capacity 100 each; about 50 well bred early hatched Barred Rock pullets and cockrels. Apply to E. T. Ivimy, Beechwood Heights, Bound Brook; trolley passes property. 8 30 3

FOR SALE—Fine new 8-room dwelling; every modern improvement; best location; near station and trolley; price reasonable; terms to suit. C. D. Manning, 163 North avenue. 8 30 1mo

SMALL girl's wheel for sale. 728 West Third street.

For Sale.

FOR SALE at one half cost, 5-horse Westinghouse compound engine (Junior) in good condition; cost $250; our price $125. Call at Daily Press office. 4 3 tf

HOUSE FOR SALE—Five rooms, city water and sewer connection; rents $12 per month; price, $1,250. J. T. Vail, 177 North avenue. 7 11 tf

FOR SALE CHEAP—Guitar, sewing machine, lounge and other furniture. 72 Jackson avenue. 8 30 3

FOR SALE—Kindling wood. Apply new Plainfield theatre. 8 14 tf

HORSE for sale. Enquire 934 West Fifth street. 8 17 tf

FOR SALE—A fine 10 room house, very central, choice location; the price too low to make public; your opportunity. Choice lots for sale. Ira L. LaRue, 109 Park avenue. 7 18 tf

FOR SALE—Two 9 ft. counters and two 8 ft. nickle show cases. Inquire at Werner's Clothing House. 9 1 2

FOR SALE—Four ten room houses; all improvements; 6 minutes' walk from depot; will guarantee 7 per cent. net income for five years. F. M. Bacon, 209 North avenue. 8 26 tf

FOR SALE—2 lots 25x110 at Clinton Avenue station; sold for want of money at a big sacrifice. 140 West Front street. 8 26 tf

FOR SALE—One Janeway stove, one parlor heater; in good condition; at a bargain. 618 East Sixth street. 8 30 3

A LIGHT surry in good order, for half value. Inquire Coachman, 144 Crescent avenue. 8 31 2

AT A BARGAIN—New 11 room house, all improvements, steam heat, hardwood floors. W. H. Abbott, North avenue. 8 11 tf

Miscellaneous.

BILLS collected while you wait. Hezekiah Hand, First National Bank Building. 7 19 tf

A YOUNG lady wishes to form a private kindergarten class in the vicinity of Seventh street and Grant avenue. Applications for admission may be made to Miss Trubey, 515 Grant avenue. 9 1 2

FIRST-CLASS help and first-class places at the Swedish Intelligence Office, 22 Somerset place. 5 4 tf

BABIES crochet sacques for sale; all prices; also ladies' knitted sweaters made to order. Mrs. Mayer, 54 Pearl street, North Plainfield. 4 6 tf

BEFORE selling your furniture see Latourette, 326 West Front St. tf

THE highest cash price paid for house hold goods, furniture, etc. Fred W. Hand, Auctioneer, 136 East Second St. Phone 1722-A 25 tf

WE HAVE POSITIONS

In every state for men of business-getting ability. If you are a capable, energetic man you can secure a *Permanent Salaried Position* with a well known company now extending its organization to cover the entire United States. Previous experience not essential. Good positions paying $1,200-$5,000 a year also open for Executive, Clerical and Technical men. Write us to-day, stating position you now hold.

HAPGOODS (Inc.) Brain Brokers
Suite 812, 309 Broadway, New York

CONVICTS TO WORK FOR THEIR FAMILIES

LEGISLATURE MAY PASS LAW TO THIS EFFECT.

Trenton, Sept. 1.—It is likely that the next Legislature will be asked to enact a law to compel convicts in the State prison and other penal institutions to labor during their terms of commitment for the support of their families. This is a plan advocated by Dr. George B. Wight, Commissioner of the Department of Charities and Corrections, and indorsed by Governor Stokes. The plan is also meeting with approval of other State officials and with philanthropists in general. The State Federation of Labor has been asked to co-operate in bringing about the desired reform.

Under present conditions sending a man to jail often means to deprive his family of its only means of support and to leave his wife and children in danger of starvation during his term of punishment. The prisoner is always well housed and fed and in such cases he suffers far less punishment than does his dependents. In the case of convicts without dependents, Dr. Wight would have them labor for their own support and for the support of their fellow-prisoners, allowing them only a small portion of their earnings.

17 CATS IN THEIR FLAT SO WOMEN SEEK LAW

THEIR MIDNIGHT CONCERTS MAKE A LOT OF TROUBLE.

Chicago Sept. 1.—Cats—seventeen of them in one small flat—have thrown an entire row of big apartments into a nervous state bordering on hysteria. The cats, poor things, are dead now, having been poisoned, it is charged, by an indignant woman, and the case is before Health Commissioner Whalen after its dismissal in the Hyde Park Police Court.

Mrs. Louise M. Pierce, of 4933 Indiana avenue, is accused by Miss Marie O'Neill, owner of the cats, of having administered the poison to the collection.

Following her acquittal in court, Mrs. Pierce entered a complaint before the health department on the ground that the midnight concerts of the cats afflicted the neighbors with serious nervous disorders.

ATLANTIC CITY

is most delightful in September and October and the new Fireproof

Chalfonte

is in the very centre of its varied attractions. There is no better time for a visit than now. Write for Illustrated Folder and Rates to

THE LEEDS COMPANY

ALWAYS OPEN — S. 20 21 — ON THE BEACH

CHARGE ACCOUNTS OPENED

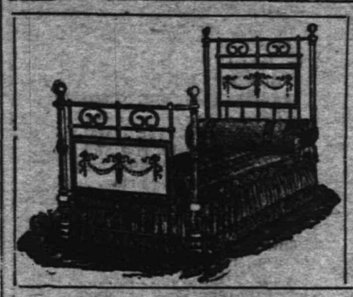

BRASS BED ELEGANCE

We show the most exclusive designs at reasonable prices.

You'll not find a prettier or dainter display of Brass Beds anywhere than right in our Store. It is a pleasure to hear the exclamations of delight from our customers. We want you to be sure to see this line, and we feel sure that your judgment will prompt you to buy. We guarantee them to be honestly made and finished with the highest quality of lacquer.

PRICES 17.00, 20.00, 26.00, 30.00, 32.00, 40.00, 50.00, 60.00 Up to 124.00.

GREENE'S

31-33-35 Market St.

OPPOSITE COURT HOUSE.

Cash or Credit. Cash or Credit.

THE STILLWELL MILK & CREAM CO.,

130 Watchung Ave., Corner Second St.

We have just placed ourselves in a position to sell you

Absolutely Pure Milk, 6 Cents Quart

17 Quart Tickets for $1.00. Delivered at Your Door.

Not for the summer months only, but for twelve months in the year.

We Sell For Cash Only.

We also carry Light and Heavy Cream, Buttermilk, Potcheese, Butter and Fresh Eggs.

If Your Teeth need attention, don't delay until suffering compels you to visit your dentist. Consultation free. No charge for extraction when plates are ordered. All work guaranteed as represented, and satisfaction assured.

Gold Crowns, - $5.00
Gold Fillings, $1.00 up
Silver Fillings, 50c up
Artificial Teeth, $5 up

D. G. Atwood
D. D. S.
308 West Front St.
Telephone 448-B

UPHOLSTERING and SLIP COVERS.

Awnings, Shades and Carpets Made and Laid.

FRANK G. WIKOFF,

719 West Fourth St. Telephone 508-J.

Formerly senior partner in firm of Wikoff & Stigilts.

The Leading Hatters and Men's Furnishers.

GREER & GREENWOOD,

'Phone 443-L. 155 East Front St.

Agents for Gardner & Vail's Collar and Cuff Laundry.

PUTNAM & DE GRAW.

Royal Tooth, Talcum and Foot Powders.
Ladies' and Children's Lace Hosiery.
Men's and Boys' Negligee Shirts.
Percales, Ginghams, Towels, Napkins.

MARCHANT BROS
191 North Ave.
PLAINFIELD MILK & CREAM CO.

For the Best Ice Cream

Use Marchant's Milk and Cream. Their Purity and Richness will enable you to make the most satisfactory ice cream—the kind so much enjoyed by hostess and guest.

"Our Wagons Everywhere" Ready to Serve YOU.

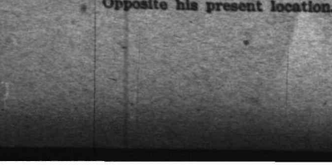

It Eats Up Rust.

6-5-4 will make an old, rusty Stove, or Stove Pipe, look like new, because it eats up rust. When you get ready to set up your Stoves, this Fall, give them all a coat of 6-5-4; it is applied like paint, will not rub off and shines itself. It also Saves Hard Work

6-5-4 SELF SHINING STOVE LUSTRE ROSBY & CO. DETROIT 25

FOR SALE BY—A. M. Griffen, H. E. Gayle Hardware Co., Worth & Marsh and Woodhull & Martin.

TURKISH BATHS!

TRY ONE.

Ladies, morning. Gentlemen, afternoons. Take trolley to Sanitarium.

Somerset Street

IKE RICHARD buys and sells Second-hand Men's Clothing. Highest prices paid. Altering and repairing neatly done. Postal orders promptly attended to.

17 Somerset Street.

In the early fall the Ladies' Tailoring and Furrier business of S. Hirsch will remove to roomier quarters in his own home,

403 WATCHUNG AVE.

Opposite his present location.

(E)

Amos H. Van Horn, Ltd.

Fit Out at No. "73!"

No better PLACE in the State to "start your housekeeping!" No better time than NOW to start! Remarkable cuts in every line—deliveries WHENEVER you say—terms to suit YOUR pleasure.

Over 5 acres of Stock.

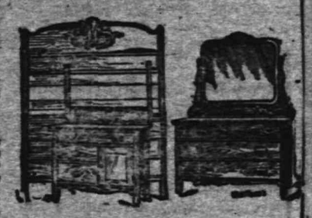

$27 for any one of the $38 Solid Golden Oak Bedroom Suits

$5.98 for the $8 Deep Tufted Velour Couches; best springs; very popular.

Choose now—Pay when convenient

$28 for the Cherry Frame Damask Covered Parlor Suits that usually bring $40.

$6.98 for the $9 Solid Oak Extension Tables, 5 Well Braced Legs.

The "Portland" Range

More popular than it's ever been in all the 20 years we've carried it! Over 15,000 in constant use; the new models are even better than previous ones. No range bakes better, no range uses less fuel, none touch it for guarantee satisfaction.

Portlands only sold here, $15.00 up.

All the Wickless Blue Flame Oil Stoves are Marked Down—as is clearing out all the Vapor Stoves at cut prices.

Closing out Entire Balance of the "Superior" Double Ovens for gas plates, gas ranges or vapor stoves—asbestos lined, mica light showing flame, etc. Regular $3.00, now 2.26

Go-Carts now run from 2.98 up. Exceptionally big reductions!

AMOS H. VAN HORN, Ltd.

Be sure you see "No. 73" and first name "AMOS" before entering our store.

ACCOUNTS OPENED— EASY PAYMENTS

73 MARKET ST., NEWARK, N. J.

Near Plane St., West of Broad St.

All trolleys transfer to our door.

Telephone 580

J. C. POPE & CO.,

INSURANCE AGENTS,

110 E. Front St., Plainfield, N. J.

LEAHY,

The Richmond Street Plumber,

does only First-Class Work and at Reasonable Figures.

302 Richmond St., near Third.

Telephone 502-W.

Titus H. Laury,

MASON AND BUILDER.

Office, 323 East Front Street.

Tile Setting, Mantel & Front Work.

McCULLOUGH'S STEAM MILL,

21 Steiner Place, North Plainfield, N. J.

R. H. McCULLOUGH, Prop.

Sash, Blinds, Doors, Mouldings, Scroll Sawing, Turning, etc. Estimates cheerfully furnished.

A. H. ENANDER,

Sanitary Plumbing, Gas Fitting, Steam and Hot Water Heating.

Contractor for Sewer Connections.

125 Watchung Av. Rear.

LOUIS BECK

Carpenter and Builder.

719 South Ave. 'Phone.

PLAINFIELD WINDOW CLEANING CO.

GENERAL HOUSECLEANING.

WM. A. KLINE, 611 W. 3d St

Allen B. Laing,

ELECTRICIAN.

Tel. 338-J. 134 North Ave.

Southern Restaurant.

25c—A SPECIAL DINNER—Very Popular.—25c

Home-made Pies, Cakes, etc., Fresh Daily. Family Trade Solicited.

115 Madison Ave., Plainfield, N. J.

LADIES DESIRING KNIFE-PLEATING OR PINKING

done, will please leave their orders at No. 22 Duer St., and it will receive prompt attention. MRS. FORCE.

Wm. Hand & Sons,

Moving Vans and Storage Warehouse for Furniture, Pianos, etc.

Truckmen and Riggers.

136 E. Second St., Plainfield.

Telephone 1722.

All work will receive prompt attention.

WILLIAM H. KIRCH,

CARPENTER AND BUILDER

66 DUER STREET N. PLAINFIELD

Estimates cheerfully given.

Jobbing promptly attended to. Tel. 402-J.

BUILDING MATERIAL.

Flint Rock Manufacturing Co. of Plainfield, N. J.

Flint Rock Building Blocks for building purposes in all designs and colors.

BUTCHER

Grandview Meat Market,

GEO. EGEL, Prop.

198 Somerset St. Tel. 321-J.

Choice Meats, Poultry, Game and Provisions.

Orders called for and delivered.

ALEX. LUSARDI,

Foreign and Domestic Fruits, Choice Confectionery, Nuts, Cigars, etc.

211 W. Front St. Tel. 507-W.

E. B. MAYNARD.

New Shop, New Furniture, Best Service.

TONSORIAL ARTIST.

Also Choice Cigars.

141 North Ave., Plainfield N. J.

HENRY J. WIERENGA,

EXPRESSMAN AND TRUCKMAN.

All kinds of Express and Trucking business promptly attended to. Leave your orders at store of Joseph Satteis, Pianos and Organs, No. 108 North Avenue, and the same will receive immediate attention.

TRY DOBBINS' NICKEL YARA CIGARS

208 Park Ave., Plainfield, N. J.

WM. H. BROKAW,

Carpenter and Builder.

I estimate on shmall as well as large contracts. Will call and submit figures.

661 West Front St. Tel. 301-L

DRUGGISTS.

POWERS' SOLUTION 5 CHLORIDES.

The Best Disinfectant. Prevents Disease.

J. P. Powers' PHARMACY

Hodge's Pharmacy.

Reliable goods in all Departments. Agency for Belle Mead Sweets.

Tel. 210-J. Y. M. C. A. Building.

Sylvan Toilet Soaps

Special for 2 weeks, 25c box.

Miller's Pharmacy.

Agency for Belle Mead Sweets.

HOTELS.

HOTEL WALDORF

EAST FRONT STREET.

HENRY WINDHAM, Prop.

Gottfried Kruger's Extra Beer on draught. Imported Wines, Liquors and Cigars. Hotel accommodations and private Dining-Room.

HOTEL KENSINGTON

(Licensed.)

J. H. STAATS, Prop.

107-109-111 North Avenue.

Everything New and Up-to-date. An inspection solicited.

HOTEL IROQUOIS

Commercial Headquarters. J. W. LEARY, Proprietor Plainfield, N. J.

SUNDAY DINNERS SPECIAL FEATURE

CESSPOOLS AND GARBAGE.

Mrs. John Brown,

Successor to John Burke and Jones & Co.

Cesspools and Vaults Cleaned from $3.00 upwards

Satisfaction Guaranteed. Don't give your order until you consult me. Estimates Cheerfully Given. Leave orders at J. T. Vail's, North avenue, Plainfield, N. J. Postoffice Box 718. FRANK BURKE, Manager.

Kindling and Grate Wood.

Cedar Posts and Bean Poles. Prompt deliveries. Orders received at 69 Somerset St.

JOHN MOBUS,

P. O. Box 320.

House and Two Lots For Sale

97 Grandview Ave.

REASONABLE.

FRED J. HUFF, ATTORNEY

204 WEST FRONT ST.

LIFE INSURANCE

The best easy chairs for old age are bought carey. They are called endowments. Get particulars free from

HARRY G. ADAMS,

Dist. Manager. 207 E. Front St.

PENN MUTUAL LIFE.

IT'S YOUR MOVE.

When Ready, I Will Move You.

Careful, Cleanly Service. Right Prices. Storage Rooms.

JOHN WINZENREID,

312 Lee Place. 'Phone 640-R.

H. SOLOMON.

MERCHANT TAILOR.

Fall and Winter Styles now ready. Cleaning, Repairing and Pressing. Work called for and delivered.

19-21 Somerset St. Telephone 643-J.

Ralph Bullman,

CARPENTER and BUILDER

Estimates. Jobbing. Special Repairs. 93 Grandview Ave. 'Phone 562-J.

PLUMBERS—TINNERS.

Sewer and Water Connections a Specialty. Tin Leader Work and Roofs Receive Prompt Attention.

MOTTLEY & SPRAGUE,

Drop us postal if you need us. 111 Madison Ave.

W. B. RANDOLPH

The Tonsorial Artist,

is doing business at 206 Watchung avenue. Trolley station.

Herman Hansen,

CARPENTER AND BUILDER.

ESTIMATES FURNISHED.

269 Watchung Ave., Plainfield, N. J. Tel. 454-R.

Gas and Gasoline Engines

For all Purposes.

Machine Jobbing

VALENTINE GAS ENGINE CO.,

415 Sycamore St. 'Phone.

FOR THE GENTLER SEX

APPLE RECIPES.

Apple Fritters.

Cut a dozen large, juicy apples into slices after peeling and coring them. Throw the slices into the batter. Have ready a pan of equal parts of lard and butter, boiling hot. Take the batter up in a ladle, allowing a slice of apple to each fritter, and drop into the hot lard. Fry brown, drain a moment and serve with powdered sugar and nutmeg.

Apple Custard Pie.

Stew the apples with plenty of sugar and let them cool. Mix the yolks of six eggs with a full pint of the stewed apples; season with nutmeg and cinnamon. Add a quart of milk gradually, stirring well; then add the well-beaten whites of six eggs. This pie can be made with or without top crust, or with a crust in lattice.

Apple Merringue Pie.

Pare and slice tart apples, stew and sweeten them, mash them smooth and flavor with lemon juice and a little nutmeg. Line a pieplate with rich pie crust and fill it with the cooked apples. Put over the top of the apples a thick merringue. This pie is to be eaten cold.

Apple Salad.

Cut small round slices from the top of six nice King apples, hollow them out, making the pieces as large as possible. Do not spoil the shapes of the apples. Cut the scoopings in small squares and put them in a bowl. Cut, also the same size, the same quantity of white celery hearts and English nuts. Have half a pint of mayonnaise. Mix it with the salad, and finish with quarter of a pint of whipped cream. Mix gently and serve in the apples.

Apple Souffle.

Peel and slice six apples, put them in a pan, add a cupful of water and a cupful of sugar and let the apples cook until they become soft enough to pass through a sieve. Dissolve a small teaspoonful of cornstarch in a glassful of milk, set it over the fire and when it becomes thick add the well-beaten yolks of four eggs to it. Remove from the fire, stir into it the apple pulp and beat until it is thoroughly smooth; then stir in the whites of four eggs beaten to a stiff broth. Pour into a souffle tin and put into the oven at once. In fifteen minutes it will be cooked.—Harper's Cook Book.

GEORGE E. STEENGRAFE.

Dealer in miscellaneous merchandise, plain and beveled mirrors. Beveling and Silvering a specialty.

DROP ME A POSTAL.

SOUTH PLAINFIELD, N. J.

FOR SALE

Pair black horses and eight good driving horses.

Jackson's Sales Stables,

Somerset St. 'Phone 395-L

MEATS

Prime Roasts, Spring Lamb, Fresh Dressed Fowls, Jersey Veal.

Full Line Fresh Vegetables Daily.

Thomas Callahan & Son.

300-304 Richmond Street.

THE UNION MEAT MARKET

81 Somerset St. 'Phone 441-L.

Fish, Oysters, Clams. Meats, Vegetables, Canned Goods. Fresh Daily.

JOHN WIRTH

(Successor to Henry Liefke.)

Bakery and Confectionery.

201-203 West Front St. Tel. No. 723.

All orders delivered at short notice.

EDWIN A. CRAIG,

Electrician,

202 E. Front St. Tel. 293-J.

Repairing in all its branches.

Expert Watch Repairing at DOANE'S

115 PARK AVENUE

Washington Rock.

Picnic parties can be served with Hot Tea and Coffee at 10 cents quart. Other parties will be provided with anything ordered. Soft Drinks, Sandwiches, etc., always on hand. Shelter at Nittinger & Perrine's, near by.

V. SWOODY, Dunellen, N. J.

L. Moraller & Son,

Watchmakers and Jewelers.

Watches, Clocks and Jewelry. Fine Watch and Clock Repairing a Specialty.

219 Park Ave. Plainfield, N. J.

H. EGGERDING,

121 Park Ave., Plainfield, N. J.

Manufacturer of the Celebrated

JOCKEY CLUB AND C. O. D. CIGARS

advices a trial of his new Clear Havanas —"La Union de Cuba" and "Excellencia."

I Sell Insurance

for the Metropolitan Life Insurance Company. Have been doing so for the last 17 years—that means something.

JOHN MANLEY,

221 Park Avenue.

REGULAR COODS AT CUT PRICES.

Rochester galvanized Oil Can, 5 gallon size, usually sold at 75c, special 59c

Columbia family Scales (weighing up to 24 lbs). Regular price 1.15, this sale..... 78c

Up-to-date Kitchen Furnishings a specialty.

10 per cent Discount on Hammocks and Water Coolers.

Tinning, Heating and Plumbing

Have your heaters and furnaces put in order now—before the fall rush—which always comes.

HARDWARE, MACHINE TOOLS, ETC.

A. M. Griffen, 119-123 East Front Street. Tel. 6-J.

VanCamp & Franklin.

If you anticipate having your Mattress Renovated, Furniture Upholstered or Repaired, don't leave it until the fall rush comes, but send in your order now. Do it today. All work fully guaranteed.

Sale of Bed Outfits.

Bed, Mattress and Spring,

$7.98, $8.98, $9.98, $14.98.

Plainfield's Upholstery Store

Front and Somerset Streets Telephone 485-J

Perfumes, Talcum Powder, Toilet Waters and Hot Weather Requisities at

'ELEPHONE 467 A.

Schreiner's PHARMACY

PARK AVE. AND SECOND ST.

Soda Water, Ice Cream and Crushed Fruits.

Don't Borrow Trouble

That's what you do when you borrow your neighbor's

Pots and Pans, Kettles and Cans

and various other articles of hardware any longer than it will take you to reach our store. Our prices are as tempting as the goods.

We also handle Refrigerators, Woodenware, Clothes Baskets, Wash Tubs, Wringers, Enamcledware, Tinware, Preserving Kettles, Royal and Mason Fruit Jars, Jelly Glasses, Stone Pots, Parafine, etc.

GAYLE HARDWARE CO.,

Front St. and Park Ave. Tel. 468-R

BUY YOUR FURNITURE AT Powlison & Jones.

149 & 151 East Front St.

FRUIT JARS, JELLY GLASSES, JAR RUBBERS.

JOS. W. GAVETT.

318 W. Front St.

PAINTERS AND DECORATORS.

We call your attention to our fine display of

New Wall Papers.

We can't describe the patterns, but they are new, striking and effective, and with our large assortment we are sure to please.

Paints, Oils and Varnishes.

Woolston & Buckle,

145 North Avenue.

Wall Papers.

Now that Fall is approaching, before Winter sets in you will surely want your rooms redecorated.

We will paper, paint and decorate your rooms with the latest creations in colors at the lowest possible prices.

JAMES C. HANSEN,

141 East Front St.

1905 Wall Papers.

IMPORTED & AMERICAN GOODS.

C. CONOVER & CO.

Decorators, Painters and Paperhangers. Window and Plate Glass.

115 Elmwood Pl. Tel. 226-J

I. N. WYCKOFF,

PAINTER AND DECORATOR,

556 West Front Street.

Papering a specialty. First-class work my motto. Glass furnished and Glazing done.

Telephone 292-L.

JOHN HERRMAN,

STAIR BUILDER.

Turning, Scrollsawing, etc. All work given the most prompt attention.

411 Somerset St Tel. 70-J

EDUCATIONAL.

THE **Hartridge School**

will be re-opened

Wednesday, September 20th.

KINDERGARTEN AND ELEMENTARY DEPARTMENT (for girls and boys).

303 East Seventh Street.

ACADEMIC DEPARTMENT (for girls only).

107 and 109 West Seventh Street.

Pupils in each grade limited.

Application may be made to the Principal, MISS EMELYN R. HARTRIDGE,

8 24 1 mo 107 West Seventh Street.

Mrs. H. S. Altai,

TEACHER OF THE PIANO,

Visits Plainfield on Fridays.

For particulars and reference, address 317 Jefferson Avenue, Elizabeth, N. J.

ALBERT NAYLOR

TEACHER OF VIOLIN

436 East Fifth Street, Plainfield

BAND AND ORCHESTRA MUSIC FURNISHED.

The Plainfield Seminary will re-open Sept. 21

THIRTY-EIGHTH YEAR.

Principals { MISS KENYON. MISS ARNOLD.

8 14 2 mo

Mr. Leal's Schoool for Boys

will re-open on

Tuesday, September 12.

College preparation.

Circular on application.

JOHN LEAL, Principal.

MRS. J. BENNINGTON GILL,

Tone Production and Singing

Plainfield—Tuesdays and Thursdays.

For appointment address 522 West 146th St., New York, or Drake's Business College, Plainfield. 9 1 12

The Plainfield Business College and Technical Institute,

City Bank Building.

Bookkeeping, Shorthand and Typewriting, Mechanical Drawing, Telegraphy, Elementary English, Commercial Law Lectures. Six expert instructors. Opens September 5. Day and Night. Call or write. 'Phone 471-W.

NEW YORK LAW SCHOOL, 35 Nassau St., New York City { "Dwight Method" —of— Instruction.

Students may take Day School or Evening School. LL.B. in two years; LL.M. in three years. High standards. Prepares for bar of all states. Send for cata'ogue.

7 31 2m eod GEORGE CHASE, Dean.

BUTCHER.

LINCOLN MARKET.

F. NEIDIG, Prop.

96 Somerset St., formerly 327 W. 4th St.

Fish and Oysters on sale. The best Meats received daily. A new market—up-to-date in everything. Sugar Cured Corned Beef a specialty.

'Phone connection.

'Phone 572-W

WHY

take your Watches, Clocks and Jewelry to the city? You can have first-class city work done

AT BROWN'S.

202 Watchung Ave. Trolley Station.

30 years experience in Glasgow Scotland, and New York.

COAL DEALERS.

Prudent Coal Buyers Don't Overlook

the excellent value we are offering in Lehigh Coal—the coal of purity, great heat and lasting quality.

Order your Coal supply now of us before the prices advance and you'll appreciate the saving. Prompt deliveries, efficient service.

Price for August, per ton,

$6.25.

Bolce, Runyon & Co.

Coal, Lumber and Masons Materials.

Park Ave. opp. North Ave., Plainfield, N. J.

TenEyck & Harris,

—DEALERS IN—

LEHIGH VALLEY COAL.

Office: Rowley's Drug Store, 218 West St. Telephone 23-F.

JOHN JOHNSTON

All the best grades of

COAL.

929 South Ave. 'Phone 193

STOP, STOP, STOP

and leave your order before July 1st for your winter Coal with Nash. Try his $5.50 Coal or some of his large Pea at $5.00.

Office: 311 Park Ave. Telephone 496-L.

Yard and office, 686 South Second St. Telephone 367-Y.

COAL AND WOOD.

We are now ready to take your orders for

COAL

of the best quality of Hard Lehigh, carefully screened and as free from slate as can be bought.

RUGG & CLINE,

430 West Third St. 'Phone 93.

Coal I have on hand some very fine Hard and Medium Coal. All kept under sheds. Pea Coal **$5**

L. A. RHEAUME,

140 East Fourth St. Telephone 440-W. Yard, 674 South Second St. Telephone 231.

YOU WILL NEVER BUY A HOME WITH MONEY PAID FOR RENT IN THE PAST.

START NOW TO

OWN A HOME

of your home by taking out shares in

THE CENTRAL BUILDING AND LOAN ASSOCIATION,

OF PLAINFIELD.

J. F. MacDonald, Sec'y.

Smalley Building, No. 149 North Ave.

Smalley Bros.,

147 North Avenue.

BUTCHERS.

Everything usually found in a first-class market.

Roasting and Broiling Chickens a Specialty.

Orders called for and delivered.

Telephone 83-A.

SPECIAL SALE

Stern Bicycles, $18.50.

Other good makes $5 up.

Tires 98c. up. Repairing a Specialty.

S. W. FRUCHT.

224 West Front St.

I FURNISH PLANS,

Specifications and a Loan for small home builders. Complete house. Call or write.

CHAS. F. STAHL,

BUILDER, 32 Somerset St.

CRESCENT MARKET.

CHARLES STRANZENBACH, Mgr.

(Formerly of the Plainfield Beef Co.)

Dealer in Meat, Poultry, Fish, Oysters, vegetables, etc.

Watchung Ave. and 4th St. Tel. 316-R.

J. W. VAN SICKLE,

128 North Ave., Plainfield, N. J.

Fresh and Salted Meats.

Game in Season. Philadelphia Scrapple.

Orders called for and delivered promptly.

Telephone No. 463-J.

D. DEMOLLI & CO.,

French Baker, Caterer & Confectioner.

Wedding parties and receptions. French Ice Cream and Water Ices. Telephone Orders Delivered Promptly.

331 West Front St., Plainfield, N. J.

William H. Pope, ELECTRICIAN.

All kinds of electrical work done at reasonable prices.

116 NORTH AVENUE.

REAL ESTATE.

TO LET.

Eight-room house on West Fifth St.; 9-room house on Grandview Ave., with barn and hennery; all improvements.

FOR SALE.

Property of all descriptions; farms a specialty. If you have any real estate for sale or rent list with

TERHUNE & SON, 211 North Av.

Come In! Come In!

Everybody is welcome to my prices on properties of all description. City property, country farms and a mill and water right, home property, etc.

M. F. GANO, 221 Park Ave.

RENTALS — REAL ESTATE.

GEO. F. BROWN.

Insurance and Real Estate.

Commissioner of Deeds—Rents.

94 Somerset St. 'Phone 160.

Real Estate and Insurance. Money to Loan.

197 North Avenue

William D. Thickstun. John P. Emmons. Telephone 601.

LIEFKE & LAING,

INSURANCE & REAL ESTATE

No. 146 Park Ave.

Real Estate Appaised. Properties Sold and Rented. Leons Negotiated.

It is much cheaper to buy a home than to rent, besides having an investment. Houses and lots for sale. Terms to suit all.

IRA L. LaRUE, Real Estate Investments

109 Park Ave., Plainfield, N. J.

STONE

AT

Bartle's Stone Yard

Corner Church and Second Streets.

All kinds of

Cut Stone, Building Stone,

Flagging and Curb Stone.

Have some 18-inch and 2 and 3-feet walk very cheap. Leave orders for your foundation and cesspool stone with us.

FIT, STYLE, WORK

GUARANTEED.

Repairing and Cleaning. Orders Called For and Delivered.

F. PAWLEK.

TAILOR, 204 Watchung Ave.

I. SHRAGER,

PRACTICAL TAILOR.

Suits to order $14.00 up. Top Pants from $3.00 up. Cleaning, Pressing, etc.

113 Madison Ave., near W. Front St.

BLUE STONE

Flagging and Curbing. 18-inch Flagging laid at 19 cents per lineal foot.

ANDREW ROACH

Yard and Office—300 Richmond St. cor. Third St. Residence—408 Washington St. 8 28 1m

ICE CREAM

My Cream and Soda Parlors, the neatest resort on the west side. Family trade supply with Tier's Best Ice Cream. Fruits and Fresh Candies Daily.

G. MASTODONATO

310 LIBERTY STREET, PLAINFIELD.

L. HOERSTER,

Wholesale Whiskies, Wines, etc.

Rob't Smith's Philadelphia Ale, Porter and Malt Tonic. Trefz Export Beer for Particular family trade.

98 Somerset St. 'Phone 401-L

HARRIS SCHWARTZ

Ladies' Tailor and Dressmaker.

Place your orders for Fall Alterations and Fitting now. Avoid delay later. New York Expert.

208 WEST FRONT ST.

Accident & Sickness

Insurance for all men and women in every station in life. Protection unequaled against everything. Consult

E. F. Dorman, Specialist,

221 Park Avenue, Plainfield, N. J.

DETECTIVE AGENCY.

Always open 9 to 12 a. m.; 1 to 5 p. m. Special Work by Experts. Write or 'phone us, we will call for con-sultation.

RICHARD HAHR, Supt.

221 Park Ave. Tel. 524-J

Due to arrive from Europe,

100,000 BULBS.

Large variety for bedding or window culture. Tulips, Hyacinths, Jonquils, Narcissus, Freesia, etc.

STANLEY

144 North Ave.

WORTH & MARSH

(Successors to J. J. Heldeloff.)

31 Somerset St., Plainfield, N. J.

Harness, Hardware, Garden Tools, Garden Barrows.

WE SELL THORBURN'S SEEDS.

HENRY A. VOEHL,

dealer in

Bread, Pies and Cakes.

Goods delivered to all parts of the city Free of Charge.

84 SOMERSET STREET.

BUY DIAMONDS NOW.

It means a chance to pay less than what they would cost you if we had to buy now. We bought many months ago.

Frank Holt & Co.

Diamond Merchants.

6 Academy Street, Newark

Opposite Posteffice.

Open Saturday evenings till 10 p. m.

Vail

JEWELER AND OPTICIAN

103 Park Ave.,

calls your attention to his

Rimless Glasses.

They Look Good and You See Good.

Fine Peaches.

Our assortment of fine fresh Peaches affords you a superior choice in this delicious fruit for your table or for canning. Also Plums, Pears and other fruits at reasonable prices.

W. W. DUNN,

THE PARK GROCER,

Duer St. and Lincoln Place.

LEAVE YOUR

BLANKETS AND CURTAINS

to be cleaned with

KELLER,

125 Park Avenue,

over summer. Will be better attended to than in the rush season.

NOTICE!

"In behalf of your proprietary article called AZIENZA CREAM, as a remedy for diseases of the skin, I desire to add my appreciation of its wonderful properties as a cure in a case of Bone Tumor or Abscess of five years growth on my husband's back, which I have cured in less than five weeks time by constant application, and now it is as well as any part of his body. It was cut out once by a specialist and had again grown to a large size, was as hard as a bone and of a very dark purple color. The AZIENZA at once allayed the pain and began to soften it, and in less than eight days, by my pressure upon it, suddenly to my surprise it discharged a quantity of pus, impregnated with a hard, cheesy substance. I kept it open and cleansed it as it discharged and every day would dress it with a plaster of AZIENZA CREAM, until it was entirely healed up. I cannot speak too highly of AZIENZA CREAM and its merits. For inquiry regarding this case you may apply Mr. and Mrs. James Embury Ave., care Hiller, Ocean Grove, N. J Signed, July 12, 1905: Mrs. C. W. James, Mr. C. W. James." Leading Druggists, 25c-50c

LUMBER at half cost.

Store fronts, windows and frames complete.

A. KANE.

Private Growth Coffee

Special at 25c. per lb. Extra Quality Guaranteed.

Grocer—W. W. WILSON—Butcher

816-820 W. Third St., and Clinton Ave., Plainfield, N. J.

The kind that mother used to make.

PIES, CRULLERS, CAKE and ICE CREAM. All Home-made

W. W. WARNOCK,

'Phone 212-W. 144 West Front St.

A. BOHREN.

11 Greenbrook Road. Tel. 49-L.

Wholesale dealer in Whiskies, Wines, etc., Kruger's Export. Peter Breidt's Brown Stout for medicinal purposes and flesh producer.

HENRY MEHRTENS,

The Manufacturing Confectioner.

Pure Home-made Candies, Chocolates and Bon Bons fresh daily. Cold drinks of all kinds. Crushed Fruits. Ice Cream and Water Ices. Orders delivered promptly.

Telephone. 131 East Front St.

FROM A PALACE TO A PLACE IN THE CHORUS

ELEANOR DOLE, ONCE IMMENSELY RICH, EARNS HER LIVING.

Portland, Ore., Sept. 1.—Tall and handsome, with charms that have won her distinction in the courts of Europe, Eleanor Dole, former wife of Attorney General E. P. Dole, of Hawaii, a niece by marriage to the president of the island republic at the time of its annexation, accustomed to having an immense fortune at her command and society at her feet, is now appearing as a chorus girl at a local theatre.

Eleanor Dole's appearance is an echo of a celebrated case, a reminder of the marital disturbance that once created a big sensation on the Pacific coast and in Hawaii. She was a San Francisco society debutante in the spring of 1900, when she met Judge Dole, who was many years her senior. But he loved her and urged his suit, and the wedding at the Palace Hotel, in San Francisco, was one of the most brilliant events of a decade in the Golden Gate. They went to Honolulu for a time and were happy.

Then came the realization that December cannot live with May. Their tastes were different. She was young and pretty, and around her clustered a throng of admirers. She loved admiration and pleasure. He was sombre and sedate, and society had little charm for him. They were incompatible, and she returned to San Francisco at the end of two years, having agreed to give him a divorce, which was granted after a sensational trial, the contest being based on the question of alimony.

Before this, however, the couple had traveled extensively through Europe, where they were royally received in foreign courts, and honors were showered on the beautiful young wife. Around her throat, which is still pretty, she has worn the pearls of monarchs, while princesses' diamonds have adorned her hands.

After the divorce, Mrs. Dole went to Europe, a second time. She had been given alimony, and to get there and live in the style to which she had been accustomed she sacrificed all her jewels, for her parents had died, leaving less than any of her friends had ever suspected.

For a year she lived in an exclusive set. Then her funds were exhausted, and she determined to return to San Francisco with a view of entering upon some career that should yield her a living. The first opportunity she found was in the theatrical profession, and she accepted the opportunity.

EL PASO WOMEN CLEAN AND BEAUTIFY CITY

PRISONERS IN THE JAIL ORDERED OUT TO WORK.

El Paso, Tex., Sept. 1.—A dozen or so women organized the Civic Improvement League.

"Mr. Mayor, we want to make a general clean-up of El Paso," the leader announced, and we want to ask you to issue a proclamation designating a certain day upon which everybody must make his premises as presentable as possible—and we want that day to be very soon, Mr. Mayor, please."

Every prisoner in the city and county jails was ordered out to work. Wagons standing on the streets were pressed into service, and every man who came in the way of the crusaders, be he hobo or bank president, was importuned to aid the good work.

The women themselves took brooms and joined the spotless-town throng, and, as they swept, they did not forget to boss the men who worked within range. Hundreds of tons of scrap paper, orange peels, boards, boxes, tin cans and other unsightly rubbish were gathered and hauled to a dumping place on the banks of the Rio Grande River.

This preliminary skirmish having been successfully carried out, the women started out the next day and personally requested every merchant and shopkeeper to have his sidewalk carefully swept before 7 o'clock each morning.

The streets were made spotless, and they are being kept so, for the city administration now sees to that. The parks were beautified. The public library grounds were thoroughly gone over until now they rival a Pasadena garden—in fact, the work of the league is evident from one end of El Paso to the other.

Labor Day Excursions—Lehigh Valley Railroad.

Delightful trips are announced by Lehigh Valley Railroad to Niagara Falls and Toronto. Tickets to Niagara Falls will be sold at One Way Fare plus $1.00 for round trip; on sale Sept. 2d and 3d, good for return until Sept. 4th. To Toronto at One Way Fare plus $1.00; on sale Sept. 2d and 3d, good for return until Sept. 10th, good going and returning on all trains except the Black Diamond Express.

See Frank Rowley, City Ticket Agent, 218 West Front street, for further particulars. 8-22-11t

—If you want anything, advertise in The Daily Press.

The personal interest of your banker is a valuable asset

The officers of this Company hold themselves in readiness at all times to lend their advice and council to patrons when matters of a financial character perplex them.

THE PLAINFIELD TRUST COMPANY

Capital..... $ 100,000
Surplus..... 125,000
Deposits..... 1,500,000

MRS. RANDOLPH DEAD.

Widow of Thompson E. F. Randolph Passed Away Last Night.

Mrs. Marie Antoinette Randolph, widow of Thompson E. F. Randolph, died last night at her home, in Central avenue. She had been ill about a year. Her husband died here last November, and at that time she was quite ill.

Mrs. Randolph lived in this city thirty-five years ago, and after an absence of many years returned here about six years ago, residing at her former home. She was a Miss Ireland before her marriage and was a native of New York City. She was a member of the Crescent Avenue Presbyterian church and a regular attendant. Surviving her are five daughters, four unmarried, who live at home, and Mrs. Judson Bonnell, of East Front street.

The funeral will be held from her late home tomorrow afternoon at 3 o'clock.

William Palmer Sm.... a Director.

The directors of the City National Bank met Wednesday afternoon and elected William Palmer Smith director, to fill the vacancy caused by the death of Captain James Franklin Hubbard.

—Daily Press want ads. pay.

Bargain Matinees Saturdays.

The success of last week's afternoon performance at the Plainfield theatre has induced Manager Counihan to arrange for a bargain matinee every Saturday. Attractions that are sure to please women and children especially are to be provided and all seats except a few in the orchestra are to be twenty-five cents. The remainder will be reserved at thirty-five cents. Tomorrow afternoon and night the offering will be the comedy "Finnegan's Ball," the show that made Murray and Mack famous.

Mr. and Mrs. J. Edmund Skiff, of Grove street, have returned from their annual vacation.

SCHOOL SALE

at the

Surprise Clothing Store

324 West Front Street, Plainfield.

The enterprising proprietors of the Plainfield Surprise Clothing Store are always on time and ever mindful of the public's needs.

School soon opens. That means a drain on your pocket. Are you prepared to meet it? Don't look worried and say. "Well, I have to, but it is hard!" Not at all hard. Leave it to us and you will have easy sailing and your children will be dressed like little gentlemen.

All you have to do is attend our SCHOOL SALE which begins SATURDAY, Sept. 2.

School Suits

Suits worth 2.00 at 1.39
Suits worth 2.50 at 1.69
Suits worth 3.00 at 1.98
Suits worth 3.50 at 2.48
Suits worth 4.00 at 2.98

Any shape, style or color desired.

School Shoes for Boys and Girls

Boys' School Shoes at 75c
Boys' School Shoes at 95c
Boys' Dress Shoes at 1.25
Girls' School Shoes at 65c
Girls' School Shoes at 95c
Girls' Dress Shoes at 1.25
All leathers and styles.

School Furnishings

50c Knee Pants at 25c
75c Knee Pants at 39c
1.00 Knee Pants at 49c

Fine Assortment of School Caps at 19c

50c Blouses and Waists at ...25c
75c Blouses and Waists at ...45c
Mothers' Friend or Cadet Brand.

15c Hose at 10c
25c Hose at 15c

FREEHOLD AND PLAINFIELD N.J. Levy Bros' TWO STORES

Great September Sale.

A Final Clean-Up of All Summer Stock and Special Price Temptations to Start the Fall Season Booming.

Apron Ginghams, per yd....4¾c
Ladies' Fall Shirt Waists....98c
Ladies' Lace Trimmed White Underskirts 29c
Lace Trimmed Corset Covers..15c
Our Famous Double Knee School Stockings, 2 pr for..25c
Men's and Ladies' Winter Weight Underwear, 39c quality, for 25c

1.25 Lace Curtains 69c
2.50 Lace Curtains for 1.25
10-4 Heavy Blankets 59c
Extra Size Blankets 98c
11-4 Royal Fleece Blankets, value 2.75, for 1.98
Special lot of Laces, worth 10c to 25c a yard, for ..5c and 10c
Children's School Stockings, worth 15c, per pair.....9c

Sample lot of Ladies' Underwear, including all wool and fine cotton fleece goods of medium and heavy weights, long or short sleeve vests 69c
10c Outing Flannel, per yd..5¾c
Quilting Calicoes, per yd....4¾c
1.00 Lace Curtains 59c
School Handkerchiefs, hemstitched, each 2c

BASEBALL

Eighth Game for the Championship of Union County.

PLAINFIELD vs. WESTFIELD,

Monday, Sept. 4th, Labor Day

Crescent Oval at 3:45 o'Clock.

Admission, 25c. Grand Stand, 10c Extra.

CHRISTIAN FIELD.

The regular Sunday afternoon meetings of the W. C. T. U. will be resumed on September 10.

The forty-sixth annual convention of the Somerset County Sunday School Association will be held in the First Reformed church, Somerville, Wednesday, September 13.

The Somerset County Christian Endeavor Society will hold its convention in the First Reformed church, Somerville, September 15. The speakers will be J. T. Sproull, of Arlington, and the Rev. J. B. Ely, of New York.

INJURIES MAY BE FATAL.

Italian Hurt at Potter's In Critical Condition.

Tony Delzaso, an Italian leaving at 1328 Lincoln street, and employed at the Potter Press Works, as a helper, sustained injuries at the works yesterday afternoon which may prove fatal.

Delzaso was pulling up a heavy piece of machinery by means of a hand crane. The weight became too heavy for him and in releasing his hold he failed to jump back quick enough to escape being struck by the handle. His injuries comprise a fractured skull, a lacerated wound of the forehead and nose, a punctured wound of the left arm and a fracture of the right arm. Dr. Cregar was summoned soon after the accident and had the man sent to the hospital at once. He is quite comfortable today, but his condition is considered critical.

Sues Sanitarium Owner.

Through their lawyer, Francis J. Blatz, of this city, J. F. Noll & Company have brought suit on contract against J. W. Horter, in Justice Hand's court. Horter conducts the Resthaven Sanitarium, back of Scotch Plains, and the plaintiffs, who ars nurserymen, sue for the value of shrubbies and other plants alleged to have been placed there. The hearing is set for September 12.

Preparing for Fireworks' Display

Workmen have been busy all day at concert Park arranging the set pieces for the fireworks' display tonight. They assert that it will be doubly as large as the exhibition given two weeks ago. One new set piece to be shonwn will be a "travelling" affair that will run 300 feet along a wire in front of the grandstand. The programme is to commence promptly at 8 o'clock.

Pastor Wallace's Funeral.

The funeral services of Rev. Scott Wallace, former pastor of the Calvary Baptist church, were held from the church this afternoon at 2 o'clock. All of the local colored ministers, together with several from various parts of the State were present to take part. The floral tributes were many and beautiful, comprising many large pieces. The interment was in the Methodist cemetery in Plainfield avenue.

Strange Collie in Lockup.

Chief Marshal Weiss picked up a Scotch collie near Henry Voehl's store on Somerset street, this morning, it having disturbed the neighborhood by its strange actions. The canine was put in a cell at the borough lockup where it will be held a reasonable length of time. It wore an expensive collar with the engraving "Converse, 4 Norwich street."

Infant Dies from Convulsions.

William Traynor, the two-weeks-old son of Mr. and Mrs. Joseph J. Traynor, of Richmond street, died this morning from convulsions. The funeral will be held from the parents' home tomorrow afternoon at 2:30 o'clock, and interment will be in St. Mary's cemetery.

Entertained Friends at Lawn Party.

Miss Ida Tier, of Bank place, entertained about twenty of her young friends at a lawn party on Wednesday night. The grounds were brilliantly illuminated with Japanese lanterns and American colors. The evening was spent in playing games, after which ice cream and cake were served.

Goes to California.

F. A. Nittinger, the chief promotor of the company to improve and popularize Washington Rock, left Wednesday night for Los Angeles, Cal., where he will make his home with his mother and brother. His home was at Dunellen but he was employed by a local firm.

In the Toils Again.

Charles Williams, who has been getting drunk and going to jail with remarkable regularity for fifteen years, was pinched again yesterday afternoon. Judge Runyon made it thirty days this morning. This is half of Charley's usual dose.

Miss Ethel King, of Craig place, is enjoying life at Bridgehampton, Long Island.

LEADING TOWARD FUSION

(Continued From Page 1.)

scheme to rob the Democrats of a candidate of their own choosing. Conroy will hang on and hold off the party until it is too late to put in a nomination, and then leave us up a tree. Why should Conroy be named, anyway? He was licked out of his boots once, and has been grouching at a lot of us ever since."

CLOSED PORTALS.

Friendship Lodge, Daughters of Rebecca, will visit the Elizabeth lodge tonight.

Members of Plainfield and Queen City Lodges, Odd Fellows, will pay a fraternal visit to Perth Amboy Lodge tonight.

Rev. George A. Francis will occupy the pulpit at the First Baptist church on Sunday, morning and night, and the following Sunday, Rev. Dr. J. A. Chambliss, the pastor, is expected.

The Grand Castle, Knights of the Golden Eagle, will meet in annual session at Trenton on Monday, and Freedom Castle, No. 42, of this city, will have a large delegation in attendance.

—Neuman Brothers have selected a choice lot of 200 baskets of Reeves' Favorites, President and Old Mixen peaches for tomorrow's display. The prices for this occasion only will be 60c., 75c., 85c., $1 and $1.25.

Sale of Lands for Unpaid Taxes—Notice of Sale.

Public notice is hereby given by George F. Brown, Collector of the Borough of North Plainfield, county of Somerset, that he will sell at public sale all the lands, tenements, hereditaments and real estate hereinafter mentioned, for the shortest term for which any person or persons will agree to take the same and pay the tax lien thereon, including interest and costs of sale.

The said sale will take place at the Collector's office 94 Somerset street, in said Borough, on

TUESDAY, THE FIFTH DAY OF SEPTEMBER, 1905, at two o'clock P. M.

The said lands, tenements, hereditaments and real estate so to be sold, and the names of the persons against whom the said taxes have been laid on account of the same, and the amount of taxes laid on account of each parcel, are as follows, viz:

List of unpaid taxes on real estate for 1904:

Allen, David C., section 4, block 64, lots 10 and 11, Harrison avenue..	$20 22
Currie, Margaret M., section 22, block 154, lot 4, Westervelt avenue	73 80
De Mott, Jane B., section 11, block 14, lot 18, 192 Grove street.....	9 84
De Mott, Jane B., section 11, block 14, lot 19, 190 Grove street.....	12 30
De Mott, Jane B., section 21, block 107, lot 4, 35 Harmony street ...	12 30
De Mott, Jane B., section 21, block 107, lot 4, 34 Race street.....	12 30
De Mott, Jane B., section 21, block 3, lot 20, 59 Somerset street	56 58
Fourd, E. J., section 5, block 23, lot 17, 304 Grove street.....	11 07
Gracely, J. H., section 27, block 55, lot 4, Jefferson avenue.....	2 46
Hannigan, Annie M., section 20, block 4, lot 10, 40 Grove street..	98 40
Jeter, Charles L., section 23, lot J-2, Belmont avenue	18 22
Leland, Kate, section 6, block 16, lot 4, 243 Somerset street.....	66 42
McGann, Jr., Thomas, section 22, block 111, lot 22, 69 Manning avenue	27 06
Miles, Frank W., section 3, block 121, lots 1 and 2, 126 Somerset street	7 38
Milne, J. C., section 12, block 114, lots 16 and 17, Allen place.....	9 84
O. K. Land Co., section 21, block 104, lot 5, 45 Pearl street.....	27 06
Pond, Mrs. H. S., section 9, block 58, lot 12, 72 Willow Avenue	77 49
Rupert, Gustaf, section 12, block 12, lot 23, 24 Steiner place	8 76
Seaman, Phebe A., section 28, lot A, Rock avenue	4 92
Vail, Annie, section 20, block 3, lot 8, 12 Duer street	36 90
GEORGE F. BROWN, Collector.	
Dated July 21st, 1905.	9 1 2

HARRY K. LISTER

161 North Ave., opp. Depot. Tel. 569-J.

Talking Machine Headquarters.

Edison Phonographs, $10 to $50
Cash or Easy Terms.

Victor, Columbia and American Records

Latest Records Now Ready.

Edison Gold Moulded Records for Sept.

9074 Pique Dame Overture — Edison Concert Band
9075 Down Where the Silv'ry Mohawk Flows — Harry Anthony
9076 Making Eyes — Collins and Harlan
9077 Swiss Boy (Cornet duet) — Herbert L. Clark and John Hand
9078 Waltzing With the Girl You Love — Harry MacDonough
9079 Chimmie and Maggie at the Hippodrome — Ada Jones and Len Spencer
9080 Rubinstein's Melody in F ('Cello solo) — Hans Kronold
9081 Killarney (Soprano solo) — Miss Marie Narelle
9082 Crucifix — Anthony and Harrison
9083 Washington Greys March — Edison Military Band
9084 Nobody — Arthur Collins
9085 Just Plain Folks — Miss Ada Jo.
9086 Waltz of the Swallows — Edison Symphony Orchestra
9087 Lasca (Recitation) — Edgar L. Davenport
9088 Just Because I'm from Missouri — Dan Roberts
9089 Through Battle to Victory March — Edison Concert Band
9090 Two Little Girls Loved One Little Boy — Byron G. Harlan
9091 You Must Think I'm Santa Claus — Tascott
9092 The Adieu — Miss Narelle and Mr. Anthony
9093 The Bells (Bells solo) — Albert Benzler
9094 Little Girl You'll Do — Irving Gillette
9095 Give My Regards to Broadway — Billy Murray
9096 Sing Me the Songs of Dixie Land — Edison Male Quartette
9097 Keep a Little Cosey Corner in Your Heart for Me Medley — Edison Military Band

8 30 T

Weinberger's SWEEPING PRICE REDUCTIONS IN BOYS' CLOTHING

From now until school opens we're going to turn our attention to the boys' clothing. No economical mother should miss this sale. We have taken all our Boys' Suits and placed them on separate tables and marked them in plain figures.

Table No. 1

Boys' Double-breasted Norfolk and Blouse Suits, value up to 4.00. Sizes 3 to 15 years.

These are the sort of suit every boy ought to have for school wear. Your choice of any suit on the table,

$1.95

Table No. 2

All of our fine Norfolk, Blouse, Double-breasted Suits and Fancy Suits, in Serges, Worsteds and Cassimeres, value up to 5.00. All sizes, 3 to 15 years.

Never before were such values in Boys' Clothing. Your choice of any suit on the table,

$2.50

Our Fall Stock of Men's Suits is now almost complete. If you are in need of a new suit we can please you. Prices lower than ever.

New York Clothing Co.,

M. WEINBERGER, Manager,

202-204 West Front St., Plainfield.

ROTH & CO.'S MARKET NEWS FOR SATURDAY, SEPT. 2.

We never shout, lest we've something to say; but the deal we've made in Smoked Meats cannot be suppressed. For that nutty flavor, mild cure, and just right smoking. Try them.

Best Sugar-Cured Hams, - 11½c lb
Fancy Skin Back Hams, - 12c lb
Small Lean Cal. Hams, - 8½c lb

—ALSO—

Spring Lamb, Jersey Veal, Calves' Liver, Sweet Breads

...FISH...

IF IT SWIMS, WE HAVE IT.

DID YOU KNOW IT?

Oysters R in season.

Lobsters, Soft Shell Crabs, Clams.

ROTH & CO.

NEW JERSEY'S LEADING BUTCHERS.

132 E. Front St. 'Phone 208. Plainfield, N. J.

32---MARKETS IN THE STATE---32

ROADSTERS' CALENDAR.

Sun Rises 5:28 a. m.
Sun Sets 6:28 p. m.
Lanterns must be lighted 7:32 p. m.

THE DAILY PRESS.

THE WEATHER

Rain tonight and Sunday; cooler Sunday. Maximum, 69; minimum, 64. 24 hours ending at noon today. Ther. at noon, 64.

Established May 10, 1887. PLAINFIELD, NEW JERSEY, SATURDAY, SEPTEMBER 2, 1905. Two Cents a Copy—$5 a Year.

SECOND JURY DISAGREES

Harrison's Suit Against Stanbery Again Fails to Bring About a Verdict.

SENSATION IN COURT

Foreman of Jury Alleges One of Its Members Held Unshakable Opinion Against Plaintiff.

After a three-hour deadlock in the jury room as in the first trial, the case of Oscar Harrison against William R. Stanbery, for the value of the horse and carriage destroyed in the fatal auto accident, ended in a disagreement in Justice VonMinden's court, Dunellen, yesterday. This time the preponderance of opinion in the jury room was for the plaintiff. The foreman, in reporting to the justice and counsel, said bluntly that the ballot was ten to two for Harrison.

In making his report the foreman sprung something of a sensation. He declared that one of the two men who held out for Stanbery had perjured himself when he swore he had formed no opinion at the examination of the talesmen, and that he entered the box with an unshakeable opinion against Harrison.

Aside from the jury matter there was little of interest in the suit. The afternoon testimony, but for one thing, was, like the morning's proceedings, pretty much of a reproduction of the first hearing.

One new point was introduced, and a new statement was brought before the jury, although the actual presentation of it as evidence was not allowed by the court.

The new point was a statement from Joseph Rutledge, who rode with Harrison in the runabout at the time of the accident, regarding a conversation held by him with George Stoller, a motorman, who testified to having seen Harrison driving fast at Dealaman's grocery store, just before the accident. Rutledge swore that Stoller told him that Stanbery followed the car from Plainfield avenue to Dunellen, and that he was continually cutting back and forth across the tracks. This testimony was not denied by Stoller.

Only one witness was brought into court by the defense, and his testimony was promptly ruled out. The witness was Freeholder W. A. Westphal, husband of the woman who died as a result of the crash. Mr. Westphal started to give a statement said to have been made by his wife on her deathbed. Lawyer W. L. Hetfield, Jr., for the plaintiff, immediately objected.

"May the court please," broke in Mr. Swackhamer quickly, "we merely wish to present the fact that Mrs. Westphal, as she lay in the shadow of death, affirmed that the accident was not the fault of Mr. Stanbery; that he was on the right side of the road, and was not to be blamed."

"That sort of testimony is utterly inadmissible in this action," said Mr. Hetfield, and the court so ruled. Mr. Swackhamer appeared to be satisfied with the way in which he got the statement before the jury.

An effort was made to impeach the testimony of Mrs. James Boice, who made a strong witness for the plaintiff. She testified at the previous hearing that she had no conversation with counsel before going on the stand. William Sanford, who was Harrison's counsel for a few days after the accident, went on the stand to prove that she did not speak to him. Then Mr. Hetfield brought out the fact that Mrs. Boice's answer was based on the impression that he was the lawyer referred to in the question. The impeachment fell flat.

All the testimony was in at 4:45. Mr. Swackhamer summed up first. He made a sentimental plea, much on the same lines as his address in the first trial. He spoke for twenty-five minutes. Mr. Hetfield reviewed the evidence for twenty minutes.

Mr. Swackhamer requested the court to charge that if Harrison contributed in any way to the accident he was equally liable and no verdict could be found for him. Mr. Hetfield asked the court to charge that if Harrison's contributory negligence was induced by fright, no attention must be paid to such negligence. The justice charged as requested, speaking very briefly.

The jury went out at about 5:30. At 8 o'clock they came in and called for the court and the lawyers. The foreman reported that there was no hope of agreement.

"I will lock you up all night," declared the justice.

The foreman stepped forward.

"Your honor," he said earnestly, "what are we going to do when there is a man who perjured himself on the jury, whose opinion cannot be shaken? We stand ten for damages and two for no cause of action, and one of the two came into the jury box, by his own admission to us, with an opinion formed."

(Continued on Page 4.)

WILSON FOR COUNCIL

Second Ward Republicans Decide to Make Him Their Nominee.

MELLICK AT LARGE

Friends of Tax Collector Robert L. Lee Working Hard to Secure His Return to Office.

The Republicans of the Second ward have decided upon Theodore D. Wilson as their nominee for ward councilman and George P. Mellick as the nominee for councilman at large, and these persons have been chosen as delegates to the city convention: A. Clinton Wilmerding, George H. Goddard, Leander Lovell, Julius E. Erickson, T. M. Day, Jr., and James P. Murray.

In the Third ward Leslie M. Daniel will be the choice for ward councilman, and the delegates selected from that ward to the city convention are David E. Titsworth, William S. Tyler, James W. DeGraff, James E. Kimball, Alex. Gilbert and W. A. Pinto.

In both cases the petitions were filed with City Clerk J. T. MacMurray today. Theodore D. Wilson is the present ward councilman from the Second, and it is known that he desired a renomination and election, and it is also known that there is another faction in the ward which opposes Mr. Wilson's candidacy. They favor either F. L. Montgomery or Daniel F. Ginna, but whether there is sufficient strength to secure them the nomination remains to be seen. Mr. Wilson has many good backers and is sure to make a strong fight.

So far as can be learned, there will be no opposition to the regular ticket in the Third ward, either on the part of the Democrats or a Citizens' movement. All of the tickets must be filed with the city clerk by tonight, and then it will be known just what opposition the Republicans will have in the city.

The friends of Robert L. Lee, the tax collector, who favor his nomination and election to that office for the coming year, have drafted a petition to that effect and the requisite number of delegates from the Fourth ward have been secured. The petition was filed with the city clerk this morning. These delegates to the city convention have been selected:

J. A. Green, Stephen H. Tugwell, Clifford A. Braider, E. H. Beekman, A. R. Martell, Frederick R. Phillips, Henry Leifke, J. J. Apgar and Juan A. Babcock.

There has been a feeling that the "machine" might not nominate Mr. Lee to succeed himself, and rather than take any chances, his friends have chosen delegates who will go to the city convention and urge that he be nominated for city collector on the Republican ticket.

Mr. Lee was elected by the Common Council to serve for the unexpired term of F. H. Smith, who was elected county registrar of deeds.

GAME PROBABLE.

Denman Says It Will Be Played If Rain Stops at 2 o'Clock.

Manager Denman telephoned The Daily Press this morning that if it stopped raining by 2 o'clock this afternoon it would be possible to play the game at Westfield, as the grounds at Recreation Park are easily drained.

He also says that Waller will pitch today's game, if played, also Monday afternoon's game on Crescent Oval. He will use another twirler Monday morning's game against Summit. His team will be further strengthened by Goldberg, of the Lackawanna League, who will play right field the rest of the season.

Last Call to Delinquents.

The names of owners of property on which the taxes of 1904 have not been paid will be published on Wednesday, September 6. In order to avoid publication and an additional charge of $3 on each item, it will be necessary to pay the taxes on Tuesday, September 5.

Death of Infant Daughter.

Elizabeth Titus, the two-weeks-old daughter of Mr. and Mrs. Frank Titus, of Stony Brook place, died yesterday from an attack of convulsions. Funeral services were held this morning at 11 o'clock from the parents' home.

Mrs. Austin's Funeral.

Funeral servcies over the body of Mrs. Louisa M. Austin, of East Ninth street, were held in the Episcopal church, at Perth Amboy, this afternoon, at 3 o'clock. Interment was made in the cemetery of the church.

—In order to avoid carrying them over until Tuesday, Neuman Brothers, this afternoon and evening, will dispose of all their peaches and other fruit at greatly reduced prices. Here's the opportunity you have been seeking.

WHAT'S DOING LABOR DAY

Plainfielders Have a Large List of Attractions From Which to Select.

PLENTY OF SPORTS

Golf, Baseball, Horse Racing, Excursions and Theatre Among the Features.

Labor Day, the last holiday of the season, will be celebrated in various ways by Plainfielders, sports being among the chief attractions, while no doubt many will enjoy the day by taking in some of the excursions to points of interest.

Aside from the golf events at the Plainfield Country Club and Park Golf Club, there will be no local attractions in the morning, but in the afternoon there will be an important baseball game on Crescent Oval between Plainfield and Westfield for the county championship. This will be called at 3:45 o'clock. There will be golf events on the local courses all day, with many special events, and in the evening there will be social features at the Plainfield Country Club.

An interesting event will be the big shoot and formal opening of the Independent Gun Club grounds on Maple avenue. There will be an all-day shoot to be concluded with a summer night's festival on the grounds. Henry Haurand, shooting captain of the club, has charge of the details and a great time is promised.

Another event that is sure to attract many people is the eighteenth annual excursion of the Plainfield Grocers' Association to Coney Island. The excursionists will go from here to Jersey City by train and the rest of the journey will be made on one of the Iron Steamboat Company's commodious vessels.

Crescent Company, No. 13, U. R. K. of P., in charge of Captain John Hall, is planning to attend the annual field day exercises of the order to be held at Newark and the company will be accompanied by a delegation of members from Perseverance and Unity Lodges, K. of P.

Franklin, Somerset and Benevolent Councils, Jr. O. U. A. M., have received and accepted invitations to attend a flag raising at Cranford, when the local Council will raise the Stars and Stripes over the new public school at that place.

As the annual convention of the Grand Castle of the Knights of the Golden Eagle, will open at Trenton on Monday, Freedom Castle, of this city, will be largely represented, as usual.

For those who like horse racing, the Raritan Driving Association, of New Brunswick, will offer an attractive programme in the afternoon. At Dunellen the local team will play two games with the Deltas, of Perth Amboy.

Regular meetings of the Common Council, Board of Education and Board of Governors of Muhlenberg Hospital are scheduled for Monday night, but owing to the day being a holiday they are quite sure to be adjourned until Tuesday, according to previous custom.

Another opportunity to have a pleasant time is offered by the New Jersey Central on its holiday excursion to Mauch Chunk. Matinee and night performances will be given at the Plainfield theatre.

BICYCLE THIEVERY.

Another Wheel Stolen on North Avenue, and Cops Are Worried.

A Crescent bicycle, almost new, belonging to K. V. Koch, was stolen yesterday afternoon from the hallway of the Smalley building, North avenue. Koch is an employe of H. C. Van Emburgh, the civil engineer.

The theft was reported to the police. The notice of it resulted in a general order to the cops to keep a watch out for bike thieves, and the two wheels stolen within as many days in the past week. There is a fear at police headquarters that another outbreak of bike thieving such as swept over the city not long ago is beginning. The police will land heavily on any wheel thief they get into their clutches.

Barry Again in Trouble.

For the 'steenth time within as many months Charles Barry, of Howard street, was arrested by the borough police last night for allowing his cows to run at large and destroy the lawns of neighbors. He was too sick to appear before Recorder Doud last night, and trial was put over until he recovers. Barry was fined $5 for the offense about two weeks ago.

"Billy" Murray Will Sing.

Many who attended the band concert, last evening, were disappointed at the non-appearance of "Billy" Murray. An opportunity to hear him will be given tonight at Hill & Shupp's department store.

MAY DISREGARD FUSION

There is Possibility of a Straight Borough Democratic Ticket.

ANGER IN RANKS GROWS

Fellow Committeeman Criticises Swackhamer Bitterly—He is Held Responsible for Muddle—Deal Alleged.

Feeling against a hybrid ticket continued to grow among the supporters of a straight slate in the ranks of the borough Democrats yesterday, when the newspapers came out in the afternoon and made the facts of the conference between the Democratic committee and the Honeyman-Armstrong - Runyon - Debele committee became general property, the rank and file of the Democracy developed a strong sentiment against endorsing the action taken by the Swackhamer committee.

So strong had the feeling become by this morning that a prominent Democrat declared the signs pointed to the filing of a straight party ticket tonight in spite of the nominating committee's action.

Several old-line party men have registered their protest against this action to Mr. Conroy, it is said, and it is known that J. V. N. Willis, for one, spoke plainly to the fusion candidate-elect this morning. Mr. Willis is understood to have estimated Mr. Conroy's chances of election on a mixed ticket as about equal to those of a snowball in a place not on the map.

Among the party men the tendency to hold Mr. Swachamer to account for the whole affair increased every hour, until he was generally credited with the whole responsibility.

A member of his own committee—not James Daly, who was supposed yesterday to have been the only committee man at the conference to object to the course adopted—spoke bitterly of Mr. Swackhamer's leadership to a Daily Press reporter last night.

"He is the most vacillating man I ever had dealings with," he said. "He isn't sure of his own opinions from one minute to another. That man hasn't backbone enough to enjoy good health."

Another prominent Democrat was not so charitable in his estimate of the former assemblyman. He accused him of working a deal.

"The 'little black man' in the borough muddle," he said bluntly, "is that, in the event of the Citizens' movement being successful, S. S. Swackhamer is booked for borough counsel and Isaac P. Runyon for borough clerk."

The Republicans are naturally delighted with the dissension in the camp of the enemy. They are not afraid of anything the Cits may do, and an out-and-out split in the Democratic ranks contains only the promise of complete success for Mayor Smalley and his fellow candidates.

Drake College to Open.

On Tuesday, September 5, the Drake Business College, of 112-114 East Front street, will open its doors to the public to inspect its handsome and well equipped departments. This is one of the chain of six up-to-date schools that the Drake College has opened during the past 21 years. During this period they have been training young men and women for the business world. That they have met the demands of the public is evinced by the fact that they now have 10,000 students in positions.

Special Car for Knights.

The local Knights of Pythias will travel to the field day celebration of the order at Newark, on Monday, by special trolley. The car will leave the North Avenue depot at 7:30 o'clock. The party will include members of Perseverance and Unity Lodges and Crescent Company, No. 13, their wives and their girl friends. The order will parade on Broad street, and the competitive drills between the Uniformed Rank commands will be held in Belleville Park.

Rebekahs Visit Elizabeth.

A large delegation of members from Friendship Lodge, Daughters of Rebekah, journeyed to Elizabeth last night to pay a fraternal visit to a sister lodge. The trip was made by trolley and the Elizabeth lodge entertained the visitors with a programme of vocal and instrumental music, followed by refreshments.

Miss Connolly Buried.

Funeral services over the body of Miss Marie Veronica Connolly were held at St. Mary's church this morning at 9:30. Rev. Father Delahanty officiated. The interment was made at St. Mary's cemetery. The pallbearers were John and James Flynn, David Doyle, P. Connolly and Jule and Felix Parent.

—If you want anything, advertise in The Daily Press.

ROBINSON'S DEPARTURE

It is Regretted By Hotel Keeper Leary and Others Who Trusted Him.

A GLIB TALKER

Claimed to Be Internal Revenue Inspector and Spent Good Part of His Time Sampling Wet Goods.

James Robinson, who claimed Washington as his home, registered at the Hotel Iroquois a week ago, and from all accounts he thoroughly enjoyed himself here among his newly-made friends. He left the hotel yesterday morning at 7 o'clock, and in his room was found a dress suit case with very little in it. His sudden disappearance at once gave rise to many rumors, and there are several Plainfielders who are now looking for him.

Mr. Robinson came here representing himself as an internal revenue inspector, and judging from his actions he was thoroughly posted on the subject of good liquors and the laws governing its sale. He inspected the liquors at the Iroquois and at several other places in the city, and soon after his arrival he found many friends. He made himself solid with Proprietor Jerome W. Leary by telling him that he knew many of his relatives and friends down East, where Mr. Leary formerly lived. He claimed to know Frank Linke, and to a chance acquaintance at the hotel he referred to many of his friends whom he had met abroad. Mr. Robinson talks several languages, and this helped him to gain a good foothold into various circles, and he appeared to be meeting friends every little while, all of which strengthened the belief of others in him.

During the week he got Chris. Glockler to cash a $20 check for him, but there are no funds to meet it, and at his request Mr. Leary gave him one of his own blank checks, which he filled out, but for what amount is not known. Mr. Leary, who later became suspicious, went to his bank and stopped payment on the check should it be presented with his name. Up to yesterday afternoon the check had not been returned to the bank. There was another check which found its way to the bank at Bound Brook, but it was not honored.

While in town Mr. Robinson tried to purchase less than a quart of liquor at a wholesale place, but was not successful. Although it is not believed that Mr. Robinson is an internal revenue inspector, inquiry will be made concerning him and an effort made to find him. Those who met him while here say that he was a delightful talker and polished in his manner. He owes Mr. Leary for a week's board and $3 borrowed money, and the hotel proprietor considers himself lucky that it is not a larger amount.

THE CLOSING SERVICE.

Interesting Programme Arranged for Netherwood Home Tomorrow.

The closing service at the Netherwood Fresh Air Home will be held tomorrow afternoon at 4 o'clock. It will be an out-door service, led by G. E. Hall. An unusually pleasing programme has been arranged, including short talks by several friends identified with this work; also short, interesting reports regarding the summer's work. Music will be a feature of the service, including vocal solos, selections by a chorus choir and cornet solo.

Miss Sara Curry and the children of the Home will also take part in the service. A cordial invitation is extended to all.

Wants Money Stake.

Manager Mullen, of the Florodora nine, has received a reply to his challenge from Captain Townley, of the firemen. Townley says he will play against the Florodoras for a stake of twenty-five dollars. Manager Mullen says he is willing to put up ten dollars if the redshirts will pitch a bonafide fireman, and not Phil Smith.

Miss Carson's Birthday Party.

Miss Edna Carson, of the borough, entertained about twenty-five of her friends at a birthday party Thursday night. The evening was spent pleasantly with games and music. At the close a supper was served. Miss Carson received a handsome new piano from her father and many ornamental gifts from her friends.

Funeral of Mrs. Winn.

The funeral of Mrs. Charles R. Winn was held from her late home on Linden avenue, this morning. It was conducted by Evangelist Robert Love. Interment was made in the cemetery at Millington.

Nothing Doing.

There was a police board meeting last night, but aside from approving the bills, no other business was transacted.

FINAL CONCERT PLEASES

Big Crowd Enjoys La Vere's Prpgramme of Music. and Fireworks

PARKER MAKES HIT

Vocalist Who Appeared Here for First Time Leaps Into Popular Favor—Pyrotechnics Best Yet.

Band music and fireworks, no matter whether they be of the ten cent or the twenty-five cent variety, are popular with the city and borough people. The fact was demonstrated at Concert Park last night when Ben LaVere's last big programme of the season was witnessed by just as large a crowd as gathered at any time during the year, though it cost everyone a quarter to go on the stand. The bustling leader of the band had promised that the finale would be a grand affair and it certainly was. The music was "all the goods" and the pyrotechnic display exceeded anything seen locally in years.

The instrumental numbers of the music end of the affair were all new and they were all good. Louis Anderson gathered rounds of applause for his cornet solos and the band as a whole outdid itself in giving the popular descriptive, "Going to the Hunt." Three vocalists had been announced but "Billy" Murray was kept away because of a cold and only Nick Parker and Eddie Weston appeared. Parker is a newcomer locally but no singer who has been here this season made a more instantaneous hit. As a balladist he is a top-notcher and his rendition of "Every Little Bit Helps" showed that he can do coon shouting with any of them. If Ben LaVere has another series next year and doesn't have Parker at every concert he will never be forgiven. Eddie Weston was right on his job too, and beside rendering the numbers allotted him, very obligingly filled in for "Billy" Murray. He gave a new waltz song, "Starlight," that is sure to be whistled for weeks to come.

The fireworks comprised eighteen set pieces, many of them of entirely new designs. An American flag that blazed for several minutes in a wealth of color, roused the crowd's patriotic fervor and the entire stand stood up and cheered while the band played appropriate airs.

There was a wealth of aerial affairs also that revealed lots of pretty designs and emitted not a few terrific explosions. The end came with a grand jamboree, in which bombs burst and rockets and sizzlers flew about to demonstrate the fall of Port Arthur or the seismic disturbance that worried Portsmouth shortly after the peace treaty was agreed upon.

Altogether, Ben LaVere gave the people what they wanted, and everybody went away from Concert Park fully confident that they had gotten their money's worth.

WILLIE TOOK THEATRE TICKET

As Collateral for a Debt, He Alleges, but Judge Doubts.

Willie Peel, fourteen years old, was arrested last night for taking a twenty-five cent ticket to the theatre away from thirteen-year-old Charles Fay. Willie told Judge Runyon this morning that he was only collecting collateral for a debt.

"He owed me fifteen cents, and said he wouldn't pay up, an' I took the ticket away from him."

Charles denied all knowledge of a debt.

"Sure, he owes it to me," insisted Willie. "I lent him a dime at the swimmin' pool an' he promised to gimme fifteen cents."

Charles refused to admit that there was a shadow of a debt, and Judge Runyon decided that there was no palliation at all for Willie's brigandage.

"Willie," he said, "you come here oftener than a boy should, and not for merely boyish pranks. I know that every cent counts at your home, but I'll make this thing cost you a dollar."

Willie was forced to sit in the coop until his mother ransomed him. She took him out by the ear.

They Had Naylor's Music.

Albert Naylor's orchestra furnished the music for the Coachmen's Association picnic, of Somerville, at Finderne picnic grounds, yesterday.

Labor Day at Public Library.

The reading room at the Public Library will be open on Labor Day from 2 until 6 p. m. The circulating department will be closed.

—Miss Cora Brokaw, formerly bookkeeper at Neuman Bros.' store, has accepted a similar position at W. I. Smalley's meat market on Park avenue.

—VanArsdale will continue the sale of "Cadet" shoe dressing today, which entitles every lady to a pair of Hermsdorf stockings with each bottle of polish.

MURDER SUSPECT FREED

Negro Arrested on Suspicion at Pond's Vindicates Himself.

OPPOSITE OF BAD

Henry Pierce, Victim of Suspicious Circumstances and His Own Caution, is Honest Workingman.

Henry Pierce, colored, twenty-five years old, was arrested while at work in the Pond Tool Works foundry yesterday, upon suspicion of being a fugitive murderer from Haverstraw, N. Y. The suspicion faded away by court time this morning, and Henry was released after a brief hearing before Judge Runyon to cover the formalities of the case.

The murder was that of a police officer, who was taking part in a general disarmament of the big negro colony in Haverstraw. One of the negroes shot his officer dead as he approached him to search for weapons. This was on August 19.

Pierce was working in a Haverstraw brickyard at the time. He has a wife in this city, and has been in the habit of coming to see her every two or three weeks. When he heard of the shooting he decided it was time for all colored men to get out. He feared a general uprising against the blacks.

He reached town the next day. A few days later he got work in the Pond shop. He was known to have come from Haverstraw and made some reference to the murder. Other negroes began to spread the story that he was the murderer, and it reached the ears of the police.

Sergeant Frederickson and Roundsman Flynn went after him yesterday morning. He made no attempt to escape, and told his story simply. The sergeant put him through the third degree and could wring nothing incriminating out of him. Chief Kiely was sent for, and he tried his brand of third degree with no better success.

An attempt to reach Haverstraw by telephone failed on account of some kink in the wire, and the Chief wired the New York officers to communicate with him in regard to the case. They wired back that a telephone message might be looked for today.

Chief Kiely didn't wait for the message. He had been investigating Pierce's story at this end, and he learned enough to convince him that the man was a little more than honest. He was highly spoken of at the foundry and his wife said he was a good deal better as a husband than any other negro she ever heard of.

Pierce was arraigned before Judge Runyon as soon as the city court opened. The magistrate listened to his story without interruption, and told him courteously, after it was ended, that he might go.

"I would jus' like you gentlemen to know one thing," said Pierce as he picked up his hat; "I knows you all have money but I'd be willin' to pay for it. I wishes you would write to Gates county, Carolina, to Sunbury, and get some of my recommendations. They sayed I was afraid to go back to Haverstraw, but I'm goin' back tomorrow to see some frien's I lef' there. There's nothin' against me there."

INCENDIARY FIRE AT RIVERSIDE PARK

WELL-KNOWN AMUSEMENT PLACE SUSTAINS $3,800 DAMAGES.

A fire, believed to have been of incendiary origin, destroyed the refreshment building and damaged the dancing pavilion at Riverside Park early yesterday morning. The early discovery of the fire by a trolley man and the quick work of Edward H. Radel, who lives directly opposite, and a bucket brigade, saved the dancing pavilion from entire ruin and also kept the flames away from the theatre. Charles L. May, of the firm of Glatt & May, the lessees of the park, thinks that someone who is jealous of this firm's success is responsible for the fire, and offers a reward of $100 for the conviction of the firebug.

There was no insurance on any part of the burned buildings. The refreshment building had been erected by Mrs. Rose Bowman, of Burnet street, New Brunswick, and is said to have cost $600. It was well stocked and had a soda fountain in it. The loss to Mrs. Bowman is estimated at $2,000. The dancing pavilion was damaged to the extent of $1,800.

Miss Annie Ryan, who has been sojourning in Europe for a year, has returned to her home in North Plainfield.

THE DAILY PRESS may be obtained from the following Newsdealers and Agents. 10c. a week.

CITY.

Union News Co. .....R. R. Station
J. M. Harper .....411 Park Ave.
E. A. Laing .....149 W. Front St.
A. D. Mallinson .Fourth and Liberty Sts.
Trolley Waiting Room ...Watchung Ave.
M. Estil .....111 Park Ave.
W. E. Mattison .....55 Somerset St.
Debele & Stahl .....113 Somerset St.
Geo. Scribner .....321 Watchung Ave.
T. A. Garthwaite .....212 Watchung Ave.
A. Anderson .West Third St. and Lee Pl.

SUBURBAN.

Dunellen .....Vail & Alberts
New Market .....Herbert Dunham
Bound Brook .....Union News Co.
Somerville .....Jacob Gernert
Westfield ....C. F. Wittke, A. E. Snyder
Scotch Plains .....Chas. Elliott
South Plainfield .....Herber Cubberley
Clinton Avenue .Mrs. Meader, John Ryan
Fanwood .....Chas. Elliott
Netherwood .....J. Kiley
Rahway Junction .....J. Hatfield

NEWS IN THE SUBURBS.

DUNELLEN AND VICINITY.

Business was practically suspended yesterday when many of the boroughites attended the Stanbery-Harrison hearing. Robert Pierce, who usually holds the Bible when witnesses are sworn in, refused to do so in the case of Abner Coriell, Jr., who assaulted him on Thursday.

The local team is playing today against Clinton Avenue in one of the last games of the season. The battery for Dunellen is Smith and Nelson, while Clinton Avenue's lineup shows a big change from its last appearance here.

There was very little business to be brought up at the regular meeting of the fire department Thursday night. What was transacted was of a routine nature only.

Jack Boyle, who has been in the employ of George Huff for the past year, resigned yesterday to take a position at the Aluminum Press Works.

William Wilson, of Lambertsville, who has been the guest of C. Starker for the past few weeks, returned to his home yesterday.

Ziba Osmun has recovered from a long siege of rheumatism. He is again driving the stage from Dunellen to New Market.

The boys' choir of St. John's church is now ready for the fall work, after two months of rehearsing.

New Market is lining up against a team from the Potter Press Works, of Plainfield, this afternoon.

Dunellen will be well represented at the grocerymen's excursion to Coney Island on Labor Day.

Albert Rajotti is putting a brick walk around his home and is improving it generally.

Alfred Day is spending a two weeks' vacation with his uncle in New Market.

Abner Coriell, Sr., lies critically ill at his home with a complication of troubles.

The Piscataway township committee will hold a regular meeting on Tuesday.

Harry Giles returned yesterday from a month's stay in Ohio with his uncle.

Edward Huff left yesterday for a week's stay with an aunt in New York.

John Kenny will leave today for a week's fishing trip at Lake Hopatcong.

The Misses A. Collins and K. Cole, of Bayonne, are visiting Mrs. B. A. Cole.

Fred Kirchner has resigned his position with Schenck, the grocer.

Arthur Abrams, of New York, is spending the week with Ray Huff.

Grace Gordon, of Elizabeth, is visiting her brother, P. Gordon.

Fred Huyler, of Somerville, visited William Beekman yesterday.

Arthur Giddes left today for a week's stay at Atlantic City.

The land around Hotel Carney is being regraded.

PLAINS AND FANWOOD.

Mrs. W. S. Corey, who has been spending several weeks in the Berlin mountains, returned home yesterday feeling very much refreshed. Mrs. Corey has had a very delightful time visiting her many old friends in Berlin, Renssalaer county, New York.

The Cuban Giants, of Westfield, are playing the locals this afternoon. The Danbsters and the Westfield team are holding a peace conference at Recreation Park.

Service tomorrow at the Baptist church will be at the usual hours; at the close of the morning sermon the monthly communion will be held.

Mr. and Mrs. John B. Stiliger, of Brooklyn, are visiting Mr. Stiliger's parents, Mr. and Mrs. George Stiliger, of Front street.

Robert Walpole, who has been visiting relatives in town for two weeks, has returned to his home in Bristol, Conn.

Labor Day, the last of the summer holidays, comes Monday. The day will be generally observed in town as a holiday.

The township committee met in the town rooms last night. Only the regular routine business was transacted.

Naylor's orchestra will furnish music for the dancing at Rapp's pavilion tonight and Labor Day night.

Miss Emily Guerrier returned yesterday from a two weeks' stay with relatives and friends in New York.

Mrs. J. Moore-Smith, of Glasgow, Scotland, mother of Rev. T. Moore-Smith, of the Baptist church, accompanied by her daughter, Miss Minnie and Mr. Smith's oldest boy, Alexandra, sailed yesterday for America.

The new rural free delivery, which started yesterday, was gladly welcomed by the residents at Glenside Park, Berkeley Heights and the other territory covered.

Plainfield's last band concert and fireworks display of the season, which was held last night, was, as usual, well attended by the residents from here.

Rev. Fenton E. Bury, M. A., of the Irish Home Misisonary and Trinity College, Dublin, will preach at both services at the Baptist church tomorrow.

Mrs. William Hull and daughter, Miss Mattie, have returned from a stay with friends at North Branch.

Rev. Mr. Richard will lead the weekly prayer and praise service at the Methodist church tonight.

Miss Alyea and Miss Parse, both of Newark, were the guests yesterday of Mrs. George L. Dunn.

Freddie Clark has returned from a two weeks' stay with his aunt, Mrs. Carl Peterson, of Newark.

Howard D. White, who has been spending two months at Carlisle, Pa., has returned.

Henry Guerrier has taken a position with the Westfield Improvement Association.

Miss Susie Parse and Miss Bella Hyams spent yesterday with friends in Newark.

John Wade has returned from a ten days' outing at Asbury Park.

School reopens for the fall term Tuesday morning at 9 o'clock.

GIRL'S LONG TRIP.

Made Journey from Russia to Trenton Unaccompanied.

Reabey Marovich, aged fifteen, arrived at Trenton on Wednesday night from Russia, from which place she traveled alone to the residence of her uncle, Max Bernstein, 190 South Broad street.

The long journey was a remarkable one for a person of her age, but she did not mind it in the least and had little difficulty in finding her destination.

The girl left her home in Minsky, Province of Russia, about three weeks ago. The town is situated quite a distance from St. Petersburg.

When she left her home a tag was fastened to the waist she wore, and one, made of muslin, was sewed fast to her clothing, in case the other became lost.

Her father and two brothers, with whom she lived, drove her to a railway station, and then the girl's long journey was begun. After riding on railway trains for several days she arrived at Hamburg, where she was placed on an ocean liner bound for this country.

She traveled second class and carried with her two large packages, which contained her bedding, and a sum of money. She spent twelve days on the sea and arrived in this country last Tuesday. She was seasick for two days.

When she reached New York the steamship officials placed her on a Pennsylvania railroad train bound for Trenton.

Arriving at the Clinton street depot, trainmen read the message written on the tag and placed her in a cab. The cab driver had some little difficulty in understanding where she wanted to go. He notified Patrolman Jacob Walters, who took her to the home of her uncle, Max Dernstein.

The girl is now at the home of her sister, Mrs. Reuben Lavine, 64 Union street, Trenton.

LAKE EXCURSION.

The beauty spot of New Jersey is Lake Hoptacong, and one who visits the place is charmed with the diversified entertainment afforded. The surroundings are delightful in every respect and a day spent in the rarified mountain air of the Jersey foothills will do wonders for the tourist. There are ample facilities for fishing and boating and one who enjoys the rambles in wooded paths and the quietness of the natural pines, to him Lake Hoptacong is the gem of places. Tomorrow the New Jersey Central is going to run one of its famous low priced and popular excursions to the Lake. Round trip $1.00, and special train leaves Plainfield at 9:20 a. m. The run is made in three hours, and the entire day can be spent in delightful enjoyment.

Labor Day Excursions—Lehigh Valley Railroad.

Delightful trips are announced by Lehigh Valley Railroad to Niagara Falls and Toronto. Tickets to Niagara Falls will be sold at One Way Fare plus $1.00 for round trip; on sale Sept. 2d and 3d, good for return until Sept. 4th. To Toronto at One Way Fare plus $1.00; on sale Sept. 2d and 3d, good for return until Sept. 10th, good going and returning on all trains except the Black Diamond Express.

See Frank Rowley, City Ticket Agent, 218 West Front street, for further particulars. 8-22-11t

Mr. and Mrs. William Holmes, of West Front street, have returned from Lake Champlain, where they have been spending their vacation.

Miss Elizabeth Day, cashier at Roth & Co.'s market on East Front street, will return next week from her vacation. During her absence her sister has been filling her place.

IN THE PURCHASE OF A SEWING-MACHINE

Why Not Get the Best

At Lower Prices and Better Terms?
Buy at First Hands of the Maker

We maintain a store for your convenience in this town. We have been here for many years and shall be for years to come

Singer machines are sold only by us, dealing directly from maker to user

The Singer Company is permanent and its representatives are always at hand to care for Singer Machines

This is an important consideration to the purchaser of a sewing-machine

Many a woman has experienced the annoying loss of a small part of the sewing-machine obtained through some dealer selling "cheap" machines, but who is totally unable to furnish duplicate parts therefor and is likely to be gone in a short time.

The sure means of avoiding trouble and loss is to GET A SINGER, thus you deal with the leading sewing-machine manufacturers of the world, having an unequaled experience and an unrivaled reputation—the strongest guarantee of excellence of product and fair dealing directly in its sale.

WE WILL DISCOUNT ANY PRICE QUOTED FOR A SEWING MACHINE OF EQUAL REPUTATION

GET OUR PRICES AND TERMS OF PAYMENT

SINGER SEWING MACHINE CO.

329 West Front Street, Plainfield, N. J. Tel. 574-J

Ask Anybody

for whom DAY has catered if he was pleased with his work.

W. F. Day & Bro.
899 Broad Street,
NEWARK, N. J.
912-mo

Baggage Express.
HOAGLAND,
230 Park Ave. Tel. 524-W

Seaman Williams,
Mason—Contractor—Builder
32 Sandford Ave. 'Phone 343-J

JOHN A. KOCH
Dealer in
Meats, Poultry, Fish, Oysters, etc.
200 Watchung Ave.
Corner Second Street. Telephone 573-J.
Orders called for and delivered.

Dainty Cookery

Nearly every young girl enjoys making dainty dishes—trying her hand in the art of cooking. This is the way fine cooks develop. A Gas Range is the ablest assistant that either the beginner or the proficient cook can have. It is pleasant to cook over, easy to operate, and not so expensive as coal. Ranges $9.50 to $15.00. $2.00 down, $2.00 a month. Connections free.

Gas Department
PUBLIC SERVICE

Don't Borrow Trouble

That's what you do when you borrow your neighbor's

Pots and Pans, Kettles and Cans

and various other articles of hardware any longer than it will take you to reach our store. Our prices are as tempting as the goods.

We also handle Refrigerators, Woodenware, Clothes Baskets, Wash Tubs, Wringers, Enameledware, Tinware, Preserving Kettles, Royal and Mason Fruit Jars, Jelly Glasses, Stone Pots, Parafine, etc.

GAYLE HARDWARE CO.,
Front St. and Park Ave. Tel. 468-R

McManus Bros.

Bear Us In Mind

when you want any high-class work done in

Upholstering, Mattress Making or Renovating, Furniture Repairing.

Prices specially reduced just now to keep our full force of men busy at this time of year.

Drop us a postal or 'phone us, and we will have our man call to give estimate. Satisfaction Guaranteed.

McManus Bros.
105, 107, 109 First St.
Elizabethport.

Telephone 539-W Elizabeth.

ATLANTIC CITY

is most delightful in September and October and the new Fireproof

Chalfonte

is in the very centre of its varied attractions. There is no better time for a visit than now. Write for Illustrated Folder and Rates to

THE LEEDS COMPANY

ALWAYS OPEN 8021 ON THE BEACH

R. W. BARNES,
217 Park Avenue. Telephone 344 L.
Fruits, Vegetables, Groceries.

Special care will be taken to have, through the coming season, the fines Vegetables and Fruits that can be obtained at reasonable prices.

Chipped Beef, Boiled Corned Beef, Boiled Ham, Fancy Cheese, Pickles Smoked Salmon, Sturgeon, etc.

If Your Teeth need attention, don't delay until suffering compels you to visit your dentist. Consultation free. No charge for extraction when plates are ordered. All work guaranteed as represented, and satisfaction assured.

Gold Crowns, - $5.00
Gold Fillings, $1.00 up
Silver Fillings, 50c up
Artificial Teeth, $5 up

D. G. Atwood
D. D. S.
308 West Front St.
Telephone 448-R

O. M. DUNHAM,
HATS AND FURNISHINGS. 129 Park Ave., Plainfield
Our line of Spring Shirts can't be beat
A large assortment to select from

The Leading Hatters and Men's Furnishers.
GREER & GREENWOOD,
'Phone 443-L. 155 East Front St.
Agents for Gardner & Vail's Collar and Cuff Laundry.

PUTNAM & DEGRAW.
Royal Tooth, Talcum and Foot Powders.
Ladies' and Children's Lace Hosiery.
Men's and Boys' Negligee Shirts.
Percales, Ginghams, Towels, Napkins.

POINTS FOR THE BUYERS.

Ike Richards, of Somerset street, sells the best second hand clothing.

The carpenter work done by M. D. O'Keeffe always pleases. Let him do some for you.

Titus H. Laury, the contractor, has the reputation of doing the best construction work.

The Union Market on Somerset street is headquarters for first class meats, fresh and salt.

Mottley & Sprague, of Madison avenue, are experienced plumbers, and will execute all work promptly.

W. H. Kirch, the Duer street carpenter, will do any of your work in his line as reasonably as anyone can.

I. Shrager, the Madison avenue tailor, will clean and press your clothes so that they will look like new.

Frank G. Wikoff, of West Fifth street, does all kinds of upholstering and hangs window shades and lays carpets.

Levy Brothers, the dry goods merchants, are receiving new fall goods every day, to which they invite your attention.

M. F. Gano, of 221 Park avenue, handles only first class properties, and will either lease or sell at reasonable prices.

There is no better bottled beer than that sold by Adolph Bohren, Greenbrook road. Regular and prompt deliveries.

Good eating is always to be obtained at the Southern Restaurant, Madison avenue. High quality in every department.

Try the fresh cuts of meats once that are sold by Frank Neidig, Somerset street, and you will become a satisfied customer.

Are you interested in real estate deals? Consult D. F. Updyke, East Front street. His advice and service are invaluable.

Fruit is not always what it seems. You can trust the fruit sold by Alex Lusardi, West Front street. It is what it looks to be.

Proper cleaning and dyeing make old clothes as good as new. That is if G. O. Keller, of Park avenue, does the work. He knows how.

Expert tailoring is not always found behind the tailor's sign over a store door. H. Solomon's sign leads to it, however. Somerset street.

Interior decorating depends much on the painter and wallpaper man. If J. C. Hansen does the work the effect will be artistic. East Front street.

W. W. Wilson, the West End grocer, has a choice lot of yellow canning peaches. Extra choice Gage plums and Bartlett pears for canning.

Mattings, rugs and carpets are the specialties of Van Camp & Franklin, West Front street. Newest styles of the season have already been received.

Did you say that you were looking for a place where your prescriptions could be filled? If so, don't hesitate to trust them to B. J. Schreiner, Park avenue.

In point of equipment and accommodations the Hotel Iroquois ranks with any in the State. It is just the place for either permanent or transient guests.

It is what you save that makes you rich, and if you are looking out for your own interests and are trying to save as much as you can, you ought to trade with Neuman Bros., Fifth street and Watchung avenue, who keep goods of quality at prices that suit all. The best fruit in the season may be found there.

HUNTERS ARE OUT.

Wild Fowl Season Begun at Daybreak Yesterday.

Hunters were out in force yesterday, all over the State, in search of snipe, reedbirds and railbirds, duck, geese, brant and water wild fowl, the open season for which began at daybreak. There is practically no change in the State game laws so far as this game is concerned, and hunting will be permitted for the balance of the year. The open season for upland plover began August 1, and will continue for one month longer. These birds can be legally taken throughout New Jersey only in August and September.

Every indication points to a big hunting season throughout the State this year. Reports from points along the coast show an exceptional large number of fowl, while the marshes are filled with reedbirds and other small game. Woodcock, which were permitted killed during July, cannot legally be taken until October, while the season for hare, rabbit, quail, partridge, grouse, English or ringnecked pheasant, gray, black and fox squirrels does not open until November 10. The season for shore birds, surf or bay snipe opened May 1, and they can be legally taken for the balance of the year.

With the exception of quail, which has been scarce, New Jersey can boast of an abundance of game, and many gunners from neighboring States are afforded much sport. The $10.50 license fee required of non-residents does not apply to gunning for water wild fowl, snipe, marsh or mud hen.

Much credit is due to State fish and game commissioners for their work in protecting the various game birds, and every effort will be made on the part of the various game wardens and their deputies to see that the laws are not violated.

—Daily Press want ads. pay.

SPORTS HERE AND THERE

DIAMOND DUST.

Give the Daabsters liberal support and root long and loud for them.

Umpires Merity and Henning have ordered suits of armor, which they will wear today for the first.

"Mike" Leonard has regained his old-time form and will be in the game today from start to finish.

Westfield may pad up, but Plainfield will be there wth her same line-up, with a ten to one shot that she will win.

There will be no game on Crescent Oval Monday morning, but in the afternoon the Pirates will be here for a performance.

It is a disappointment to the Westfield fans that they cannot win more games, but reverses are often blessings in disguise.

As the Daabsters will not play in the morning, they should be in the pink of condition for the Labor Day afternoon game.

Lightweight boxing gloves will be distributed at Recreation Park today for the benefit of those who want extra protection.

A man will be able to take his best girl to Recreation Park today and enjoy the contest. A pink tea will be served afterward.

The Daabsters are playing just as good a game as any of the major or minor league clubs, and the fans should appreciate it by their support.

Special trolleys will be run from this city to Westfield this afternoon, commencing at 2 o'clock, returning immediately after the game.

Harry McCormick has failed to make a run, a hit or have a put out or assist and did not make an error in Wednesday's game between York and Altoona.

The remaining games between Plainfield and Westfield will be called sessions of the "peace conference." Both sides have waived the indemnity clause.

Manager Denman gives his word of honor that there will no trouble at Recreation Park today, and all lovers of baseball can attend the game without the slightest fear.

Word comes from Westfield that today's contest will be a victory for the Pirates. If this be true, the Daabsters will have to wait until Labor Day afternoon to clinch the pennant.

The sooner that players learn that Umpire Merity will not stand for abusive language, the better it will be for them. For further reference inquire of Harry McCormick, formerly of Westfield.

In planning your Labor Day pleasures, don't forget the baseball game on Crescent Oval in the afternoon between Plainfield and Westfield for the county championship. It will be a contest well worth going miles to see.

Captain Dave Driscoll is spending the week at Prospect House, Shelter Island Heights, N. Y., where he says that it is not quite so noisy as on Crescent Oval. "Dave" will be on hand today to help win the contest. test.

It is too bad that George Schaefer, sporting editor of the Westfield Leader, is so biased in his account of last Saturday's game. He holds Waller blameless for his act of throwing the ball at Merity, and says that "it was Merity's rank decision in calling Kiernan safe at home, when he was actually caught five feet from the plate." Again, Mr. Schaefer says that the series will be played out as scheduled, no matter if Westfield doesn't win any other than the game fairly won at Plainfield August 5.

THE DAY OF OUTINGS.

The one pleasure which the American public thoroughly enjoys is its outings. Low priced and at popular places and where there may be unrestrained enjoyment in out-of-door sports.

Around New York there are many popular resorts, but perhaps the most popular for holiday excursions is Mauch Chunk, in the mountains of Pennsylvania. The journey is delightful and passes through an interesting country, through the farm lands of New Jersey and then into that busy section of the Keystone State, which bristles with industries which are renowned the world over. Mauch Chunk is high in the mountains and the exhilarating atmosphere is a tonic for the hived-up city man. The chief feature of the trip to Mauch Chunk is to make the journey over the Switchback railroad, which is a gravity road some eighteen miles in length. The tourist is carried at a rapid rate to the inclines of Mts. Pisgah and Jefferson, over which the cars are lifted by mammoth mechanical devices, only to continue the romantic journey to the end, ever fascinating and thrilling.

On Labor Day the New Jersey Central will run one of its popular priced excursions to Mauch Chunk, the rate for the round trip to be $1.50, and special train will leave Plainfield at 9:20 a. m.; returning train will leave Mauch Chunk at 5:30 p. m. This is a trip worth taking, and to miss it will be doing yourself an injustice.

Albert V. Utzinger, of L. W. Randolph's pharmacy, who has been spending his vacation at Lake George, will return home on Monday.

PENNSY TO BREAK UP 12,000 FREIGHT CARS

OLD STYLE ONES THAT CAUSE WRECKS TO BE REPLACED.

Another important move to reduce train wrecks and increase the safety of transportation, both of passengers and freight, will be made by the Pennsylvania Railroad. All old-type freight cars about 12,000 in all, are to be broken up and the salvage is to be used toward defraying the expense for new, improved steel cars.

These old cars, which are much weaker in construction than the heavy cars now the standard on all first-class railroads, are a constant source of wrecks, in which many are crushed between the heavy steel cars.

Conference on the matter and concerning the new cars, which must be bought to replace the old ones, was held yesterday between Charles E. Pugh, second vice president of the Pennsylvania Railroad, and D. F. Crawford, general superintendent of motive power of the Western lines.

White not yet definitely decided, it is probable that 8,000 cars, costing about $8,000,000, will be ordered now. This year the Pennsylvania has received 11,340 new cars.

Orders Handsome House Built.

J. D. Phillips has commissioned H. H. Hoffman, the contracting builder, to erect a handsome, modern residence on Denmark road. The structure will be two-story and attic, containing nine rooms and two bathrooms. It will cost in the neighborhood of $10,000. The plans for the house were drawn by F. L. Lancaster.

Corporation Notice.

Commissioners of Assessments' Report for Sewerage Construction on Consideration Before the Common Council, Plainfield, N. J.

Notice is hereby given that at a meeting of the Common Council of the City of Plainfield N. J., held on Monday, the 7th day of August, 1905, there were presented and laid before the Common Council (the same having first been filed in the office of the City Clerk on the same day) the Report and Assessments of Robert A. Meeker, John W. Murray, Jr., and Samuel P. T. Wilbur, the Commissioners of Assessments for said City heretofore appointed under the Ordinance entitled, "An Ordinance to provide for the appointment of Commissioners of Assessment to assess damages and benefits under and by virtue of the Act entitled 'An Act to provide for drainage and sewerage in cities of this State,' approved April 7th, 1890, and acts amendatory thereof and supplemental thereto," which said Ordinance was approved February 8th, 1905, containing the assessments of damages and benefits or expenses, as the case may be, for the making and constructing of sewers and appurtenances (including house connections) under and by virtue of the Act of the Legislature entitled "An Act to provide for the drainage and sewerage in cities of this State," approved April 7th, 1890, and acts amendatory thereof and supplemental thereto, and Ordinances and other proceedings of the Common Council had under said Acts of the Legislature, said report and assessments covering the whole of said system of sewerage and appurtenance already completed, (not covered by assessments heretofore made), and particularly in and through the following described streets and parts of streets, to wit:

North Avenue from Richmond Street to Leland Avenue.
Leland Avenue from North Avenue to South Avenue.
South Avenue from Leland Avenue to a point 1400 feet East of the centre of Leland Avenue, and
South Avenue from Richmond Street to Central Street.
Albert Street.
Compton Avenue.
Mariners Place.
Pond Place.
Stebbins Place.
Muhlenberg Place.
John Street.
Prescott Place, between South Second Street and West Fourth Street.
Dunellen Avenue, between Clinton and Compton Avenues.
Essex Street, between Spooner Avenue and John Street.
West Fifth Street, between Grant Avenue and Prescott Place.
West Fourth Street, between Plainfield Avenue and Prescott Place.
Lee Place, between South Second Street and West Sixth Street.
North Avenue, from Leland Avenue, 2000 feet East.
South Second Street, between Plainfield Avenue and a point 250 feet West of Morris Street.
West Sixth Street, from Grant Avenue 1,000 feet West.
South Avenue, between Central Street and Woodland Avenue.
Spooner Avenue, between South Second Street and West Seventh Street.
West Third Street, between Grant Avenue and Pond Place.
Leland Avenue, from South Avenue to a point 1,500 feet South of East Seventh Street.
South Avenue, between Leland Avenue and Belvidere Avenue.
Denmark Road.
Berkeley Avenue, between Denmark Road and Ravine Road.
Hillside Avenue, between Prospect Avenue and Evergreen Avenue.
Evergreen Avenue, from Hillside Avenue, 600 feet East.
Webster Place, between Putnam Avenue and Berckman Street.
Arlington Avenue, between West Ninth Street and Union Street.
Union Street, from Arlington Avenue 500 feet South.
Grant Avenue, between West Eighth Street and Sherman Avenue.
East Seventh Street, between Richmond Street and Woodland Avenue, including house connections, and including appurtenances of said sewerage system in connection therewith;—the streets and parts of street in which the same were so made and constructed and the location and dimensions of the several lots, tracts and parcels of land and real estate so assessed being delineated on a certain set of Maps numbered A 1, A 2, A 3, A 4, and B 1. Sewer Extension Assessment Maps, dated August 1st, 1905,—and attested by the signatures of said Commissioners, and filed in the office of the Collector of Taxes, August 1st, 1905.

And it was ordered by said Common Council that said Common Council will proceed to consider, review, alter, ratify and confirm the said Report and Assessments at a meeting of said Common Council to be held at the Council Chamber, No. 149 North Avenue, in the City of Plainfield, N. J., on Tuesday, the 5th day of September, 1905, at 8 o'clock p. m., at which meeting all persons interested in or affected by said improvements on account of which said assessments were made, will be given ample opportunity to be heard upon the subject of said assessments.

The character of the work and improvement for which said assessments have been made is shown by the foregoing, and in general is the construction of said sewers and appurtenances (including house connections) and said system of sewerage and appurtenances; and the streets and avenues or particular sections thereof which are included in said assessments are those hereinabove particularly set forth.

Dated Plainfield, N. J.,
August 8th 1905.

James T. MacMurray,
City Clerk.

8 19 3 s

REGULAR COODS AT CUT PRICES.

Rochester galvanized Oil Can, 5 gallon size, usually sold at 75c, special 59c

Columbia family Scales (weighing up to 24 lbs). Regular price 1.15, this sale 78c

Up-to-date Kitchen Furnishings a specialty.

10 per cent Discount on Hammocks and Water Coolers.

Tinning, Heating and Plumbing

Have your heaters and furnaces put in order now—before the fall rush—which always comes.

HARDWARE, MACHINE TOOLS, ETC.

A. M. Griffen, 119-123 East Front Street. Tel. 6-J.

THE STILLWELL MILK & CREAM CO.,

130 Watchung Ave., Corner Second St.

We have just placed ourselves in a position to sell you

Absolutely Pure Milk, 6 Cents Quart

17 Quart Tickets for $1.00. Delivered at Your Door.
Not for the summer months only, but for twelve months in the year.

We Sell For Cash Only.

We also carry Light and Heavy Cream, Buttermilk, Potcheese, Butter and Fresh Eggs.

CANDY AT KOLB'S,

112 W. Front St. Telephone 295 R.

PURE HOME-MADE CANDIES FRESH EVERY DAY.

Large Variety Ice Cream and Water Ices. Churches, Weddings and Lodges supplied at short notice. Orders delivered promptly at all times.

In the game of life the well dressed win. To be well dressed your clothes must be spotless—we'll make them so.

LE VINE

"Cleaners for everything that can be cleaned."
131 Watchung Ave. Telephone 506-J.

UPHOLSTERING and SLIP COVERS.

Awnings, Shades and Carpets Made and Laid.

FRANK G. WIKOFF,

719 West Fourth St. Telephone 508-J.
Formerly senior partner in firm of Wikoff & Stiglitz.

M. A. BROWN,

Telephone 877-L. 218 West Second Street.

NOTICE—I have secured a Sixth avenue tailor—would like you to try our Superior Cleaning and Pressing Process. Expert on Full Dress Suits. Store will be open from 7 o'clock a. m. to 8:30 p. m., to accommodate patrons to and from trains. Leave your suit in the morning, will be ready in the afternoon. After you have had a N. Y. press you'll not go elsewhere.

In Chancery of New Jersey.

To David Arthur, Jr., and Mrs. David Arthur, Jr., his wife:

By virtue of an order of the Court of Chancery of New Jersey, made on the day of the date hereof, in a cause wherein John F. McIntyre is complainant and you and others are defendants, you are required to appear, plead, demur or answer to the complainants bill on or before the sixteenth day of October next, or in default thereof, such decree will be made against you as the Chancellor shall think equitable and just.

The said bill is filed to foreclose a mortgage given by David Arthur, Jr., to the complainant on lands in the Borough of North Plainfield, Somerset County, New Jersey, said mortgage dated June 11, 1900, and registered in the Clerk's office of Somerset County, in Book (V No. 4) of Mortgages for said County, on page 157, etc.

And you David Arthur, Jr., are made a defendant because you claim to own an interest in said mortgaged lands.

And you Mrs. David Arthur, Jr., are made a defendant because you are the wife of David Arthur, Jr., above named, and because you claim or may claim an inchoate right of dower in and to said mortgaged lands.

Dated, August 15, 1905.

JOHN H. VANWINKLE & SON,
Solicitors of Complainant,
Plainfield, New Jersey.

8 19 5s

NOTICE OF ORDER TO LIMIT CREDITORS.

Somerset County Surrogate's Court.

Estate of Charles Edward Benedict, deceased.

Notice is hereby given, that on the twenty-seventh day of June, A. D. 1905, on the application of the undersigned, as executors of the estate of Charles Edward Benedict, deceased; an order was made by the Surrogate's Court, requiring the creditors of the said Charles Edward Benedict, deceased, to bring in their debts, demands and claims against the said decedent, under oath or affirmation, and present the same to the subscriber within nine months from the date of said order, and in default thereof any such creditor shall be forever barred of his or her action therefor against the subscriber.

Mary Alice Benedict, Executrix,
No. 72 Summit Avenue,
North Plainfield, N. J.

7 8 10 s

Always Liberal to Churches.

Every church will be given a liberal quantity of L. & M. paint. Call for it. 4 gallons Longman & Martinez L. & M. Paint mixed with three gallons linseed oil, will paint a house.

W. B. Barr, Charleston, W. Va., writes, "Painted Frankenburg block with L. & M. Stands out as though varnished."

Wears and covers like gold.

Don't pay $1.50 a gallon for linseed oil, which you do in ready-for-use paint.

Buy oil fresh from the barrel at 60 cents per gallon and mix it with L. & M.

It makes paint cost about $1.20 per gallon. Sold by

Woolston & Buckle, Plainfield, N. J.
H. C. Meyer, Scotch Plains, N. J.

GROCER

Staple and Fancy Lines. Best Minneapolis Flours. Down town prices duplicated and quality of stock the best. Prompt deliveries a feature with me.

H. A. WEBER.

140 Liberty St. 'Phone 327-W.

IKE RICHARD buys and sells Second-hand Men's Clothing. Highest prices paid. Altering and repairing neatly done. Postal orders promptly attended to.
17 Somerset Street.

A Great Deal for Little Money

is what you get when you buy your Meats, Poultry and Provisions from us. You get honest weight, honest and nutritious meats, considerate treatment, and the satisfaction of knowing that you get your money's worth. Have you tried our own cured Hams and Bacon? Our Specials for Saturday are Home Dressed Jersey Lamb and Roasting Chickens, Fowls, Broilers and Long Island Ducks.

FRED. ENDRESS,

Tel. 155. 131-35 W. Front St.

Fresh FISH.

Soft Shell Crabs are at their best just now and the price low.

We receive daily large varieties of fresh fish, including Bluefish, Sea Bass, Weakfish, Porgies, Butterfish, Fresh Mackerel, Span Mackerel, Flounders, Halibut, Cod, Kenebec Salmon, Eels, etc.

FRED. IVAMY.

Successor to Rogers & Co.,
232 West Second Street.
Two 'Phones 505 and 140

GREAT BARGAIN SALE

of Nursery stock. We are not going out of business, but have some bargains left over from last fall's sale. Don't wait until you need your stock; order now and get your choice of Evergreens, Roses, Shade Trees, Hedge Plants, Flowering Shrubs and Vines.

BELLEVIEW AVENUE NURSERY CO.,
Off Park Ave., near Hillside Ave.

DRAKE SCHOOLS

JERSEY CITY NEW YORK ORANGE
BAYONNE PASSAIC PLAINFIELD

Thorough Instruction Our Forte—DAY AND NIGHT

ARE YOU INTERESTED?

If you are seeking a practical, progressive school, with up-to-date courses of study, skilled teachers, twentieth century methods of instruction and unexcelled opportunities for advancement, you will do well to investigate our facilities for giving instruction and securing positions.

Our courses are right to the point and are planned to meet the demands of the business men. Eight Thousand Five Hundred Drake students hold responsible positions throughout the States of New York and New Jersey.

We hold that the very best education attainable is none too good for those who are looking for success, and although our tuition may be a trifle higher than some other schools, the difference is made up in the time saved and the results obtained. The Drake Schools are known to be the cheapest first-class institutions in America, with a twenty-one years' record in training young men and women for business. Why not attend a school that has superior advantages? Our six schools are connected by telephone with our New York employment bureaus.

Downtown Office: 154 NASSAU ST. Uptown Office: 31 UNION SQUARE.

THE DRAKE SCHOOLS MAKE A BUSINESS OF PLACING THEIR GRADUATES
SEND FOR REPRESENTATIVE

PLAINFIELD COLLEGE
112-114 EAST FRONT STREET.

The Mathushek & Son Piano Company's

Salesrooms are today the best equipped and well regulated piano establishments to be found anywhere for the offering and intelligent disbursement of ARTISTIC PIANOS.

Visitors are always assured careful attention to their requirements in every detail of the various branches of Piano Perfection, including Tuning and Repairing.

The up-to-date SELF-PLAYER—also so necessary in a well appointed home, renders ample facility to enjoy the possibilities in the attainment of highest musical achievements, sought by the educated and lovers of music. Every effort is bent toward the assurance of perfection in this important adjunct of the 20th century Musical development—evolved into a necessity—especially where a silent Piano is in evidence.

Old Pianos, Organs and Self-players are taken in exchange at fair valuation toward

The Celebrated Mathushek & Son

PATENT PARLOR GEM (Small) GRAND PIANO, in unprecedented favor by connoisseurs.
PATENT DUPLEX SOUNDING BOARD (cannot crack) UPRIGHT PIANOS, in various natural woods, artistic case designs and sizes.
SMALL UPRIGHT PIANOS for limited space.

The Perfect Self-Player, THE CECILIAN.

Summer Bargains—Desirable used Upright Pianos from $150; Squares from $15; and Organs from $10 up.

These instruments have been returned from rent, exchanged and properly repaired. We offer only serviceable instruments.

TERMS THE LOWEST.
LIBERAL DISCOUNT FOR CASH.

Mathushek & Son Piano Co., Manufacturers of Grand and Upright Pianos

FACTORY SALESROOMS:
810 WEST FRONT STREET,
TELEPHONE 448-J,
PLAINFIELD, N. J.

I. H. BOEHM

109-111-113 W. FRONT STREET 126 PARK AVENUE

We are offering the balance of our stock of Summer Goods at greatly reduced prices to close them out to make room for our new fall goods. Below we mention a few of the many good values we are offering.

AUGUST CLEARING SALE

6½c—Special lot of Dress Ginghams, all new patterns, extra value for the money, usually sold for 9c.
5c—Special lot of fine Dress Lawns, nice assortment of patterns, regular values 8c per yd.
10c—Special lot of Turkish Towels, bleached or unbleached, extra value for the money, good value at 15c each.
50c—Special lot of Ladies' White Muslin Night Robes, made of extra quality muslin, regular price 75c each.
10c—Special lot of Ladies' White Ribbed Vests, extra sizes, and extra fine quality, value 15c each.
25c—Special lot of Ladies' White Ribbed Vests, extra good value, usually sold for 39c each.
29c—Special lot of Ladies' Dimity Shirt Waists, in polka dots and figures, regular value 50c.
50c—Special lot of Ladies' Lawn Wrappers, made of nice quality lawn, regular value 75c each.
15c—Special lot of Table Oilcloth, 45 inches wide, extra value for the money and usually sold for 20c yd.

Annual Trousers Sale!

Sizes from 29 waist to 50 waist; lengths from 28 to 36. Chance for every man or boy to get a pair of Trousers at a small figure while they last. We will not quote prices here, but call at our headquarters and see window display, where they are on exhibition. If interested you will buy. Fall line coming in daily. Suits, Top Coats, Hats, Furnishings.

WERNER'S Clothing House

206 West Front Street, Plainfield, N. J.

Lindsay's Pure Milk and Cream.

We aim to serve you well. Straight as an arrow is our course in delivering the best Milk and Cream promptly, direct from our farm. Let us supply you.

Wm. Lindsay & Son, (Farm) Mountain Ave. Telephone 273-L.

BLAIR'S -:- -:- BLAIR'S

SPRING LINE

HAWES' HATS. KEISER CRAVATS. FOWNES' GLOVES.

"TOWN TOGGERY SHOP." 119 Park Avenue.

AMUSEMENTS

That happy jumble of frivolity, "Finnigan's Ball," will be the attraction at the Plainfield theatre this afternoon and tonight. This popular offering for several seasons has been delighting theatregoers generally. It was first produced by Murray and Mack, who scored an instantaneous success, and it proved to be a wonderful money maker for them. This season Edwin Franklin has secured it from them and is presenting it with a company of 20 people headed by Edward F. Niner and H. B. Riggs. The skit has been carefully rehearsed and produced under the direction of Chas. A. Murray, of Murray and Mack.

"Running for Office," considered by many the best musical play Geo. M. Cohan has yet written and produced, will be presented at the Plainfield theatre Labor Day, afternoon and night, and is sure to prove one of the big theatrical events of the year. All of Mr. Cohan's plays are now immensely popular. It was Mr. Cohan who wrote and produced the phenomenal successes" Little Johnny Jones" and "The Governor's Son." This season's company presenting "Running for Office" was personally rehearsed by Mr. Cohan. It will be seen here with the same mammoth production and presented by the same great company of fifty people that has made it one of the leading attractions in the largest cities. The play is full of typical Cohan song hits and Manager Counihan believes it will prove the peer of any attraction that has yet held the boards at his handsome house of amusement. The costumes are "stunning," the girls the prettiest and most graceful of any on the stage and as an incentive to good work, Mr. Cohan will come to Plainfield for the sole purpose of witnessing the production. The seat sale for both matinee and night is now on.

Luna Park continues the Mecca of the Coney Island crowds, and, if present indications go for aught, September will be one of the biggest months in the history of this great seaside resort. Unusual preparations are being made in connection with the big Mardi Gras jubilee, which is scheduled to continue for five days commencing September 19. During this period the Island will be treated to a series of bewildering pageants in which all of the various shows will participate. Thompson and Dundy are taking a personal interest in the management of the affair, which is of itself a sufficient guarantee that it will rival the Mardi Gras at New Orleans, a magnet which attracts thousands of visitors from all over the world to the Crescent City every year. Naturally, Luna Park will be the very heart of these immense displays. There will be added attractions in the free circus hippodrome, while thousands will visit the ever-popular "Fire and Flames" and "A Trip to the Moon," the success of which seems destined to be everlasting, is certain to attract the usual big crowds.

George Ade's quaint comedy, "The County Chairman," which will be presented for a week at the Grand Opera House beginning Monday matinee, (Labor Day) Sept. 4, evidently has no rivals in the esteem of the public for its tour is one long triumph attested by crowded houses which approve with heartiest laughter the many delicious drolleries, well drawn types and pictorial features of the play. "The County Chairman" needs no introduction to patrons of the Grand as it appeals especially to lovers of light comedy, and the graphic and cleverly portrayed characters which Mr. Ade has transcribed from nature, furnishes a fund of merriment to the playgoer who appreciates clean cut and truthfully painted humanity. Essentially American in tone, "The County Chairman" bids fair to become a classic, and in these days of meritricious productions and inane horse play, the interpretation by the original company, including Maclyn Arbuckle, Willis P. Sweatman, Florence Smythe, Luella Smith, Cyril Raymond, Martha Conway, Edwin Chapman, Christine Blessing, E. R. Phillips, Charles Fisher, W. J. Gross and other capable comedians, leaves nothing to be desired.

Boy of Sixteen Said to Be Bigamist.

Binghamton, N. Y., Sept. 2.—Lestershire, a suburb of this city, has developed an embryo Johann Hoch in the person of Bert Allen, a sixteen-year-old youth, for whom the authorities are now looking. Allen came to Lestershire a year ago and obtained employment in the shoe factory. Three weeks ago he met Ethel Williams, fourteen years old, at a merry-go-round, and they fell in love. On Friday, August 18, the couple were married by Rev. John A. Davis. Later it developed that Bessie Allen, of Scranton, Pa., had been in the village several days, endeavoring to get track of her husband. Allen was arraigned before Justice of the Peace Ingerson on his wedding day for non-support of his first wife, but was discharged on his promise to take care of her, the authorities not being aware of the second marriage. It developed that Allen married his first wife when he was thirteen, she being sixteen. Now he has disappeared, and when last seen was on his way to Philadelphia. His wives fear that he has committed suicide, as he was very despondent over the disclosures.

Miss Bertrude Townley, of Grandview avenue, has returned after a visit with relatives in the country.

THE DAILY PRESS.

Home News. Independent in Politics.

A. L. FORCE, Editor and Proprietor.

Published Daily, except Sunday, at 3 p. m.

105 North Avenue. Telephone 61.

Two cents a copy. Ten cents a week. $5.00 a year in advance. Delivered by carrier or by mail. No extra charge for papers mailed to points in the U. S. and Canada.

The Daily Press has the most complete carrier and mail service of any paper in the metropolitan district.

Any subscriber failing to receive a single issue will confer a favor by notifying the business office.

Advertising rates mailed on application.

Copy for Change of Advertisements to ensure change the same day must be at the office by 9 a. m.

Plainfield, N. J., September 2, 1905.

Monday being a legal holiday The Daily Press will not be issued on that date.

Notwithstanding that Plainfield is a city of trees, we print the following from the Trenton State Gazette. There are some long stretches of glare on our streets; let property owners profit by the following suggestion:

"The season of the year for tree planting is here and property owners ought to beautify their lots by setting out shade trees on them. Trees are inexpensive. Any person who is able to own a house can afford to set a tree out in front of it which will grow to be a comfort and a pleasure within a short space of time. Tree planting is encouraged in Newark by a commission appointed by the mayor. Its support costs the city a few thousand dollars a year, but the improvement in the appearance of the streets that the commission has made is worth all that it has cost."

SECOND JURY DISAGREES

(Continued From Page 1.)

The justice decided that the discharge of the jury was the only action to take under the circumstances.

It is said that the man referred to by the foreman rode on Motorman Stoller's car the day of the accident, and that he claims to have seen Harrison driving fast, as the motorman swore. If he had an opinion formed when he went into the box, he is liable to punishment under the law, but Lawyer Hetfield said last night that no action would be taken. His name is known.

It is known that only one ballot was taken by the jury. The vote went ten to two for the plaintiff from the beginning and stayed that way.

Preparations have been made for another trial. The new hearing is set for September 21.

"We will fight this thing to a finish," said Mr. Hetfield last night.

PERSONAL.

Mr. and Mrs. Chester B. Dennis, of East Second street, will spend Sunday in Phillipsburg.

Mrs. L. R. Howard and son Richard, of West Fifth street, have returned from Asbury Park.

Mr. and Mrs. Samuel Daggett, of Whitehouse, have been visiting friends here for several days.

William Stimpson, of the reportorial staff of The Newark Call, has been visiting his grandfather in West Fifth street.

Miss Ethel Webster, of Duer street, has returned home from Bound Brook, where she had a delightful week's visit.

Robert Clark, Jr., of Jackson avenue, and son, Edward O. Clark, of Orchard place, are at Atlantic City for a few days.

Miss Hazel Patrick, of Somerset street, returned home yesterday from Burlington, where she has been for the past month.

Herbert E. Gray, of Elmwood place, who holds a position with the Lehigh Valley Railroad Company in the New York offices, has returned from his vacation.

CLOSED PORTALS.

Jerusalem Lodge will resume labor on September 5, at which time the Master Mason degree will be conferred.

Sewing Machine Needles

for all makes of machines at five cents per package and everything else pertaining to sewing-machines at greatly reduced prices. Look for the red S. 329 West Front street, Tel. 574 J.

Rev. John Reid, Jr., of Great Falls, Mont., recommended Ely's Cream Balm to me. I can emphasize his statement, "It is a positive cure for catarrh if used as directed."—Rev. Francis W. Poole, Pastor Central Pres. Church, Helena, Mont.

After using Ely's Cream Balm six weeks I believe myself cured of catarrh.—Joseph Stewart, Grand Ave., Buffalo, N. Y.

The Balm does not irritate or cause sneezing. Sold by druggists at 50 cts., or mailed by Ely Brothers, 56 Warren St., New York.

—Naylor's orchestra will furnish music for the dane at Rapp's pavilion at Scotch Plains on Monday.

SUNDAY IN THE CHURCHES

Baptist.

First—Rev. Dr. J. A. Chambliss, pastor—10:30 and 7:45, preaching, by Rev. George A. Francis; 9:45, Sunday-school.

Park Avenue—Rev. A. E. Finn, pastor—10:45, preaching, subject, "The Noblest Heroism;" 9:45, Sunday-school; 7:45, subject, "A Notable Victory."

Faith chapel—Rev. J. W. Musson, pastor—10:45, subject, "The New Testament Church;" 9:30, Sunday-school; 7:00, Christian Endeavor; 7:45, subject, "Practical Atheism."

Mt. Olive Baptist—Rev. Dr. E. E. Jackson, pastor—11:00, preaching, 3:00, Sunday-school; 7:30, preaching.

Ebenezer—Rev. L. L. Croom in charge—11:00 a. m. and 8:00 p. m., preaching.

Calvary Baptist—11 a. m. and 8 p. m.; 3:00, Sunday-school. Preaching by Rev. J. W. Mitchell.

Reformed.

Trinity — Rev. Dr. Cornelius Schenck, pastor—9:30, Sunday-school; 10:45, subject, "Our Dwelling Place;" 7:45, subject, "Blessed Are the Peacemakers."

German—Rev. C. H. Schneegas, pastor—10:45, preaching by pastor in German; 8:00, preaching.

Marconnier chapel—3:00, Sunday-school; 7:30, preaching.

Presbyterian.

First Presbyterian—Rev. Charles E. Herring, pastor—Closed for cleaning; will reopen on September 10.

Crescent Avenue—Rev. Dr. John Sheridan Zelie, pastor—Service, 10:30 and 7:45; preaching by Rev. Henry Elliott Mott, D. D., of Elizabeth.

Hope Chapel—Rev. L. R. Howard, pastor—Services 10:30 and 8, evening subject, "Is Labor Day Truly American."

Warren Chapel—Rev. J. O. McKelvey, pastor—Service 10:30 and 8.

Bethel Chapel—Rev. F. D. Tildon, pastor—Services 11 and 8 p. m.

Episcopal.

Mission Church of the Heavenly Rest—Rev. Robert T. Walker, rector—9:45, Sunday-school; 11, morning service.

St. Stephen's—Rev. Arthur S. Peck, rector—Eleventh Sunday after Trinity; 9:45, Sunday-school; 11:00 a. m., high celebration; 7:45, evensong.

Holy Cross—11:00 a. m., morning prayer and holy communion, Rev. Percival McIntire will officiate.

Methodist Episcopal.

First—Rev. A. C. McCrea, pastor—10, Sunday-school; 11, preaching; 7:00, Epworth League.

Grace M. E.—Rev. Charles Wesley Parsons, D. D., pastor—9:45, Sunday-school; 11:00, subject, "After Vacation;" 7 p. m., Epworth League, subject, "The Abundant Life," leader, William Graham; 7:45, preaching.

Monroe Avenue—Rev. George Mooney, pastor—11, sermon; 9:45, Sunday-school; 7:30, Epworth League; 8 sermon.

Mt. Zion A. M. E.—Rev. H. C. Ashley, pastor—11 a. m. and 8 p. m., preaching; 3, Sunday-school.

Roman Catholic.

St. Mary's—Rev. Bernard M. Bogan, rector—Masses, 6:30, 7:30, 8:30, 9:30, 10:30 a. m.; Sunday-school at 2:30; vespers at 3:30.

St. Joseph's—Rev. William H. Miller, rector—Masses at 8:30 and 10:30 a. m.; Sunday-school at 3; Benediction of the Blessed Sacrament at 3:30.

Congregational.

Congregation church—Rev. C. L. Goodrich, pastor—2:45, Sunday-school; 10:30, preaching; 7:30, Endeavor service.

Swedish Pilgrim church—8:00, preaching.

Friends.

Meeting house, Watchung avenue and Third street, meeting First-day at 11:00 a. m.

Unitarian.

All Souls—Rev. A. C. Nickerson, pastor—Church reopens September 10.

Lutheran.

German Lutheran—Rev. F. Ehrenholm, pastor—Swedish service, 8 p. m., preaching by the pastor, in Swedish.

Disciples of Christ.

Christian church—Rev. Phil A. Parsons, pastor—11 a. m., Bible school and communion; 7:45, preaching, subject, "Back to Jerusalem."

Not Classified.

Gospel Mission, East Front street and Bank place—7:30 p. m.

Grove Street Rescue Mission—10:45, Sunday-school; 4:00, Rescue meeting; 7:45, preaching.

Plainfield Rescue Mission—4:00, in German Reformed church.

Y. M. C. A.—4:00, men's meeting, Rev. G. M. Shaw will speak and Carl Haynes, a noted soloist, will sing.

Swedish Evangelistic Pilgrim church—Rev. Theodore England, pastor—4 p. m., young people's meeting; 8 p. m., preaching.

W. C. T. U.—Meetings discontinued till September 10.

Grace Church Colored Mission—Rev. E. E. Miller, curate—11 a. m., morning prayer and sermon; 8:00 p. m., evensong and sermon.

Reform Club—4:15, Sergeant Pearson, of Company K, will speak, W. F. Richards will render harmonica sols.

Netherwood Fresh Air Home—4 o'clock meeting, good speaking and special music.

Herbert Glaentzer, of New street, is spending his vacation with friends in New Brunswick.

SATURDAY SPECIALS.

CLOSING OUT PRICES ON MANY DESIRALE GOODS.

10c yd—5000 yards of 40-in. White Lawns. Goods we guarantee to be worth 15c yd.

49c ea—Waist patterns of 3 yds., cut from white Madras at 25c yd.

50c ea—Mercerized Luncheon Cloth 1 yard square. Patterns exquisite.

50c ea—72x90 Pepperell Bleached Sheets.

10c ea—Extraordinarily good 42x36 Pillow Cases, made of fine soft muslin.

50c yd—Five patterns of pure linen Table Damasks (bleached). Fine weighty goods in choice patterns.

12½c yd—2000 yards of the beautiful Velvetta Flannels, every yard of which is worth 15c. A special lot at a special price. No more when sold.

10c yd—Scores of pieces of the most delightful Teazle Down Outing Flannels. The finest, softest and best goods at a very low price.

Special Hosiery

10c pr—One case only of 15c White Sole Hose for women. Fine goods in summer weight.

2 prs for 25c—Misses' 25c Black Lace Hose, sizes 5 to 8 only. This is just ½ former price.

19c pr—50 dozen Women's 25c Black Hose. We do this just to add interest to the occasion.

3 prs for 25c—Childs' regular 10c Black Ribbed Hose.

25c, 39c and 50c—Superfine Guaze Lisle Hose for women. Black or white.

Men's Specials.

19c ea—To close Men's 25c Balbriggan Shirts and Drawers. Cheap enough to buy for next year.

39c ea—Men's regular 50c All Black or Black and White Working Shirts.

79c ea—A few $1.00 Lion Brand Neglige Shirts, all good styles.

2.98 ea—Good strong Leather Suit Cases, with steel frame, brass lock, 3 hinges, etc.

39c ea—Fifty only. 50c School Umbrellas.

THE AUG. FURNITURE SALE.

If you are going to need Furniture this fall, wouldn't it pay you better to take advantage of the August Prices than to pay regular prices next month. Make your selections, pay a deposit and we will deliver goods any time to suit the purchaser.

Sale of Mattresses.

Pure Cotton Felt Mattress at...6.98 instead of 9.50.

Sale of Chiffonieres.

Chiffonieres for .....9.98 that cannot be duplicated elsewhere for less than 14.50. Just a few of them left.

Reed Rockers.

You save 1.00 on these Chairs. They were 2.98, now 1.98

Sale of Bed Outfits

consisting of Bed, Spring and Mattress.

Our 10.50 outfits 7.98
Our 12.50 outfits 9.98
Our 9.50 outfits 6.98
Our 8.50 outfits 5.98

Couches.

A large assortment of Couches, and the price cut about 1-3 off.

Sale of Mattresses.

A combination Mattress, usually sold for 6.50, at 3.98.

The Home-made Baking.

Leave your orders for Labor Day early on Saturday.

FOR THE CANNING SEASON.

Mason's Jars.

Pint size 49c
Quart Size 59c

Lightning Jars.

Pint size 89c
Quart size 98c

Royal Jars.

Pint size 98c
Quart size 1.10

Pure Refined Paraffine.

2 cakes for 25c

Apple Jelly Glasses.

1-3 pint size 25c
1-2 pint size 30c

Don't forget the sale of our Royal Granite Preserving Kettles. Now is the time when you need them most.

WOODHULL & MARTIN'S

$100 Reward

for evidence leading to the arrest and conviction of any person falsely representing himself as an employe of the Telephone Company to gain entrance to a residence for illegal purposes.

The New York and New Jersey Telephone Comp'y,

160 Market St., Newark.

8 19 12 eod

Hello! Central give me 468-J, please. Hello! Is this

D. Foster Updike?

Yes. What have you to exchange for a farm? I have two free and clear Houses. Come and look at them.

Office—103 East Front Street.

PIANO INSTRUCTION

Resumed Monday, Sept 18, 1905.

Miss Anna O. Marsh and Miss Minnie S. Marsh.

Virgil Clavier Method a specialty.

915 Madison Ave.

Auctioneer Latourette says he had tender, perspiring feet since childhood.

Thorp's Foot Relief

cured them. Ask him about it. 50c per bot. All druggists.

Religious Notice.

CHRISTIAN SCIENCE.

First Church of Christ Scientist, Cranford, New Jersey, North avenue and Eastman street. Services, Sunday, 11 a. m.; Wednesday evening, 8 o'clock; Reading Room open daily. All are welcome.

CITY JOTTINGS.

—The Misses Marsh, of Madison avenue, will resume their classes in piano instructions on September 18.

—At Neuman Bros. Tuesday morning there will be 250 baskets of splendid white and yellow peaches, that will be sold at very low prices. A good opportunity for canning.

—J. V. N. Willis, of Prospect place, has leased the property on Madison avenue occupied by Bradley Hall, and will move there soon. Mr. and Mrs. Hall will give up housekeeping and board.

Trunks

We can furnish you with good reliable trunks at very reasonable prices—also a few slightly soiled ones at greatly reduced prices.

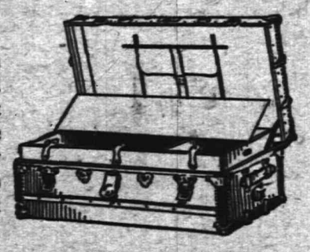

Suit Cases.

Our leather cases are of the best material and workmanship throughout and prices are always satisfactory.

SHIRLEY & JOHNSTON,

CARPET STORE. BABCOCK BUILDING

Valuable Banking Services

The First National Bank of Plainfield

was organized, developed, and is now conducted on progressive business principles that protect and benefit its many customers.

Accounts of Corporations, Firms and Individuals Respectfully Solicited.

Big Assortment ....of.... PIPES

of Every Description at Greatly Reduced Prices.

KIRCH'S,

120 NORTH AVENUE.

TELEPHONE 487-J.

SCRIBNER & TAYLOR, Stationers & Newsdealers

331 Watchung Ave

Prompt Delivery Morning. Evening and Sunday Papers to all parts of the city.

Magazine Subscriptions Solicited.

SPECIAL SALE OF HORSE BLANKETS.

Reduced prices on all Blankets for the next ten days. Buy now and save money. Wagons and Carriages of all kinds in stock or made to order.

N. P. Carriage Manufactory,

W. J. CONROY, Prop.

175-177 Somerset St. Tel. 360-L

GO! GO! GO! GO!

18th Annual Excursion OF THE

Grocers Association

OF PLAINFIELD, TO CONEY ISLAND

Labor Day, September 4th.

Via New Jersey Central to Jersey City, then by Iron Steamboat Co. to Coney Island. A long day at the shore. A chance to see the wonderful Electrical Display at the Island.

Last Excursion of the season.

Train leaves Dunellen 7:40 A. M.; Grant Avenue 7:42 A. M.; Plainfield 7:50 A. M. Returning, steamer leaves Iron Pier, Coney Island, 8:40 P. M.

Fare from Plainfield: Adults....85c. Children....65c.

Fare from Dunellen: Adults....95c. Children....75c.

BOYNTON BEACH

LAST WEEK.

Free Dancing every Afternoon.

Hops every Evening except Wednesday.

Last "Sunday Concert" September 3, at 3 and 7 p. m.

LABOR DAY.

Hops at 1:30 and 7:30 p. m.

If you have friends you will do them a favor to : : : :

Send Them to PECK'S.

ONE OF THE MISTAKES

that many people make, is that of not saving money. Save only a little, perhaps, but save some regularly. It will soon grow to a large amount with 3½ per cent. interest added.

DIME SAVINGS INSTITUTION

Weinberger's Sweeping Price Reductions in

BOYS' CLOTHING.

From now until school opens we're going to turn our attention to the boys' clothing. No economical mother should miss this sale. We have taken all our Boys' Suits and placed them on separate tables and marked them in plain figures.

Table No. 1

Boys' Double-breasted Norfolk and Blouse Suits, value up to 4.00. Sizes 3 to 15 years.

These are the sort of suit every boy ought to have for school wear. Your choice of any suit on the table,

$1.95.

Table No. 2

All of our fine Norfolk, Blouse, Double-breasted Suits and Fancy Suits, in Serges, Worsteds and Cassimeres, value up to 5.00. All sizes, 3 to 15 years.

Never before were such values in Boys' Clothing. Your choice of any suit on the table,

$2.50.

Our Fall Stock of Men's Suits is now almost complete. If you are in need of a new suit, we can please you. Prices lower than ever

New York Clothing Co.,

202-204 W. Front St. M. Weinberger, Mgr. Plainfield.

CLEAN-UP SALE!

The August month is usually a dull month with the trade, and in looking my stock over I find considerable odds and ends which must be cleared up to make room for the large stock of fall and winter goods which will soon be coming along. Those who secure the bargains will have much to congratulate themselves over.

Men's Walk-Over and All American, reg. 4.00, sale price.....	2.75	Ladies' Sorosis and Queen Quality, sizes 2½ to 4½, sale price...	1.85
Monarch Patents, 5 to 7½, reg. 3.50 Shoes, sale price.....	2.25	Ladies' Hand-sewed Queen Quality Russ. and Pat., 3.50 grade,	2.25
Men's Russ. 3.00 and 3.50 Shoes, special sale price.....	2.25	Ladies' Tan Shoes and Oxfords, regular 2.50 and 2.00, sale price..	1.75
Men's Russet and Vici Kid, hand-sewed, $3 grade, sale price.....	2.00	Ladies' Tan Shoes and Oxfords, all kinds, reg. 2.00, sale price..	1.50
Men's Russet, regular $2.00 grade, special sale price.....	1.50	Ladies' Tan Shoes and Oxfords, reg. 1.50 and 1.25, sale price.....	1.00
Boys' Kid and Russ. regular 1.75 and 1.50 grade, sale price.....	1.25	Ladies' Shoes, regular $1.50 grade, special sale price.....	1.00

We have also a full line of other bargains at reduced prices.

M. ABRAMS, 229-233 West Front St, Plainfield, N. J.

Clothes Don't Make the Man,

but if a man wears a suit that is cleaned and pressed by the Merchant's Cleaning and Pressing Company he looks different from other men, because every spot and wrinkle has been removed and the year-old suit looks as well as the first time he put it on. No other concern does any better work. Our process is known only to the

Merchant's Cleaning & Pressing Co.

Office, 120 West Front St.

With U. B. Crane and George Finger.

This is the man who caters to the 'inner man'

TIMBO'S DINING ROOMS

133-35 North Ave. Tel. 372-J.

Order what you will, you'll find it on our bill. Prices are low; Timbo makes them so.

AUCTION!

House and Livery Stable of the late Daniel Allen, corner Westfield and Park avenues, Scotch Plains, N. J.,

SEPTEMBER 2ND,

at 2 P. M. This property will be sold to settle the estate and to the highest bidder on very easy terms. By order of

LEWIS A. ALLEN, Attorney.

Use Press Want Ads

NEWS IN THE SUBURBS

SOUTH PLAINFIELD.

Regular services will be held at the Baptist church tomorrow, with preaching by the pastor at 10:30 and 7:45. John Linabury will lead the C. E. meeting at 7 p. m.

Miss Louise Randolph entertained a number of her friends at her home Wednesday evening, previous to her going away to Titusville, Pa., today.

Next Wednesday the voters of Piscataway township will meet at New Market to pass upon the new school building project, at 7 p. m.

Daniel Schenck, who bought the Brewster farm, near here, last June, has improved his property by newly roofing his house.

Miss Hattie Scott, of Boonton, is visiting her aunt, Mrs. Scott, at the home of Samuel R. Manning.

Mr. and Mrs. Thomas Gage and family moved to Plainfield today.

Mrs. Schenck is entertaining her sister-in-law from East New York.

The Township Committee will hold its regular meeting next Tuesday.

Additional suburban news on page two.

BOROUGH COUNCIL HAS A DULL SESSION

PRACTICALLY NO BUSINESS AT REGULAR MONTHLY MEETING.

Next to nothing happened at the monthly meeting of the Borough Council last night. The body has rarely held a duller session, even in the heart of summer.

To begin with there was barely a quorum present, and the meeting was twenty minutes late in starting. Scarcely more than ten minutes sufficed to transact all the business. Councilmen VanArsdale, Arnold and Krewson and the Mayor were present.

An invitation to attend a fair to be held for the benefit of the building fund was received from the Saengerbund. The organization asked the Mayor and the whole Honorable Council to attend the affair some night, preferably the opening night, October 9, and make some speeches.

Councilman VanArsdale, to whom the communication was referred, made a motion later to accept the invitation, and set the first night as the date of the visit.

"I can go that night," he said, "how about the rest of you?"

"I'll go with you," said the Mayor promptly. "The only thing about it is that I'm a candidate, and candidates aren't supposed to make speeches.

"Is there any objection to this from the Citizens' party?" he asked Mr. Krewson.

"I guess not," responded the lone representative of the Cits, after brief consideration.

"Then the motion goes through unanimously."

Brooks Carson was appointed to a vacancy in the fire department as call man. The appointment was confirmed, and Carson was sworn in immediately after the session.

For the street committee, Councilman Arnold reported that general street work had cost the borough $155.80 during the month of August. Fifteen dollars and fifty cents was spent for crushed stone for Somerset street.

Nobody was sent to the county jail from the borough during August. Councilman VanArsdale's report for the police committee disclosed that interesting fact. The other features of the report were: Seventeen arrests; two suspensions of sentence; and $101 in fines.

Adjournment was taken with a hurry-up vote. After the meeting the administration lawmakers went to the theatre. They only missed part of the first act.

—Better make sure that you put away some Bartlett pears while the canning season is on. Neuman Brothers have a variety of this fruit that is adaptable for preserving. Low prices.

Compound Syrup of Hypophosphates

is an excellent Remedy for Nervousness, Sleeplessness and Asthma. It strengthens the nerves, muscles and bones and imparts vitality to the blood.

Get a bottle of this most reliable brain food—take it regularly and you'll soon notice the great improvement in your health.

Full Pint Bottle (128 doses).

75 cents per Bottle.

L. W. RANDOLPH.
The City Pharmacy,
143 West Front St.

IT'S WHAT YOU SAVE

That makes you rich and if you are alive to your own interest you'll find you save money by trading here. Other people do. Why not you?

FRUIT—Some home-grown, some from California and Florida and some imported. Delightful in flavor.

VEGETABLES—All that the garden affords—fresh every day.

GROCERIES—Only the best handled by us.

BUTTER—Just a taste, and you will have no other.

TEA—Formosa, Oolong—delicious for iced drinks.

COFFEE—Warranted fresh and fresh ground. Quality unequaled.

Neuman Bros.
Watchung Avenue and Fifth St.

PERSONAL.

Rev. Dr. A. H. Lewis left yesterday for Watch Hill, R. I., to join his family.

Miss Jean Bixny, of Norton, N. J., is spending a week with Plainfield friends.

Dr. Leonard Waldo, of West Eighth street, is home from his summer outing.

Mr. and Mrs. George White, of the borough, have been visiting relatives at Millstone.

Richard Bird, of Trenton, is spending a few days with his parents, on West Second street.

Rev. Mr. and Mrs. A. E. Finn, of East Ninth street, returned yesterday from their vacation.

Harry Lunger, of John street, who has been visiting relatives at Whitehouse, has returned home.

Ernest Higgins, of Liberty street, is spending his vacation with his grandfather at Centreville.

H. B. Dennis, of Watchung avenue, left today to spend a short time at Easton and Allentown, Pa.

Harry Milligan, of West Fifth street, has been the guest of friends at Sidney, Hunterdon county.

Mr. and Mrs. Arthur Mosher, of West Fifth street, are visiting Mrs. Mosher's mother at Centreville.

Miss Pearl Coleman, of Raritan, who has been spending a week with friends here, has returned home.

Arthur Denton, of Brown University, is visiting his mother, Mrs. L. J. Denton, of Washington avenue.

Mrs. Charles Overbaugh, of East Fifth street, has returned from a visit with relatives at New Market.

Mrs. Henry Van Middlesworth, of West Front street, has returned from a visit with relatives at Manasquan.

Miss Belle Lewis, of Somerset street, who has been visiting friends at Basking Ridge, has returned home.

Fred VanEps, of Westervelt avenue, who has been enjoying his vacation at Newport, R. I., has returned home.

Mr. and Mrs. George F. Fisher, of Washington avenue, have returned from their summer outing in New York State.

Clarence Hillier, of East Fifth street, has returned from Camp Wanamassa, Asbury Park, where he spent his vacation.

Mr. and Mrs. Christopher Huff, of the borough, have returned from a visit with friends at Centreville, Hunterdon county.

Robert Schreiner, of L. W. Randolph's pharmacy, will leave on Monday for Atlantic City, where he will spend his vacation.

Eugene O'Reilly, of North avenue, who has been very ill for the past ten days with dysentery, is now recovering gradually.

George Rittenhouse, of Sandford avenue, returned Thursday from a two weeks' stay at the United States Hotel, Asbury Park.

Mr. and Mrs. David R. Weaver, of Manning avenue, left yesterday for Stockton, Hunterdon county, to visit old friends for a few days.

John Kenney, Jr., of East Second street, has returned from a week's visit with his aunt, Mrs. Michael Moynihan, of Bound Brook.

Mr. and Mrs. David Thomas and family, of New York, have returned home after a visit with Mrs. Margaret Sweeney, of Liberty street.

Mrs. Bernice Burwell, of Philadelphia, returned today after a visit with her sister, Mrs. George A. Ballentyne, of East Second street.

Mrs. Warren Townley and family, of Grandview avenue, have returned from a pleasant visit with Mrs. Townley's mother in Metuchen.

Mr. and Mrs. J. W. Murray, Jr., and daughters, of West Fourth street, are home from their vacation, spent at Point Breeze Camp, Wolfboro, N. H.

Announcement is made of the engagement of Miss Elizabeth Long, of Somerville, cousin of Miss Clara Long, of Park avenue, to Harry Sampson Crouch, of New Brunswick.

Mr. and Mrs. L. E. Barkalew, of Lincoln place, are at the Clinton House, Clinton, Hunterdon county, for a week, for the purpose of giving Mr. Barkalew, who has been very ill, an entire change of air and diet.

New Plainfield Theatre
W. J. COUNIHAN - - - - MANAGER.

Matinee Today at 2:15.
Tonight at 8:15.
The Big Laughing Success,
"FINNIGAN'S BALL."
Bargain Matinee, 25c.
Night Prices—25c, 35c, 50c and 75c.

LABOR DAY—MATINEE AND NIGHT.
The Rural Musical Comedy
Running for Office.
Presented by a cast of exceptional merit.
A play set to music by
GEORGE M. COHAN.
COMPANY OF FIFTY.
20—FAMOUS COHAN SONG HITS—20
Presented here on the same complete scale of magnificence as seen for
3—MONTHS IN NEW YORK—3
50—NIGHTS IN BOSTON—50
45—NIGHTS IN PHILADELPHIA—45
40—NIGHTS IN CHICAGO—40
Management - - - - - SAM. H. HARRIS.
Prices: Matinee, 25c, 35c, 50c. Night, 25c, 50c, 75c, $1.

NOTICE OF DISSOLUTION!

The co-partnership heretofore existing under the firm name of W. L. Smalley & Co., butchers, corner Park avenue and Fourth street, has this day been dissolved by mutual consent. The business will be conducted as usual under the same name, at the above location, where all bills against the late firm will be paid, and bills due will be received.

W. L. Smalley, Jr.,
L. M. Smalley.

Plainfield, N. J., July 1, 1905. 7 1 6 oaw

CARD OF THANKS.

The trustees and members of the Calvary Baptist Church wishes to extend their thanks to the Washington Assurance Society for the prompt payment of the death claim of their beloved pastor, Rev. Scott Wallace.

S. CONWAY, President of Trustees.
S. REDD, Secretary of Trustees.

From "The Inland Printer," Aug. '04:
Tasteful composition has a large share in the production of the specimens although ink and paper have done their share, the typography has given the stamp of distinction to nearly every piece. A thorough appreciation of the suitability of certain type-faces to different kinds of printing has been the chief factor in producing this good work. **Refers to Stafford, Printer**

Townsend's Granite Works,
Fourth and Richmond Streets.
Tel. call 2274. Westfield Trolley passes my office.

L. L. MANNING & SON,
STEAM GRANITE WORKS.
Corner Central Avenue and West Front Street.
Opposite First Baptist Church.

A. M. RUNYON & SON,
UNDERTAKERS.
402 Park Avenue. Telephone No. 40.
Office open day and night.
Office of Hillside Cemetery.
New York Office—50 Great Jones Street, Tel. call, 3345-Spring.
New York Embalmers License—1220.
New York Registered Licensed Undertaker No. 315.

GEO. W. COLE.
UNDERTAKER AND EMBALMER.
200 West Second St. Telephone 153.
OFFICE OPEN DAY AND NIGHT.

T. A. MOORE.
UNDERTAKER AND EMBALMER.
Office—508 Watchung Ave. Telephone
Residence—508 LaGrande Ave. 461-J.
OFFICE OPEN DAY AND NIGHT.

Established 1872.
P. CASEY & SON.
UNDERTAKERS AND EMBALMERS.
Office, 118 Park Ave. Res., 417 W. Third St.
Office Open Day and Night. Tel. 264-K.

Classified Advertisements

Rates for advertisements under this heading one cent a word for first insertion, one half a cent a word for consecutive insertions of the same advertisement running for less than one month; one month, fifty cents a line (6 words to a line); double rate for advertisements set in capitals.

No advertisements received for less than ten cents.

Copy for deaths and marriage notices and classified advertising accepted up to 2 p. m.

THE DAILY PRESS is not at liberty to give any information regarding advertisements that require an address in care of this office. Persons answering these ads. should mail or leave answers as stated in advertisements.

Help Wanted.

WANTED — Experienced white maid for general housework. Call 508 Woodland avenue. 8 7 tf

SPECIALS FOR SATURDAY

7½c—Reg. 10c Outing Flannel. Bright new designs.

10c—Reg. 12½c Outings. Extra fine quality.

10c—The well known shilling Percales.

25c—3 reg. 10c Tooth Brushes.

10c—Reg. 15c Hose Supporters.

6c—Reg. 100 yd. Spool Silk, black and colors.

2c—Paper reg. 5c Pins.

3c—Paper of Safety Pins; worth 7c.

29c—Reg. 40c Madras Shirts.

39c—Any 50c Shirt in the house. (This includes working shirts.)

89c—Any 1.25 Shirt you may select from out entire line.

19c—Reg. 25c silk web Suspenders.

29c—Reg. 39c fancy silk Suspenders.

39c—Any 50c Tie in stock.

12½c—Hemstitched Pillow Cases, 45x36.

19c—10-4 Bleached Sheeting, reg. 25c.

25c—Large size Turkish Towel, worth 35c each.

18c—Reg. 25c Pillow Tops, to embroider.

10c—Reg. 15c White Lawns.

Hill & Shupp.

GRAND CONCERT
Saturday Afternoon and Evening.

"Billy" Murray
will sing some of his latest "Hits."

Arthur E. Mosher
will play on the wonderful Humanatone.

The Plainfield Symphony Orchestra
will play popular numbers

The Best Program We Have Ever Presented.

In addition to the 20 Per Cent Discount on Embroideries

you'll find many such offerings as these:

5c—25 pieces reg. 10c Hamburg Edge Embroidery.

12½c—A great many patterns reg. 15c Embroidery.

15c—Beautiful patterns reg. 25c Hamburg Edge Embroideries.

All the Wash Goods at 80c ON THE DOLLAR.

All the staple lines of Dress, Waist and Apron Gingham at 20 per cent. discount.

5,000 yards of the season's best patterns in regular shilling Dress and Waist Ginghams, our discount price 10c

Silk Finish Ginghams, Fancy Embroidery Batiste and Colored Stripe Waist Madras, at exactly ½ the former price—50c on the $.

The latest Washable Crepe de Chine for Suits and Waists, regular 15c, our discount price 12c

The well known 15c Galateas, in black and white, red and white, tan shades, navy blue and white, discount price...12½c

The regular 12½ yard wide Percales now selling here at, per yard 10c

The new tan and blue Waist Linen, regular 35c, our discount price 28c

Rich Combinations in Navy Blue Sateens, regular 15c grade, our discount price 12c

Standard Apron Ginghams, sold elsewhere at 7c per yd, our discount price about 5½c

SPECIALS FOR SATURDAY

5c—2 regular 5c Handkerchiefs.

29c—Ladies' reg. 39c Lace Hose, Hermsdorf dye.

8c—Popular Novels, reg. price 15c.

Free Samples Tumiss Soap.

17c—Children's reg. 25c Gauze Underwear.

79c—Ladies' reg. 1.00 Muslin Skirt, trimmed with lace insertion.

35c—Reg. 50c Window Screens.

4.49—Reg. 6.25 Lawn Mowers.

4.98—Reg. 6.98 3 Burner Oil Stoves.

1.10—Reg. 1.79 Water Coolers.

29c—Reg. 45c Water Bottles.

10c—Reg. 20c Lunch Boxes.

10c—Reg. 15c Salt Shakers.

25c—4 reg. 10c Gas Mantles.

5c—Reg. 10c Pudding Pans.

25c—3 Lard Pails.

29c—Reg. 40c Japanned Coal Hod

.5c pair—Butchers' Cuffs.

25c—4 rolls Crepe Paper.

33c—Reg. 50c Wire Wash Boards.

13c—Reg. 20c Cabbage Cutter.

39c—Reg. 60c Wood Flour Bucket

3c—Good size Pie Plates.

16c—Reg. 30c Pillow Sham Holders.

7c—Good size Glass Berry Dishes

Everything on the Second Floor sold at a Discount.

1.00—Reg. 1.25 Axminster Carpet

90c—Reg. 1.20 Velvet Carpets.

1.10—Reg. 1.38 wide Linoleum.

20c—Reg. 25c Mattings.

10.40—Reg. 13.00 9x12 Rugs.

6.40—Reg. 8.00 Large Ingrain Rugs.

2.00—Reg. 2.50 Rugs, useful size.

Help Wanted.

WANTED—At once, girls for general housework, chambermaids, nurses, etc. Apply Mrs. I. Anson, 22 Lincoln avenue, Cranford, N. J. 9 2 3

WANTED—An experienced colored woman as chambermaid and waitress; references required. Apply 506 West Seventh street. 8 31 tf

WANTED—Middle-aged woman to do general housework in country. William G. Cooper, R. F. D. No. 3, City. 8 30 6

WANTED—Boy in paint shop; with some experience. Apply 177 Somerset street. 9 1 3

PAPER carriers wanted; morning and evening routes. Scribner & Taylor, Watchung avenue.

WANTED—Competent cook and laundress (colored). 717 Watchung avenue. 8 31 tf

WANTED—Active agents for Russian-Japanese war book; good salary; sample free. Address Globe Co., 723 Chestnut street, Philadelphia. 8 31 3

WANTED — General housework girl, colored or white; plain cooking; permanent. Call 10 to 4, 543 West Seventh street.

WANTED—Trustworthy man to manage branch office and distributing depot for large manufacturer; salary to start with, $1,500 first year, and extra commissions and expenses; applicant must have good reference and $1,000 cash, capital secured; experience unnecessary. Address "Manufacturer" 21 West Atwater street, Detroit, Mich. 9 2, 9, 16, 23, 30, 7

OPPORTUNITY for permanent evening work—The T. C. Rice-Wray Co., 164 Market street, Newark, desires a representative for Plainfield who is earnest, energetic and an experienced salesman; position is worth from $500 to $1,000 per year, with steady increase; already established; three hours in evening sufficient.

WANTED—Competent maid for general housework. Call 33 Willow avenue.

FIRST-CLASS help, first-class places. Mrs. Moran's Intelligence Office, 23 Lincoln place. 9 2 6

Wanted—Miscellaneous.

WANTED—To buy a lot of second-hand hot bed sash. Address "L," care Daily Press. 9 2 6

WANTED—Three or four unfurnished rooms. Address Rooms, care Press. 8 31 3

CORD wood wanted; 100 cords. Hand's Brickyard.

WANTED—$1,500 at 5 per cent., on good mortgage loan; principals only. Address Attorney, care Press. 8 31 3 eod

WANTED—Office for oculist, with another physician preferred. Address Dr. Gifford, Truell Inn. 9 1 3

WANTED — Eleven-room house; centrally located; all modern improvements; not over $50. Address D. F. F., care Press office. 8 29 6

Situations Wanted.

COACHMAN desires position; city references. Address Coachman, care Daily Press. 8 29 3 eod

WANTED — Light housework; reference. 23 Lincoln place. 9 2 3

STEADY, reliable newspaper compositor wants work; best of references. Address Compositor, care Daily Press. 7 10 tf

For Rent.

WANTED—To rent, small house; central location. Address F. S., care Press. 9 1 3

STORAGE to rent. Apply 55 Westervelt avenue. 9 1 3

FOR RENT—New 7-room house; near trolley and factory; West End. Call 17 Manning avenue. 9 1 3

FOR RENT—All or part of nine-room cottage; centrally located; furnished or unfurnished. Charles H. Lyman, 207 North avenue.

TO LET—House, with barn, at 917 Watchung avenue. Enquire at 922 Watchung avenue.

TO LET—Furnished rooms for light housekeeping; also an oak office desk for sale; at 445 Orchard place. 9 1 3

PLEASANT rooms to let. 403 East Fifth street. 9 1 tf

BARN to let, on East Second street, near Watchung avenue. Apply at Daily Press office. 8 18 tf

FLAT of 5 rooms; city water; $10 month. L. M. Frenen, 36 Somerset street. 8 31 3

HOUSES for rent; $25 to $125 a month. William Jeffery, 136 Park avenue. 8 30 tf

APARTMENTS of 3 or 6 rooms to rent; good water; cheap rent. Enquire of Brock, 15 Mountain avenue. 8 26 tf

Rooms and Board.

138 CRESCENT AVENUE, Mrs. Wagstaff, two desirable rooms for rent; one with private bath; first-class table; fall and winter arrangements can now be made. 9 2 tf

GOOD accommodations; low rates. Boyce's Hotel, 97 Somerset street. 8 16 1mo

FURNISHED rooms, with board; also table board at 219 E. Fifth St. tf

WANTED—A suitable room for a private kindergarten class in the neighborhood of Seventh street and Grant avenue. Address, stating location, size, terms, etc., Miss Trubey, 515 Grant avenue. 9 1 3

LARGE furnished double room for rent; west and north windows; stationary washstand; running water directly from street in room; large closet; main trolley line; centrally located. Address Central, care Press office. 2 3 tf

FURNISHED rooms to let. 217 West Fourth street. 8 31 tf

FURNISHED front room to let; all improvements. 307 East Fifth street.

FURNISHED room to let. Mrs. Weston, 840 West Fourth street. 9 2 4

Money to Loan.

$4,000.00 to loan on first bond and mortgage, on Plainfield property at five per cent. Charles L. Moffett, attorney, 209 North avenue, Plainfield, N. J. 5 31 tf

MONEY to loan at 5 per cent. on first mortgage. Mulford, opposite depot. 3 31 tf

TO LOAN—Money on good mortgages. George F. Brown, 94 Somerset street. 2 23 tf

MONEY to loan. F. J. Blatz, attorney, First National Bank building. 5 16 6m

308 EAST FRONT STREET—Nicely furnished rooms with or without board. 8 29 6

MONEY to loan on bond and mortgage. Charles L. Moffett, attorney, 209 North avenue. tf

Real Estate Agents.

FARMS for sale; real estate and insurance. Wm. H. Rogers, Plainfield, N. J. tf

IF YOU contemplate building a home for yourself, would like to have you look at some property on Myrtle avenue; without exception, it is the finest piece of property in Plainfield; high ground, well drained; near station and trolley and in restricted neighborhood; have no objections to taking mortgage for full amount of purchase price of lot, provided you build a fair-sized residence; also several up-to-date residences for sale. Address George F. White, P. O. B. 723, Plainfield, N. J., or real estate agents. 8 22 tf

I HAVE several properties for sale from $2,200 to $4,00, at terms that will meet close competition. D. F. Dugan, 511 East Seventh street. 9 1 6

Lost and Found.

LOST—A gold clasp bracelet. Finder rewarded at this office. 8 31 3

For Sale.

CELERY plants for sale. William Bourgeois, Park avenue and Randolph road. 8 11 1m

OLD PAPERS for sale; put up in packages of 100 copies for 10c. Apply at this office. 6 7 tf

FOR SALE—Two 9 ft. counters and two 8 ft. nickle show cases. Inquire at Werner's Clothing House. 9 1 2

FOR SALE—Fine young mare about 15 hands; 8 years old; kind and gentle in harness; good roader. Call at D. L. Darby's, Fanwood. 9 2 3

FOR SALE—Houses and lots on Park avenue and in different parts of the city on easy terms. Hugh McDonnell, 936 Park avenue. 9 2 2

FOR SALE—Four ten room houses; all improvements; 6 minutes' walk from depot; will guarantee 7 per cent. net income for five years. F. M. Bacon, 209 North avenue. 8 26 tf

FOR SALE—2 lots 25x110 at Clinton Avenue station; sold for want of money at a big sacrifice. 140 West Front street. 8 26 tf

HORSE for sale. Enquire 934 West Fifth street. 8 17 tf

For Sale.

FOR SALE at one half cost, 5-horse Westinghouse compound engine (Junior) in good condition; cost $250; our price $125. Call at Daily Press office. 4 3 tf

HOUSE FOR SALE—Five rooms, city water and sewer connection; rents $12 per month; price, $1,250. J. T. Vail, 177 North avenue. 7 11 tf

FOR SALE—Kindling wood. Apply new Plainfield theatre. 8 14 tf

FOR SALE—A fine 10 room house, very central, choice location; the price too low to make public; your opportunity. Choice lots for sale, Ira L. LaRue, 109 Park avenue. 7 18 tf

FOR SALE—Fine new 8-room dwelling; every modern improvement; best location; near station and trolley; price reasonable; terms to suit. C. D. Manning, 163 North avenue. 8 30 1mo

FOR SALE—Spring ducks for the table; dressed and delivered. Sunswick Poultry Farm, South Plainfield. Telephone 549-J.

FOR SALE—Potatoes at 50 and 60 cents a bushel; green tomatoes, 20 cents a basket; grapes suitable for jellying, 3 cents per lb; at 922 Watchung avenue.

AT A BARGAIN—New 11 room house, all improvements, steam heat, hardwood floors. W. H. Abbott, North avenue. 8 11 tf

Miscellaneous.

BILLS collected while you wait. Hezekiah Hand, First National Bank Building. 7 19 tf

A YOUNG lady wishes to form a private kindergarten class in the vicinity of Seventh street and Grant avenue. Applications for admission may be made to Miss Trubey, 515 Grant avenue. 9 1 2

FIRST-CLASS help and first-class places at the Swedish Intelligence Office, 22 Somerset place. 5 4 tf

BABIES crochet sacques for sale; all prices; also ladies' knitted sweaters made to order. Mrs. Mayer, 54 Pearl street, North Plainfield. 4 6 tf

BEFORE selling your furniture see Latourette, 326 West Front St. tf

THE highest cash price paid for house hold goods, furniture, etc. Fred W. Hand, Auctioneer, 136 East Second St. Phone 1722.4 25 tf

BRICKLAYERS
WANTED AT ONCE.
UNITED LEAD COMPANY,
PERTH AMBOY, N. J. 922

ACCIDENT AND SICKNESS INSURANCE
for men and women. No exception, no examination, no assessment. Consult or address
E. F. DORMAN, Specialist,
221 Park Avenue.

USE PRESS WANT ADS

MET AT HUSBAND'S GRAVE; ENGAGEMENT FOLLOWS

HAPPY ROMANCE THAT READS STRANGER THAN FICTION.

Bridgeport, Conn., Sept. 2.—The marriage tomorrow morning at 10 o'clock of Guisto Farrara, an Italian sculptor, and Mrs. Felicite Arienta, will happily end a romance stranger than fiction. Two weeks ago today for the first time in forty years the two met, at the grave of the husband of Mrs. Arienta. Farrara had agreed to carve in the Arienta monument in bass-relief the likeness of Mr. Arienta, never suspecting that the widow was his playmate in the sunny country district near Leghorn, Italy, where both were born.

Farrara, when nine years old, left Leghorn to go with his older brother Annibal, also a sculptor, to Lyons, France, to study, leaving behind Felicite Arienta, four years old.

Farrara made rapid strides in sculpture, and was soon in the employ of the French government. Later he came to this country. Two of his most popular works are the offering of the State of Pennsylvania to the Gettysburg negroes, an allegorical figure, "The Defence of the Stars and Stripes," a figure surmounted by an eagle eleven feet from tip to tip of the outstretched wings, and the statue of George Washington in Scranton, Pa.

Two months ago Farrara agreed to come to this city to do some work for a local monument dealer. The fact that he was in this city became known among the Italian residents after a short time, and Mrs. Arienta, not recalling the little playmate of her native land, through an agent, negotiated for the work she wished done on her husband's monument.

Two weeks ago today she met Farrara while he was measuring her husband's monument, and after a few moments' conversation was surprised and overjoyed to learn that he was none other than her playmate of forty years ago. The pleasure was mutual. Farrara had not married, and Mrs. Arienta had no relatives in this section. Her home since her husband's death had been in one of the local hotels. After a long conversation beside the grave of her husband Mrs. Arienta and Farrara parted with the understanding that they should meet often during the stay of the artist in this city. Two days after they first met their engagement was announced.

The marriage tomorrow will be celebrated by the Rev. Father Gaetano Ceruti, pastor of the Church of the Holy Rosary, assisted by four visiting priests. The matrons of honor will be Mrs. Louise Marl, wife of a New York importer and real estate dealer, whose summer home is at Stamford, Conn., and Mrs. James J. Sexton, through whose husband the two met. Annibal Farrara, brother of the bridegroom, and Frank Lanza, a banker, of New York City, will attend Mr. Farrara.

Farrara has suspended work on the Arienta monument pending the wedding festivities, but says that on his return from the wedding tour he will resume it at once. He has decided to remain in Bridgeport permanently.

TURKEYS START A FEUD.

Costly Holiday Birds Strayed, Were Killed and Caused Much Trouble.

Moorestown, Sept. 2—When Humphrey Harvey's turkeys strayed upon the farm of George Kern, his neighbor, they never knew what a lot of turmoil they were about to stir up and how much they were going to cost the county of Burlington. Kern didn't want turkey in his, so he killed two of the festive birds just to teach the others to keep off. Harvey wanted redress for the loss of the fowls, which promised to be costly holiday gems, and he brought suit to recover $200 damages.

The suit was heard Monday night before Justice of the Peace Pettit and a jury, and it grew so warm that at times there were prospects of bloodshed. The jury did not think that dead turkeys were worth so much as $100 apiece, but fixed the price at $3 each, for which the owner got judgment. Kern may appeal, and the feud is on.

At the conclusion of the stormy trial John Kern, father of the defendant, accused George Thorn, one of the witnesses for the plaintiff, of lying while under oath.

Thorn resented the imputation and there was a mix-up, in which blows were struck and serious trouble was averted only by cool heads. Thorn had the elder Kern held on a charge of assault, and he will have to appear at the September term of court.

TO WASH GLASSES.

Never put heavy, elaborately cut-glass into very hot water. The depth of the cutting makes it dangerous to expose the glass to the sudden expansion caused by the plunge into the hot water. Rinse in tepid water to which has been added a little ammonia, and clean the irregular surfaces with a soft brush. It also is unsafe to turn ice into a cut-glass dish unless it has been gradually chilled in the icebox.

Cracked cut-glass can frequently be preserved to a useful old age by the skillful insertion of a few rivets. These will not be noticeable and can be supplied at any crockery store.

ROCKEFELLER'S SON TO DIRECT HIS GIFTS

OIL KING'S HEIR SUGGESTS SYSTEM FOR MAKING BEQUESTS.

New York, Sept. 2.—Hereafter all gifts from John D. Rockefeller will be given with regard to a system originated by John D. Rockefeller, Jr., from personal European observations made by the latter. Young Mr. Rockefeller has conferred with his father on the matter, and gained the multi-millionaire's consent to his modern ideas.

It is said that Mr. Rockefeller, while in Europe last winter, was greatly impressed by large gifts of money made for the public good by wealthy Europeans. After returning to New York, he spoke to his father about making similar contributions here. The oil king agreed with his son, and will follow the young man's advice in the matter of all future charitable bequests.

It is also hinted that the new contributions of the Rockefellers for educational and other purposes this year will so far surpass those they have heretofore made that the announcement of them will startle the country.

TROLLEY OFFICIALS SEEK MISSING MORTORMAN

DISAPPEARED AFTER WRECK ON THE FAST LINE TUESDAY.

The officials of the Trenton and New Brunswick fast line have detectives searching for William Stoetelmyer, the motorman who had charge of the work car which collided with a New York express trolley at the Dayton trestle Tuesday afternoon, as he has disappeared.

Stoetelmyer, it is claimed, became frightened after he saw the injured and debris of the wreck, and ran away. His whereabouts are not known.

Stoetelmyer received an injury to his left ankle as the result of jumping from his car when he saw that a collision could not be averted. Immediately after the damage had been done the motorman went across the fields to the farm house of Albert Messeroll, and was from there driven to Plainsboro, where he telephoned a report of the accident to the headquarters in Trenton. From Plainsboro, it was believed, Stoetelmyer went to his home.

Officials of the company are of the opinion that he went to New Brunswick, where he took a train.

Stoetelmyer was a green hand in the service of the company, he only having been employed about three weeks as motorman.

90 Per Cent

Of Headaches

comes from eye strain. Avoid all headaches by wearing perfectly fitting glasses. Examination free.

STILES & CO.

Philadelphia EYE SPECIALISTS.

107 E. Front St.

Every Thursday.

Hours: 11.15 a. m. to 1 p. m. and 1.45 p. m. to 4.30 p. m.

FOR SALE

Pair black horses and eight good driving horses.

Jackson's Sales Stables,

Somerset St. 'Phone 395-L

MEATS

Prime Roasts, Spring Lamb, Fresh Dressed Fowls, Jersey Veal. Full Line Fresh Vegetables Daily.

Thomas Callahan & Son.

200-204 Richmond Street.

THE UNION MEAT MARKET

81 Somerset St. 'Phone 441-L.

Fish, Oysters, Clams, Meats, Vegetables, Canned Goods. Fresh Daily.

JOHN WIRTH

(Successor to Henry Liefke.)

Bakery and Confectionery.

201-203 West Front St. Tel. No. 723.

All orders delivered at short notice.

EDWIN A. CRAIG,

Electrician,

202 E. Front St. Tel. 293-J.

Repairing in all its branches.

GET IT AT HOLT'S.

The Diamond Engagement Ring Because

Frank Holt & Co.

6 Academy St., Opp. Postoffice.

Newark, N. J.,

Are DIAMOND MERCHANTS and TRUSTWORTHY JEWELERS.

You can do better here than elsewhere. Try them.

Vail

JEWELER AND OPTICIAN

103 Park Ave.,

calls your attention to his

Rimless Glasses.

They Look Good and You See Good.

Fine Peaches.

Our assortment of fine fresh Peaches affords you a superior choice in this delicious fruit for your table or for canning. Also Plums, Pears and other fruits at reasonable prices.

W. W. DUNN,

THE PARK GROCER,

Duer St. and Lincoln Place.

LEAVE YOUR

BLANKETS AND CURTAINS

to be cleaned with

KELLER,

125 Park Avenue,

over summer. Will be better attended to than in the rush season.

NOTICE!

"In behalf of your proprietary article called AZIENZA CREAM, as a remedy for diseases of the skin, I desire to add my appreciation of its wonderful properties as a cure in a case of Bone Tumor or Abscess of five years growth on my husband's back, which I have cured in less than five weeks time by constant application, and now it is as well as any part of his body. It was cut out once by a specialist and had again grown to a large size, was as hard as a bone and of a very dark purple color. The AZIENZA at once allayed the pain and began to soften it, and in less than eight days, by my pressure upon it, suddenly to my surprise it discharged a quantity of pus, impregnated with a hard, cheesy substance. I kept it open and cleansed it as it discharged and every day would dress it with a plaster of AZIENZA CREAM, until it was entirely healed up. I cannot speak too highly of AZIENZA CREAM and its merits. For inquiry regarding this case you may apply Mr. and Mrs. James, Embury Ave., care Hiller, Ocean Grove, N. J. Signed, July 12, 1905: Mrs. C. W. James, Mr. C. W. James." Leading Druggists, 25c-50c

LUMBER

at half cost.

Store fronts, windows and frames complete.

A. KANE.

Private Growth Coffee

Special at 25c. per lb. Extra Quality Guaranteed.

Grocer—W. W. WILSON—Butcher

816-820 W. Third St., and Clinton Ave., Plainfield, N. J.

The kind that mother used to make.

PIES, CRULLERS, CAKE and ICE CREAM. All Home-made

W. W. WARNOCK,

'Phone 312-W. 144 West Front St.

A. BOHREN.

11 Greenbrook Road. Tel. 49-L.

Wholesale dealer in Whiskies, Wines, etc., Kruger's Export. Peter Breidt's Brown Stout for medicinal purposes and flesh producer.

HENRY MEHRTENS,

The Manufacturing Confectioner.

Pure Home-made Candies, Chocolates and Bon Bons fresh daily. Cold drinks of all kinds. Crushed Fruits. Ice Cream and Water Ices. Orders delivered promptly.

Telephone. 131 East Front St.

(E)

Amos H. Van Horn, Ltd.

Fit Out at No. "73!"

No better PLACE in the State to "start your housekeeping!" No better time than NOW to start! Remarkable cuts in every line—deliveries WHENEVER you say—terms to suit YOUR pleasure.

Over 5 acres of Stock.

$27 for any one of the $38 Solid Golden Oak Bedroom Suits

$5.98 for the $8 Deep Tufted Velour Couches; best springs; very popular.

Choose now—Pay when convenient

$28 for the Cherry Frame Damask Covered Parlor Suits that usually bring $40.

$6.98 for the $9 Solid Oak Extension Tables, 5 Well Braced Legs.

The "Portland" Range

More popular than it's ever been in all the 20 years we've carried it! Over 15,000 in constant use; the new models are even better than previous ones. No range bakes better, no range uses less fuel, none touch it for guaranteed satisfaction.

Portlands only sold here, $15.00 up.

All the Wickless Blue Flame Oil Stoves are Marked Down—also clearing out all the Vapor Stoves at cut prices.

Closing out Entire Balance of the "Superior" Double Ovens for gas plates, gas ranges or vapor stoves—asbestos lined, mica light showing flame, etc. Regular $3.00, now 2.26

Go-Carts now run from 2.98 up. Exceptionally big reductions!

AMOS H. VAN HORN, Ltd.

Be sure you see "No. 73" and first name "AMOS" before entering our store.

ACCOUNTS OPENED—EASY PAYMENTS

73 MARKET ST., NEWARK, N. J.

Near Plane St., West of Broad St.

All trolleys transfer to our door.

Telephone 580

J. C. POPE & CO.,

INSURANCE AGENTS,

110 E. Front St., Plainfield, N. J.

LEAHY,

The Richmond Street Plumber,

does only First-Class Work and at Reasonable Figures.

802 Richmond St., near Third.

Telephone 502-W.

Titus H. Laury,

MASON AND BUILDER.

Office, 323 East Front Street.

Tile Setting, Mantel & Front Work.

McCULLOUGH'S STEAM MILL,

21 Steiner Place, North Plainfield, N. J.

R. H. McCULLOUGH, Prop.

Sash, Blinds, Doors, Mouldings, Scroll Sawing, Turning, etc. Estimates cheerfully furnished.

A. H. ENANDER,

Sanitary Plumbing, Gas Fitting, Steam and Hot Water Heating.

Contractor for Sewer Connections.

125 Watchung Av. Rear.

LOUIS BECK

Carpenter and Builder.

719 South Ave. 'Phone.

PLAINFIELD WINDOW CLEANING CO.

GENERAL HOUSECLEANING.

WM. A. KLINE, 611 W. 3d St

Allen B. Laing,

ELECTRICIAN.

Tel. 333-J. 134 North Ave.

Southern Restaurant.

25c—A SPECIAL DINNER—25c Very Popular.

Home-made Pies, Cakes, etc., Fresh Daily. Family Trade Solicited.

115 Madison Ave., Plainfield, N. J.

LADIES DESIRING KNIFE-PLEATING OR PINKING done, will please leave their orders at No. 22 Duer St., and it will receive prompt attention. MRS. FORCE.

Wm. Hand & Sons,

Moving Vans and Storage Warehouse for Furniture, Pianos, etc.

Truckmen and Riggers.

136 E. Second St., Plainfield.

Telephone 1722.

All work will receive prompt attention.

WILLIAM H. KIRCH,

CARPENTER AND BUILDER

66 DUER STREET N. PLAINFIELD

Estimates cheerfully given.

Jobbing promptly attended to. Tel. 402-J.

BUILDING MATERIAL.

Flint Rock Manufacturing Co. of Plainfield, N. J.

Flint Rock Building Blocks for building purposes in all designs and colors.

BUTCHER

Grandview Meat Market,

GEO. EGEL, Prop.

198 Somerset St. Tel. 321-J.

Choice Meats, Poultry, Game and Provisions.

Orders called for and delivered.

ALEX. LUSARDI,

Foreign and Domestic Fruits, Choice Confectionery, Nuts, Cigars, etc.

211 W. Front St. Tel. 507-W.

E. B. MAYNARD.

New Shop, New Furniture, Best Service.

TONSORIAL ARTIST.

Also Choice Cigars.

141 North Ave., Plainfield N. J.

HENRY J. WIERENGA,

EXPRESSMAN AND TRUCKMAN.

All kinds of Express and Trucking business promptly attended to. Leave your orders at store of Joseph Sattels, Pianos and Organs, No. 108 North Avenue, and the same will receive immediate attention.

TRY

DOBBINS'

NICKEL YARA CIGARS

208 Park Ave., Plainfield, N. J.

WM. H. BROKAW,

Carpenter and Builder.

I estimate on shmall as well as large contracts. Will call and submit figures.

661 West Front St. Tel. 301-L

DRUGGISTS.

POWERS'

SOLUTION 5 CHLORIDES.

The Best Disinfectant. Prevents Disease.

J. D. Powers' PHARMACY

Hodge's Pharmacy.

Reliable goods in all Departments. Agency for Belle Mead Sweets.

Tel. 210-J. Y. M. C. A. Building.

Sylvan Toilet Soaps

Special for 2 weeks, 25c box.

Miller's Pharmacy.

Agency for Belle Mead Sweets.

HOTELS.

HOTEL WALDORF

EAST FRONT STREET.

HENRY WINDHAM, Prop.

Gottfried Kruger's Extra Beer on draught. Imported Wines, Liquors and Cigars. Hotel accommodations and private Dining-Room.

HOTEL KENSINGTON

(Licensed.)

J. H. STAATS, Prop.

107-109-111 North Avenue.

Everything New and Up-to-date. An inspection solicited.

HOTEL IROQUOIS

Commercial Headquarters. J. W. LEARY, Proprietor Plainfield, N. J.

SUNDAY DINNERS SPECIAL FEATURE

CESSPOOLS AND GARBAGE.

Mrs. John Brown,

Successor to John Burke and Jones & Co.

Cesspools and Vaults Cleaned from $3.00 upwards

Satisfaction Guaranteed. Don't give your order until you consult me. Estimates Cheerfully Given. Leave orders at J. T. Vail's, North avenue, Plainfield, N. J. Postoffice Box 718. FRANK BURKE, Manager.

Kindling and Grate Wood.

Cedar Posts and Bean Poles. Prompt deliveries. Orders received at 69 Somerset St.

JOHN MOBUS,

P. O. Box 320.

House and Two Lots For Sale

97 Grandview Ave.

REASONABLE.

FRED J. HUFF, ATTORNEY

204 WEST FRONT ST.

ACCIDENT AND SICKNESS INSURANCE

Remember that if your property was uninsured you would not sleep good at nights. Your time and the ability to use it, is as valuable as your property. Official records show an average of eleven million accidents to eight thousand fires each year. Permit the "TRUE BLUE" to protect you in this matter.

HARRY G. ADAMS,

Dist. Manager. 207 E. Front St.

JOHN WINZENREID,

Furniture and Freight Express.

Moving Vans and Storage.

312 Lee Place. 'Phone 640-R.

H. SOLOMON.

MERCHANT TAILOR.

Fall and Winter Styles now ready. Cleaning, Repairing and Pressing. Work called for and delivered.

19-21 Somerset St. Telephone 643-J.

Ralph Bullman,

CARPENTER and BUILDER

Estimates. Jobbing. Special Repairs.

93 Grandview Ave. 'Phone 562-J.

PLUMBERS—TINNERS.

Sewer and Water Connections a Specialty. Tin Leader Work and Roofs Receive Prompt Attention.

MOTTLEY & SPRAGUE,

Drop us postal if you need us. 111 Madison Ave.

W. B. RANDOLPH

The Tonsorial Artist,

is doing business at 206 Watchung avenue. Trolley station.

Herman Hansen,

CARPENTER AND BUILDER.

ESTIMATES FURNISHED.

269 Watchung Ave., Plainfield, N. J. Tel. 454-R.

Gas and Gasoline Engines

For all Purposes.

Machine Jobbing.

VALENTINE GAS ENGINE CO.,

Somerset St. 'Phone.

FOR THE GENTLER SEX

COOKING WITHOUT HEAT.

The government has been experimenting with a scheme that every housewife ought to know about, says the Philadelphia Bulletin.

This is a process of cooking without fire or any of its substitutes—gas, electricity or oil.

The sole heating process used is that generated by a big box of hay. The article to be cooked is first boiled five or six minutes on the stove, in the ordinary manner, then covered tightly, buried in the hay box, and allowed to remain there two hours, more or less, according to the time found necessary for its thorough cooking.

It takes rice just two hours to cook to a delicious flakey consistency by this method. Macaroni requires an hour and ten minutes. An Irish stew, with meat and potatoes, takes two hours. Beans need the same length of time.

After the five minutes' boiling on the gas stove the latter can be turned off, all the balance being accomplished by the hay box. The saving in heat and expense is at once apparent. Consider also the convenience of this method. The picnic dinner can be cooked in the wagon while on the way to the picnic; the Sunday vegetables in the carriage while on the way to church.

There is no danger of burning or scorching the food cooked by this method, so that for the housewife who wants to put her supper on and then get busy about something else or take a nap or pay a visit, the hay box commends itself as a veritable godsend.

It looks as if the time may come when the family cook stove will cease to be the unholy fetich Charlotte Perkins Gilman says it is—when its place will be taken by the silent, heatless, inconspicuous, labor-saving and economical box of hay. The government's experiments were made with an old trunk filled with hay and kept tightly closed. It is the purpose of the official who has the experiments in charge to make the same trial with powdered cork and corrugated paper instead of hay.

Apple Custard.

Pare and core medium-sized apples and steam them until they are tender, then press through a colander. For the custard allow for each apple one tablespoonful of syrup, one-quarter of a pint of milk, one egg and one-half teaspoonful of butter. While the apple is hot add the butter, the yolks of the eggs, the sugar and the milk, beaten to a custard. Pour this mixture into buttered baking cups and bake in a pan of hot water for twenty minutes. Have ready the beaten whites of the eggs, sweetened. Heap these on top of the custards, dust with powdered sugar and brown for a moment in a hot oven. Serve cold from the cups.

Peach Roll.

Pare and cut up fine half a dozen peaches and sweeten them liberally. Mix together one pint of flour, two teaspoonfuls of baking powder, one-half teaspoonful of salt and one small tablespoonful of butter. Mix with sweet milk until it can be handled just comfortably. Roll out, spread it with the sliced peaches and roll it up, pinching the ends to give it a long, narrow shape. Lay this in a deep baking dish, sift flour over it lightly, dust with pulverized sugar and add a few bits of butter and a cup of boiling water. Cover with a lid and bake for thirty minutes. Remove the lid and brown for five minutes. Serve hot from the pudding dish. The water, flour, sugar and butter, together with the peach juice, will have formed all the sauce necessary.

Mixed Fruit Pudding.

Peel and core enough tart apples to fill a deep baking pan. Fit them in snugly and fill in the holes left by the cores with seedless raisins and bits of shredded citron and lemon peel. Dust them with sugar. Pour over them half a cupful of water and bake in a slow oven until perfectly tender. Remove them from the oven, sprinkle lightly with bread crumbs, dust with sugar and bake ten minutes longer. Serve with the following sauce:

Beat together in a stewpan one tablespoonful of flour and one-half cupful of sugar. Pour over this a cup of boiling water and bring to a boil. Remove from the fire and pour this slowly over one egg well beaten. Flavor with a dash of lemon. Pour over the baked fruit and serve immediately.

ADVICE TO GIRLS.

Be a living example of your preachings.

Have the courage of your convictions.

Have superior and not inferior friends. We are judged by our company.

Your instincts are rarely at fault. If you are instinctively antagonized toward some things don't be persuaded against your will.

Bring an open mind toward all opinions.

Judge for yourself and be certain that your judgment is built on firm ground.

If you have made an error and recognize it, submit graciously. Don't try to convince your listeners in spite of the error.

Be deeply sympathetic and unselfish if you wish to be truly popular.

—If you want anything, advertise in The Daily Press.

IN THE BISHOP'S CARRIAGE

By MIRIAM MICHELSON

(Copyright, 1904, by The Bobbs-Merrill Company).

CHAPTER XI.

"DON'T you think you'd better get out of this?" I asked Obermuller, as he came into the station a few minutes after I got there.

"No."

"I do."

"Because?"

"Because it won't do you any good to have your name mixed up with a thing like this."

"But it might do you some good."

I didn't answer for a minute after that. I sat in my chair, my eyes bent on the floor. I counted the cracks between the chair and the floor of the office where the chief was busy with another case. I counted them six times, back and forth, till my eyes were clear and my voice was steady.

"You're awfully good," I said, looking up at him as he stood by me. "You're the best fellow I ever knew. I didn't know men could be so good to women. . . . But you'd better go—please. It'll be bad enough when the papers get hold of this, without having them lump you in with a bad lot like me."

He put his hand on my shoulder and gave it a quick little shake.

"Don't say that about yourself. You're not a bad lot."

"But—you saw the purse."

"Yes. I saw it. But it hasn't proved anything to me but this: you're innocent, Nance, or you're crazy. If it's the first, I want to stand by you, little girl. If it's the second—good God! I've got to stand by you harder than ever."

Can you see me sitting there, Mag, in the bright, bare little room, with its electric lights, still in my white dress and big white hat, my pretty jacket fallen on the floor beside me? I could feel the sharp blue eyes of that detective Morris feeding on my miserable face. But I could feel, too, a warmth like wine poured into me from that big fellow's voice.

I put my hand up to him and he took it.

"If I'm innocent and can prove it, Fred Obermuller, I'll get even with you for—for this."

"Do you want to do something for me now?"

"Do I?"

"Well, if you want to help me, don't sit there looking like the criminal ghost of the girl I know."

The blood rushed to my face. Nance Olden, a sniveling coward! Me, showing the white feather—me, whimpering like a whipped puppy—me—Nance Olden!

"You know," I smiled up at him, "I never did enjoy getting caught."

"Hush! But that's better. . . . Tell me now—"

A buzzer sounded. The blue-eyed detective got up and came over to me.

"Chief's ready," he said. "This way."

They stopped Obermuller at the door. But he pushed past them.

"I want to say just a word to you, chief," he said. "You remember me. I'm Obermuller, of the Vaudeville. If you'll send those fellows out and let me speak to you just a moment, I'll leave you alone with Miss Olden."

The chief nodded to the blue-eyed [illegible] and he and the other fellow went out and shut the door behind them.

"I want simply to call your attention to the absurdity and unreasonableness of this thing," Obermuller said, leaning up against the chief's desk, while he threw out his left hand with that big open gesture of his, "and to ask you to bear in mind, no matter what appearances may be, that Miss Olden is the most talented girl on the stage to-day; that in a very short time she will be at the top; that just now she is not suffering for lack of money; that she's not a high-roller, but a determined, hard-working little grind, and that if she did feel like taking a plunge, she knows that she could get all she wants from me even—"

"Even if you can't pay salaries when they're due, Obermuller." The chief grinned under his white mustache.

"Even though the Trust is pushing me to the wall; going to such lengths that they're liable criminally as well as civilly, if I could only get my hands on proof of their rascality. It's true I can't pay salaries always when they're due, but I can still raise a few hundred to help a friend. And Miss Olden is a friend of mine. If you can prove that she took this money, you prove only that she's gone mad, but you don't—"

"All right, Obermuller. You're not the lawyer for the defense. That'll come later—if it does come. I'll be glad to bear in mind all you've said, and much that you haven't."

"Thank you. Good night. . . . I'll wait for you, Nance, outside."

"I'm going to ask you a lot of questions, Miss Olden," the old chief said, when we were alone. "Sit here, please. Morris tells me you've got more nerve than any woman that's ever come before me, so I needn't bother to reassure you. You don't look like a girl that's easily frightened. I have heard how you danced in the lobby of the Manhattan, how you guyed him at your flat, and were getting lunch and having a regular picnic of a time when—"

"When he found that purse."

"Exactly. Now, why did you do all that?"

"Why? Because I felt like it. I felt gay and excited and—"

"Not dreaming that that purse was sure to be found?"

"Not dreaming that there was such a purse in existence except from the detective's say-so, and never fancying for an instant that it would be found in my flat."

"Hm!" He looked at me from under his heavy, wrinkled old lids. "You don't get nice eyes from looking on the nasty things in this world, Mag."

"Why," I cried, "what kind of a girl could cut up like that when she was on the very edge of discovery?"

"A very smart girl—an actress; a good one; a clever thief who's used to bluffing. Of course," he added, softly, "you won't misunderstand me. I'm simply suggesting the different kinds of girl that could have done what you did. But, if you don't mind, I'll do the questioning. Nance Olden," he turned suddenly on me, his manner changed and threatening, "what has become of that $300?"

"Mr. Chief, you know just as much about that as I do."

I threw up my head and looked him full in the face. It was over now—all the shivering and trembling and fearing. Nance Olden's not a coward when she's fighting for her freedom; and fighting alone without any sympathizing friend to weaken her.

He returned the look with interest.

"I may know," he said, insinuatingly.

"Possibly." I shrugged my shoulders.

No, it wasn't put on. There never yet was a man who bullied me that didn't rouse the fighter in me. I swore to myself that this old thief-catcher shouldn't rattle me.

"Doesn't it occur to you that under the circumstances a full confession

"I MAY KNOW MORE."

might be the very best thing for you? I shouldn't wonder if these people would be inclined to be lenient with you if you'd return the money. Doesn't it occur—"

(CONTINUED.)

PAINTERS AND DECORATORS.

We call your attention to our fine display of

New Wall Papers.

We can't describe the patterns, but they are new, striking and effective, and with our large assortment we are sure to please.

Paints, Oils and Varnishes.

Woolston & Buckle,

145 North Avenue.

Wall Papers.

Now that Fall is approaching, before Winter sets in you will surely want your rooms redecorated.

We will paper, paint and decorate your rooms with the latest creations in colors at the lowest possible prices.

JAMES C. HANSEN,

141 East Front St.

1905 Wall Papers.

IMPORTED & AMERICAN GOODS.

C. CONOVER & CO.

Decorators, Painters and Paperhangers. Window and Plate Glass.

115 Elmwood Pl. Tel. 226-J

I. N. WYCKOFF,

PAINTER AND DECORATOR,

556 West Front Street.

Papering a specialty. First-class work my motto. Glass furnished and Glazing done.

Telephone 292-L.

JOHN HERRMAN,

STAIR BUILDER.

Turning, Scrollsawing, etc. All work given the most prompt attention.

411 Somerset St Tel. 70 J

EDUCATIONAL.

THE **Hartridge School**

will be re-opened

Wednesday, September 20th.

KINDERGARTEN AND ELEMENTARY DEPARTMENT (for girls and boys). 308 East Seventh Street.

ACADEMIC DEPARTMENT (for girls only). 107 and 109 West Seventh Street.

Pupils in each grade limited.

Application may be made to the Principal, MISS EMELYN B. HARTRIDGE, 107 West Seventh Street.

8 24 1 mo

Mrs. H. S. Altai,

TEACHER OF THE PIANO,

Visits Plainfield on Fridays.

For particulars and reference, address 317 Jefferson Avenue, Elizabeth, N. J.

ALBERT NAYLOR

TEACHER OF VIOLIN

436 East Fifth Street, Plainfield

BAND AND ORCHESTRA MUSIC FURNISHED.

The Plainfield Seminary will re-open Sept. 21

THIRTY-EIGHTH YEAR.

Principals { MISS KENYON. MISS ARNOLD.

8 14 2 mo

Mr. Leal's Schoool for Boys

will re-open on

Tuesday, September 12.

College preparation.

Circular on application.

JOHN LEAL, Principal.

MRS. J. BENNINGTON GILL,

Tone Production and Singing

Plainfield—Tuesdays and Thursdays.

For appointment address 522 West 145th St., New York, or Drake's Business College, Plainfield. 9 1 12

The Plainfield Business College and Technical Institute,

City Bank Building.

Bookkeeping, Shorthand and Typewriting, Mechanical Drawing, Telegraphy, Elementary English, Commercial Law Lectures. Six expert instructors. Opens September 5. Day and Night. Call or write. 'Phone 471-W.

BUTCHER.

LINCOLN MARKET.

F. NEIDIG, Prop.

96 Somerset St., formerly 937 W. 4th St.

Fish and Oysters on sale. The best Meats received daily. A new market—up-to-date in everything. Sugar Cured Corned Beef a specialty.

'Phone connection.

TURKISH BATHS!

TRY ONE.

Ladies, morning. Gentlemen, afternoons. Take trolley to Sanitarium,

Somerset Street

'Phone 572-W

WHY

take your Watches, Clocks and Jewelry to the city? You can have first-class city work done

AT BROWN'S.

202 Watchung Ave. Trolley Station. 30 years experience in Glasgow Scotland, and New York.

COAL DEALERS.

Prudent Coal Buyers Don't Overlook

the excellent value we are offering in Lehigh Coal—the coal of purity, great heat and lasting quality.

Order your Coal supply now of us before the prices advance and you'll appreciate the saving. Prompt deliveries, efficient service.

Price for August, per ton,

$6.25.

Boice, Runyon & Co.

Coal, Lumber and Masons Materials.

Park Ave. opp. North Ave., Plainfield, N. J.

TenEyck & Harris,

—DEALERS IN—

LEHIGH VALLEY COAL.

Office: Rowley's Drug Store, 218 West St. Telephone 23-F.

JOHN JOHNSTON

All the best grades of

COAL.

929 South Ave. 'Phone 193

STOP, STOP, STOP

and leave your order before July 1st for your winter Coal with Nash. Try his $5.50 Coal or some of his large Pea at $5.00.

Office: 311 Park Ave. Telephone 496-L.

Yard and office, 686 South Second St. Telephone 367-Y.

COAL AND WOOD.

We are now ready to take your orders for

COAL

of the best quality of Hard Lehigh, carefully screened and as free from slate as can be bought.

RUGG & CLINE,

430 West Third St. 'Phone 93.

Coal "I have on hand some very fine Hard and Medium Coal. All kept under sheds. Pea Coal **$5**

L. A. RHEAUME,

140 East Fourth St. Telephone 440-W. Yard, 674 South Second St. Telephone 231.

YOU WILL NEVER BUY A HOME WITH MONEY PAID FOR RENT IN THE PAST.

START NOW TO

OWN A HOME

of your home by taking out shares in

THE CENTRAL

BUILDING AND LOAN ASSOCIATION,

OF PLAINFIELD.

J. F. MacDonald, Sec'y.

Smalley Building, No. 149 North Ave.

Smalley Bros.,

147 North Avenue.

BUTCHERS.

Everything usually found in a first-class market.

Roasting and Broiling Chickens a Specialty.

Orders called for and delivered.

Telephone 83-A.

SPECIAL SALE

Stern Bicycles, $18.50.

Other good makes $5 up. Tires 98c. up. Repairing a Specialty.

S. W. FRUCHT.

224 West Front St.

I FURNISH PLANS,

Specifications and a Loan for small home builders. Complete house. Call or write.

CHAS. F. STAHL,

BUILDER, 32 Somerset St.

CRESCENT MARKET.

CHARLES STRANZENBACH, Mgr.

(Formerly of the Plainfield Beef Co.)

Dealer in Meat, Poultry, Fish, Oysters, vegetables, etc.

Watchung Ave. and 4th St. Tel. 316-R.

J. W. VAN SICKLE,

128 North Ave., Plainfield, N. J.

Fresh and Salted Meats.

Game in Season. Philadelphia Scrapple.

Orders called for and delivered promptly. Telephone No. 463-J.

D. DEMOLLI & CO.,

French Baker, Caterer & Confectioner.

Wedding parties and receptions. French Ice Cream and Water Ices. Telephone Orders Delivered Promptly.

331 West Front St., Plainfield, N. J.

William H. Pope,

ELECTRICIAN.

All kinds of electrical work done at reasonable prices.

116 NORTH AVENUE.

REAL ESTATE.

TO LET.

Eight-room house on West Fifth St.; 9-room house on Grandview Ave., with barn and bennery; all improvements.

FOR SALE.

Property of all descriptions; farms a specialty. If you have any real estate for sale or rent list with

TERHUNE & SON, 211 North Av.

Come In! Come In!

Everybody is welcome to my prices on properties of all description. City property, country farms and a mill and water right, home property, etc.

M. F. GANO, 221 Park Ave.

RENTALS — REAL ESTATE.

GEO. F. BROWN,

Insurance and Real Estate.

Commissioner of Deeds—Rents.

94 Somerset St. 'Phone 160.

Real Estate and Insurance.

Money to Loan.

197 North Avenue

William D. Thickstun. John P. Emmons. Telephone 601.

LIEFKE & LAING,

INSURANCE & REAL ESTATE

No. 146 Park Ave.

Real Estate Appaised. Properties Sold and Rented. Leons Negotiated.

It is much cheaper to buy a home than to rent, besides having an investment. Houses and lots for sale. Terms to suit all.

IRA L. LaRUE,

Real Estate Investments,

109 Park Ave., Plainfield, N. J.

STONE

AT

Bartle's Stone Yard

Corner Church and Second Streets.

All kinds of

Cut Stone, Building Stone,

Flagging and Curb Stone.

Have some 18-inch and 2 and 3-feet walk very cheap. Leave orders for your foundation and cesspool stone with us.

FIT, STYLE, WORK

GUARANTEED.

Repairing and Cleaning. Orders Called For and Delivered.

F. PAWLEK.

TAILOR, 204 Watchung Ave.

I. SHRAGER,

PRACTICAL TAILOR.

Suits to order $14.00 up. Top Pants from $3.00 up. Cleaning, Pressing, etc.

113 Madison Ave., near W. Front St.

BLUE STONE

Flagging and Curbing. 18-inch Flagging laid at 19 cents per lineal foot.

ANDREW ROACH

Yard and Office—360 Richmond St. cor. Third St. Residence—408 Washington St. 8 28 1m

ICE CREAM

My Cream and Soda Parlors, the neatest resort on the west side. Family trade supply with Tier's Best Ice Cream, Fruits and Fresh Candies Daily.

G. MASTODONATO

310 LIBERTY STREET, PLAINFIELD.

L. HOERSTER,

Wholesale Whiskies, Wines, etc.

Rob't Smith's Philadelphia Ale, Porter and Malt Tonic. Trefz Export Beer for Particular family trade.

98 Somerset St. 'Phone 401-L

HARRIS SCHWARTZ

Ladies' Tailor and Dressmaker.

Place your orders for Fall Alterations and Fitting now. Avoid delay later. New York Expert.

208 WEST FRONT ST.

Accident & Sickness

Insurance for all men and women in every station in life. Protection unequaled against everything. Consult

E. F. Dorman, Specialist,

221 Park Avenue, Plainfield, N. J.

DETECTIVE AGENCY.

Always open 9 to 12 a. m.; 1 to 5 p. m. Special Work by Experts. Write or 'phone us, we will call for consultation.

RICHARD HAHR, Supt.

221 Park Ave. Tel. 524-J

Due to arrive from Europe,

100,000 BULBS.

Large variety for bedding or window culture. Tulips, Hyacinths, Jouquils, Narcissus, Fresia, etc.

STANLEY

144 North Ave.

WORTH & MARSH

(Successors to J. J. Heideloff.)

31 Somerset St., Plainfield, N. J.

Harness, Hardware, Garden Tools, Garden Barrows.

WE SELL THORBURN'S SEEDS.

HENRY A. VOEHL,

dealer in

Bread, Pies and Cakes.

Goods delivered to all parts of the city Free of Charge.

84 SOMERSET STREET.

Reading System

New Jersey Central.

Stations in New York foot of Liberty, and Twenty-third Street and North River.

In effect June 25, 1905.

For New York—2.17, 3.37, 5.36, 6.02, 6.29, 6.57, 7.05, 7.25, 7.28, 7.47, 7.53, 8.02, 8.11, 8.30, 8.36, 8.46 9.30, 9.59, 10.28, 11.00 a. m., 12.02, 12.44, 1.18, 2.31, 2.42, 2.49, 3.44, 4.12, 4.47, 5.20, 5.53, 6.29, 6.42, 7.08, 7.32, 8.35, 9.35, 9.40, 10.17, 11.28 p. m. Sunday—2.17, 3.37, 6.47, 7.47, 8.01, 8.52, 9.24, 9.49 10.02, 10.32 a. m., 12.40, 1.45, 2.40, 3.17, 3.30, 5.41, 6.36, 6.48, 8.12, 8.35, 9.42, 10.22 p. m.

For Newark—5.36, 6.29, 6.57, 7.05 7.25, 7.28, 7.47, 8.11, 8.36, 8.46, 9.30, 9.59, 11.00 a. m., 1.18, 2.31, 2.49, 3.44 4.13 4.47 5.20 5.53, 6.29, 7.05, 7.32, 8.36, 9.40 p. m. Sunday—7.41, 8.52, 9.24, 10.02, 11.10 a. m., 12.58, 1.45, 2.40, 3.17, 3.30, 5.41, 6.48, 6.52, 8.13, 8.36, 9.42, 10.22 p. m.

For Somerville 5.12, 7.12, 8.21, 9.32, 9.55, 11.00 a. m., 1.01, 2.02, 2.11, 2.32, 4.32, 5.03, 5.29, 5.57, 6.04, 6.19, 6.38, 7.12, 7.32, 8.08, 8.21, 9.37, 10.22, 11.26 p. m., 12.59 night. Sunday—5.45, 8.42, 11.13 a. m., 2.03, 3.40, 5.37, 8.30, 10.15, 11.16, 11.25 p. m.

For Flemington—7.12, 11.00 a. m., 2.11, 5.29, 6.19 p. m. Sundays—8.42 a. m., 5.37 p. m.

For Phillipsburg and Easton—5.25, 8.21, 9.55 a. m., 2.11, 5.29, 8.47 p. m. Sunday—5.45 a. m., 2.03, 8.05 p. m.

For Bethlehem, Allentown and Mauch Chunk—5.25, 9.54 a. m., 2.11, 5.29 p. m. Sundays—8.45 a. m., 2.03, 8.05 p. m.

For Wilkesbarre and Scranton—9.55, a. m., 2.11, 5.48 p. m. Sundays—5.45 a. m., 5.47 p. m.

For Long Branch and Ocean Grove, etc—8.11, 11.00 a. m., 1.18, 2.31, 4.47, 6.22, 11.28 p. m. Sunday (except Ocean Grove)—8.52, a. m., 3.30, 8.12 p. m.

For Red Bank—8.11, 11.00 a. m., 1.18, 4.13, 4.47, 6.22, 11.28 p. m. Sundays—8.52, a. m., 3.30, 8.12 p. m.

For Lakewood and Atlantic City—9.34, 1.18, 2.49, (4.13 p. m. Lakewood only.)

For Toms River and Barnegat—8.37, 9.20 a. m., 1.18, 2.49, 4.13 p. m. Sundays—8.52 a. m.

For Philadelphia—5.17, 7.12, 7.44, 8.44, 9.44, 10.51, 11.44 a. m., 12.46, 1.39, 2.45, 3.44, 8.21 p. m., 1.17 night. Sunday—5.17, 9.55, 10.51 a. m., 2.45, 4.55, 6.45*, 5.37, 7.47, 9.47, 11.25 p. m., 1.17 night.

For Trenton—5.17, 7.12, 7.44, 8.44, 9.44, 11.44 a. m., 12.46, 1.01, 1.39, 3.44 8.21 p. m., 1.17 night. Sunday—5.17, 8.45, 9.55, 10.51, a. m., 2.45, 4.15, 5.37, 6.45, 9.47 p. m., 1.17 night.

For Reading and Harrisburg—5.17, (10.51 Reading only), a. m., 2.45, (6.45, 8.21 through train.) 1.17 night. Sunday—5.17 a. m., 2.08, 5.37, 6.35 p. m., 1.17 night.

For Pottsville, Sunbury and Williamsport—5.19, 9.55 a. m., 2.11 p. m. Sunday—2.03 p. m.

For Baltimore and Washington—1.17, 8.51, 10.44 a. m., 12.35, 2.45, 6.45, 7.46 p. m., 1.17 night. Sunday—10.44 a. m. 12.39, 2.45, 6.45, 7.46 p. m., 1.17 night.

*Change cars at Bound Brook.

W. G. BESLER, Vice Pres. & Gen. Mgr. C. M. BURT, Gen. Pass. Agent.

PENNSYLVANIA

RAILROAD.

THE STANDARD RAILROAD OF AMERICA

Protected Throughout by the Electric Automatic Block Signal System.

On and after September 6, 1905.

Trains will leave Elizabeth as follows:

f 2.35 P. M. Chicago, Cincinnati, and St. Louis Express.

f 6.40 P. M. St. Louis and Cincinnati Express.

f 6.40 P. M. Western Express.

f 8.37 P. M. Pacific Express.

Chesapeake and Ohio Railway—f 8.39 a. m. week-days.

Southern Railway Express—f 12.58 a. m. daily.

Atlantic Coast Line—f 10.06 a. m. and f 10.07 p. m. daily.

Seaboard Air Line—f 12.58 and f 1.04 p. m. daily.

For Baltimore and Washington—f 12.58, f 8.39, 9.06, f 10.06 a. m., 1.04 and 10.08 p. m. On Sunday at f 12.58, f 9.06, f 10.06 a. m.; 1.04 and f 10.07 p. m.

For Trenton and Philadelphia—1.01, 6.46, 7.10 (Trenton only), 8.06, f 8.39, 9.06, f 10.06, 11.43 a. m.; 12.40, 1.04, 2.04 (Trenton only), f 2.35, f 3.33, f 6.40 (Philadelphia only), f 7.35, 7.44, f 8.37, 10.08 p. m. Sundays—1.01, 6.51, f 9.06, f 10.06, 10.40 a. m.; 1.04, f 2.35, 5.52, f 6.40 (Philadelphia only), 7.[illegible] f 8.37 and f 10.07 p. m.

For Atlantic City—Through Vestibuled Express Trains, Buffet Parlor Cars, Passenger Coach, and Combined Coach, f 10.33 a. m. and f 3.35 p. m. week-days. Sundays—Through Vestibuled Train, Pullman Parlor, Dining, and Smoking Cars and wide Vestibuled Coaches, f 8.33 a. m.

For Atlantic City—Via Delaware River Bridge, 1.01 a. m., 1.04 and f 2.35 p. m. week-days; 1.01, 6.51, a. m.; 1.04 p. m., Sundays.

For Cape May—1.01 night, daily.

For Lambertville, Phillipsburg, and Stroudsburg, Via Trenton—6.46, f 8.39, and 11.43 a. m., 12.40 (Saturdays only), f 2.35 p. m. week-days; 6.51 a. m., 5.52 p. m. Sunday.

f 6.40 (Philadelphia only), 7.44, f 8.37 Long Branch R. R., 9.37 a. m., f 1.03, f 3.04, f 5.43, and f 7.38 p. m. week-days. Sundays—9.05 10.03 a. m., and 5.40 p. m. Stop at North Asbury Park for Asbury Park and Ocean Grove on Sundays.

For Brooklyn, N. Y.—Trains connect at Jersey City with Pennsylvania Annex boats for Brooklyn.

"f" Stops on notice to Agent or on signal.

W. W. ATTERBURY, Gen'l Manager. J. R. WOOD, Pass'r Traffic Man.

GEO. W. BOYD, General Passenger Agent.

Lehigh Valley Railroad

Time Table in Effect June 18, 1905.

LEAVE SOUTH PLAINFIELD, N. J.

8.00 a. m. daily (except Sunday) local to Mauch Chunk.

8.37 a. m. daily for Easton, Wilkesbarre, Rochester, Buffalo and principal intermediate stations, connects at Depew Junction for Niagara Falls and Suspension Bridge.

1.57 p. m. daily, local for Easton, Mauch Chunk, Hazleton, Pottsville and Shenandoah.

4.58 p. m. daily (except Sunday) "Wilkesbarre and Scranton Express" Solid vestibule train to Wilkesbarre, through Parlor Car via D. & H. R. R. to Scranton and Carbondale.

6.21 p. m. daily (except Sunday) local to Easton.

6.40 p. m. daily solid vestibule train to Buffalo, Toronto and Chicago and principal intermediate stations except Rochester.

FRANK ROWLEY, City Ticket Agent, 213 West Front Street, Plainfield, N. J. Telephone 112-B.

GEORGE E. STEENGRAFE.

Dealer in miscellaneous merchandise, plain and beveled mirrors. Beveling and Silvering a specialty.

DROP ME A POSTAL.

SOUTH PLAINFIELD, N. J.

In the early fall the Ladies' Tailoring and Furrier business of S. Hirsch will remove to roomier quarters in his own home,

403 WATCHUNG AVE.

Opposite his present location.

Expert Watch Repairing at

DOANE'S

115 PARK AVENUE.

Washington Rock.

Picnic parties can be served with Hot Tea and Coffee at 10 cents quart. Other parties will be provided with anything ordered. Soft Drinks, Sandwiches, etc., always on hand. Shelter at Nittinger & Perrine's, near by.

V. SWOODY, Dunellen, N. J.

L. Moraller & Son,

Watchmakers and Jewelers.

Watches, Clocks and Jewelry. Fine Watch and Clock Repairing a Specialty.

219 Park Ave. Plainfield, N. J.

H. EGGERDING,

121 Park Ave., Plainfield, N. J.

Manufacturer of the Celebrated

JOCKEY CLUB AND C. O. D. CIGARS

advices a trial of his new Clear Havanas —"La Union de Cuba" and "Excellencia."

I Sell Insurance

for the Metropolitan Life Insurance Company. Have been doing so for the last 17 years—that means something.

JOHN MANLEY,

321 Park Avenue.

670 W. Fourth St 'Phone 508-L

M. D. O'KEEFFE,

Carpenter and Builder.

All work Promptly Attended to and Estimates Cheerfully Given. Jobbing a Specialty.

DEMONSTRATION

every afternoon from 5 to 6 o'clock of the IVES MECHANICAL TRAIN,

at

HARPER'S,

411 Park Avenue.

STATE GEOLOGIST IS LOOKING OVER FORESTS

MAJORITY OF TRACTS OFFERED HIM ARE UNFIT FOR PRESERVES.

State Geologist Henry B. Kummel, acting for the State Forestry Commission, is actively prosecuting the work of preparing for the establishment of State forest preserves under the plan outlined by Governor Stokes in his inaugural address and embodied in the act passed by the Legislature last winter.

Following the organization of the commission several weeks ago, it was announced that the State was ready to purchase tracts of forest lands under an appropriation of $14,000, made by the Legislature, and offers of all sorts of forest lands were made to the commission. Professor Kummel has been busy the past two or three weeks investigating these offers, and has been assisted by Dr. John Gifford, of Princeton, formerly forester at Cornell University, and F. R. Meier, a consulting forester, of Mahwah, Bergen county.

Professor Kummel stated yesterday in an interview that most of the tracts tendered are utterly unfit for the purpose of forest preserves. Most of those offering to sell, he said, seemed to have the idea that they could unload on the State any kind of forest lands at a fancy price. Many of the tracts offered, when investigated, proved to be small detached forests surrounded by improved farm lands.

A few tracts have been found, however, that are adapted to the purpose for which the State wants them, that is, for permanent State forest reservations. One of these is a tract of 1,600 acres in Cumberland county, near the Cape May county line. This is assessed at $3 an acre, but the owner has offered it to the State for $2 an acre.

The tracts that have been found suitable by Professor Kummel and his assistants will be recommended to the State commission, and it is expected the commissioners will arrange to purchase them. Action is likely to be taken in a short time and the work of establishing the preserves will then be undertaken.

Professor Kummel stated that although the law creating the commission empowered it to employ whatever assistants may be needed, it is not likely that a State forester will be appointed for some time. He said the commissioners would employ consulting foresters until the new department is thoroughly established.

CURSE FULFILLED.

Hoped Girl Would Have Six Pairs of Twins—She Has.

Allentown, Pa., Sept. 2.—When Mr. and Mrs. Allen C. Deppe, of Hickory Run, at the age of forty years, became the parents of twenty-three children, upon the arrival of their sixth pair of twins last week, there was fulfilled an extraordinary curse.

A little more than twenty years ago Mrs. Deppe was Miss Elizabeth Searfass, and was living with her parents, Mr. and Mrs. Timothy Searfass, at Albrightsville. She was engaged to the son of a neighboring farmer when Allen Deppe appeared. After a short acquaintance, lasting only a few weeks, Deppe and Miss Searfass eloped and were married.

The bride's parents and the neighbors, with whom Deppe had made himself popular, took the elopement in good part and counted it a joke on the other fellow. The jilted fiance, however, was terribly disappointed. Instead of congratulating the bride he uttered an imprecation, wishing she would become the mother of the largest family ever known, including six pairs of twins.

CHINA HIRES AMERICANS.

United States Army Officers Will Teach Orientals How to Shoot.

Washington, Sept. 2.—Two officers of the United States army who have resigned their commissions expect to serve under the dragon flag of China. They are to receive high rank in return for introducing Western ideas into the antiquated military system of the Celestial Empire. The two officers are First Lieutenant Henry L. Harris and Second Lieutenant Morton Russell, both of the Twenty-second Infantry. They were stationed, up to the time of their resignation, at Camp Keithley, Mindinao, P. I. Harris will be a colonel, Russell a major, in the Chinese army; the former at $7,000, the latter at $5,000 a year. The negotiations of the Peking government for their services were carried on through Consul-General Su, at Manila. It is said that at least half a dozen Americans who held commissions with the scouts in the Philippines have been tempted to throw their fortunes with the empire of the East.

Battleship New Jersey.

Trenton, Sept. 2.—Adjutant-General Brientnall has received a letter from the Secretary of the Navy advising him that the battleship New Jersey will probably be ready to be put in commission on April 1, 1906. This will give ample time for the completion of the $10,000 silver service which the State will present to the battleship about the time of its commission. Governor Stokes wishes the service completed in time to have it placed on exhibition at some place in the State before it goes to the battleship.

A Toledo Beneficiary Writes

"I have received $1,000 in payment of claim. I thought the policy had no value, as my husband lapsed it in 1904." This shows the value of Extended Insurance as provided by The Prudential.

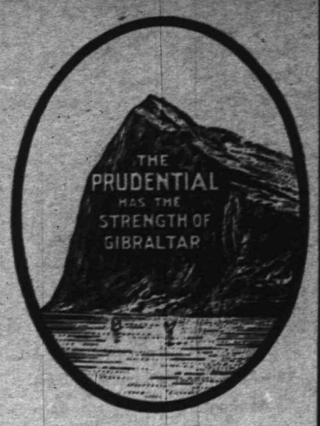

Write for Information of Policies.

The Prudential

Insurance Co. of America. Home Office: NEWARK, N. J.

Incorporated as a Stock Company by the State of New Jersey.

JOHN F. DRYDEN, President.
LESLIE D. WARD, Vice President. EDGAR B. WARD, 2d Vice President.
FORREST F. DRYDEN, 3d Vice-President. WILBUR S. JOHNSON, 4th Vice President and Comptroller,
EDWARD GRAY, Secretary.
C. E. BALL, Sup't, Rooms 2-3-4 Bank Building, E. Front St. and Park Ave. 2113
Plainfield, N. J. Telephone No. 334-L
FRED'K J. POPE, Dist. Man'g'r Ordinary Dep't, Room 214, Babcock Building, Plainfield, N. J.
Telephone 253, Plainfield.

SPORTS HERE AND THERE

DIAMOND DUST.

STANDING OF THE CLUBS.

AMERICAN LEAGUE.

Club.	W.	L.	PC.
Philadelphia	69	44	.611
Chicago	66	45	.595
Cleveland	61	54	.530
New York	55	53	.509
Boston	56	54	.509
Detroit	54	60	.474
Washington	47	65	.420
St. Louis	41	74	.356

NATIONAL LEAGUE.

Club.	W.	L.	PC.
New York	84	34	.712
Pittsburg	80	43	.651
Chicago	71	50	.587
Philadelphia	63	56	.529
Cincinnati	61	58	.513
St. Louis	46	77	.374
Boston	40	83	.325
Brooklyn	37	81	.313

RESULTS OF YESTERDAY'S GAMES.

AMERICAN LEAGUE.

Chicago, 6; Cleveland, 1.

NATIONAL LEAGUE.

New York, 4; Philadelphia, 1.
Boston, 4; Brooklyn, 2.
Chicago, 3; Cincinnati, 0.
Pittsburg, 6; St. Louis, 0.

GAMES SCHEDULED FOR TODAY.

AMERICAN LEAGUE.

Boston at New York. Two games.
Washington at Philadelphia.
Detroit at St. Louis.
Chicago at Cleveland.

NATIONAL LEAGUE.

Philadephia at New York.
Brooklyn at Boston.
Cincinnati at Chicago.
St. Louis at Pittsburg.

The losing teams in the American League Thursday made a total of two whole runs.

Westfield will be accompanied by a big band of rooters on Monday, when the team comes here. It is a case of win or die.

"Kid" Nichols, now of the Philadelphia Nationals, still has the freest, easiest movement of any pitcher in the business.

George Wiltse, of the Giants, always plays a fine fielding game, but his work on Thursday was a little better than usual.

The Labor Day afternoon game will be called at 3:45 o'clock. Be on hand early for a good seat. There will be no morning contest.

Don't forget the game at Crescent Oval Monday afternoon between Plainfield and Westfield. The contest will be a hot one throughout.

Support Manager Daab and his fine team by attending the game on Monday and show your appreciation of their efforts to give the town the best ball it ever had.

While such a thing is highly improbable, Westfield says that it intends to win the next four games from Plainfield and tie the series, and to accomplish this feat the management will engage several new players.

Summit, leaders in the Lackawanna League, will try conclusions with Westfield Monday morning. The result will be watched with interest, as Plainfield has three games scheduled with the league team. Linderman and Farmer will oppose Westfield.

Joe McGinnity, the "Iron Man," will accompany his team, the All Nationals, to Elizabethport tomorrow and face the Stars. It will be McGinnity against "Red" Waller, and a fine game is assured. Arthur Devlin, of the Giants, is expected to play with the visitors.

Additional sporting news on page three

Full Protection Against Fire.

Are you amply protected against fire? This is a very important matter—one that is emphasized every day by the numerous conflagrations throughout the country.

Let us write a policy for you. We represent the best Fire Insurance Companies. All claims promptly adjusted.

Elston M. French.

171 North Avenue,
Tel. 24. Plainfield, N. J.
NEW YORK OFFICE,
141 Broadway.

DENMAN'S SUGGESTION FOR A PENNANT DESIGN

HAS A VIVID IDEA AS TO HOW THE RAG SHOULD LOOK.

Charlie Denman, otherwise known as "The Dove of Peace," has some rosy ideas regarding the design for the pennant to be presented to the winner of the Plainfield-Westfield series, and this is the way he describes it:

"The body should be of bright red—in fact, the most brilliant hue obtainable—denoting the gory fields on which the victories have been fought. In the centre a large ball surrounded by a broad band of black, signifying that it is dead, to celebrate victory No. 2. On the side next the halyards should be life size portraits of umpires Merity and Henning standing over home plate, with 'Happy Pete' Kiernan and Micky Flynn sliding for the plate, Henning with his hands outstretched showing Flynn is relegated to the rear, and Merity, standing over Kiernan, who waves a miniature pennant bearing the legend, 'Safe at home, the victory's won.' The tail piece could represent a Chinese dragon, with Wall and his bat and Waller and his lead ball and other foreign devils on the Westfield team floating around in space chasing ten apples, with Captain Mallen holding a bright rosy ripe one in his hand, to denote the victory won.

"In the centre the words, 'Champions 1905,' with the following quotation: 'The team ought to go to Cuba.' Of course there are dissenters who will not agree to this, but suggestions have been made that the phrase ought to refer to Merity, and the country should be a little farther off, so there would be no danger of his returning to inflict the public with his self-made and partisan decisions.

"These hints are all that have occurred to our baseball fiend to date, but as the games progress further embellishments may be added."

—Daily Press want ads. pay.

LARGE GATHERING AT PASTOR'S FUNERAL

MANY PASTORS SPEAK OVER BIER OF REV. SCOTT WALLACE.

There was a great outpouring of colored people at the funeral services of the late Rev. Scott Wallace, held at the Calvary Baptist church, of which he was pastor, yesterday afternoon at 2 o'clock, and included among those present were colored ministers of the same denomination from all parts of the State, also the other colored churches in this city. The services lasted for over two hours, during which many ministers took part, speaking of the life and character and good work of the departed pastor. Rev. Dr. E. E. Jackson, pastor of the Mt. Olive Baptist church, was master of ceremonies and introduced the various speakers.

There was a very large display of floral tributes from the various societies in the Calvary Baptist church, the Mt. Olive Baptist church and other colored churches. These comprised pillows, wreaths and cut flowers which covered and surrounded the casket.

All of the societies of the Calvary Baptist church attended the service in a body, and led by Mrs. Lulu Scott and Mrs. Martha Rogers, as staff-bearers, marched to the grave afterward. There were also flower-bearers, selected from among the men of the congregation.

During the services the regular choir sang a number of hymns, favorites of the departed pastor, and several appropriates anthems were sung.

After Rev. Dr. Jackson read the obituary notice and conducted the opening exercises, addresses were made by the following ministers:

Rev. E. D. Samuels, East Orange; Rev. J. W. Mitchell, Plainfield; Rev. Mr. Anderson, Hackensack; Rev. Mr. Elliott, Newark; Rev. Mr. Roberts, New Brunswick; Rev. P. T. Morris, Belmar, and Rev. Mr. Ashley, Mt. Zion A. M. E. church, this city.

Each one dwelt at some length on the earnest labors of Pastor Wallace and referred to the results attained through the purchase of a desirable site and erection of such a commodious house of worship. They spoke of his ability as a preacher to deliver the Gospel, and as a pastor, working zealously among the members of his congregation and always striving to do good.

It was announced that Rev Dr. Graham, of Richmond, Va., Pastor Wallace's former pastor, would at some future time, preach an appropriate sermon. It was impossible for him to attend the services yesterday.

Among other ministers present were Rev. F. D. Tildon, Bethel chapel; Rev. R. A. Bolden, Rev. W. H. Wallace, Asbury Park; Rev. J. W. Hamlin, Red Bank; Rev. Mr. Taylor, Elizabeth; Rev. W. S. Smith, Jersey City; Rev. Mr. Lawrence, Union Baptist church, Elizabeth; Rev. R. W. Winn, Newark; Rev. R. A. Motley, Jersey City; Rev. Mr. Morris, Morristown; Rev. J. H. Bailey, Somerville; Rev. George Cragger, East Orange, and Rev. G. W. Foster, Bloomfield.

At the grave Rev. Dr. Jackson was again in charge and the burial service of the church was followed, in which several ministers took part. Three pall-bearers were selected from the Calvary Baptist church, and five from the Mt. Olive Baptist church, as follows:

Spencer Conway, Patrick Reed, Scipio Wellington, Calvary Baptist church; William Phillips, Nathan Pollard, William Gordon, Daniel Brown, and John Seay, Mt. Olive Baptist church. The interment was in the Baptist cemetery on Plainfield avenue.

Plainfield Business College Opening.

The Plainfield Business College begins its eleventh year next Tuesday, under the direction of Prof. A. S. Herr, principal and owner. Prof. Herr has been identified with the school for two years as commercial teacher and has effected a thorough and intelligent reorganization, which places his institution in line with the best in the State.

Justice Will View Falls.

Justice Hand will be among those on the special Lehigh Valley Railroad excursion to Niagara Falls, over Labor Day. The justice says he wants to see how they get electricity out of water.

Harold Nomer, of East Seventh street, who has been doing summer work at Williams College, returned here yesterday to spend a few weeks with his parents.

Miss E. Virginia Grant, principal of the shorthand department of the Plainfield Business college, has returned from her home in Watford, Ontario, Canada.

BASEBALL

Eighth Game for the Championship of Union County.

PLAINFIELD vs. WESTFIELD,

Monday, Sept. 4th, Labor Day

Crescent Oval at 3:45 o'Clock.

Admission, 25c. Grand Stand, 10c Extra.

THE ADVANTAGES
of an account in this bank
ARE VERY NUMEROUS.
Why Not Avail Yourself of Them?

CITY NATIONAL BANK.

Interest Paid On Satisfactory Daily Balances.

CHRISTIAN FIELD.

The evening service at the Crescent Avenue church will be resumed tomorrdw.

The Rev. A. E. Finn, of the Park Avenue Baptist church, will occupy his pulpit tomorrow.

Rev. Dr. Cornelius Schenck will occupy his pulpit tomorrow at Trinity Reformed church at both services.

Sergeant Pearsall, of Company K, will speak at Reform Hall tomorrow at 4:15 and W. F. Richards will render harmonica solos.

William Graham will lead the Epworth League meeting in Grace M. E. church tomorrow night; subject, "The Abundant Life."

The children of the Netherwood Fresh Air Home entertain their friends at the Home this afternoon with recitations and songs.

The First Baptist church choir will return on Sunday, September 10, and will hold its first rehearsal the Saturday night before. There will be no change in the voices.

A. C. Boughton, assistant superintendent of the Greene Avenue Baptist Sunday school, of Brooklyn, will give a talk upon the lesson at the Park Avenue Baptist Sunday school tomorrow morning at 9:45.

Rev. Mr. Richards, a student at Drew Theological Seminary, and the supply at the M. E. church, Scotch Plains, will speak at the Plainfield Rescue Mission tomorrow afternoon at 4 o'clock. Mr. Richards is a talented and interesting speaker.

The congregation of the Calvary Baptist church will soon hold a meeting to discuss the matter of securing a successor to the late Rev. Scott Wallace. As yet no one has been thought of for the place, and the officers will probably have supplies for awhile.

Dr. Parsons, of Grace Methodist Episcopal church, has returned from his vacation in the Adirondacks and Thousand Islands and will occupy his pulpit tomorrow. Grace church has been very fortunate in being one of the first churches to secure the New Methodist Hymnal which will be used in all the services of tomorrow.

Mr. Sidney W. Dunning, assistant superintendent of the Congregational Sunday school, has sent out this week to all members of the school attractive souvenir postal cards containing a picture of the church, of his own skillful workmanship, and giving notice of the Sunday school service at 2:45 tomorrow afternoon. This will set aside the earlier notice given to the papers. The school will meet at the afternoon hour. The morning service will be held at 10:30.

TENNIS AT ELIZABETH.

Briggs and Long, of the Bronx Club, Make the Best Showing.

In the fourth day's play of the annual open tournament of the East Jersey Lawn Tennis Association on the courts of the Elizabeth Town and Country Club, the excellent playing yesterday caused much excitement among the spectators. The courts were especially adapted to fast play.

Plainfield was well represented in the second round of the men's doubles championship contest. H. Carter and Robert Lovell, of the Plainfield Country Club, were defeated in two close sets by F. V. and L. H. Ferris, of Jersey City, scores, 6—4, 6—2. O. H. Fleming and T. M. Day, Jr., were badly outclassed in their match with E. A. Basch and W. Mac Arthur, of Passaic, being beaten, 6—1, 6—0. The most brilliant match of the day was between C. H. Briggs and M. H. Long, of the Plainfield Bronx Club, against a pair from Elizabeth. In the first set the Plainfielders were defeated but after that they braced and took the next two sets, score, 5—7, 6—3, 6—4. This team from the Bronx Club has made the best showing of any of the teams entered in the tourneys.

On account of Monday being a holiday, Howell Division, Sons of Temperance, will meet Tuesday night instead of Monday night. There will be nomination of officers and the election will be held on Monday night, September 25.

—The contract case of Leichtentritt against Lippencott, which was to have been tried before Justice David Smalley this morning, was adjourned until Friday, September 8, at 10 o'clock.

Made Work for the Operators.

One of the indications of the importance of the automobile races is found in the fact that there were nearly 15,000 words of "press" filed each day with the Postal Telegraph Company alone.—Cape May Wave.

Municipal Ownership Required.

Municipal ownership of the ocean front is now recognized as the one thing needed for the progress of coast resorts, in the opinion of the Asbury Park Press, and this view is shared by the Sea Isle Times.—Ocean City Reporter.

Going Out of Business.

SELLING OUT.

Some of the Great Bargains to be had.
This opportunity must not be missed.

8.00 Trunk for 3.75; a few left.	11.00 Suit Case for 7.75, best sole leather lined.
9.00 Trunk for 4.50; a few left.	11.00 Suit Case for 7.75, best sole leather, leather lined.
10.00 Trunk for 5.50; a few left.	Ladies' Hand Bags from .....25c up
12.00 Trunk for 6.75; a few left.	Ladies' Purses from .....20c up
14.00 Trunk for 7.25; a few left.	Men's Purses from .....10c up
1.50 Suit Case for 90c, steel frame.	.25 Men's Belts now 15c
2.00 Suit Case for 1.48, steel frame, 6 in. wide.	.50 Men's Belts now 30c
3.00 Suit Case for 1.90; very good for traveling.	.75 Men's Belts now 50c
5.00 Suit Case for 3.75, good leather, linen lined.	.25 Horse Whips now 15c
6.00 Suit Case for 4.25, good leather, silk lined.	.50 Horse Whips now 25c
6.00 Suit Case for 4.25, good leather, fitted.	1.00 Horse Whips now 65c
7.50 Suit Case for 5.00, heavy cowhide.	1.50 Horse Whips now 95c
8.50 Suit Case for 6.25, extra heavy cowhide.	
9.50 Suit Case for 6.75, fine sole leather.	

Lunch Boxes and Satchels greatly reduced. Knives, Razors, Music Rolls and Tool Bags cut in half. Convince yourself and call to

DAVID DREIER'S

110 West Front St., Plainfield N. J.

DAAB DETERMINED TO TAKE NEXT FOUR GAMES

WILL STRENGTHEN HIS TEAM WITH NATIONAL LEAGUERS.

While more than usual interest is centered in the contest between Plainfield and Westfield at Recreation Park today for the county championship, an equal interest is being manifested in the game between these teams scheduled for Monday afternoon on Crescent Oval. The results of these two contests will decide the series of ten games, although there are two besides them to be played.

These teams are so evenly matched that it has been nip and tuck as to the winner. While Manager Denman admits that Plainfield has the strongest aggregation, he now proposes to strengthen up with National Leaguers and, if possible, take the next four contests, thus making the series a tie. He feels confident of doing this, although it must be confessed that it seems highly improbable. At any rate, the Denmanites are not going to be easy game and they will fight to the last ditch. If they win today's game there will be double interest in Monday's game, and even if they don't, every local fan will want to see the Daabsters rub it in good and hard.

That is the cry now. Every supporter of the local team is anxious to see it win every game possible from Westfield, and that they are making good progress in that direction is shown by the fact that they have won five of the six games played. If they can possibly prevent it they will not let Westfield have another game. That is the desire of Manager Daab and every member of the team. If you cannot attend today's game at Westfield, by all means see the one at Crescent Oval on Monday afternoon. But you should witness both contests and cheer the locals on to victory.

The locals will present their regular lineup, with Dalton on second base. Either Deegan or Tyler will be slated to occupy the box, and as both are crack twirlers the game should be safe for Plainfield. This will be the lineup for the locals:

Kiernan, ss; Cosgrave, cf; Cregan, lf; Dalton, 2b; Leonard, 3b; Driscoll, 1b; O'Neill, c; Deegan or Tyler, p.

The Westfield lineup will be known when the team appears on the diamond.

Brooklyn Woman Dies in 'Plains.

Mrs. Alvena M. Alexander, of Brooklyn, died yesterday at her summer home in Scotch Plains. She was the widow of Captain Allen Alexander. The funeral will be held this afternoon from her late home in Brooklyn.

OF FIRST IMPORTANCE to the man or woman who would be always well dressed is the acquaintance of a first-class cleaner, one who can restore and refinish any garment and give to it the cleaner's hall mark of excellence—"that new look." Such a shop is ours. Open until noon Monday (Labor Day) for the convenience of our patrons.

Le Vine

"Cleaners for everything that can be cleaned"

121 Watchung Ave.

Hello!! 506-J

HARRY K. LISTER

161 North Ave., opp. Depot. Tel. 569-J.

Talking Machine Headquarters.

Edison Phonographs, $10 to $50
Cash or Easy Terms.

Victor, Columbia and American Records

Latest Records Now Ready.

Edison Gold Moulded Records for Sept.

9074	Pique Dame Overture	Edison Concert Band
9075	Down Where the Silv'ry Mohawk Flows	Harry Anthony
9076	Making Eyes	Collins and Harlan
9077	Swiss Boy (Cornet duet)	Herbert L. Clark and John Hand
9078	Waltzing With the Girl You Love	Harry MacDonough
9079	Chimmie and Maggie at the Hippodrome	Ada Jones and Len Spencer
9080	Rubinstein's Melody in F ('Cello solo)	Hans Kronold
9081	Killarney (Soprano solo)	Miss Marie Narelle
9082	Crucifix	Anthony and Harrison
9083	Washington Greys March	Edison Military Band
9084	Nobody	Arthur Collins
9085	Just Plain Folks	Miss Ada Jo.
9086	Waltz of the Swallows	Edison Symphony Orchestra
9087	Lasca (Recitation)	Edgar L. Davenport
9088	Just Because I'm from Missouri	Bob Roberts
9089	Through Battle to Victory March	Edison Concert Band
9090	Two Little Girls Loved One Little Boy	Byron G. Harlan
9091	You Must Think I'm Santa Claus	Tascott
9092	The Adieu	Miss Narelle and Mr. Anthony
9093	The Bells (Bells solo)	Albert Benzler
9094	Little Girl You'll Be	Irving Gillette
9095	Give My Regards to Broadway	Billy Murray
9096	Sing Me the Songs of Long Ago	Will Oakland
9097	Keep a Little Cozy Corner in Your Heart for Me Medley	Edison Military Band

8 30 7

—Morris Brokaw, of West Front street, has resigned his position with the Morris Hutchinson Shoe Company in New York.

—Rev. G. M. Shott, former pastor of the Scotch Plains Baptist church, has moved from Yonkers, N. Y., to 237 East Sixth street, this city.

Sale of Lands for Unpaid Taxes—Notice of Sale.

Public notice is hereby given by George F. Brown, Collector of the Borough of North Plainfield, county of Somerset, that he will sell at public sale all the lands, tenements, hereditaments and real estate hereinafter mentioned, for the shortest term for which any person or persons will agree to take the same and pay the tax lien thereon, including interest and costs of sale.

The said sale will take place at the Collector's office 94 Somerset street, in said Borough, on

TUESDAY, THE FIFTH DAY OF SEPTEMBER, 1905, at two o'clock P. M.

The said lands, tenements, hereditaments and real estate so to be sold, and the names of the persons against whom the said taxes have been laid on account of the same, and the amount of taxes laid on account of each parcel, are as follows, viz:

List of unpaid taxes on real estate for 1904:

Allen, David C., section 4, block 64, lots 10 and 11, Harrison avenue..	$20 22
Currie, Margaret M., section 23, block 154, lot 4, Westervelt avenue	73 80
De Mott, Jane B., section 11, block 14, lot 18, 192 Grove street.....	9 84
De Mott, Jane B., section 11, block 14, lot 19, 190 Grove street.....	12 30
De Mott, Jane B., section 21, block 107, lot 4, 35 Harmony street ...	12 30
De Mott, Jane B., section 21, block 107, lot 4, 34 Race street.....	12 30
De Mott, Jane B., section 21, block 3, lot 20, 59 Somerset street	56 58
Fourd, E. J., section 5, block 23, lot 17, 304 Grove street.....	11 07
Jeter, Charles L., section 23, lot 1-2, Belmont avenue	18 22
McCann, Jr., Thomas, section 22, block 111, lot 22, 69 Manning avenue	27 06
Miles, Frank W., section 2, block 131, lots 1 and 2, 136 Somerset street	7 38
Milne, J. C., section 12, block 114, lots 16 and 17, Allen place.....	9 84
O. K. Land Co., section 21, block 104, lot 5, 45 Pearl street.....	27 06
Pond, Mrs. H. S., section 9, block 58, lot 12, 72 Willow avenue	77 49
Rupert, Gustaf, section 12, block 12, lot 23, 24 Steiner place	8 76
Seaman, Phebe A., section 28, lot A, Rock avenue	4 92
Vail, Annie, section 20, block 3, lot 8, 12 Duer street	36 90

GEORGE F. BROWN, Collector.
Dated July 21st, 1905. 9 1 2

ROADSTERS' CALENDAR.
Sun Rises 5:31 a. m.
Sun Sets 6:27 p. m.
Lanterns must be lighted 7:27 p. m.

THE DAILY PRESS.

THE WEATHER
Fair and cooler tonight; Wednesday fair. Maximum, 74; minimum, 58. 24 hours ending at noon today. Ther. at noon, 74.

Established May 10, 1887. PLAINFIELD, NEW JERSEY, TUESDAY, SEPTEMBER 5, 1905. Two Cents a Copy—$5 a Year.

IGNORING KIELY, COUNCILMEN RAID GOFF'S HOTEL

Proprietor Arrested For Illegal Liquor Selling and Held For Grand Jury.

WAIVED EXAMINATION

Messrs. Tyler and Bullock Planned the Surprise—Assert Victim Has Been Receiving Police Protection.

Without a hint to Chief Kiely or any of the men at headquarters, Chairman W. S. Tyler, of the police committee, raided John Goff's hotel, West Front street, near Clinton avenue, Sunday night, for evidence of illegal liquor selling. Goff's hotel was built two years ago, under the impression that a license would be easy to secure, and an elaborately fitted barroom takes up one-half of the lower floor. In this barroom the councilman and his raiding party found sixteen men drinking. Evidence enough to hold Goff for the Grand Jury was gathered.

Councilman Bullock, an Elizabeth justice, an Elizabeth constable and Patrolman Vanderweg helped Mr. Tyler make the raid. It hit the place with the unexpectedness of a thunderclap from a cloudless sky, and not a straw impeded the progress of the raiders from start to finish.

Knowledge of their intentions to raid were purposely withheld from the police by Mr. Tyler and his fellow councilman and committee member. Evidence was quietly gathered with the aid of a special officer in Mr. Tyler's confidence, and when the councilmen decided that the time for action had come the assistance of Justice Kelly and Constable Terry, of Elizabeth, was enlisted.

The justice, with papers ready for filling in, and the constable came into town Sunday night shortly after 8 o'clock. They were met by Mr. Tyler and Mr. Bullock with two carriages. In one of the carriages were an axe, a crowbar and a sledge hammer. As it turned out, there was no need to use the tools, but had there been no other way of gaining an entrance to the place, force would have been resorted to.

As soon as the Elizabethans were taken in the vehicles the party proceeded to Goff's place. On the way down Officer Vanderweg was picked up from his beat. Mr. Tyler had him remove his helmet and cover his brass buttons, so that no hint of the party's character might be given to chance observers.

The raiders reached Goff's at 9:10. The special officer in the case had given Mr. Bullock the signal ring used by the house, and he stepped to the door and pushed the bell. The door was unlocked, and without waiting for an answer Mr. Bullock stepped inside the hall, followed by the others. The door leading to the barroom from the hall opens outward, and he stepped up close to it on the left side.

Goff himself opened the door. As it swung outward Mr. Bullock shoved his foot inside and flung it open. He sprang inside before the astonished proprietor could collect his wits, and the rest of the party crowded in on his heels. Men were scattered about the tables, card playing and drinking. Mr. Bullock sprang to a table and snatched up a bottle of beer. A man at another table was just putting down a half-emptied glass of whiskey. Mr. Bullock snatched that also. He tasted the contents of both bottle and glass to fortify himself for testifying in court. The whiskey he poured into a vial brought for the purpose.

The councilmen demanded the names of every man present. The first two approached gave obviously fictitious names, and Mr. Bullock promptly knocked the seriousness of the affair into the heads of those present.

"This is not gallery play, my friends," he said sternly. "This is business. You will either give me your right names or take a ride in the patrol wagon to the station house."

He got the names. Sixteen in all were collected. Goff was the only one placed under arrest, and the names gathered were not given out.

Justice Kelly made out the papers against Goff, and the hotelkeeper was arraigned at once. He waived examination and was held for the Grand Jury. A bondsman was furnished without delay.

Councilman Bullock was seen in regard to the raid by a Daily Press reporter yesterday afternoon.

"Was it designed to keep the police entirely in ignorance of the raid?" he was asked.

"What was the use of going to police headquarters?" was the reply.

(Continued on Page 8.)

DAVID POPE A SUICIDE

Made Despondent By Ill Health Shoots Himself in the Mouth,

LIVED TWENTY MINUTES

Was Sixty Years Old and Had Resided in Plainfield Nearly All His Life—Leaves Widow and Son.

Despondent over continued ill-health, which caused him to become morbid, David Pope, a well known resident, shot and killed himself at his home on North avenue yesterday morning about 9 o'clock. He lived about twenty minutes after committing the deed, but never regained consciousness. His deep groans attracted the attention of his daughter-in-law, Mrs. E. R. Pope, who, with her husband, had come from Schnectady, N. Y., to spend Labor Day, and she called Mrs. Pope, saying that she believed that Mr. Pope had shot himself. Mr. Pope's son was summoned and he called Dr. D. C. Adams, but before the physician arrived Mr. Pope expired. He had used a revolver, placing the muzzle in his mouth. The bullet took an upward course and came out of the side of the head.

Soon after Mr. Pope died County Physician F. W. Westcott was summoned. He viewed the body and gave a burial permit. Later when Mr. Westcott was questioned about the case he refused to give any information, stating that he had nothing to say.

The intimate friends of Mr. Pope have noticed of late that he was far from being well, and he was detained at home considerable. He had not been at the tax collector's office, where he was employed, since last week Tuesday, although he had been about the house at times since then. He had been in bed during the past few days, and it was only last Sunday that Dr. Adams attended him. The pistol with which he took his life was in a bureau drawer, and he left his bed, got the firearm and returned to bed before committing the deed.

Mr. Pope was about sixty years of age. He was born at Dunellen, where he spent his boyhood days. When a young man he came to this city and occupied various positions. For several years he was employed in the office of the tax collector, being an assistant to former collectors Elias H. Bird, James Martin, Frank H. Smith and the present incumbent, Robert L. Lee. He would assist with the clerical duties and help the assessors in their work. It was also a part of his duties to deliver the tax bills about the city. He was of a quiet and genial disposition and enjoyed a large acquaintance.

The deceased served in the Confederate army in Georgia during the Civil War, having been conscripted while in business in Atlanta, but deserted before the war was over.

Mr. Pope was for many years a member of Jerusalem Lodge, No. 28, F. and A. M., and a Masonic service will be held at the grave, following the service at the house.

Besides a widow he is survived by a son, E. R. Pope, and three brothers, A. D. Pope, James C. Pope and Howard A. Pope, and several nephews.

The funeral services will be held from the late home tomorrow afternoon, and Rev. Gorge B. Shaw, of the Seventh-day Baptist church, will officiate.

NETHERWOOD CAMP CLOSES.

Final Service Put Over Because of the Rain.

Rain interfered with the closing exercises at the Netherwood Fresh Air Camp Sunday, and they were postponed indefinitely. There is a possibility that they will be held next Sunday, the decision being left with the committee on religious work.

The children, with the exception of twelve or more, were taken to New York by Miss Curry yesterday. The work is to continue at the Little Missionary Home, 93 St. Marks place, where Plainfielders will always be made welcome.

Fire Alarm in a Tangle.

The fire alarm and electric light wires became crossed at Madison avenue and West Second street, Saturday night, as a result of the storm, and it caused the frequent tooting of the gong. Until the electricians removed the cause, the neighborhood enjoyed a pyrotechnic display, the electric wires shooting forth balls of fire. As a result of the trouble three electric coils at fire headquarters were burned out.

—VanArsdale starts the school shoe business tomorrow morning. One of his specialties is the famous "Steel Shod."

BURGLAR'S BOLD ACT

Chloroformed Young Woman Who Discovered Him Entering Hillside Avenue House.

SENSELESS 3 HOURS

Intruder Departed Hurriedly Without Securing Any Booty—Police Working on the Case.

By the quick use of chloroform, a burglar who was discovered in the house of Maybury B. Miller, at 202 Hillside avenue, early this morning, made his escape before an alarm could be raised. He left so hurriedly that he didn't have time to gather any swag.

The burglar was detected by Miss Edna Phole, of Passaic, a trained nurse. One of Mr. Maybury's children is ill, and Miss Phole is attending it. Last night, on account of dampness in the plaster of her room upstairs, Miss Phole's bed was made up in the parlor. At 2 o'clock in the morning she was awakened by a noise at the parlor window. She looked up and saw the screen go up slowly. A man's form dropped noiselessly into the room.

Miss Phole sat up affrightedly and opened her mouth to scream. The man caught sight of her in the dim light at the same instant and sprang to the bedside. He clapped a hand over her mouth and nostrils and Miss Phole sank back without a sound. The hand had held a folded cloth soaked with chloroform.

Without waiting to see whether the chloroform was acting or not, the burglar slipped quickly away. As Miss Phole lapsed into unconsciousness she heard the dining room door open. Then her senses left her.

She recovered consciousness at 5 o'clock. Nobody in the house heard the burglar, and she had lain in the grip of the anaesthetic until its effects wore off. She awoke on the floor, although her last recollection was of sinking back in bed. She probably fell from the couch in her struggle against the effects of the drug.

Miss Phole aroused the family and a search for traces of the burglar's work was made. Nothing was missing. The burglar made his escape through the kitchen door. There was a light in the upper part of the house when he entered, and he evidently decided, when he saw Miss Phole in the parlor, that something was wrong in the house and members of the household might come upon him at any minute.

The police were notified this morning. Roundsman Flynn went over the burglar's trail, but could get no inspiration for a chase. The police think the job was attempted by a "hobo gun," one of a gentry that sandwiches burglary and strong-arm work with tramping.

STATE PRISON FOR PASCO.

Italian Boy Who Shot William Stilger Gets Two Years.

John Pasco, aged seventeen years, who entered a plea of guilty to shooting William Stilger, of Dunellen, several weeks ago, as the result of a quarrel over a division of work at Rajotti's brickyard, was sentenced on Saturday by Judge Strong, of New Brunswick, to two years in State Prison.

The boy quarrelled with Stilger and the former alleged that his fellow-workman struck him. Afterward he went to a nearby barn, secured a revolver, and fired wnen but a few feet away. The lad afterward escaped, and was arrested in North Plainfield. Judge Strong thought the boy intended to kill Stilger and said that there was no provocation for any such display of temper. At the time of the trouble, the boy's father refused to furnish bail.

Grocers' Excursion Abandoned.

The weather conditions were responsible for the abandonment of the eighteenth annual excursion of the Plainfield Grocers' Association to Coney Island, scheduled for yesterday. At an early hour the Iron Steamboat Company, which had arranged to take the excursionists from Jersey City to the Island, telegraphed the officers of the association that on account of the high and turbulent tide the steamboats would not be allowed to make a landing at the Island. The outing was immediately called off.

Death of Theo. Ingraham.

Theo. Ingraham, aged thirty-four years, died Sunday at the home of his brother, George Ingraham, at Oak Tree. He was unmarried. The funeral was held this morning and interment was made in the Plainfield avenue cemetery.

—The best Bartlett pears in the city are to be found at Neuman Brothers'. They are suitable for either table or canning. Low prices tomorrow.

PRIMARY TICKETS FILED

Regular Republicans, Independents and Democrats Hand in Nominees.

CAMPAIGN NOW ON

Contest for Councilmanic Honors in the Third Ward—Fight Certain in the First.

The Republicans and Democrats filed their primary tickets with City Clerk James T. MacMurray on Saturday night, according to law, and from now on the campaign will be bitterly contested where the "regular" Republicans are to be opposed by independent movements. In the First ward four delegates express themselves as being in favor of Ernest R. Ackerman for State Senator and for Dr. A. W. Anderson for councilman at large, while William Starr Bullock will oppose the "machine" nominee, W. L. Gloak, for ward councilman. This is sure to result in a lively fight, for every effort will be made to defeat Mr. Bullock, while the latter's friends will endeavor to keep him in the Common Council. It is probably in the First and Fourth wards that the "machine" is the strongest, and it will do its utmost to win out and regain control of the Common Council. The Democrats make no nominee for Common Council in the First and Second wards, while in the Third ward John W. Connors is nominated, and in the Fourth ward Fred Endress has been chosen for the nomination. In several instances the Democrats have failed to entirely fill out their ticket.

In the Second ward there will be a contest between Theodore D. Wilson, the present councilman, and Daniel F. Ginna, who has been chosen by the "regulars" to oppose him. However, Mr. Wilson and his friends promise to make it interesting. It is the opinion of the "machine" that Mr. Wilson's delegates will not be strong enough to secure his nomination.

In the Third ward J. Stephen Higham has not been mentioned to succeed himself as member of the Common Council at large, and it is understood that Joseph M. Shellabarger will be the choice of the "regulars." The Democrats in the Third ward have selected John W. Connors to stand for the councilmanic nomination, and in the Fourth ward they have selected Fred Endress, the butcher, to make the run.

The only independent opposition to the "regulars" in the Fourth ward is shown in the selection of delegates who favor the nomination of Robert L. Lee for tax collector, but according to the wise ones, Mr. Lee will have the time of his life in securing the plum.

The primaries will be held Tuesday afternoon and night, September 12, from 1 to 9 o'clock, and it is then that the real fight for supremacy will be made, and in the meantime there is sure to be some hustling on both sides.

The full tickets, Republican and Democratic, as filed at the city clerk's office, are as follows:

Republican Primary Ticket.

First Ward.

Delegates County Convention—Amos Andrews, George A. Ballantyne, Uzal B. Crane, W. E. Dunn, E. B. Maynard, Caspar Stadele, Seely Edsall, Thomas MacDonald, Charles E. Russell, George W. Taylor (last four named for E. R. Ackerman for State Senator).

Delegates City Convention—Alvah C. Carey, W. J. Douglass, W. E. Dunn, Henry Hansen, Sandford J. Robinson, Herbert Templin, S. P. T. Wilbur, Edward Caldwell, Isaac B. Hill, John H. Rowland, William Symons (last four named for A. W. Anderson for councilman at large).

Member Common Council (vote for one)—William Starr Bullock, William L. Gloak; justice of the peace, John J. Kriney; constable, Peter V. Weaver; members county committee, Amos Andrews, James F. Buckle; members city committee, Horace G. Adams, James F. Buckle, W. C. Chamberlain, W. E. Dunn, Dr. O. L. Jenkins, Clarence L. Murphy.

Second Ward.

Delegates County Convention—Charles H. Hand, Dr. VanD. Hedges, Robert A. Meeker, Ralph Miner, F. L. Montgomery, William N. Runyon.

Delegates to City Convention—Dr. T. S. Davis, T. M. Day, Jr., Julius E. Erickson, George H. Goddard, F. E. Hammann, John E. Keely, Fred Kling, Leander N. Lovell, Charles B. Morse, James P. Murray, Edward Willis.

Member Common Council (vote for one)—Daniel F. Ginna, Theodore D. Wilson; justice of the peace, Joseph E. Mosher; constable, no nomination; members county commitee, J. Hervey Doane, William R. Townsend; members city committee, J. Hervey Doane, John E. Keely, William R. Townsend.

(Continued on Page 4.)

THIERS AGAINST CONROY

Borough Middle-of-the-Road Democrats Oppose Swackhamer's Choice.

GAME MADE PLAIN

Fusionists Expose Their Hands by Leaving Councilmanic Nominations Blank—Straight Ticket Men Fill In.

Two Democratic candidates for the mayoralty nomination were filed with the primary election petitions in North Plainfield, exactly as The Daily Press forecasted Saturday afternoon. The Swackhamer committee named W. J. Conroy, as it was expected to do, and the Democrats who distrusted the action of the Swackhamer body in flirting with the Citizens named Dr. Charles R. Thiers. A hot fight between the middle-of-the-road party men and the fusionists is looked for at the primary as the matter stands. There is a possibility, however, according to some of those interested, that Conroy will vacate the ticket rather than face a fight.

In the Republican camp a contest over the delegates to the county convention was put on the cards. Mayor Smalley is unopposed for the mayoralty nomination.

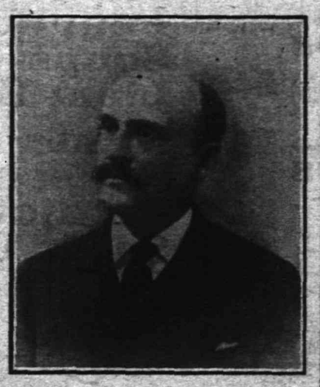

Charles R. Thiers.

The manner in which the Swackhamer committee filed its petitions confirmed the stories of fusion agreements that were published in The Daily Press Friday and Saturday. The petitions named no councilmanic candidates, although two justices of the peace and a commissioner of appeals was named in addition to Mr. Conroy for mayor. From the hour the conference between Swackhamer's committee and the Cits was held last Thursday, the middle-of-the-road Democrats insisted that it was the game to allow the Citizens—that is, the disaffected Republicans—to name the councilmen. They could not get Swackhamer to acknowledge this, and up to the last minute available for filing the petitions he is said to have assured his fellow Democrats of the straight-ticket persuasion that he would "file an absolutely straight ticket."

D. J. Carney and the others who were marshaling the middle-of-the-roadsters refused to take his statement at face value, and steps were completed for placing a complete ticket of undoubted and uncrossed Democracy in the field.

The middle-of-the-road ticket is as follows: For mayor, Charles R. Thiers; for council, First district, Charles E. Emmons; Second district, Frank Mobus; for delegates to county convention, F. V. Conover and W. J. Ricketts.

The Swackhamer committee ticket: For mayor, W. J. Conroy; for justices of the peace, W. E. Mattison and D. D. Smalley; for commissioner of appeal, George Kirch.

The regular Republican ticket is as follows: For mayor, Newton B. Smalley; for council, First district, Clifford A. McGee; Second district, Edward P. T. Smith; for commissioner of appeals, J. P. Emmons; for justices of the peace, Abram B. King, S. Clark Mundy and Thomas H. Snape; for delegates to the county convention, George F. Brown, James K. Arnold, A. H. Dundon, A. G. Hooley, W. Wallace Coriell, L. B. Woolston, Brooks Carson and A. E. Giddis.

The independent Republicans named these eight for the county convention: Charles Place, W. G. Debele, E. A. Overton, Edmund Rushmore, Robert Clark, Jr., J. H. Cooley, J. H. Schenck and W. Edward Cranston.

Mr. Swackhamer will now have to explain to his fellow Democrats why councilmanic candidates were not nominated. Those who have been reading the signs since the conference say the Citizens are now to endorse Conroy and name two Republicans, or "safe," councilmanic nominees. That is, if Conroy sticks. What the Cits will do if Conroy withdraws is problematical.

—Daily Press want ads. pay.

GOLDEN EAGLES MEET

Delegate Proposition and Referendum Voted Down at Annual Session.

OFFICERS ELECTED

Past Grand Chief Dr. J. H. Buchanan to be Representative to Supreme Castle at Detroit.

The twenty-second annual session of the Grand Castle of New Jersey, Knights of the Golden Eagle, convened at Trenton yesterday in the hall of Mercer Castle, Ribsam building, with one of the largest attendances the Grand Castle has ever known. In the election of officers 214 votes were cast.

Grand Chief Dr. J. Hervey Buchanan, of the borough, presided. The work of the lodge was continued until 7 o'clock last evening, with a recess for dinner. The session will probably adjourn today.

Propositions to amend the constitution, by making it a delegate body and providing for the annual election of Grand Castle officers in the local castles, were both defeated after earnest arguments.

The annual election of officers was attended by some spirited contests. There were five candidates for the post of grand high priest, three for grand sir herald, two for grand keeper of the exchequer, and two for grand second guardsman. The election resulted as follows:

Sitting past grand chief, Dr. J. H. Buchanan, Plainfield; grand chief, T. C. Schanck, Passaic; grand vice chief, William B. Kirby, Bridgeton; grand high priest, Adam Q. Bloom, Trenton; grand keeper of exchequer, Halstead Wainwright, Farmingdale; grand master of records, A. E. Cook, Trenton; grand sir herald, Oscar M. Condit, Asbury Park; grand first guardsman, Robert M. Marks, Manasquan; grand second guardsman, H. H. Bartlett, Bordentown; grand trustee, F. A. Buren, Cramer Hill; grand trustee (for unexpired term of A. Q. Bloom, resigned), Robert M. Coffman, Camden.

The election of a representative to the Supreme Castle of the United States, which meets in Detroit next month, was laid over until today. The retiring grand chief, Dr. Buchanan, who is very popular in the order, will be elected without opposition.

Supreme Chief James H. Livingstone, M. D., of Baltimore; Supreme Master of Records A. C. Lyttle, of Philadelphia; Past Grand Chief of Pennsylvania Fred W. Anton, Philadelphia, and the lieutenant general of the military branch, Harry P. Reinicke, of Philadelphia, paid the Grand Castle a visit yesterday and were called upon for addresses. Supreme Chief Livingstone installed the newly elected officers this morning.

The initiatory steps were taken toward forming a "Castle of Protection" for aged and infirm members, and it was voted to hold a "Castle of Sorrow" this morning on the death of Grand Hight Priest Dr. George W. Chamberlain, of New Egypt, who died suddenly last July.

The year has been a prosperous one for the order. The membership in New Jersey, June 30, was 7,119. The number of sick brothers relieved was 491; widowed families relieved, 2; brothers buried, 34; wives buried, 22. The total fund of the seventy-two castles is $108,585.89, an increase of $1,142.69 over last report.

Petit Jurymen.

Plainfielders on the petit jury, drawn this morning, are as follows: Cyrus F. Boice, Israel D. Ten Eyck, Frank M. Dunham, Norman K. Barnes, Augustus G. Jenkins, Uzal B. Crane. Fanwood township jurymen are Charles Ball and George W. Scudder.

OVERFLOWING STREAMS DID MUCH DAMAGE

North Plainfield Was Hit Hard By Sunday's Heavy Downpour.

HOUSE FLOATED OFF

Live Stock Swept Away and Many Chickens Drowned—Herman's Dam Broke—Trolley Service Crippled.

North Plainfield was hit hard by Sunday's heavy rainfall. This side of the brook got its share of trouble and damage, but escaped unscathed in comparison with what happened to the borough and the section about the Notch.

In an hour and a half 3.70 inches of rain fell. An inch an hour is a good, healthy fall, and both Stony brook and Green brook were totally unprepared to handle so much business on short notice. Both of them jumped their banks and tried hard to spread water over everything in the two municipalities. Herman's dam broke while the rush was at its height, and Stony brook was more successful. It floated a house and three bridges away, not to mention a cow, two calves, a pony and uncounted chickens. Practically all the damage done by Green brook was confined to washouts of macadam gutters and top dressing. The surface water did a lot of that damage without the aid of the brook in the Netherwood section.

The trolley service was crippled, and the fire alarm systems on both sides of the brook were kinked. The Central Railroad had some trouble with water in the Fanwood cut. The telephone service escaped.

Pounded by the rushing waters, Herman's dam broke like a thing of straw toward the close of the afternoon, loosing a torrent that flooded the vicinity worse than at any time in many years. A small house on Dr. Cooley's property, tenanted by a colored family, was lifted from its foundations and swept toward the brook. Trees on the bank stopped its progress just as it seemed doomed to slide into the stream. The tenants were scared, but unhurt. The house was totally wrecked, and the contents practically destroyed or carried away.

Three bridges spanning the brook were carried from their foundations, two leading off Somerset street and one on Grove street. They settled not far from the foundations. Herman's bridge and Dr. Cooley's bridge were carried off, and a wooden culvert at Greenbrook road and Grove street was lifted out and smashed. The bridge on upper Grove street was badly wrecked. The water swirled up over the floor of the big iron bridge on Greenbrook road, but the structure was put there to withstand that sort of thing, and held to its foundations.

Looking South of Richmond Street After Sunday's Downpour.
(Photo taken by Wm. Richards.)

Part of Bilyeu's blacksmith shop, on Somerset street, was smashed in by the water, and Dr. Cooley's windmill went by the board. It floated downstream to J. F. Wilson's place, where it lodged over the brook, turning the course of the flow.

The water struck the Washington Park section with flow scarcely diminished. J. F. Wilson's place was badly damaged, fences and trees falling and sidewalks lifting. Chickens and stock suffered. A. E. Faber alone lost ninety fowls. A pony belonging to E. S. Hooley and one of George Dupee's cows were swept from their feet by the flood and carried down stream. They were rescued with a good deal of difficulty.

All along the course of the brook and in the lowlands streets and cellars suffered severely. Cellars between Grove street and Greenbrook road were converted into interior ponds, with an average depth of two

(Continued on Page 8.)

THE DAILY PRESS may be obtained from the following Newsdealers and Agents. 10c. a week.

CITY.

Union News Co. .....R. R. Station
J. M. Harper .....411 Park Ave.
E. A. Laing .....149 W. Front St.
A. D. Mallinson .Fourth and Liberty Sts.
Trolley Waiting Room ...Watchung Ave.
M. Estil .....111 Park Ave.
W. E. Mattison .....85 Somerset St.
Debele & Stahl .....113 Somerset St.
Geo. Scribner .....331 Watchung Ave.
T. A. Garthwaite .212 Watchung Ave.
A. Anderson .West Third St. and Lee Pl.

SUBURBAN.

Dunellen .....Vail & Alberts
New Market .....Herbert Dunham
Bound Brook .....Union News Co.
Somerville .....Jacob Gernert
Westfield ....C. P. Wittke, A. E. Snyder
Scotch Plains .....Chas. Elliott
South Plainfield .....Herber Cubberley
Clinton Avenue .Mrs. Meader, John Ryan
Fanwood .....Chas. Elliott
Netherwood .....J. Kiley
Rahway Junction .....J. Hatfield

NEWS IN THE SUBURBS.

DUNELLEN AND VICINITY.

Rain interfered with the baseball games scheduled for the locals on both Saturday and yesterday. The game scheduled for Saturday was with the Clinton Avenue nine in one of the last contests of the series. Heavy rain prevented the double-header between the locals and the Roselle nine at Roselle yesterday. A big crowd of rooters was ready to accompany the local team yesterday to Roselle and the calling off of the games was a great disappointment.

The storm in its severest form visited Dunellen late Sunday afternoon and did not completely let up until yesterday noon. Everything was flooded and among the losses there was a large number of chickens. All the roads bear evidence to the heavy downfall and it will be many days before the damage will be repaired.

Robert L. Pierce and Adolph Steengrafe have been drawn by Sheriff William Carman to serve at the September term of the Middlesex county courts as petit jurors.

The abandonment of the Plainfield Grocers' Association excursion yesterday was a great disappointment to many Dunellenites who had planned to go.

The successor of Principal Nichols, of the New Market school, J. Hilser, of Pennsylvania, will report today for duty.

The regular meeting of the trustees of the Methodist church will be held tonight.

The election boards started this morning on a house-to-house canvass of voters.

Mrs. Lawrence Leary and children have been visiting friends in Long Island.

Mrs. Ernestine Herlich was the guest of relatives in New York last week.

There will be a regular meeting of the Board of Education tonight.

Miss Amy Lievers, of Quakertown, spent last week at A. G. Nelson's.

PLAINS AND FANWOOD.

As a prelude to the morning sermon at the Baptist church Sunday, Rev. T. Moore-Smith spoke of the great struggle between Russia and Japan, which has ended in peace through the mediation of President Roosevelt. His great work as a man and diplomat at this critical time had placed America among the leaders, if not at the head of the nations of the world, and had made Roosevelt the man of the nour, both in America and Europe.

School opened this morning at 9 o'clock with a good attendance, although the enrollment will not be complete for a week or two, as some are not back from the summer vacation yet. Miss Osgood, who resigned her position as teacher to accept a better one, has consented to take charge of her old class for a few days, until Principal Howard D. White selects her successor.

Rev. Fenton E. Bury, M. A., of the Irish Baptist Home Mission Association, preached at the Baptist church Sunday at both services. Mr. Bury gave two interesting addresses upon the struggles of the smaller Baptist churches in Ireland and of the work the Home Mission Association is doing. A collection to aid the work was taken.

The appearence of a company of militia in town Saturday night at 8 o'clock, gave the quieter residents of the town a shock, as it is seldom Scotch Plains witnesses such a sight. The company was from Newark and was on its way to Murray Hill for a two weeks' encampment.

The rain Saturday afternoon prevented the ball game between the locals and Cuban Giants, of Westfield. The two teams may play this Saturday. No games were scheduled for Labor Day, so the local fans were obliged to depend upon the out-of-town games for exctiement.

F. A. Morse and family, of Garwood, have taken up their residence in the borough. Mr. Morse is identified with the Central N. J. Land Improvement Co.

Mrs. Louis B. Coddington, of the borough, is spending several days with her daughter, Mrs. Charles Kalloway, at Stelton, N. J.

John Alberts purchased the Allen property Saturday afternoon at the sale held to close the estate. The purchase price was $1,700.

The registry board met today to organize and begin the yearly canvass for voters.

—If you want anything, advertise in The Daily Press.

Be Particular and Notice the Extra Stamps

FOR THE WEEK COMMENCING MONDAY, SEPTEMBER 4th

Now is your chance to get your Stamp Books filled

SPECIAL XTRA STAMP SALE

to introduce our new stock of celebrated Teas, Coffees, Spices, Extracts and A&P Baking Powder during the Fall

Special Stamp Offer — 20 Stamps with 3 CANS A&P Condensed MILK 25c

EXTRA STAMPS THIS WEEK
75 STAMPS WITH ONE POUND OF OUR Best 60c Tea

EXTRA STAMPS THIS WEEK
40 STAMPS WITH ONE POUND OF OUR Best 35c Coffee

Xtra Stamps this Week	Xtra Stamps this Week	Xtra Stamps this Week	Xtra Stamps this Week	Xtra Stamps this Week	Xtra Stamps this Week
50 STAMPS with one pound of 50c Tea	30 STAMPS with one pound of 40c Tea	25 STAMPS with one pound of 35c Tea	30 STAMPS with one pound of 30c Coffee	25 STAMPS with one pound of 25c Coffee	10 STAMPS with one pound of 20c Coffee

10 Stamps with 3 cakes Our White Floating Soap 5c each

10 Stamps with 1 can Metal Polish (Red or White) 10c

10 Stamps with 1 can Pears 15c

CUT-PRICE LEADERS

1776 Washing Powder, 2c
Pearline 2c
Soups [Franco-American], pts 15c, qts 25c
Lima Beans, Best Quality . 11c
Regular Price 15c
Ham or Tongue, Potted, ¼ lb 3c, ½ lb 6c
Roast or Corned Beef, 10c
Pettijohn's B'fast Food, 10c
Salad Oil . . quart bottle 12c

10 Stamps with 1 bottle A & P Vinegar 10c

15 Stamps with 1 package A & P Breakfast Flakes 10c

15 Stamps with 1 can Pineapple 15c

EXTRA STAMPS THIS WEEK
100 Stamps with 1 lb. of our best 70c TEA

THE GREAT ATLANTIC AND PACIFIC TEA CO.

EXTRA STAMPS THIS WEEK
Stamps 100 with 1 lb. of our best TEA at 70c

We will also give you 20 STAMPS with two cans of our celebrated new pack A & P TOMATOES, 25c

80 STAMPS with one can A & P Baking Powder 50c a can

137 and 139 W. Front St.

BUY OF THE A&P STORES we guarantee you will always SAVE 25 TO 40 PER CENT.

30 STAMPS with one bottle A&P PURE EXTRACTS 25c a bottle

POINTS FOR THE BUYERS

For first-class sanitary plumbing consult A. H. Enander, of Watchung avenue.

E. F. Dorman, of Park and North avenues, can sell you the best life and accident insurance.

Order your table beer from Mrs. L. Hoerster, Somerset street. Fine quality in that, and in all the liquors.

John Winzenreid, of Lee place, is a reliable truckman and all work left in his charge will be attended to right.

If there is a break in any of the woodwork in your home, see Herman Hansen, carpenter, on Watchung avenue.

There is no room for faultfinding in the store or stock of Callahan & Son, Richmond street. Groceries of the finest quality.

Now is the time to put in your supply of kindling wood for the coming winter and John Mobus is the man to buy it of.

W. W. Wilson's grocery, West Third street, is the favorite store with wise housekeepers. They are sure to be satisfied.

When in search of a large assortment of cut flowers, see C. L. Stanley, North avenue, hothouses at Netherwood. Prices reasonable.

If you have not yet put in your winter supply of coal, better do so now and save money. Boice, Runyon & Co. will sell you the best anthracite.

Rugg & Cline, of West Third street, handle the very best quality of Upper Lehigh Valley coal and the prices are right. Place your order now.

For reasonable prices, for good stock, H. A. Weber, the grocer on Liberty street, cannot be beat. Everything of good quality is his motto.

When you are in a thoughtful mood regarding the building of a new house or barn, call in Seaman Williams, who will give you a low estimate.

Brokaw's creamery on East Front street, is noted for being strictly up-to-date and when you want pure milk, cream and other dairy products trade there.

Purity is as important in candy as it is in everything else you eat. Substitutions in candy ingredients are dangerous. Buy at Mehrten's, East Front street.

Any prescription, even the most difficult, will be most carefully attended to by J. P. Powers, the druggist, on Somerset street. All brands of patent medicine.

It is foolish to let tooth trouble go on until it is a matter of seeing the dentist or display blackened and hollow teeth. The case is hopeless then. See Dr. Atwood, East Front street, when the trouble begins.

Those who are interested in furniture bargains should go to Powlison & Jones' store, East Front street. They will find them scattered on every hand: The P. & J. values are always a little more than full.

Hill & Shupp, the dry goods merchants, are meeting with great success in selling out and the people of Plainfield and vicinity are getting bargains every day. There is still an opportunity to get desirable goods at low prices and it will be to your advantage to make your purchases now. The staple articles will be found in a large variety at greatly reduced prices while specials are being offered every day.

Miss Jessie Munger, of Washington avenue, has returned from her outing at Whiteface, N. Y.

Irving L. Brady, Esq., a former local resident, but now of Atlanta, Ga., is visiting relatives here.

Mrs. J. T. Osbourne and daughter, Mrs. E. S. Ovens, of Mercer avenue, have moved to Lexington avenue, New York, for the winter.

—Miss Ella McCloughan, of East Second street, has secured the position of bookkeeper at Smalley Brothers' market on North avenue, Miss Bertha Beekman having resigned.

—S. S. Smalley has moved from Grove street to 36 Norwood avenue.

George H. Campbell, of Grove street, an official of the Baltimore and Ohio Railroad, has gone to Grand Island, Me.

MARCHANT BROS
191 North Ave.
PLAINFIELD MILK & CREAM CO

For the Best Ice Cream

Use Marchant's Milk and Cream. Their Purity and Richness will enable you to make the most satisfactory ice cream—the kind so much enjoyed by hostess and guest.

"Our Wagons Everywhere" Ready to Serve YOU.

BUTCHER.
LINCOLN MARKET.
F. NEIDIG, Prop.
96 Somerset St., formerly 937 W. 4th St.
Fish and Oysters on sale. The best Meats received daily. A new market—up-to-date in everything. Sugar Cured Corned Beef a specialty.
'Phone connection.

TURKISH BATHS
TRY ONE.
Ladies, morning. Gentlemen, afternoons. Take trolley to Sanitarium.
Somerset Street

BUY YOUR FURNITURE AT Powlison & Jones.
149 & 151 East Front St.

If Your Teeth need attention, don't delay until suffering compels you to visit your dentist. Consultation free. No charge for extraction when plates are ordered. All work guaranteed as represented, and satisfaction assured.

Gold Crowns, - $5 00
Gold Fillings, $1.00 up
Silver Fillings, 50c up
Artificial Teeth, $5 up

D. G. Atwood
D. D. S.
308 West Front St.
Telephone 448-R

In the game of life the well dressed win. To be well dressed your clothes must be spotless—we'll make them so.

LE VINE
"Cleaners for everything that can be cleaned."
121 Watchung Ave. Telephone 506-J.

Don't Borrow Trouble
That's what you do when you borrow your neighbor's

Pots and Pans, Kettles and Cans

and various other articles of hardware any longer than it will take you to reach our store. Our prices are as tempting as the goods.

We also handle Refrigerators, Woodenware, Clothes Baskets, Wash Tubs, Wringers, Enameledware, Tinware, Preserving Kettles, Royal and Mason Fruit Jars, Jelly Glasses, Stone Pots, Parafine, etc.

GAYLE HARDWARE CO.,
Front St. and Park Ave. Tel. 468-R

The Leading Hatters and Men's Furnishers.
GREER & GREENWOOD,
'Phone 443-L. 155 East Front St.
Agents for Gardner & Vail's Collar and Cuff Laundry.

PUTNAM & DEGRAW.
Royal Tooth, Talcum and Foot Powders.
Ladies' and Children's Lace Hosiery.
Men's and Boys' Negligee Shirts.
Percales, Ginghams, Towels, Napkins.

Ask Anybody

for whom DAY has catered if he was pleased with his work.

W. F. Day & Bro.
899 Broad Street,
NEWARK, N. J.
912-mo

JOURNALISTIC OPINIONS

A Detriment to the Community.

May the fact soon become generally recognized that, not only morally offensive, but also inartistic and gaudy bills are a detriment to the community and an annoyance to beach paraders.—Asbury Park Journal.

Campers Getting Themselves Disliked

There are not a few people discussing the advisability of continuing the custom of permitting campers on the beach front in this city. It may be said in this connection, however, that the campers should not be blamed for all misbehavior.—Ocean City Reporter.

Go and Rubber!

Hunter Cornell is hustling these days to keep his head above the sea of green truck, peaches, watermelons and cantaloupes coming in continually. He sells great quantities of stuff every day. His advertisement speaks of rubbers. You will have to go to the store to find out what that means.—Vineland Journal.

Cannot Expect Too Much.

The Cape May Herald says that Assemblyman Hildreth will be renominated at the coming primaries for a third term. Mr. Hildreth was one of the strong members and his return will be a good thing for Cape May and for the House, but the Herald's idea that he will be a candidate for Speaker is a little off. Camden will get the Presidency of the Senate, and South Jersey cannot expect to get both presiding officers.—Jersey City Journal.

Results Would Be Beneficial.

Commissioner of Charities and Corrections Wight made a good suggestion in his address to the Federation of Labor a few days ago when he recommended that convicts in penal institutions be made to work and their earnings turned over to their families. To carry the proposition out so that it would work satisfactorily to everybody concerned, would required considerable thought, but if it could be put into effect the general results would be good.—Trenton State Gazette.

Not a Creditable Showing.

Of the entire number of inhabitants of the city of Elizabeth, 60,509, no less than 17,737, according to the census, are unable to read. These include children under five years or age, but there are only 7,039 in this classification. Allowing that there are 3,000 children between 5 and 8 years, which figure errs in excess, if at all, there still remains 12.5 per cent. of the population above 8 years which cannot read any language. Not altogether a creditable showing for a community.—Hoboken Observer.

Defensible and Commendable.

The Public Service Corporation, in refusing to sell the advertising space in its cars, advising the onlooker to vote for Colby, on the ground that the advertisements are political and, therefore, objectionable, seems to be in an entirely defensible position. It is possible that the rule may result in a considerable loss of revenue, but it certainly is the public gain to be free from adjurations to vote for "Bill" Smith, or "don't vote for John Jones," whenever one sits down to enjoy a ride for which he has paid a nickel.—Trenton True American.

Mercer's Bad Record.

Thirty-five murders within sixteen years is a startling record for Mercer county. Eighteen of the homicides occurred during the last ten years. The increase in the past few years has doubtless been largely due to the great increase in population in the county. There have been five murderers executed out of twenty-eight convictions since Mercer county was organized nearly seventy years ago, and four of the hangings took place since 1894. There is not much to be found in these figures to create a sentiment hereabouts in favor of the abolition of capital punishment.—Trenton Times.

A Freak Apple.

Many persons have stopped in front of the Sunbeam office to see a freak apple on exhibition in the front window. It is a large, perfectly formed twin apple, with two distinct blossoms and stems. One is much larger than the other and from the stem of the larger apple the smaller one has grown, both apples showing that two blossoms were formed and developed into fruit. Both hung from the limb by one stem, but there are two stems there, a very unusual fact. The apple was grown and presented to the Sunbeam by Mr. J. H. Ritchie, of Quinton township.—Salem Sunbeam.

Light Pack of Tomatoes.

During the past week about all the canning factories in Salem county have been put in operation, although in several of them very few tomatoes have been packed because of the difficulty experienced in getting the fruit. As was stated in the Standard and Jerseyman last week, the acreage in tomatoes in Salem county this year is not more than half what it usually is. This same condition is said to prevail in Delaware and Maryland, and as those two States, together with New Jersey, pack almost three-fourths of the canned tomatoes in the country, it can be seen that there will be a light pack this year.—Salem Standard and South Jerseyman.

Mr. and Mrs. Henry A. McGee, of Orchard place, the borough, have returned from Mouse Island, Me.

QUALITY BETTER or PRICE LOWER than in N. Y. with Choice as Great.

THE TWELVE-ACRE STORE.

Hahne & Co.

Broad, New and Halsey Sts., Newark, N. J.

THE GREAT TWELVE ACRE STORE Located in the heart of Newark.

OPEN SATURDAY AFTERNOONS AND EVENINGS.

FIRST SHOWING OF NEW FEATURES IN

Fall {1905} and Winter {1906}

Furniture, Carpets, Curtains, Draperies and Other Home Furnishings.

Grand Dress Parade of Gowns, Millinery, Undermuslins, Laces, Embroideries, Hosiery, Shoes and Clothing

of every kind for Women, Young Girls, Children, Boys and Men,

ALL AT POPULAR PRICES.

High Class School Goods.

We are splendidly equipped with everything for the children's school service, in clothing, headwear, immense lines of stationery and all else in the better grades of supplies, and have marked them down to the lowest prices at which reliable goods can be sold.

MAIL ORDERS PROMPTLY FILLED.

Hahne & Co.—Newark, N. J.—Hahne & Co.

A Great Deal for Little Money

is what you get when you buy your Meats, Poultry and Provisions from us. You get honest weight, honest and nutritious meats, considerate treatment, and the satisfaction of knowing that you get your money's worth. Have you tried our own cured Hams and Bacon? Our Specials for Saturday are Home Dressed Jersey Lamb and Roasting Chickens, Fowls, Broilers and Long Island Ducks.

FRED. ENDRESS,

Tel. 155. 131-35 W. Front St.

Fresh FISH.

Soft Shell Crabs are at their best just now and the price low.

We receive daily large varieties of fresh fish, inbluding Bluefish, Sea Bass, Weakfish, Porgies, Butterfish, Fresh Mackerel, Spanish Mackerel, Flounders, Halibut, Cod, Kenebec Salmon, Eels, etc.

FRED. IVAMY.

Successor to Rogers & Co.,

232 West Second Street.

Two 'Phones 503 and 140

GROCER

Staple and Fancy Lines. Best Minneapolis Flours. Down town prices duplicated and quality of stock the best. Prompt deliveries a feature with me.

H. A. WEBER.

140 Liberty St. 'Phone 327-W.

GREAT BARGAIN SALE

of Nursery stock. We are not going out of business, but have some bargains left over from last fall's sale. Don't wait until you need your stock; order now and get your choice of Evergreens, Roses, Shade Trees, Hedge Plants, Flowering Shrubs and Vines.

BELLEVIEW AVENUE NURSERY CO.,

Off Park Ave., near Hillside Ave.

IKE RICHARD buys and sells Second-hand Men's Clothing. Highest prices paid. Altering and repairing neatly done. Postal orders promptly attended to.

17 Somerset Street.

REGULAR COODS AT CUT PRICES.

Rochester galvanized Oil Can, 5 gallon size, usually sold at 75c, special 59c

Columbia family Scales (weighing up to 24 lbs). Regular price 1.15, this sale..... 78c

Up-to-date Kitchen Furnishings a specialty.

10 per cent Discount on Hammocks and Water Coolers.

Tinning, Heating and Plumbing

Have your heaters and furnaces put in order now—before the fall rush—which always comes.

HARDWARE, MACHINE TOOLS, ETC.

A. M. Griffen, 119-123 East Front Street. Tel. 6-J.

THE STILLWELL MILK & CREAM CO.,

130 Watchung Ave., Corner Second St.

We have just placed ourselves in a position to sell you

Absolutely Pure Milk, 6 Cents Quart

17 Quart Tickets for $1.00. Delivered at Your Door.

Not for the summer months only, but for twelve months in the year.

We Sell For Cash Only.

We also carry Light and Heavy Cream, Buttermilk, Potcheese, Butter and Fresh Eggs.

CANDY AT KOLB'S,

112 W. Front St. Telephone 295 B.

PURE HOME-MADE CANDIES FRESH EVERY DAY.

Large Variety Ice Cream and Water Ices. Churches, Weddings and Lodges supplied at short notice. Orders delivered promptly at all times.

R. W. BARNES,

217 Park Avenue. Telephone 344 L.

Fruits, Vegetables, Groceries.

Special care will be taken to have, through the coming season, the finest Vegetables and Fruits that can be obtained at reasonable prices.

Chipped Beef, Boiled Corned Beef, Boiled Ham, Fancy Cheese, Pickles Smoked Salmon, Sturgeon, etc.

UPHOLSTERING and SLIP COVERS.

Awnings, Shades and Carpets Made and Laid.

FRANK G. WIKOFF,

719 West Fourth St. Telephone 506-J.

Formerly senior partner in firm of Wikoff & Stiglitz.

M. A. BROWN,

Telephone 877-L. 218 West Second Street.

NOTICE—I have secured a Sixth avenue tailor—would like you to try our Superior Cleaning and Pressing Process. Expert on Full Dress Suits. Store will be open from 7 o'clock a. m. to 8:30 p. m., to accommodate patrons to and from trains. Leave your suit in the morning, will be ready in the afternoon. After you have had a N. Y. press you'll not go elsewhere.

DRAKE SCHOOLS

JERSEY CITY NEW YORK ORANGE
BAYONNE PASSAIC PLAINFIELD

Thorough Instruction Our Forte—DAY AND NIGHT

ARE YOU INTERESTED?

If you are seeking a practical, progressive school, with up-to-date courses of study, skilled teachers, twentieth century methods of instruction and unexcelled opportunities for advancement, you will do well to investigate our facilities for giving instruction and securing positions.

Our courses are right to the point and are planned to meet the demands of the business men. Eight Thousand Five Hundred Drake students hold responsible positions throughout the States of New York and New Jersey.

We hold that the very best education attainable is none too good for those who are looking for success, and although our tuition may be a trifle higher than some other schools, the difference is made up in the time saved and the results obtained. The Drake Schools are known to be the cheapest first-class institutions in America, with a twenty-one years' record in training young men and women for business. Why not attend a school that has superior advantages? Our six schools are connected by telephone with our New York employment bureaus.

Downtown Office: 154 NASSAU ST. Uptown Office: 31 UNION SQUARE.

THE DRAKE SCHOOLS MAKE A BUSINESS OF PLACING THEIR GRADUATES SEND FOR REPRESENTATIVE

PLAINFIELD COLLEGE
112-114 EAST FRONT STREET.

BAMBERGER'S

THE ALWAYS BUSY STORE

MARKET & HALSEY STS.

Sale of Irish Point ....Curtains....

A Bonafide Saving of from $1.00 to $3.00 on every pair you buy.

The sudden cancellation of a large Chicago store's import order enables you to buy real Irish Point Lace Curtains at a saving of exactly one-third. Secured this splendid bargain last week and will place it on sale tomorrow morning. We consider the values phenomenal in the strictest sense of the word, and no one who contemplates purchasing lace curtains for Fall can afford to miss the chance All of the newest and most desirable patterns. Plain centres and all over effects. Strong edges and good heavy nets—curtains that will stand any amount of cleaning. Five tremendous lots. Third Floor.

Lot 1

Consists of regular 3.00 values. Our special purchase price is

1.98

Lot 2

Consists of regular 4.00 values. Our special purchase price is

2.98

Lot 3

Consists of regular 5.48 values. Our special purchase price is

3.98

Lot 4

Consists of regular 7.00 values. Our special purchase price is

4.98

Lot 5

Consists of regular 9.00 values. Our special purchase price is

5.98

Mail orders promptly & carefully filled. Goods delivered free

L. Bamberger & Co

NEWARK, N. J.

I. H. BOEHM

109-111-113 W. FRONT STREET 126 PARK AVENUE

LADIES' SUITS AND SKIRTS.

We have engaged a first-class tailor and will make Skirts, Suits and Walsts to order from material purchased of us, at the lowest possible prices. The best workmanship only and perfect fit.

MILLINERY.

We are showing a new line of Ready-to-Wear Hats for fall. All new and up-to-date styles at the lowest possible prices.

The balance of our Summer Millinery reduced below cost to close it out.

HATS TRIMMED FREE.

BLAIR'S -:- -:- BLAIR'S

SPRING LINE

HAWES' HATS. KEISER CRAVATS. FOWNES' GLOVES.

"TOWN TOGGERY SHOP." 119 Park Avenue.

SPORTS HERE AND THERE

DIAMOND DUST.

STANDING OF THE CLUBS.

AMERICAN LEAGUE.

Club.	W.	L.	PC
Philadelphia	71	44	.619
Chicago	67	48	.583
Cleveland	63	56	.529
New York	57	54	.513
Boston	57	56	.504
Detroit	57	61	.483
Washington	47	67	.412
St. Louis	43	76	.362

NATIONAL LEAGUE.

Club.	W.	L.	PC.
New York	86	34	.717
Pittsburg	84	44	.656
Chicago	72	53	.579
Philadelphia	63	58	.512
Cincinnati	61	62	.496
St. Louis	49	78	.386
Boston	41	83	.330
Brooklyn	37	82	.316

RESULTS OF YESTERDAY'S GAMES.

AMERICAN LEAGUE.

Boston, 9; New York, 4. First game.

New York, 8; Boston, 5. Second game.

Philadelphia 5; Washington, 0. First game.

Philadelphia, 5; Washington, 4. Second game.

Cleveland, 2; St. Louis, 1. First game.

St. Louis, 7; Cleveland, 0. Second game.

Detroit, 5; Chicago, 1. First game.

Detroit, 3; Chicago, 2. Second game.

NATIONAL LEAGUE.

New York, 7; Philadelphia, 1. First game.

New York, 11; Philadelphia, 6. Second game.

Pitsburg, 3; Chicago, 2. First game.

Pittsburg, 4; Chicago, 3. Second game.

St. Louis, 9; Cincinnati, 2. First game.

St. Louis, 3; Cincinnati, 2. Second game.

Boston-Brooklyn games postponed. Rain.

GAMES SCHEDULED FOR TODAY.

AMERICAN LEAGUE.

New York at Washington.
Philadelphia at Boston.
Chicago at Detroit.
St. Louis at Cleveland.

NATIONAL LEAGUE.

Brooklyn at Philadelphia.

Charles A. Dixon, one of the most enthusiastic fans, has announced his retirement from baseball, owing to poor health. His presence will be greatly missed at the remaining games.

The New London Day says that "Warry" MacLaughlin, who is pitching for the New London team, has earned his graduation into faster company. "Warry" has been making a great record in the Connecticut State League, this year, despite the wretched support given him.

The dates have been arranged by Manager Daab and the management of the Summit team, of the Lackawanna League, for the three contests for the county championship to be played on Crescent Oval. The first game will be played on Saturday, September 23, following the last game in the Westfield series, and the other two games will follow on Saturdays, September 30 and October 7. There are many familiar faces on the Summit team, including Linderman, Farmer, Cruizus, Richardson and Reinacher. These three games will also be county championship contests. Dover, who was scheduled for a game here on September 23, will be given another date.

PERSONAL.

Harold Nelson, of East Fifth street, left Monday for a two weeks' stay at Washington, D. C.

Arthur B. Caleen, of Orchard place, has been visiting at Niagara Falls and Montreal, Canada.

Miss Edna Yawger, of Bound Brook, is the guest of her cousin, Miss Ethel Webster, of Duer street.

Mrs. P. M. French and daughter, Miss Harriet French, of Somerset street, are home from Ocean Grove.

Mrs. Thomas S. Caleen and daughter, Helen, of Orchard place, are slowly recovering from a severe attack of dysentery.

Miss Goldie Wollenberg and niece, Pauline, of Paterson, were the guests of I. M. Rubenstein, of East Seventh street, over Labor Day.

Francis Anderson, of East Second street, in company with Fred VanAuken, of the Annapolis Naval Academy, left Friday on a two weeks' stay in Northern New York State.

Mr. and Mrs. William L. Saunders, of Rockview avenue, who have been abroad this summer, have returned to New York, where they will remain until October. They will then return to their home in the borough.

William Scott, formerly of this city, but now of Canada, is a guest at the home of Raymond McVoy, of East Front street. Mr. Scott left here two years ago to live in Pennsylvania and had not been heard from until his return at this time.

THE DAILY PRESS.

Home News. Independent in Politics.

A. L. FORCE, Editor and Proprietor.

Published Daily, except Sunday, at 3 p. m.

105 North Avenue. Telephone 61.

Two cents a copy. Ten cents a week. $5.00 a year in advance. Delivered by carrier or by mail. No extra charge for papers mailed to points in the U. S. and Canada.

The Daily Press has the most complete carrier and mail service of any paper in the metropolitan district.

Any subscriber failing to receive a single issue will confer a favor by notifying the business office.

Advertising rates mailed on application.

Copy for Change of Advertisements to ensure change the same day must be at the office by 9 a. m.

Plainfield, N. J., September 5, 1905.

Atlanta's merchants and manufacturers are organizing with a view to exploiting the advantages of their city as a railroad and commercial centre. Naturally they propose to apply to the movement the same methods by which their individual successes have been attained. Atlanta is to be advertised in the newspapers. Seven full page "ads," one week apart, are to be printed in all the principal papers of the South. Such enterprise speaks for itself. Increased prosperity will follow upon its heels as closely as a train of cars follows the locomotive by which it is pulled.

In summing up the raid on the Goff place by Councilmen Tyler and Bullock there are two sides of the affair to be taken into consideration. It may have been a play to the voters as those not in favor of the independent movement are proclaiming from the housetops and whether it will aid in the planned demolition of the ring remains to be seen. On the other hand it shows the Plainfield people more than has anything else in years the extent of the illegal liquor traffic which heretofore more than one official has belittled, perhaps for reasons best known to themselves. Sixteen men were found in Goff's hotel and residents assert this is a small number in comparison to the crowds that have been flocking there at all times. When this can go on day in and day out, either the police are sadly afflicted with blindness or else, as the raiders assert, they have been giving protection to the place on instructions from "men higher up." The whole occurrence on its face narrows down to the bare fact that an explanation is due from Chief Kiely. He is the head of the department that is maintained by the city to preserve law and order and when two members of the Common Council, who are not in town during the day and who have their personal affairs to attend to, can discover evidence that he knows nothing of or doesn't want to know it, reveals a sad state of affairs. An instance of this nature occurred in connection with the Sunday baseball games at Elizabeth two years ago which went along without police interference, and which finally received attention from the Grand Jury. When this body was charged, Judge VanSyckle declared the officials responsible for allowing the contests to continue to be guilty of misfeasance in office and everyone was open to indictment. Chief Kiely is a servant of the Plainfield people; not of any political boss or bosses and it remains for the Common Council to determine whether or not he has performed the duties he took his oath to do when placed in his present position. Messrs. Tyler and Bullock, irrespective of the cry of "grandstand play," are entitled to credit for what they did and it is the hope of all law-abiding citizens that they continue raiding whenever and wherever they deem it necessary.

SUNDAY SCHOOL CONVENTION.

Gathering to Be Held in Somerset County September 13.

Somerville, Sept. 5.—The forty-sixth annual convention of the Somerset County Sunday School Association will be held in the First Reformed church here Wednesday, September 13. There will be morning, afternoon and evening sessions. Addresses will be made by Rev. Dr. William S. Cranmer, pastor of the church; former Prosecutor James L. Griggs, president of the New Jersey State Sunday School Association; Rev. M. E. Snyder, Ph. D., president of the State Home Department Council; Rev. E. N. Crasto, Rev. E. M. Fergusson, Rev. Dr. J. L. Hurlburt, Miss Josephine Baldwin, Rev. Isaac W. Gowen and others.

There will be numerous conferences and an election of officers.

Freight Trains Crash.

Three trainmen were hurt yesterday in a freight wreck on the Philadelphia and Reading Railway at Pennington. The injured, all of whom live in Jersey City, are Thomas Lukens, conductor; Alfred Clay, brakeman, and Frank N. Dengally, engineer. The freight trains had been in collision and were piled up when a fast Jersey City freight train came along. It dashed into the pile, but was not wrecked. The injured men were part of the crew of the fast freight. A misplaced signal is said to have caused the accident.

—For best results try The Daily Press.

PRIMARY TICKET FILED

(Continued From Page 1.)

Third Ward.

Delegates County Convention—Frederick H. Andrews, Leslie M. Daniel, B. Frank Coriell, Alex Muir, Roger F. Murray, David E. Titsworth.

Delegates to City Convention—James W. DeGraff, Alex. Gilbert, James E. Kimball, W. A. Pinto, David E. Titsworth, William S. Tyler.

Member Common Council—Leslie M. Daniel; justice of the peace, John Neagle; constable, Amos Moffett; members of county committee, Charles Foster, J. W. Murray, Jr.; members city committee, B. Frank Coriell, Charles Foster, J. W. Murray, Jr.

Fourth Ward.

Delegates County Convention—Elmer D. Cutting, R. B. Dalley, F. H. Firstbrook, George E. Greenleaf, W. L. Hetfield, Jr., W. G. Hutchcroft, Rev. Dr. E. E. Jackson, J. A. Kriney, Frank DeWitt Randolph.

Delegates City Convention—Independents—H. H. Apgar, Juan A. Babcock, E. H. Beekman, Clifford A. Braider, J. A. Green, Henry Liefke, A. R. Martel, Frederick R. Phillips, Stephen H. Tugwell (for Robert L. Lee for tax collector); Regulars—Robert S. Craig, J. H. Cook, Charles H. Dunham, Patrick McNamara, Harry C. Runyon, Charles Sheldon, James Stewart, J. C. Traynor, J. W. Whitehead; member Common Council, Charles C. Randolph; justice of the peace, Jacob Kriney; constable, no nomination; members county committee, Herbert Buxton, F. H. Smith, William Newcorn; members city committee, Herbert Buxton, F. H. Smith and William Newcorn.

Democratic Primary Ticket.
First Ward.

Delegates County Convention—Vincent L. Frazee, Walter L. Hetfield, Sr., John P. Owens.

Delegates to City Convention—Vincent L. Frazee, Walter L. Hetfield, Sr., John P. Owens.

Member Common Council—No nomination; justice of the peace, Andrew F. Marsh; constable, Alexander Kane; members county and city committees, no nominations.

Second Ward.

Delegates County Convention—James B. Guttridge, James E. Martine, Charles A. Sturtevant.

Delegates City Convention—Joseph Harrigan, John Hurley, George J. Neilson.

Member Common Council—No nomination; justice of the peace, Hezekiah Hand; constable, members county and city committees, no nominations.

Third Ward.

Delegates County Committee—William H. Harding, Frank J. Shattle.

Delegates City Convention—John W. Connors, Michael D. O'Keefe; member Common Council, John W. Connor; justice of the peace, constable, members county and city committees, no nominations.

Fourth Ward.

Delegates County Convention—George E. Firstbrook, Meyer Leichtentritt, John C. McCarthy, Patrick J. Reville, Stephen H. Schleif.

Delegates City Convention—John F. Casey, George E. Firstbrook, J. C. McCarthy, Patrick J. Reville.

Member Common Council—Fred Endress; justice of the peace, Lucian C. Sheppard; constable, Charles A. Westerfield; members county and city committees, no nominations.

Scotch Plains.

The Republicans and Democrats of Scotch Plains filed their tickets Saturday night and the registry commenced today. The Republicans have filed this ticket:

Town committeeman, Edward V. Goodman; town clerk, Edward Hand; member of the executive committee, George Johnston; delegates to county convention, George Johnston, James E. Johnston, Edward V. Goodman, Edward Hand.

The Democrats have selected this ticket:

Town committeeman, George Vanderbilt and Horace Pangborn (vote for one); no nomination for town clerk; tax collector, John Z. Hetfield; delegate to county convention, Theodore Bruehman; member of executive committee, Charles H. French.

Dunellen.

Lists of candidates for Republicans and Democrats were filed on Saturday at Dunellen, the final day of entry. The Republicans entered a full ticket, headed by W. S. Fredericks for mayor; Albert Randolph, councilman for two years; Edward Pennock and J. Newton Apgar, councilmen for three years. The Democrats had but two candidates' names for entry, Theodore Apgar and William Coons, councilmen for three years.

Mrs. Randolph's Funeral.

The funeral services of Mrs. T. E. F. Randolph were held from the late home in Central avenue, Saturday afternoon at 3 o'clock, and were largely attended. Rev. Bergen Stelle, of Philadelphia, conducted the services. The interment was in Hillside cemetery.

—Mrs. George Demler has removed from Duer street to the house on Grove street formerly occupied by the late Miss Lydia Colton. Mrs. Demler has purchased the house for occupancy.

Expert Sewing-machine Repairs.

Also sewing machine oil of absolute purity, and the best needles and parts for all machines at Singer stores. Look for the red S. 329 West Front street, Tel. 574 J.

At Woodhull & Martin's

The steady arrival of New Fall Goods is already producing a marked change in the big store. Summer goods are rapidly giving way to heavier and more substantial fabrics. The deeper, richer colors now begin to assert themselves. Never before were so varied and complete selections offered the people of Plainfield.

The Carpet Department rivals that of the best in the State. The most careful selections from the best mills have resulted in a charming assortment of Velvets, Axminsters Body Brussels, Tapestry Brussels, All-wool Ingrains, etc.

We have also a remarkably varied assortment of 9 x 12 Rugs varying in price from 11.98 to 40.00.

An infinite variety of Small Rugs from 50c to 5.00.

Japanese and Chinese Mattings in the choicest patterns and the best grades.

Fibre Carpets in the most attractive Oriental patterns. Cocoa Matting made in piazza rugs. Cocoa Door Mats in all sizes. Special sizes made to order.

Shade Department in perfect order. Estimates submitted for furnishing whole houses.

Awnings Removed, Repaired and Stored.

The Dress Goods Department now at its best.

All the newest Silks and Wool Fabrics fully represented. A complete and well-stocked Department comparing favorably with the best.

Seasonable Underwear for men, women and children in variety of weight and price.

New Flannelettes, Outing Flannels, Prints, Linings Quilts, Blankets, Hosiery, Neckwear, etc., etc.

Visitors always welcome.

A Week of Unusual Attractions in the Furniture Dept.

Bargain seekers should take advantage of this opportunity, as such values are rarely offered. This is a clearing of samples from the floor. We note just a few of the many cut prices:

1.98 Parlor Tables 1.25
3.00 Parlor Tables 1.98
5.00 Parlor Tables 2.98
9.50 Parlor Tables 6.50

7.00 Extension Tables 5.75
10.98 Extension Tables 8.98

29.50 Sideboards 22.50
11.00 Sideboards 9.75

6.50 Couches 4.25
9.50 Couches 6.98
12.50 Couches 9.25
15.00 Couches 12.98

A lot of Sample Brass Trimmed Enameled Beds that were 12.50, 12.98 and 14.50, at this sale for 9.50

LOT LIBRARY TABLES
9.50
were 11.00, 12.50, 14.50 and 16.50.

19.50 Bedroom Suites 16.75
35.00 Bedroom Suites 26.50

24.50 Dresser 19.75
14.00 Dresser 9.50

2.98 Parlor Rocker 1.98
3.98 Parlor Rocker 2.98
6.98 Parlor Rocker 5.50
10.50 Parlor Rocker 7.98

Specials in Mattresses.
Soft Top Mattresses 1.98
A few of the special Felts left at . 6.98

4.00 Book Cases 3.25
6.00 Book Cases 4.85
12.50 Book Cases 10.75
15.00 Book Cases 12.50

6.00 Chiffonieres 4.50
14.50 Chiffonieres 9.98

1.00 Dining Chairs 78c
A few 2.00 and 2.50 samples .. 1.50

5.00 Ladies' Desk 4.00
8.00 Ladies' Desk 6.50
10.98 Ladies' Desk 8.50
12.98 Ladies' Desk 9.98

Specials in Pillows.
22x28 Feather Pillows, with satin finish ticking, reg. price 98c, sale price 69c

If you have friends you will do them a favor to : : : :

Send Them to PECK'S.

ONE OF THE MISTAKES

that many people make, is that of not saving money. Save only a little, perhaps, but save some regularly. It will soon grow to a large amount with 3½ per cent. interest added.

DIME SAVINGS INSTITUTION

Van Arsdale's SHOE STORE.

We Start Our SCHOOL SHOE SALE tomorrow—bring the school-goers here and fit them out with good wearing shoes. One of our specialties is the

"STEEL SHOD,"

the Shoe that has built up our School Shoe business.

127 East Front Street.

PLAINFIELDER VICTIM OF MUCH MARRIED WOMAN

MRS. FERREST ADMITS SHE HAS SEVEN HUSBANDS LIVING.

Milton Barnes, formerly of this city, where he is believed to have a wife, is a prominent figure in the case of Mrs. Florence Ferrest, of Paterson, who was arraigned before Justice Abe Cohen, of that city, on Saturday night, on a charge of bigamy. Mrs. Ferrest admitted that she has seven husbands living, including Milton Barnes, to whom she was married on August 7, 1904, after a short courtship.

The ceremony took place at the Clinton Street Dutch Reformed church, Paterson, the Rev. William Decker tying the nuptial knot. After four weeks of married life she disappeared and Barnes has not been seen since. She will give no reason for her desertion of Barnes.

Two months later she married Charles Abner, a farmer living near Paterson. Barnes was the son of Gideon Barnes, and lived here for several years. For some time past he was employed as a silk weaver in one of the Paterson mills.

Mrs. Ferrest is about forty years old and is very attractive. She was held in $1,000 bail and committed to jail in default of it.

Miss Bright a Patroness.

Mrs. Osborne W. Bright, daughter of Mr. and Mrs. Augustus D. Shepard, of "The Gables," Fanwood, is one of the patronesses for a charmingly original entertainment termed "a moonlight fantisque," to be given on the evening of Saturday, September 9, at Rock Hall, the residence of Mrs. James A. Hewlett, of Lawrence, L. I. The entertainment is in aid of the Church Charity Foundation.

Rev. John Reid, Jr., of Great Falls, Mont., recommended Ely's Cream Balm to me. I can emphasize his statement, "It is a positive cure for catarrh if used as directed."—Rev. Francis W. Poole, Pastor Central Pres. Church, Helena, Mont.

After using Ely's Cream Balm six weeks I believe myself cured of catarrh.—Joseph Stewart, Grand Ave., Buffalo, N. Y.

The Balm does not irritate or cause sneezing. Sold by druggists at 50 cts., or mailed by Ely Brothers, 56 Warren St., New York.

Elston M. French, of Somerset street, who has been abroad all summer, arrived home yesterday.

STORAGE VAULTS

For Large Trunks, Boxes, Valuable Packages, etc., etc.

SAFE DEPOSIT BOXES

OF ALL SIZES.

ABSOLUTE SECURITY PROVIDED.

CITY NATIONAL BANK.

Auctioneer Latourette says he had tender, perspiring feet since childhood.

Thorp's Foot Relief

cured them. Ask him about it. 50c per bot. All druggists.

—If you want anything, advertise in The Daily Press.

$100 Reward

for evidence leading to the arrest and conviction of any person falsely representing himself as an employe of the Telephone Company to gain entrance to a residence for illegal purposes.

The New York and New Jersey Telephone Comp'y,

160 Market St., Newark.

8 19 12 eod

Big Assortment ....of.... PIPES of Every Description at Greatly Reduced Prices.

KIRCH'S,

120 NORTH AVENUE.

TELEPHONE 487-J.

This is the man who caters to the 'inner man'

TIMBO'S DINING ROOMS

133-35 North Ave. Tel. 372-J.

Order what you will, you'll find it on our bill. Prices are low; Timbo makes them so.

Hello! Central give me 403-J, please. Hello! Is this

D. Foster Updike?

Yes. What have you to exchange for a farm? I have two free and clear Houses. Come and look at them.

Office—103 East Front Street.

Annual Trousers Sale!

Sizes from 29 waist to 50 waist; lengths from 28 to 36. Chance for every man or boy to get a pair of Trousers at a small figure while they last. We will not quote prices here, but call at our headquarters and see window display, where they are on exhibition. If interested you will buy. Fall line coming in daily. Suits, Top Coats, Hats, Furnishings.

WERNER'S Clothing House

206 West Front Street, Plainfield, N. J.

Trunks

We can furnish you with good reliable trunks at very reasonable prices—also a few slightly soiled ones at greatly reduced prices.

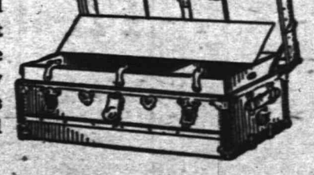

Suit Cases.

Our leather cases are of the best material and workmanship throughout and prices are always satisfactory.

SHIRLEY & JOHNSTON,

CARPET STORE. BABCOCK BUILDING

Valuable Banking Services

The First National Bank of Plainfield was organized, developed, and is now conducted on progressive business principles that protect and benefit its many customers.

Accounts of Corporations, Firms and Individuals Respectfully Solicited.

MILK AND CREAM TRUTHS.

Truth No. 1—That Lindsay's Milk and Cream are absolutely pure. Truth No 2—They are selected for richness. Truth No. 3—Prompt deliveries, direct from our farm.

Wm. Lindsay & Son, (Farm) Mountain Ave. Telephone 278-L.

NEWS IN THE SUBURBS

SOUTH PLAINFIELD.

A number of sailboats made the lake picturesque yesterday afternoon, and some snapshots were taken by photographers.

The public school opened today with a full corps of teachers. Principal Mescall holds the same position as before.

Mr. and Mrs. Fred N. Manning and daughter, of Newark, are spending a few days with relatives in town.

The mid-week prayer and conference meeting at the Baptist church will be held tonight at 7:45.

The dam was overflowed by the high water Sunday afternoon and evening.

A meeting of the Borough Council will be held tonight in the customary place.

Hollis Cubberley returned home from East Northfield, Mass., Saturday.

Additional suburban news on page two.

"TOBACCO KING" DUKE SEEKING A DIVORCE

FINDS MARRIED LIFE A FAILURE AFTER NINE MONTHS.

Trenton, Sept. 5.—James B. Duke, master of the world's tobacco industry, has found married life a failure after only nine months and has sued his wife for divorce. His wife was Mrs. Lillian N. McCredy, a rich widow, who became his bride in Camden November 19, last.

Duke has begun suit in the Chancery Court here, naming Frank T. Huntoon, of New York, as co-respondent. The "Tobacco King" is forty-eight years old and his wife forty.

According to affidavits made by Duke, who has just returned from Europe, Mrs. Duke and Huntoon were very friendly in February of this year, and have met each other every month since at Mrs. Duke's home, in this city, and various other places.

Huntoon is the president of a mineral water company. He is well known as a man about town.

The marriage of the Dukes was romantic. The millionaire bachelor and Mrs. McCredy went to Philadelphia from New York November 28, last, and the next day were wed at the home of James J. Seal, a cousin of the bride, at 217 Cooper street, Camden. There were only twenty guests. They spent their honeymoon in Europe.

Mr. Duke has a magnificent estate of 2,000 acres at Somerville. He has spent $1,000,000 beautifying it. Even the stables are models of luxury and oil paintings hang on the walls, while costly rugs are hung as partitions between the stalls. Three hundred men are employed on the estate.

Mrs. Duke's home, 11 West Sixty-eighth street, New York, she inherited from her first husband.

Death of Elmer Bishop.

Elmer Bishop, aged forty years, died yesterday at his home in Carlton avenue, from pulmonary troubles. He had been a resident of this city about a month, having moved here from Washington. He was a brother-in-law of Captain Curtis, who occupies the adjoining property on Carlton avenue. Mr. Bishop is survived by a wife. The funeral services will be held from the home tomorrow afternoon at 2 o'clock, and Rev. C. L. Goodrich, of the Congregational church, will officiate.

Dog Poisoner Busy.

The wholesale poisoning of dogs in the neighborhood of West Front street and Grant avenue has aroused the owners. During the past week several valuable canines have been put out of the way, and investigation has shown the liberal distribution of poisons in various yards. The police have been notified and will attend to the case.

Mrs. A. W. Anderson and young daughter, Mary, of East Second street, are now at Belmar. The health of little Mary is improving.

Prescription Accuracy

is of the greatest importance to the recovery of the patient's health.

Your prescription, when filled at Randolph's, will give the best results, because it will be accurately compounded by experienced pharmacists and contain pure, fresh ingredients — those of the highest quality.

Our prices are reasonable—our deliveries free and prompt.

L. W. RANDOLPH.
The City Pharmacy.
143 West Front St.

IT'S WHAT YOU SAVE

That makes you rich and if you are alive to your own interest you'll find you save money by trading here. Other people do. Why not you?

FRUIT—Some home-grown, some from California and Florida and some imported. Delightful in flavor.

VEGETABLES—All that the garden affords—fresh every day.

GROCERIES—Only the best handled by us.

BUTTER—Just a taste, and you will have no other.

TEA—Formosa, Oolong—delicious for iced drinks.

COFFEE—Warranted fresh and fresh ground. Quality unequaled.

Neuman Bros.
Watchung Avenue and Fifth St.

COUNCILMEN RAID GOFF'S

(Continued From Page 1.)

"Goff has been protected right along. The police committee does not run the department; Andrew McCardell runs it."

Chief of Police Kiely has been on his vacation for a week, but he was in town over Monday and yesterday. Sergeant Frederickson is acting-chief. Both of them said they were surprised to hear of the raid yesterday.

PERSONAL.

Isaac Steenson, of Buffalo, is visiting his parents on West Front street.

Charles L. Nichols and son, Carl, of Willow avenue, are home from Bay Shore, L. I.

Mr. and Mrs. Frank A. Grant, of Westervelt avenue, are home from Lake Hopatcong.

Miss Margaret Cramer, of Park avenue, has been spending her vacation in the Adirondacks.

Miss Mamie Koller, of Lincoln place, has returned from her vacation spent at Yardley, Pa.

Letter-carrier J. W. A. Bauersachs, of the borough, has returned from his outing at Stroudsburg, Pa.

John H. Van Winkle and son John, of Duer street, returned yesterday from a month's stay at Asbury Park.

Dr. and Mrs. Olin L. Jenkins, of East Front street, left on Friday last for a three weeks' trip to Portland, Me.

Francis Martin, of Wilmington, Del., has been spending a few days with his parents on Hillside avenue.

Mr. and Mrs. G. Snyder and daughter, of Prospect place, have returned from a two weeks' stay at Asbury Park.

Mrs. S. D. Morgan and Mrs. John Milwater, of Brooklyn, are visiting Mr. and Mrs. S. D. Taylor, of Lincoln place.

Elmer E. Gayle, eldest son of Mr. and Mrs. H. E. Gayle, of Vine street, is slowly recovering from a serious illness.

Mrs. David M. Moore and daughters, of Watchung avenue, are home from Maine, where they spent the summer.

Mrs. I. C. Pierson, of Watchung avenue, who has been enjoying her vacation in the Adirondacks, has returned home.

Mr. and Mrs. F. H. Ball and daughter, Miss Adelaide Ball, of Mercer avenue, have returned from Gettysburg, Pa.

Mr. and Mrs. Henry Coombs and daughter Marion, of Madison avenue, have returned from a three weeks' stay at Spring Lake.

Mr. and Mrs. D. J. Randall and son, David, Jr., of Mercer avenue, have returned from Block Island, where they spent the summer.

Mrs. Charles H. Smith, of Grove street, accompanied by her two sons, left town Saturday to spend a few weeks at Femly Farm, Lebanon.

Miss Elsie Brokaw, daughter of Mr. and Mrs. DeWitt Brokaw, of Sycamore avenue, is spending a month with friends in Baltimore, Md.

Walter M. McGee and family, of Rockview avenue, have returned from Mouse Island, Maine, where they have spent a part of the summer.

Albert V. Utzinger, of L. W. Randolph's pharmacy, returned home yesterday from his two weeks' vacation spent at Silver Bay, Lake George.

Letter-carrier William Demarest left Saturday for Atlantic City, where he will spend a part of his vacation. He also expects to visit Washington.

Mr. and Mrs. Percy A. Lough, of Westervelt avenue, accompanied by Mrs. Lough's mother, Mrs. N. A. Saunders, and sister, Bertha, are spending two weeks at Lake Hopatcong.

Mrs. Isabel Milne has leased her house on Willow avenue to Mr. Mahoney and family, from Toronto, Canada. Mrs. Milne and her son, Laurie Milne, are stopping at the Homestead, Washington avenue.

—Robert E. Mahoney, of Canada, has leased the property at 33 Willow avenue.

More Fireworks Coming.

The local Italian Benevolent Association announces that it will give a band concert and fireworks in Concert Park Monday night. Cabannini's band, which furnished music for the celebration last year, has been engaged for the purpose and a New York concern will have charge of the pyrotechnics. Salve Velarde is chairman of the committee of arrangements.

Approaching Nuptials.

Mr. and Mrs. Joseph G. Miller, of Watchung avenue, have issued invitations to the marriage of their daughter, Miss Cornelia Miller, and William John Tallamy, son of Mr. and Mrs. William Tallamy, of West Front street, which will occur Tuesday afternoon, September 19, at 5 o'clock at the Seventh-Day Baptist church.

—Canning time is about at its height. Don't delay. Neuman Brothers tomorrow will have 275 baskets of splendid white and yellow peaches for table or canning at 65c., 85c., 90c. and $1.00 a basket.

—Advertise in The Daily Press.

St. Gabriel's Academy,
Corner Jackson and Watchung Aves.
Select School
for young ladies and boys from 6 to 12 years old. 9 5 12

Stafford *says*
He would be ashamed to turn out poor PRINTING, and that he knows how to do Good, Clean and Tasteful Work. He does ENGRAVING with the same degree of excellence.

Townsend's Granite Works,
Fourth and Richmond Streets.
Tel. call 2224. Westfield Trolley passes my office.

L. L. MANNING & SON,
STEAM GRANITE WORKS.
Corner Central Avenue and West Front Street. Opposite First Baptist Church.

A. M. RUNYON & SON,
UNDERTAKERS.
402 Park Avenue. Telephone No. 40.
Office open day and night.
Office of Hillside Cemetery.
New York Office—50 Great Jones Street, Tel. call, 3345-Spring.
New York Embalmers License—1220.
New York Registered Licensed Undertaker No. 315.

GEO. W. COLE.
UNDERTAKER AND EMBALMER.
200 West Second St. Telephone 153.
OFFICE OPEN DAY AND NIGHT.

T. A. MOORE.
UNDERTAKER AND EMBALMER.
Office—508 Watchung Ave. Telephone
Residence—503 LaGrande Ave. 461-J.
OFFICE OPEN DAY AND NIGHT.

Established 1872.
P. CASEY & SON.
UNDERTAKERS AND EMBALMERS.
Office, 116 Park Ave. Res., 417 W. Third St.
Office Open Day and Night, Tel. 264 R.

DIED.

POPE—Suddenly, on Monday, September 4, 1905, David S. Pope.

Funeral services at his late residence, 173 North avenue, on Wednesday, September 6, at 3:30 p. m. Jerusalem Lodge, No. 26. F. and A. M., also Exempt Firemen's Association are invited.

Classified Advertisements

Rates for advertisements under this heading one cent a word for first insertion, one half a cent a word for consecutive insertions of the same advertisement running for less than one month; one month, fifty cents a line (6 words to a line); double rate for advertisements set in capitals.

No advertisements received for less than ten cents.

Copy for deaths and marriage notices and classified advertising accepted up to 2 p. m.

THE DAILY PRESS is not at liberty to give any information regarding advertisements that require an address in care of this office. Persons answering these ads. should mail or leave answers as stated in advertisements.

Help Wanted.

WANTED — Experienced white maid for general housework. Call 508 Woodland avenue. 8 7 tf

Help Wanted.

WANTED—At once, girls for general housework, chambermaids, nurses, etc. Apply Mrs. I. Anson, 22 Lincoln avenue, Cranford, N. J. 9 2 3

WANTED—Boy for office work; good at figures; not under 16 years. Apply Pedrick & Ayer Co., Clinton avenue and West Front street, Wednesday, 8 a. m.

WANTED—Reliable girl for general housework. Apply 226 East Ninth street. 9 5 5

WANTED—Two white girls, one as chambermaid, also assist in the care of children; the other as infant's nurse, who can also do sewing; first-class reference required. Inquire, Mrs. Otterson, Evergreen avenue. 9 5 tf

WANTED—First-class cook. Apply 996 Central avenue. 9 5 tf

WANTED — Girl for general housework. 65 Grandview avenue.

WANTED—A white girl for general housework, in small family; no washing or ironing; reference required. 90 Grove street. 9 5 2

BOY WANTED. 183 North avenue.

WANTED — Girl for general housework; must be neat and clean. Apply 519 Belvidere avenue.

WANTED — Girl for general housework. Mrs. Leonard, 329 Franklin place. 9 5 3

WANTED—Middle-aged woman to do general housework in country. William G. Cooper, R. F. D. No. 3, City. 8 30 6

WANTED—Boy in paint shop; with some experience. Apply 177 Somerset street. 9 1 3

FIRST-CLASS help, first-class places. Mrs. Moran's Intelligence Office, 23 Lincoln place. 9 2 6

Wanted—Miscellaneous.

WANTED—Place for bright boy to board; age 12 years; where good home can be found; state terms. Address C. H., care Press.

WANTED—White girl for general housework. 25 Fairview avenue.

WANTED—Girl to do laundry work and assist with other work. Call 40 Prospect place. 9 5 3

WANTED—To buy a lot of second-hand hot bed sash. Address "L," care Daily Press. 9 2 6

WANTED—$1,500 at 5 per cent., on good mortgage loan; principals only. Address Attorney, care Press. 8 31 3 eod

WANTED—Office for oculist, with another physician preferred. Address Dr. Gifford, Truell Inn. 9 1 3

WANTED — Eleven-room house; centrally located; all modern improvements; not over $50. Address D. F. F., care Press office. 8 29 6

Money to Loan.

MONEY TO LOAN—First mortgage. Louis A. Clement, lawyer, 211 North avenue. 9 5 6

$4,000.00 to loan on first bond and mortgage, on Plainfield property at five per cent. Charles L. Moffett, attorney, 209 North avenue, Plainfield, N. J. 5 31 tf

MONEY to loan at 5 per cent. on first mortgage. Mulford, opposite depot. 3 31 tf

TO LOAN—Money on good mortgages. George F. Brown, 94 Somerset street. 2 23 tf

MONEY to loan. F. J. Blatz, attorney, First National Bank building. 5 16 6m

308 EAST FRONT STREET—Nicely furnished rooms with or without board. 8 29 6

MONEY to loan on bond and mortgage. Charles L. Moffett, attorney, 209 North avenue. tf

Situations Wanted.

WOMAN wants work by day or week. 205 Liberty street.

MAN wants position as coachman. 843 Richmond street. 9 5 3

A WILLING girl wishes situation for general housework. Siriski, Dunellen, N. J.

YOUNG girl wants place at general housework; no washing. 114 Duer street. 9 5 3

COACHMAN desires position; city references. Address Coachman, care Daily Press. 8 29 3 eod

WANTED — Light housework; reference. 23 Lincoln place. 9 2 3

STEADY, reliable newspaper compositor wants work; best of references. Address Compositor, care Daily Press. 7 10 tf

Lost and Found.

LOST—On Somerset street or Grandview avenue, gold fraternity pin with twelve opals; name of owner and college on back. Reward, 65 Grandview avenue.

LOST—Left at East bound railroad station platform, this morning, small alligator leather hand bag. Finder will receive reward by returning same to 123 West Seventh street. 9 5 tf

LOST—Monday at matinee, a silver handled umbrella, initials C. F. Reward if returned to ticket office or 444 West Fourth street.

We Are Retiring From Business

So far our RETIRING SALE has been very successful. The stocks which were marked at a discount to close out have moved rapidly and we are now offering, in addition to 20 Per Cent Discount on all Furniture, Carpets, Housefurnishings, Upholstery and Wash Goods.

A BIG REDUCTION IN OUTINGS AND FLANNELETTES.

These Outing Flannels and Flannelettes were ordered previous to our decision to discontinue business, but as they are all here we shall let them go in at Cut Price. TOMORROW WE SELL

At 7½c—A great assortment of 10c Outings, new attractive patterns.
At 10c—The regular 12½c Outings in great variety.
At 10c—The prettiest lot of 12½c Flannelettes we have ever had on sale.

A visit to this store Wednesday will surely prove of benefit if you contemplate purchasing Outings or Flannelettes.

The Housefurnishing Dep't

will prove to be interesting the next few days, as we are going to sell some staple household articles at surprisingly low figures.

The Hill & Shupp Dep't Stores

For Rent.

WANTED—To rent, small house; central location. Address F. S., care Press. 9 1 3

STORAGE to rent. Apply 55 Westervelt avenue. 9 1 3

FOUR large rooms to let, 206 Grove street; $7. Inquire H. Solomon, store, 19 Somerset street. 9 5 3

AN EIGHT-ROOM, corner, first flat, over Powers' drug store, to let; 45 Somerset street; $25 per month. Alex. Thorn. 9 5 tf

TO LET—House, six rooms; city water and toilet, $16; 8 rooms and bath, $25; country house, 8 rooms, city water, range, one acre of land, $20; other houses, $35 to $60. 9 5 tf

FOR RENT—New 7-room house; near trolley and factory; West End. Call 17 Manning avenue. 9 1 3

TO LET—Furnished rooms for light housekeeping; also an oak office desk for sale; at 445 Orchard place. 9 1 3

BARN to let, on East Second street, near Watchung avenue. Apply at Daily Press office. 8 18 tf

APARTMENTS of 3 or 6 rooms to rent; good water; cheap rent. Enquire of Brock, 15 Mountain avenue. 8 26 tf

Rooms and Board.

NICE large room, suitable for two men, with board. Address A. A., care Press.

PLEASANT furnished rooms to let. 403 East Fifth street. 9 1 tf

WANTED—Two or three unfurnished rooms, east of Park avenue; reasonable. Address Small Family, care Press.

138 CRESCENT AVENUE, Mrs. Wagstaff, two desirable rooms for rent; one with private bath; first-class table; fall and winter arrangements can now be made. 9 2 tf

GOOD accommodations; low rates. Boyce's Hotel, 97 Somerset street. 8 16 1mo

FURNISHED rooms, with board; also table board at 219 E. Fifth St. tf

LARGE furnished double room for rent; west and north windows; stationary washstand; running water directly from street in room; large closet; main trolley line; centrally located. Address Central, care Press office. 2 3 tf

FURNISHED rooms to let. 217 West Fourth street. 8 31 tf

FURNISHED room to let. Mrs. Weston, 840 West Fourth street. 9 2 4

Real Estate Agents.

FARMS for sale; real estate and insurance. Wm. H. Rogers, Plainfield, N. J. tf

IF YOU contemplate building a home for yourself, would like to have you look at some property on Myrtle avenue; without exception, it is the finest piece of property in Plainfield; high ground, well drained; near station and trolley and in restricted neighborhood; have no objections to taking mortgage for full amount of purchase price of lot, provided you build a fair-sized residence; also several up-to-date residences for sale. Address George F. White, P. O. B. 723, Plainfield, N. J., or real estate agents. 8 22 tf

I HAVE several properties for sale from $2,200 to $4,00, at terms that will meet close competition. D. F. Dugan, 511 East Seventu street. 9 1 6

For Sale.

CELERY plants for sale. William Bourgeois, Park avenue and Randolph road. 8 11 1m

OLD PAPERS for sale; put up in packages of 100 copies for 10c. Apply at this office. 6 7 tf

FOR SALE—Houses and lots on Park avenue and in different parts of the city on easy terms. Hugh McDonnell, 936 Park avenue. 9 2 2

FOR SALE—Four ten room houses; all improvements; 6 minutes' walk from depot; will guarantee 7 per cent. net income for five years, F. M. Bacon, 209 North avenue. 8 26 tf

FOR SALE—2 lots 25x110 at Clinton Avenue station; sold for want of money at a big sacrifice. 140 West Front street. 8 26 tf

HORSE for sale. Enquire 934 West Fifth street. 8 17 tf

FOR SALE—Fine young mare, about 15 hands; 8 years old; kind and gentle in harness; good roader. Call at D. L. Darby's, Fanwood. 9 2 6

FINE singing canaries and Plymouth Homers for sale. Address P. O. Box 688, Westfield.

GENTLE horse, runabout, harness, whip, robe, road blanket, $100. 133 Westervelt avenue. 9 5 5

FOR SALE—A fine 10 room house, very central, choice location; the price too low to make public; your opportunity. Choice lots for sale. Ira L. LaRue, 109 Park avenue. 7 18 tf

FOR SALE at one half cost, 5-horse Westinghouse compound engine (Junior) in good condition; cost $250; our price $125. Call at Daily Press office. 4 3 tf

For Sale.

HOUSE FOR SALE—Five rooms, city water and sewer connection; rents $12 per month; price, $1,250. J. T. Vail, 177 North avenue. 7 11 tf

FOR SALE—Fine new 8-room dwelling; every modern improvement; best location; near station and trolley; price reasonable; terms to suit. C. D. Manning, 163 North avenue. 8 30 1mo

AT A BARGAIN—New 11 room house, all improvements, steam heat, hardwood floors. W. H. Abbott, North avenue. 8 11 tf

Miscellaneous.

BILLS collected while you wait. Hezekiah Hand, First National Bank Building. 7 19 tf

ON AND AFTER September 11, collars and cuffs 2c. each. City Steam and Hand Laundry Co., The Morey & LaRue Laundry Co., 121 East Fourth street. 9 5 5

FIRST-CLASS help and first-class places at the Swedish Intelligence Office, 22 Somerset place. 5 4 tf

BABIES crochet sacques for sale; all prices; also ladies' knitted sweaters made to order. Mrs. Mayer, 54 Pearl street, North Plainfield. 4 6 tf

BEFORE selling your furniture see Latourette, 326 West Front St. tf

THE highest cash price paid for house hold goods, furniture, etc. Fred W. Hand, Auctioneer, 126 East Second St. Phone 1722.4 25 tf

BRICKLAYERS
WANTED AT ONCE.
UNITED LEAD COMPANY,
PERTH AMBOY, N. J. 922

SPECIAL SALE OF HORSE BLANKETS.
Reduced prices on all Blankets for the next ten days. Buy now and save money. Wagons and Carriages of all kinds in stock or made to order.
N. P. Carriage Manufactory,
W. J. CONROY, Prop.
173-177 Somerset St. Tel. 360-L

Plainfield Exchange For Woman's Work.
Art Department—Drawn Work, Useful Fancy Articles, Painted China, etc. On Order—Boys' Wash Suits, Shirt Waists, Children's Dresses, etc. Domestic Department—Canned Fruits, Jellies, Pies, Bread, Rolls, Cakes, etc.
4 11 tu f tf 502 Watchung Ave.

SCRIBNER & TAYLOR,
Stationers & Newsdealers
331 Watchung Ave.
Prompt Delivery Morning, Evening and Sunday Papers to all parts of the city.
Magazine Subscriptions Solicited.

POINTS FOR THE PUBLIC FROM THE POSTOFFICE

CARELESSNESS OF SENDERS HINDERS THE EMPLOYES.

There are many things in connection with the postoffice management with which it would be well for the people to become familiar, especially business men and all having large and important correspondence. As a general rule the public seems disposed to be a bit careless regarding the mail facilities, leaving a large part of the business to the postal authorities in happy-go-lucky fashion. That the government does not do business in any but an iron bound way is daily exemplified at every first class postoffice in the country. In this city there are hundreds of instances where the rules cut off mail matter.

Mailing cards are a source of annoyance to the department. A large portion of the population seems to think they will go without stamps. Mailing cards without stamps affixed in the upper right hand corner will not go further than the postoffice. It is a habit largely prevalent to write a message on the address side of these cards. Such writing is prohibited, and cards with anything but the address, or "if not delivered," etc., in the upper left hand corner, will be held up subject to additional postage. As many as fifty of these mailing cards are held up every day for the above reasons, and senders would confer a favor by remembering the rules of the department.

Another source of trouble is the way some people deposit mail at the local office. The slots are properly lettered, and if the mail is put into the right slot it is promptly handled. If not it is delayed and the sender wonders why he does not receive an answer sooner. This occurs in the morning and at night more than at any other time of the day, because in the morning the city delivery is gotten out of the way before the foreign mail is touched. Mixed in the foreign mail after the city delivery has gone out is often found matter for local delivery, which should have been put into the local slot. At night the reverse is the case. Foreign mail is attended to and sorted out while the local mail is left until the next morning. It is often found that mail intended for foreign delivery has been dumped in with the local mail, and has by that means missed a half day.

Rev. Dr. and Mrs. H. K. Carroll and daughters, of Westervelt avenue, are home from their summer outing.

Expert Watch Repairing at
DOANE'S
115 PARK AVENUE

Washington Rock.
Picnic parties can be served with Hot Tea and Coffee at 10 cents quart. Other parties will be provided with anything ordered. Soft Drinks, Sandwiches, etc., always on hand. Shelter at Nittinger & Perrine's, near by.
V. SWOODY, Dunellen, N. J.

L. Moraller & Son,
Watchmakers and Jewelers.
Watches, Clocks and Jewelry.
Fine Watch and Clock Repairing a Specialty.
219 Park Ave. Plainfield, N. J.

Baggage Express.
HOAGLAND,
230 Park Ave. Tel. 524-W

Seaman Williams,
Mason—Contractor—Builder
32 Sandford Ave. 'Phone 343-J

JOHN A. KOCH
Dealer in
Meats, Poultry, Fish, Oysters, etc.
200 Watchung Ave.
Corner Second Street. Telephone 573-J.
Orders called for and delivered.

H. EGGERDING,
121 Park Ave., Plainfield, N. J.
Manufacturer of the Celebrated
JOCKEY CLUB AND C. O. D. CIGARS
advices a trial of his new Clear Havanas —"La Union de Cuba" and "Excellencia."

I Sell Insurance
for the Metropolitan Life Insurance Company. Have been doing so for the last 17 years—that means something.
JOHN MANLEY,
321 Park Avenue.

679 W. Fourth St 'Phone 508-L
M. D. O'KEEFFE,
Carpenter and Builder.
All work Promptly Attended to and Estimates Cheerfully Given. Jobbing a Specialty.

DEMONSTRATION
every afternoon from 5 to 6 o'clock of the IVES MECHANICAL TRAIN,
at
HARPER'S,
611 Park Avenue.

CHARGE ACCOUNTS OPENED

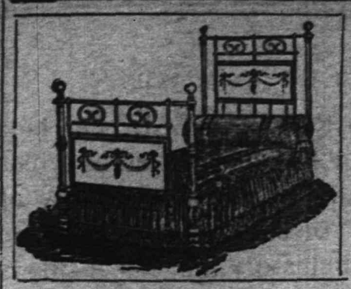

BRASS BED ELEGANCE

We show the most exclusive designs at reasonable prices.

You'll not find a prettier or dainter display of Brass Beds anywhere than right in our Store. It is a pleasure to hear the exclamations of delight from our customers. We want you to be sure to see this line, and we feel sure that your judgment will prompt you to buy. We guarantee them to be honestly made and finished with the highest quality of lacquer.

PRICES 17.00, 20.00, 26.00, 30.00, 32.00, 40.00, 50.00, 60.00 Up to 124.00.

GREENE'S
31-33-35 Market St.
OPPOSITE COURT HOUSE.
Cash or Credit. Cash or Credit.

McManus Bros.
Bear Us In Mind
when you want any high-class work done in
Upholstering, Mattress Making or Renovating, Furniture Repairing.
Prices specially reduced just now to keep our full force of men busy at this time of year.
Drop us a postal or 'phone us, and we will have our man call to give estimate. Satisfaction Guaranteed.
McManus Bros.
105, 107, 109 First St.
Elizabethport.
Telephone 539-W Elizabeth.

ATLANTIC CITY
is most delightful in September and October and the new Fireproof
Chalfonte
is in the very centre of its varied attractions. There is no better time for a visit than now. Write for Illustrated Folder and Rates to
THE LEEDS COMPANY
ALWAYS OPEN 8021 ON THE BEACH

OF COURSE!
You shop in Newark, and of course like the Newarkers you find special attractions in our stores. One is the popular "Daily Specials" of Candy, fresh made and sold for the day only at a cut price. Another is: We dispense the best Ice Cream Soda and other drinks for 5c, and we have the most up-to-date and greatest variety of Favors and Novelties for specia occasions.
Dealers intending to handle Ice Cream this season should now get our special terms.
R. Walsh & Co.
157 Market Street,
671 Broad Street,
Newark, N. J.

O. M. DUNHAM,
HATS AND FURNISHINGS. 129 Park Ave., Plainfield.
Our line of Spring Shirts can't be beat
A large assortment to select from

(A) The Fall patterns in Furniture and Carpets are all in—see them!
Amos H. Van Horn, Ltd.
Another Bombshell
In the "competitors' camp," this time a noisier one than ever, shattering ALL previous price cuts to atoms! No store's got the courage to force prices down at SUCH a rate. NO store gives more generous credit helps! Try and see!

17.49 for the Cherry Frame Parlor Suits.—Damask covered — $22.00 usually.
9.45 for Golden Oak Extension Tables—5 heavy fluted legs. $13.00 regularly.
18.00 for the Golden Oak China Closets, large mirror in back.—$24.00 is usual
4.95 for the White Enamel Iron Beds—brass trim—were $7.00.
4.98 for VELOUR COUCHES with best steel springs, and heavy fringe, (were $6.50.)
4.85 for Golden Oak Chiffoniers that were $6.00.

The Portland Range $15 up.
Rules the country because it's a leader in quality, construction and baking qualities! Nothing but finest materials from the heart of the iron regions EVER get into a "Portland"—nothing but the strongest guarantee EVER accompanies a "Portland" sale!
Over 15000 sold to date.

AMOS H. VAN HORN, Ltd.
Be sure you see "No. 73" and first name "AMOS" before entering our store.
ACCOUNTS OPENED—EASY PAYMENTS
73 MARKET ST., NEWARK, N. J.
Near Plane St., West of Broad St.
All trolleys transfer to our door.
TELEPHONE 580.

J. C. POPE & CO.,
INSURANCE AGENTS,
110 E. Front St., Plainfield, N. J.

LEAHY,
The Richmond Street Plumber,
does only First-Class Work and at Reasonable Figures.
302 Richmond St., near Third.
Telephone 502-W.

Titus H. Laury,
MASON AND BUILDER.
Office, 323 East Front Street.
Tile Setting, Mantel & Front Work.

McCULLOUGH'S STEAM MILL,
21 Steiner Place, North Plainfield, N. J.
R. H. McCULLOUGH, Prop.
Sash, Blinds, Doors, Mouldings, Scroll Sawing, Turning, etc. Estimates cheerfully furnished.

A. H. ENANDER,
Sanitary Plumbing, Gas Fitting, Steam and Hot Water Heating.
Contractor for Sewer Connections.
125 Watchung Av. Rear.

LOUIS BECK
Carpenter and Builder.
719 South Ave. 'Phone.

PLAINFIELD WINDOW CLEANING CO.
GENERAL HOUSECLEANING.
WM. A. KLINE, 611 W. 3d St

Allen B. Laing,
ELECTRICIAN.
Tel. 333-J. 134 North Ave.

Southern Restaurant.
25c—A SPECIAL DINNER—25c
Very Popular.
Home-made Pies, Cakes, etc., Fresh Daily. Family Trade Solicited.
115 Madison Ave., Plainfield, N. J.

LADIES DESIRING KNIFE-PLEATING OR PINKING done, will please leave their orders at No. 23 Duer St., and it will receive prompt attention. MRS. FORCE.

Wm. Hand & Sons,
Moving Vans and Storage Warehouse for Furniture, Pianos, etc.
Truckmen and Riggers.
136 E. Second St., Plainfield.
Telephone 1722.
All work will receive prompt attention.

WILLIAM H. KIRCH,
CARPENTER AND BUILDER
66 DUER STREET E. PLAINFIELD
Estimates cheerfully given.
Jobbing promptly attended to. Tel. 402-J.

BUILDING MATERIAL.
Flint Rock Manufacturing Co. of Plainfield, N. J.
Flint Rock Building Blocks for building purposes in all designs and colors.

BUTCHER
Grandview Meat Market,
GEO. EGEL, Prop.
198 Somerset St. Tel. 331-J.
Choice Meats, Poultry, Game and Provisions.
Orders called for and delivered.

ALEX. LUSARDI,
Foreign and Domestic Fruits, Choice Confectionery, Nuts, Cigars, etc.
211 W. Front St. Tel. 507-W.

E. B. MAYNARD.
New Shop, New Furniture, Best Service.
TONSORIAL ARTIST.
Also Choice Cigars.
141 North Ave., Plainfield N. J.

HENRY J. WIERENGA,
EXPRESSMAN AND TRUCKMAN.
All kinds of Express and Trucking business promptly attended to.
Leave your orders at store of Joseph Sattels, Pianos and Organs, No. 108 North Avenue, and the same will receive immediate attention.

TRY
DOBBINS'
NICKEL YARA CIGARS
208 Park Ave., Plainfield, N. J.

WM. H. BROKAW,
Carpenter and Builder.
I estimate on small as well as large contracts. Will call and submit figures.
661 West Front St. Tel. 301-L

DRUGGISTS.

POWERS'
SOLUTION 5 CHLORIDES.
The Best Disinfectant. Prevents Disease.
J. B. Powers' PHARMACY

Hodge's Pharmacy.
Reliable goods in all Departments.
Agency for Belle Mead Sweets.
Tel. 210-J. Y. M. C. A. Building.

Sylvan Toilet Soaps
Special for 2 weeks, 25c box.
Miller's Pharmacy.
Agency for Belle Mead Sweets.

HOTELS.

HOTEL WALDORF
EAST FRONT STREET.
HENRY WINDHAM, Prop.
Gottfried Kruger's Extra Beer on draught. Imported Wines, Liquors and Cigars. Hotel accommodations and private Dining-Room.

HOTEL KENSINGTON
(Licensed.)
J. H. STAATS, Prop.
107-109-111 North Avenue.
Everything New and Up-to-date.
An inspection solicited.

HOTEL IROQUOIS
Commercial Headquarters. J. W. LEARY, Proprietor Plainfield, N. J.
SUNDAY DINNERS
SPECIAL FEATURE

CESSPOOLS AND GARBAGE.

Mrs. John Brown,
Successor to John Burke and Jones & Co.
Cesspools and Vaults Cleaned from $3.00 upwards
Satisfaction Guaranteed.
Don't give your order until you consult me.
Estimates Cheerfully Given.
Leave orders at J. T. Vail's, North avenue, Plainfield, N. J. Postoffice Box 718.
FRANK BURKE, Manager.

Kindling and Grate Wood.
Cedar Posts and Bean Poles. Prompt deliveries. Orders received at 69 Somerset St.
JOHN MOBUS,
P. O. Box 320.

House and Two Lots For Sale
97 Grandview Ave.
REASONABLE.
FRED J. HUFF, ATTORNEY
204 WEST FRONT ST.

ACCIDENT AND SICKNESS INSURANCE
Remember that if your property was uninsured you would not sleep good at nights. Your time and the ability to use it, is as valuable as your property. Official records show an average of eleven million accidents to eight thousand fires each year. Permit the "TRUE BLUE" to protect you in this matter.
HARRY G. ADAMS.
Dist. Manager. 207 E. Front St.

JOHN WINZENREID,
Furniture and Freight Express.
Moving Vans and Storage.
312 Lee Place. 'Phone 640-R.

H. SOLOMON.
MERCHANT TAILOR.
Fall and Winter Styles now ready. Cleaning, Repairing and Pressing.
Work called for and delivered.
19-21 Somerset St. Telephone 643-J.

Ralph Bullman,
CARPENTER and BUILDER
Estimates. Jobbing. Special Repairs.
93 Grandview Ave. 'Phone 562-J.

PLUMBERS—TINNERS.
Sewer and Water Connections a Specialty.
Tin Leader Work and Roofs Receive Prompt Attention.
MOTTLEY & SPRAGUE,
Drop us postal if you need us.
111 Madison Ave.

W. B. RANDOLPH
The Tonsorial Artist,
is doing business at 206 Watchung avenue. Trolley station.

Herman Hansen,
CARPENTER AND BUILDER.
ESTIMATES FURNISHED.
269 Watchung Ave., Plainfield, N. J.
Tel. 454-R.

Gas and Gasoline Engines
For all Purposes.
Machine Jobbing.
VALENTINE GAS ENGINE CO.,
Somerset St. 'Phone.

FOR THE GENTLER SEX

BEAUTY HINTS.

An excellent skin food well commended for removing freckles is compounded from one ounce of clarified mutton tallow, lanolin and cocoanut-oil, heated with two ounces of oil of sweet almonds. Beat until smooth, adding one ounce of extract of witch-hazel and one teaspoonful of benzoin.

The skin of the face can be strengthened and whitened with this lotion, said to be favored by Sarah Bernhardt: Two ounces each of spirits of ammonia and camphor, five ounces of sea salt and half a pint of alcohol added to sufficient boiling water to make a quart. Pour into a bottle and thoroughly shake before using—the bottle, not yourself. This lotion, well rubbed into the skin every day, is said to be very soothing to nerves, and so doubly beautifying.

For a pallid skin apply, daily, equal portions of liquid ammonia and glycerine mixed with double the quantity of water. Eat good rare beef, drink the native red wine of your country and spend as many hours on horseback in the canons as you possibly can. There's nothing like good air to color the cheeks and give one an appetite for nourishing food.

It is safer to bathe too much than not enough, and there is nothing better for the complexion than a daily bath; that is, an all-over bath taken in the morning. Use cold water if you can stand it, or tepid—never hot—and apply the flesh brush vigorously until the body glows. The warm bath for cleanliness should be taken two or three times a week, using pure soap, and avoiding draughts for at least an hour afterward. Be careful of your diet. Salted nuts, pickles and chocolate creams are all good in their place, but indulgence in them shows very quickly in the complexion. Do not use all the formulas given for face washes and bleaches, at least not within ten days. Begin with some simple remedy, eat sanely, sleep soundly, and keep out of doors all you can, walking in the sunshine whenever you get a chance and find some vital interest in life.

The following lotion will refine and whiten the skin and is a pleasant change from the benzoin preparations: Four ounces of rose-water, one ounce of pure oxide of zinc, one dram of glycerine and fifteen drops of essence of roses. You will find it essentially the same as one of the expensive lotions. Florida water is composed of one ounce each of oil of bergamot and tincture of benzoin, with one quart of alcohol added to soft water to make any strength desired.—The Pilgrim.

WELL TO KNOW.

Boiled cauliflower will be much whiter if placed in the saucepan head down, to insure their submersion.

A good way of cleaning oilcloth is to sponge it well with skim milk, as it brightens and preserves the color, says the Philadelphia Inquirer.

A cooking thermometer is nowadays an essential possession of the up-to-date cook, and these handy little registering instruments are to be had in most housefurnishing shops.

Okra may be cooked until it is tender and then be sliced and served with a white sauce and used as a vegetable, or it may be covered with French dressing and do duty as a salad It also may be added to the vegetable salad mixture.

During the season of autumn house parties it is incumbent on a hostess to perform her duties of hospitality with the utmost urbanity. It is no longer a question of being amiable for a few hours to people invited to dinner, or to an evening party. Every moment must be devoted to promoting the comfort, pleasure and satisfaction of her visitors.

60 YEARS' EXPERIENCE
PATENTS
TRADE MARKS DESIGNS COPYRIGHTS &c.
Anyone sending a sketch and description may quickly ascertain our opinion free whether an invention is probably patentable. Communications strictly confidential. HANDBOOK on Patents sent free. Oldest agency for securing patents.
Patents taken through Munn & Co. receive special notice, without charge, in the
Scientific American.
A handsomely illustrated weekly. Largest circulation of any scientific journal. Terms, $3 a year; four months, $1. Sold by all newsdealers.
MUNN & Co. 361 Broadway, New York
Branch Office, 625 F St., Washington, D. C.

Brokaw's Creamery.
A warm weather drink—Brokaw's Buttermilk—by the quart or glass. Fresh and ice cold.
A warm weather luxury—Brokaw's Potcheese.
A warm weather necessity—Brokaw's Butter—both salted and unsalted.
A warm weather suggestion—when buying your milk, cream, eggs, etc., for making your ice cream, don't fail to get Brokaw's fresh goods. Your cream will be much nicer.
CREAMERY,
186 East Front St. Telephone 293-W.

JONES' RELIC FOUND.

Trenton Man Discovers Roster of His Ship's Crew.

John S. Spencer, deputy revenue collector, when he took charge of his new home at 344 South Warren street, Trenton, discovered a relic of John Paul Jones hidden in a cupboard in the rear room of the second floor. It consisted of a copy of the roll of the officers, seamen and marines who served on board the Bon Homme Richard, commanded by Commodore Jones, in her cruise made in 1779, with the volunteer prisoners included.

It was copied in 1843 from the original roll made by Lieutenant James Bayard Stafford by his only daughter, Miss Sarah Smith Stafford. Lieutenant Stafford was a recaptured American prisoner and compiled the roll the next day after an engagement.

The roster shows that John Paul Jones had 229 men under him. Sixty-three of them were officers and petty officers, sixty-seven were seamen, fifty-five seamen, forty-three boys, and seven servants and cooks. It also shows the rank, nativity and nationality of the men. Whether they were wounded or killed during the engagement was also recorded.

Mr. Spencer bought the house on South Warren street from the estate of Samuel Stafford. Until nineteen years ago it was occupied by Asher Coryell. Before then it was the home of Miss Stafford, who was very patriotic and took great pride in collecting Revolutionary relics of all kinds.

When the War Cloud Rests.

Coincident with peace between Japan and Russia comes the news of harmony among Union county Republicans, as the result of William N. Runyon's withdrawal from the field as a Senatorial candidate. As Hudson county had already been harmonized, the only spot where now rests a war cloud of portentous dimensions is Essex. Why doesn't Major Lentz follow the magnanimous examples set by Dickinson, Runyon and the Mikado?—Newark News.

The Kind They Like.

"People want air the worst way," said a paper not far away. What's the matter with inviting them for a stroll along the Passaic?—Paterson Guardian.

Knew He Had the Coin.

Not only has the river been stolen from Paterson, but New Yorkers have gone so far as to rob a Silk City bartender. The thieves may next time be expected to tackle a brewery. —Newark News.

The Real Test.

"Will a lonely dog follow you?" asks a college professor, testing his students' fitness for the higher life. A lonely dog will follow anybody. The real test is, will a dog that is not lonely make friends with you? If he will, there is hope for you.—New Brunswick Times.

90 Per Cent

Of Headaches

comes from eye strain. Avoid all headaches by wearing perfectly fitting glasses. Examination free.

STILES & CO.

Philadelphia EYE SPECIALISTS.

107 E. Front St.

Every Thursday.

Hours: 11.15 a. m. to 1 p. m. and 1.45 p. m. to 4.30 p. m.

FOR SALE

Pair black horses and eight good driving horses.

Jackson's Sales Stables,

Somerset St. 'Phone 395-L

In Chancery of New Jersey.

To Frank J. Kirk, Defendant:

By virtue of an order of the Court of Chancery of New Jersey, made on the day of the date hereof, in a cause wherein The Plainfield Trust Company is complainant, and you are the defendant, you are required to appear, plead, answer or demur to the bill of said complainant on or before the nineteenth day of September next, or the said bill will be taken as confessed against you.

The said bill is filed to foreclose a mortgage given by you to the said complainant and dated October 25th, 1904; covering lands in the City of Plainfield, New Jersey, and you are made defendant because you own the said lands or some part thereof.

Dated, August 18th, 1905.

REED & CODDINGTON,
Solicitors of Complainant,
Plainfield, N. J.

8 22 5t

JOHN WIRTH

(Successor to Henry Liefke.)

Bakery and Confectionery.

201-203 West Front St. Tel. No. 723.

All orders delivered at short notice.

EDWIN A. CRAIG,

Electrician,

202 E. Front St. Tel 293-J.

Repairing in all its branches

PAINTERS AND DECORATORS.

We call your attention to our fine display of

New Wall Papers.

We can't describe the patterns, but they are new, striking and effective, and with our large assortment we are sure to please.

Paints, Oils and Varnishes.

Woolston & Buckle,

145 North Avenue.

DECORATING.

There is always room for improvement and we are sure that we can make your home look brighter and more cheerful by decorating, papering or painting your rooms with our artistic designs and harmonious color effects. Reasonable prices.

JAMES C. HANSEN,

141 East Front St.

1905 Wall Papers.

IMPORTED & AMERICAN GOODS.

C. CONOVER & CO.

Decorators, Painters and Paperhangers. Window and Plate Glass.

115 Elmwood Pl. Tel. 226-J

I. N. WYCKOFF,

PAINTER AND DECORATOR,

556 West Front Street.

Papering a specialty. First-class work my motto. Glass furnished and Glazing done.

Telephone 292-L.

JOHN HERRMAN,

STAIR BUILDER.

Turning, Scrollsawing, etc. All work given the most prompt attention.

411 Somerset St Tel. 70-J

EDUCATIONAL.

THE Hartridge School

will be re-opened

Wednesday, September 20th.

KINDERGARTEN AND ELEMENTARY DEPARTMENT (for girls and boys). 303 East Seventh Street.

ACADEMIC DEPARTMENT (for girls only). 107 and 109 West Seventh Street.

Pupils in each grade limited.

Application may be made to the Principal, MISS EMELYN B. HARTRIDGE, 107 West Seventh Street.

8 24 1 mo

Mrs. H. S. Altai,

TEACHER OF THE PIANO,

Visits Plainfield on Fridays.

For particulars and reference, address 317 Jefferson Avenue, Elizabeth, N. J.

ALBERT NAYLOR

TEACHER OF VIOLIN

436 East Fifth Street, Plainfield

BAND AND ORCHESTRA MUSIC FURNISHED.

The Plainfield Seminary will re-open Sept. 21

THIRTY-EIGHTH YEAR.

Principals { MISS KENYON. MISS ARNOLD.

8 14 2 mo

Mr. Leal's Schoool for Boys

will re-open on

Tuesday, September 12.

College preparation.

Circular on application.

JOHN LEAL, Principal.

MRS. J. BENNINGTON GILL,

Tone Production and Singing

Plainfield—Tuesdays and Thursdays.

For appointment address 522 West 145th St., New York, or Drake's Business College, Plainfield. 9 1 12

PIANO INSTRUCTION

Resumed Monday, Sept. 18, 1905.

Miss Anna O. Marsh and Miss Minnie S. Marsh.

Virgil Clavier Method a specialty.

915 Madison Ave.

The Plainfield Business College and Technical Institute,

City Bank Building.

Bookkeeping, Shorthand and Typewriting, Mechanical Drawing, Telegraphy, Elementary English, Commercial Law Lectures. Six expert instructors. Opens September 5. Day and Night. Call or write. 'Phone 471-W.

NEW YORK LAW SCHOOL. 35 Nassau St., New York City. "Dwight Method" —of— Instruction.

Students may take Day School or Evening School. LL.B. in two years; LL.M. in three years. High standards. Prepares for bar of all states. Send for catalogue.

7 31 2m eod GEORGE CHASE, Dean.

'Phone 573-W

WHY

take your Watches, Clocks and Jewelry to the city? You can have first-class city work done

AT BROWN'S.

202 Watchung Ave. Trolley Station. 30 years experience in Glasgow Scotland, and New York.

COAL DEALERS.

Our Lehigh Coal is the Standard of Value.

The reason why our coal maintains its popularity with those who demand the best Fuel, is that its standard of quality is never lowered. It is pure Coal —dry screened—giving the greatest return in heat and lasting quality.

Pleased to supply your Coal wants and deliver promptly.

Price for our Lehigh Coal for September, per ton.

$6.50.

Boice, Runyon & Co.

Coal, Lumber and Building Materials.

Park Ave. opp. North Ave., Plainfield, N. J.

TenEyck & Harris,

—DEALERS IN—

LEHIGH VALLEY COAL.

Office: Rowley's Drug Store, 218 West St. Telephone 23-F.

JOHN JOHNSTON

All the best grades of

COAL.

929 South Ave. 'Phone 193

STOP, STOP, STOP

and leave your order before July 1st for your winter Coal with Nash. Try his $5.50 Coal or some of his large Pea at $5.00.

Office: 311 Park Ave. Telephone 496-L. Yard and office, 686 South Second St. Telephone 367-Y.

COAL AND WOOD.

We are now ready to take your orders for

COAL

of the best quality of Hard Lehigh, carefully screened and as free from slate as can be bought.

RUGG & CLINE,

430 West Third St. 'Phone 93.

Coal I have on hand some very fine Hard and Medium Coal. All kept under sheds. Pea Coal **$5**

L. A. RHEAUME,

140 East Fourth St. Telephone 440-W. Yard, 674 South Second St. Telephone 231.

YOU WILL NEVER BUY A HOME WITH MONEY PAID FOR RENT IN THE PAST.

START NOW TO

OWN A HOME

of your home by taking out shares in

THE CENTRAL BUILDING AND LOAN ASSOCIATION,

OF PLAINFIELD.

J. F. MacDonald, Sec'y.

Smalley Building, No. 149 North Ave.

Smalley Bros.,

147 North Avenue.

BUTCHERS.

Everything usually found in a first-class market.

Roasting and Broiling Chickens a Specialty.

Orders called for and delivered.

Telephone 83-A.

SPECIAL SALE

Stern Bicycles, $18.50.

Other good makes $5 up. Tires 98c. up. Repairing a Specialty.

S. W. FRUCHT.

224 West Front St.

I FURNISH PLANS,

Specifications and a Loan for small home builders. Complete house. Call or write.

CHAS. F. STAHL,

BUILDER, 32 Somerset St.

CRESCENT MARKET.

CHARLES STRANZENBACH, Mgr.

(Formerly of the Plainfield Beef Co.)

Dealer in Meat, Poultry, Fish, Oysters, Vegetables, etc.

Watchung Ave. and 4th St. Tel. 216-R.

J. W. VAN SICKLE,

122 North Ave., Plainfield, N. J.

Fresh and Salted Meats.

Game in Season. Philadelphia Scrapple.

Orders called for and delivered promptly. Telephone No. 463-J.

D. DEMOLLI & CO.,

French Baker, Caterer & Confectioner.

Wedding parties and receptions. French Ice Cream and Water Ices. Telephone Orders Delivered Promptly.

331 West Front St., Plainfield, N. J.

William H. Pope, ELECTRICIAN.

All kinds of electrical work done at reasonable prices.

116 NORTH AVENUE.

REAL ESTATE.

TO LET.

Eight-room house on West Fifth St.; 8-room house on Grandview Ave., with barn and hennery; all improvements.

FOR SALE.

Property of all descriptions; farms a specialty. If you have any real estate for sale or rent list with

TERHUNE & SON, 211 North Av.

Come In! Come In!

Everybody is welcome to my prices on properties of all description. City property, country farms and a mill and water right, home property, etc.

M. F. GANO, 221 Park Ave.

RENTALS — REAL ESTATE.

GEO. F. BROWN,

Insurance and Real Estate.

Commissioner of Deeds—Rents.

94 Somerset St. 'Phone 160.

Real Estate and Insurance. Money to Loan.

197 North Avenue

William D. Thickstun. John P. Emmons. Telephone 601.

LIEFKE & LAING,

INSURANCE & REAL ESTATE

No. 146 Park Ave.

Real Estate Appaised. Properties Sold and Rented. Leons Negotiated.

It is much cheaper to buy a home than to rent, besides having an investment. Houses and lots for sale. Terms to suit all.

IRA L. LaRUE, Real Estate Investments, 109 Park Ave., Plainfield, N. J.

STONE

AT

Bartle's Stone Yard

Corner Church and Second Streets.

All kinds of

Cut Stone, Building Stone,

Flagging and Curb Stone.

Have some 18-inch and 2 and 3-feet walk very cheap. Leave orders for your foundation and cesspool stone with us.

FIT, STYLE, WORK

GUARANTEED.

Repairing and Cleaning. Orders Called For and Delivered.

F. PAWLEK.

TAILOR, 204 Watchung Ave.

I. SHRAGER,

PRACTICAL TAILOR.

Suits to order $14.00 up. Top Pants from $3.00 up. Cleaning, Pressing, etc.

113 Madison Ave., near W. Front St.

BLUE STONE

Flagging and Curbing. 18-inch Flagging laid at 19 cents per lineal foot.

ANDREW ROACH

Yard and Office—300 Richmond St. cor. Third St. Residence—408 Washington St. 8 28 1m

ICE CREAM

My Cream and Soda Parlors, the neatest resort on the west side. Family trade supply with Tier's Best Ice Cream. Fruits and Fresh Candies Daily.

G. MASTODONATO

310 LIBERTY STREET. PLAINFIELD.

L. HOERSTER,

Wholesale Whiskies, Wines, etc.

Rob't Smith's Philadelphia Ale. Porter and Malt Tonic. Trefz Export Beer for Particular family trade.

98 Somerset St. 'Phone 401-L

HARRIS SCHWARTZ

Ladies' Tailor and Dressmaker.

Place your orders for Fall Alterations and Fitting now. Avoid delay later. New York Expert.

208 WEST FRONT ST.

ACCIDENT AND SICKNESS INSURANCE

for men and women. No exception, no examination, no assessment. Consult or address

E. F. DORMAN, Specialist,

221 Park Avenue.

DETECTIVE AGENCY.

Always open 9 to 11 a. m.; 1 to 5 p. m. Special Work by Experts. Write or 'phone us, we will call for consultation.

RICHARD HAHR, Supt.

221 Park Ave. Tel. 524-J

Due to arrive from Europe,

100,000 BULBS.

Large variety for bedding or window culture. Tulips, Hyacinths, Jonquils, Narcissus, Fresias, etc.

STANLEY

144 North Ave.

WORTH & MARSH

(Successors to J. J. Heldeloff.)

31 Somerset St., Plainfield, N. J.

Harness, Hardware, Garden Tools, Garden Barrows.

WE SELL THORBURN'S SEEDS.

HENRY A. VOEHL,

dealer in

Bread, Pies and Cakes.

Goods delivered to all parts of the city Free of Charge.

84 SOMERSET STREET.

Reading System

New Jersey Central.

Stations in New York foot of Liberty, and Twenty-third Street and North River.

In effect June 25, 1905.

For New York—2.17, 3.37, 5.26, 6.02, 6.29, 6.57, 7.05, 7.25, 7.28, 7.47, 7.55, 8.02, 8.11, 8.30, 8.36, 8.46 9.30, 9.59, 10.28, 11.00 a. m., 12.02, 12.44, 1.18, 2.21, 2.42, 2.49, 3.44, 4.13, 4.47, 5.30, 5.53, 6.29, 6.42, 7.08, 7.22, 8.35, 9.35, 9.40, 10.17, 11.28 p. m. Sunday—2.17, 3.37, 4.47, 7.47, 8.01, 8.52, 9.24, 9.43 10.02, 10.32 a. m., 12.40, 1.45, 2.40, 3.17, 3.30, 5.41, 6.45, 6.55, 8.45, 8.13, 8.35, 9.42, 10.22 p. m.

For Newark—5.26, 6.29, 6.57, 7.05 7.25, 7.28, 7.47, 8.11, 8.36, 8.46, 9.30, 9.59, 11.00 a. m., 1.18, 2.21, 2.49, 3.44 4.13 4.47 5.30 5.53, 6.29, 7.08, 7.22, 8.36, 9.40 p. m. Sunday—7.41, 8.52, 9.24, 10.08, 11.10 a. m., 12.58, 1.45, 2.40, 3.17, 3.30, 5.41, 6.45, 6.52, 8.13, 8.36, 9.42, 10.22 p. m.

For Somerville 5.19, 7.12, 8.21, 9.22, 9.55, 11.00 a. m., 1.01, 2.02, 2.11, 3.32, 4.52, 5.03, 5.29, 5.57, 6.04, 6.19, 6.38, 7.12, 7.32, 8.08, 8.21, 9.27, 10.23, 11.26 p. m., 12.59 night. Sunday—5.45, 8.42, 11.13 a. m., 2.02, 2.40, 5.27, 8.30, 10.15, 11.16, 11.25 p. m.

For Flemington—7.12, 11.00 a. m., 2.11, 5.29, 6.19 p. m. Sundays—8.42 a. m., 5.27 p. m.

For Phillipsburg and Easton—5.25, 8.21, 9.55 a. m., 2.11, 5.29, 6.47 p. m. Sunday—5.45 a. m., 2.03, 8.05 p. m.

For Bethlehem, Allentown and Mauch Chunk—5.25, 9.54 a. m., 2.11, 5.29 p. m. Sundays—5.45 a. m., 2.03, 8.05 p. m.

For Wilkesbarre and Scranton—9.55, a. m., 2.11, 5.48 p. m. Sundays—5.45 a. m., 5.47 p. m.

For Long Branch and Ocean Grove, etc—8.11, 11.00 a. m., 1.18, 2.31, 4.47, 6.22, 11.28 p. m. Sunday (except Ocean Grove) —8.52 a. m., 2.30, 8.12 p. m.

For Red Bank—8.11, 11.00 a. m., 1.18, 4.13, 4.47, 6.22, 11.28 p. m. Sundays—8.52, a. m., 3.30, 8.12 p. m.

For Lakewood and Atlantic City—9.34, 1.18, 2.49, (4.13 p. m. Lakewood only.)

For Toms River and Barnegat—2.37, 9.30 a. m., 1.18, 2.49, 4.13 p. m. Sundays —8.52 a. m.

For Philadelphia—5.17, 7.12, 7.44, 8.44, 9.44, 10.51, 11.44 a. m., 12.46, 1.39, 2.45, 3.44, 5.21 p. m., 1.17 night. Sunday—5.17, 9.55, 10.51 a. m., 2.45, 4.55, 6.45*, 5.27, 7.47, 9.47, 11.25 p. m., 1.17 night.

For Trenton—5.17, 7.12, 7.44, 8.44, 9.44, 11.44 a. m., 12.46, 1.01, 1.39, 3.44 8.21 p. m., 1.17 night. Sunday—5.17, 5.45, 9.55, 10.51, a. m., 2.45, 4.15, 5.37, 6.45, 9.47 p. m., 1.17 night.

For Reading and Harrisburg—5.17, (10.51 Reading only) a. m., 2.45, (6.45, 9.21 through train,) 1.17 night. Sunday—5.17 a. m., 2.03, 5.37, 8.35 p. m., 1.17 night.

For Pottsville, Sunbury and Williamsport—5.19, 9.55 a. m., 2.11 p. m. Sunday—2.03 p. m.

For Baltimore and Washington—1.17, 8.51, 10.44 a. m., 12.35, 2.45, 6.45, 7.46 p. m., 1.17 night. Sunday—10.44 a. m. 12.39, 2.45, 6.45, 7.46 p. m., 1.17 night.

*Change cars at Bound Brook.

W. G. BESLER, Vice Pres. & Gen. Mgr. C. M. BURT, Gen. Pass. Agent.

PENNSYLVANIA

RAILROAD.

THE STANDARD RAILROAD OF AMERICA

Protected Throughout by the Electric Automatic Block Signal System.

On and after September 6, 1905.

Trains will leave Elizabeth as follows:

f 2.35 P. M. Chicago, Cincinnati, and St. Louis Express.

f 6.40 P. M. St. Louis and Cincinnati Express.

f 6.40 P. M. Western Express.

f 8.37 P. M. Pacific Express.

Chesapeake and Ohio Railway—f 8.39 a. m. week-days.

Southern Railway Express—f 12.58 a. m. daily.

Atlantic Coast Line—f 10.06 a. m. and f 10.07 p. m. daily.

Seaboard Air Line—f 12.58 and f 1.04 p. m. daily.

For Baltimore and Washington—f 12.58, f 8.39, 9.06, f 10.06 a. m., 1.04 and 10.08 p. m. On Sunday at f 12.58, f 9.06, f 10.06 a. m.; 1.04 and f 10.07 p. m.

For Trenton and Philadelphia—1.01, 6.46, 7.10 (Trenton only), 8.06, f 8.39, 9.06, f 10.06, 11.43 a. m.; 12.40, 1.04, 2.04 (Trenton only), f 2.35, f 3.33, f 6.40 (Philadelphia only), f 7.35, 7.44, f 8.37, 10.08 p. m. Sundays—1.01, 6.51, f 9.06, f 10.06, 10.40 a. m.; 1.04, f 2.35, 5.52 f 6.40 (Philadelphia only), 7.... f 8.37 and f 10.07 p. m.

For Atlantic City—Through Vestibuled Express Trains, Buffet Parlor Cars, Passenger Coach, and Combined Coach, f 10.33 a. m. and f 3.35 p. m. week-days. Sundays—Through Vestibuled Train, Pullman Parlor, Dining, and Smoking Cars and wide Vestibuled Coaches, f 8.33 a. m.

For Atlantic City—Via Delaware River Bridge, 1.01 a. m., 1.04 and f 2.35 p. m. week-days; 1.01, 6.51, a. m.; 1.04 p. m., Sundays.

For Cape May—1.01 night, daily.

For Lambertville, Phillipsburg and Stroudsburg, Via Trenton—6.46, f 8.39, and 11.43 a. m., 12.40 (Saturdays only), f 2.35 p. m. week-days; 6.51 a. m., 5.52 p. m. Sunday.

f 6.40 (Philadelphia only), 7.44, f 8.37 Long Branch R. R., 9.37 a. m., f 1.03, f 2.04, f 5.43, and f 7.28 p. m. week-days. Sundays—9.05 10.03 a. m., and 5.40 p. m. Stop at North Asbury Park for Asbury Park and Ocean Grove on Sundays.

For Brooklyn, N. Y.—Trains connect at Jersey City with Pennsylvania Annex boats for Brooklyn.

"f" Stops on notice to Agent or on signal.

W. W. ATTERBURY, Gen'l Manager. J. R. WOOD, Pass'r Traffic Man.

GEO. W. BOYD, General Passenger Agent.

Lehigh Valley Railroad

Time Table in Effect June 18, 1905.

LEAVE SOUTH PLAINFIELD, N. J.

8.00 a. m. daily (except Sunday) local to Mauch Chunk.

8.37 a. m. daily for Easton, Wilkesbarre, Rochester, Buffalo and principal intermediate stations, connects at Depew Junction for Niagara Falls and Suspension Bridge.

1.57 p. m. daily, local for Easton, Mauch Chunk, Hazleton, Pottsville and Shenandoah.

4.58 p. m. daily (except Sunday) "Wilkesbarre and Scranton Express" Solid vestibule train to Wilkesbarre, through Parlor Car via D. & H. R. R. to Scranton and Carbondale.

6.21 p. m. daily (except Sunday) local to Easton.

6.40 p. m. daily solid vestibule train to Buffalo, Toronto and Chicago and principal intermediate stations except Rochester.

FRANK BOWLEY, City Ticket Agent, 213 West Front Street, Plainfield, N. J. Telephone 112-B.

GEORGE E. STEENGRAFE.

Dealer in miscellaneous merchandise, plain and beveled mirrors. Beveling and Silvering a specialty.

DROP ME A POSTAL.

SOUTH PLAINFIELD, N. J.

In the early fall the Ladies' Tailoring and Furrier business of S. Hirsch will remove to roomier quarters in his own home.

403 WATCHUNG AVE.

Opposite his present location.

GET IT AT HOLT'S.

The Diamond Engagement Ring Because

Frank Holt & Co.

6 Academy St., Opp. Postoffice.

Newark, N. J.,

Are DIAMOND MERCHANTS and TRUSTWORTHY JEWELERS.

You can do better here than elsewhere. Try them.

Vail

JEWELER AND OPTICIAN

103 Park Ave.,

calls your attention to his

Rimless Glasses.

They Look Good and You See Good.

Bartlett Pears.

We have the best assortment of Pears. They are large, juicy and delicious—just the kind you'll enjoy for your table or select for canning. We also have the finest Peaches and Plums at reasonable prices.

W. W. DUNN,

THE PARK GROCER,

Duer St. and Lincoln Place.

LEAVE YOUR

BLANKETS AND CURTAINS

to be cleaned with

KELLER,

125 Park Avenue,

over summer. Will be better attended to than in the rush season.

NOTICE!

"In behalf of your proprietary article called AZIENZA CREAM, as a remedy for diseases of the skin, I desire to add my appreciation of its wonderful properties as a cure in a case of Bone Tumor or Abscess of five years growth on my husband's back, which I have cured in less than five weeks time by constant application, and now it is as well as any part of his body. It was cut out once by a specialist and had again grown to a large size, was as hard as a bone and of a very dark purple color. The AZIENZA at once allayed the pain and began to soften it, and in less than eight days, by my pressure upon it, suddenly to my surprise it discharged a quantity of pus, impregnated with a hard, cheesy substance. I kept it open and cleansed it as it discharged and every day would dress it with a plaster of AZIENZA CREAM, until it was entirely healed up. I cannot speak too highly of AZIENZA CREAM and its merits. For inquiry regarding this case you may apply Mr. and Mrs. James, Embury Ave., care Hiller, Ocean Grove, N. J Signed, July 12, 1905: Mrs. C. W. James, Mr. C. W. James." Leading Druggists, 25c-50c

LUMBER

at half cost.

Store fronts, windows and frames complete.

A. KANE.

Private Growth Coffee

Special at 25c. per lb. Extra Quality Guaranteed.

Grocer—W. W. WILSON—Butcher 318-320 W. Third St., and Clinton Ave., Plainfield, N. J.

The kind that mother used to make.

PIES, CRULLERS, CAKE and ICE CREAM. All Home-made

W. W. WARNOCK,

'Phone 313-W. 144 West Front St.

A. BOHREN.

11 Greenbrook Road. Tel. 49-L.

Wholesale dealer in Whiskies, Wines, etc., Kruger's Export. Peter Breidt's Brown Stout for medicinal purposes and flesh producer.

HENRY MEHRTENS,

The Manufacturing Confectioner.

Pure Home-made Candies, Chocolates and Bon Bons fresh daily. Cold drinks of all kinds. Crushed Fruits. Ice Cream and Water Ices. Orders delivered promptly.

Telephone. 131 East Front St.

LAWS OF TAXATION ISSUED IN PAMPHLET

ARE NOW BEING DISTRIBUTED BY THE STATE BOAYD.

A 28-page pamphlet entitled "Laws Affecting Taxation, Passed by the Legislature During the Session of 1905," has just been issued, and is being circulated among the taxing officials of the State by the State Board of Taxation.

It includes the pamphlet laws as follows: "Chapter 4, approved February 15, 1905, concerning the levying of taxes in certain municipalities; chapter 45, approved March 22, 1905, an act to provide for the appointment, term of office and salary of assessors in certain cities in this State, and prescribing their duties; chapter 67, approved March 29, 1905, abolishing the old State Board of Taxation and creating in lieu thereof a board for the equalization, revision, review and enforcement of tax assessments; chapter 63, approved March 31, 1905, an act to amend the general act and providing a maximum tax rate."

The maximum rate provided is $1.70 per $100 of valuation in cities having a population of over 50,000, and $1.50 per $100 in all other cities and towns and townships. This rate may be exceeded whenever the governing body of a municipality resolves to do so and the resolution is approved by a majority of the legal voters at a general election next preceding the fixing of the tax rate.

Chapter 91, approved April 3, 1905. This was Assembly bill No. 1, introduced by Mr. Duffield, the Republican leader of the House, as a sop to the public demand for a change in the method of taxing the railroads. It provides for the taxing of the second class property of the railroads at local rates for the benefit of the respective municipalities in which they are found.

Chapter 107, approved April 6, 1905, concerning the collection of unpaid taxes and assessments; chapter 116, approved April 6, 1905, amending the general tax act; chapter 161, approved April 17, 1905, providing that mortgages on exempted property shall be exempted from taxation; chapter 201, approved April 28, 1905, amending the Martin act for the collection of unpaid taxes; chapter 211, approved April 28, 1905, affecting the taxation of bank stock.

Chapter 234, approved May 11, 1905, a supplement to the general tax act. This is the bill introduced by Assemblyman Buck, of Millville, the home of Governor Stokes, and provides that the taxation of bank stock shall not be at a greater rate than is levied upon the moneyed capital in this State.

Chapter 243, approved May 11, 1905, repealing certain acts and sections referring to mutual loan and building associations; chapter 251, approved June 2, 1905, and chapter 255, approved the same day, both amending the Martin act.

Notice of Primary Election!

NOTICE is hereby given that in each election district of the four wards of the City of Plainfield a Primary Election will be held on

Tuesday, September 12, '05,

from one o'clock p. m. until nine o'clock p. m., to nominate candidates for the following offices:

From each Ward a member of the Common Council, a Justice of the Peace, and a Constable.

From each of the First, Second and Third Wards two members of the County Committee, and three members of the City Committee; and from the Fourth Ward three members of the County Committee and three members of the City Committee, of the Republican Party.

Also to nominate in each election district delegates to the County and City Conventions of the respective political parties. The number of delegates to the conventions will be as follows:

	County.	City.
Republican—First Ward	6	6
Second Ward	6	6
Third Ward	6	6
Fourth Ward	9	9
Democratic—First Ward	2	3
Second Ward	3	3
Third Ward	2	2
Fourth Ward	5	5

Notice is also hereby given that the following places have been designated for the primaries to be held on the above date:

FIRST WARD.

1st District—At No. 152 North Avenue.
2nd District—At No. 545 East Third Street.

SECOND WARD.

1st District—At No. 319 Watchung Avenue.
2nd District—At No. 699 South Avenue.

THIRD WARD.

1st District—At the Casino, West Seventh Street.
2nd District—At Clifton's barn, corner West Seventh Street and Spooner Avenue.

FOURTH WARD.

1st District—At No. 204 West Second Street.
2nd District—At No. 672 South Second Street.
3rd District—At No. 921 West Third Street.

James T. MacMurray, City Clerk.

Dated, Plainfield, N. J., August 25, 1905.

8 29 9 1 5

MEATS

Prime Roasts, Spring Lamb, Fresh Dressed Fowls, Jersey Veal.

Full Line Fresh Vegetables Daily.

Thomas Callahan & Son.

300-304 Richmond Street.

THE UNION MEAT MARKET

21 Somerset St. 'Phone 441-L.

Fish, Oysters, Clams, Meats, Vegetables, Canned Goods. Fresh Daily.

The Wonderful Thing

about Life Insurance is its adaptability to the widely varying needs of the people.

No man is so wealthy and none so poor that he cannot benefit by it.

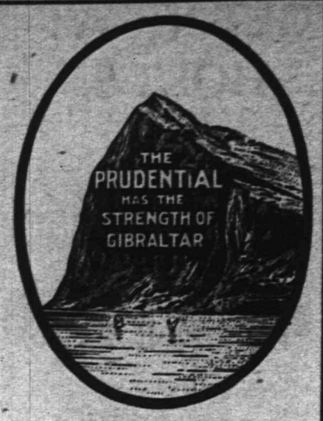

Write for information of Policies.

The Prudential

Insurance Co. of America. Home Office, NEWARK, N. J.

Incorporated as a Stock Company by the State of New Jersey.

JOHN F. DRYDEN, President.

LESLIE D. WARD, Vice President. EDGAR B. WARD, 2d Vice President.
FORREST F. DRYDEN, 3d Vice President. WILBUR S JOHNSON, 4th Vice-President and Comptroller.
EDWARD GRAY, Secretary.

C. E. BALL, Sup't., Rooms 2-3-4, Bank Building, E. Front St. and Park Ave. 2111 Plainfield, N. J. Telephone No. 334-I.

FRED'K J. POPE, Dist. Man'g'r Ordinary Dep't, Room 214, Babcock Building, Plainfield, N. J. Telephone 253, Plainfield.

THE STORM'S HAVOC

(Continued From Page 1.)

feet. All the roadways in the flood district were badly washed out. Somerset street was so deep under water above Regent street that Stonewall Jackson drove a thriving business carting people over the lakelet that stretched across the street.

Up in Washington Valley Stony brook backed up over its banks and invaded houses along its course. The water struck Hippolyte Texier's house, opposite the brook in the Notch, so suddenly that Leonce Texier, one of the sons, and Joseph Robinson, of this city, a guest, were compelled to carry Mrs. Texier and the girls in the family out on their backs. The lower floor was almost awash before the family could turn around.

One of the minor storm results in the borough was a kink in the fire alarm. Box 153 was burned out by lightning Sunday afternoon, and the bell pounded spasmodically until after nightfall. The break was repaired yesterday morning.

On this side of the line there was plenty of water, but comparatively little damage. What damage was done was confined almost wholly to the macadam of the streets, although cellars were invaded and backyards along Green brook disappeared under the muddy overflow. Old-timers say the brook was never higher than it appeared Sunday afternoon.

The stream jumped its banks at about 4:30 o'clock. The rain had ceased a half hour before, and the surface water on the streets was beginning to disappear when the brook, which had been gathering volume steadily, leaped clear of its bounds and did its best to wash the city away. Torrents of water rushed down Farragut road, Netherwood avenue and Richmond street, putting them and the low-lying streets to the south under water knee high. Cedar brook did not seem to rise so high in proportion, but the Netherwood section disappeared under water with its usual facility in the face of a heavy rain.

Until late at night communication with Netherwood from the north was cut off except at the expense of much wetting, everywhere below Prospect avenue. Netherwood was badly gutted by the little torrents that swept through it, and Richmond street, between Second and Fifth streets, got its usual dose. Cellars along Richmond street were badly flooded. The water that drained through the Central railroad cut at Fanwood washed down into North avenue and did a good deal of damage to the roadway. Overflow from the brook did damage to the West End streets along the stream.

Water collected in deep pools under all the railroad bridges. Under the Washington street bridge a number of small boys went in swimming, and suffered no discomfort at all as to depth. The waters went down rapidly in the streets, although they kept rushing tumultuously down the brook. Crowds gathered on the bridges to see the stream glorying in its new-found strength early in the afternoon and watched until after dark.

Street Commissioner Gavett and his men were out Sunday afternoon as soon as the water threatened to become obstreperous. They have been setting things right since and expect to be busy at it for at least three days more. Mr. Gavett says a good deal of the top dressing and small stone washed from the roadways will be recovered and the expense attendant on street repairs will not be great.

The trolley service was full of trouble as soon as the "Richmond street cut" filled. There was trouble enough at Grant avenue and Somerset street, but Richmond street's flood blocked the main line and made the officials rush around hurriedly and say impolite things to one another. From 4:30 o'clock until nearly 10 o'clock at night the service in the city was practically suspended.

One break in the alarm system bothered the fire department. It was caused by a cross from an electric light wire, pressed down by the weight of wet branches.

The Central railroad was temporarily held up by the torrent that rushed through Fanwood cut. When the waters went down train service was resumed, and a gang of men hustled through repairs where the roadbed was washed out. The P. S. C. service between Bound Brook and Dunellen was shut off by washouts until yesterday morning.

Marsh's iron bridge, within ten feet of the dam near the stone quarry, at Scotch Plains, was almost completely wrecked by the high water. The flood washed away the abutments and allowed the structure to tumble into a huge mash of iron. North of Scotch Plains on the Springfield road there were no signs of a heavy rain.

Attractive Homes.

Woodland Park is the section of attractive homes, high and dry, commanding a fine view of the entire city of Plainfield.

Healthy, accessible and convenient to the trolley. A growing section—Moderate Prices

Values are constantly increasing. A purchase Now is an excellent investment.

Elston M. French.

171 North Avenue,

Tel. 24. Plainfield, N. J.

NEW YORK OFFICE, 141 Broadway.

TOM HANNA SLATED.

Regular Republicans Said to Favor Him for Tax Collector.

It is reported today semi-officially that Thomas Hanna, now deputy warden at the county jail, Elizabeth, will be the choice of the "regular" Republicans for the position of tax collector to succeed the present incumbent, Robert L. Lee. He is known to be in harmony with the Republican leaders and to have kept well in touch with local affairs.

It now seems to be well-known that Collector Lee is opposed by the "machine and it is likely to do all in its power to defeat him for the nomination.

Borough Fire Alarm Suffered.

The borough electricians were kept busy the greater part of yesterday replacing and repairing broken fire alarm wires. The alarm wire on Craig place, which was broken and grounded, caused the firemen quite some trouble. Wires at box 132, Westervelt and Manning avenues, were badly twisted and broken. During the lightning storm box 153, at Giraud and Willow avenues, was burned out and it took a few hours' work to get it in order again. Breaks in the wires were the cause of the borough fire bell ringing through the day.

Attended Junior Flag Raising.

Representatives from Franklin, Somerset and Franklin Councils, Jr. O. U. A. M., went to Cranford, yesterday afternoon to join with the Cranford Council in a celebration attendant upon the raising of a flag over the new public school building at Cranford. Various councils from all parts of the county were present and the exercises were very interesting.

Charles A. Dixon, of West Fifth street, who has been at Hainesburg, Sussex county, during the past three weeks, returned home this morning, greatly improved in health.

NEW DATES FOR THE REMAINING BALL GAMES

MANAGER DAAB ALSO DECLARES OFF SERIES WITH SUMMIT.

On account of the rain on Saturday and yesterday, which caused a postponement of the Plainfield-Westfield games for the county championship, Managers Daab and Denman will now arrange other dates for the remaining four games. Of course, the next game will be played at Westfield on Saturday, as scheduled, and the other three contests will be arranged in order.

It was impossible to play at Crescent Oval yesterday, half the field being covered with water nearly waist deep, while the diamond was washed out. Conditions almost as bad prevailed at Recreation Park, and at noon the game was declared off. By this arrangement the Plainfield-Summit series is now off indefinitely, Managers Daab and Murphy being unable to agree on later dates. Mr. Daab and Captain Driscoll were here yesterday and visited the oval. The rain also interfered with the Hoboken-Giants game at Hoboken on Sunday. Umpire Merity, Turner, Cregan and Leonard were among those who came here yesterday afternoon.

NO COURT TODAY.

Batch of Offenders Will Be Sentenced Tomorrow.

A number of cases of intoxication and disorderly conduct were caught in the police net between Saturday and yesterday, and the lockup was well occupied this morning. As City Judge Runyon was out of town all cases were put off until tomorrow morning. Except as otherwise stated the following persons were arrested for being drunk and disorderly:

John Kiley, arrested by Patrolman Kelly, Watchung and North avenues; Albert Stawk and John Rogers, arrested by Patrolman Martin at Watchung avenue and East Second street; Simon Champagine, arrested by Roundsman Higgins on West Front street; Stephen Perrine, arrested by Patrolman Overbaugh at Front and Grove streets; Alfred Sanderson, arrested by Patrolman Myers at Park avenue and Second street; Elizabeth Cardon, arrested by Patrolman Payne on Cottage place; Santia Yauts, causing general disturbance by discharging firearm, arrested by Patrolman Kelly on Lake street; Michael Cipplie and Leonardo Rice, carrying concealed weapons, arrested by Roundsman Flynn and Doorman McCue on Watchung avenue; Walter Jones, carrying concealed weapons, arrested by Patrolman Flynn on West Second street; John Blythman, drunk and disorderly, arrested by Roundsman Flynn on Park avenue.

CHRISTIAN FIELD.

The regular meeting of the Christian and Missionary Alliance will be held Friday evening, September 8, at 8 o'clock, in the W. C. T. U. rooms, Madison avenue. Miss Cromwell will be in charge.

The Eldorado Restaurant.

"Uncle Jesse" Hetfield, who has conducted a lunch counter and fruit store at the trolley station on Watchung avenue, has rented the large store one door east of his present location, No. 112, and will hereafter devote his whole attention to the restaurant business. "Uncle Jesse" has the happy faculty of being able to please everybody who deals with him and his latest venture as a restaurant keeper will no doubt meet with success.

New Date for Postponed Game.

Owing to the postponement of the game on Saturday between Plainfield and Westfield, that contest, one of the ten for the county championship, will have to be played on another date. Managers Daab and Denman will get together and decide this soon. Both teams were at Westfield on Saturday, but the rain and poor condition of the grounds prevented an exhibition.

John Sullivan a Benedict.

John Sullivan, of the Hotel Iroquois, and Miss Anieda Gepprich, of New York, were married in St. Francis' Xavier church, in Sixteenth street, New York, Sunday afternoon. J. W. Drayton, of this city, was the best man, and Miss Walker, of New York, was the bridesmaid. The couple will live in this city.

St. Gabriel's Opens Tomorrow.

St. Gabriel's academy will open for the fall term tomorrow. During the coming year, special attention is to be paid to the painting and vocal and instrumental classes.

Chief Weiss' Vacation.

Chief Marshal Weiss, of the borough police force, started on his two-week annual vacation on Sunday. Marshal Joseph Flack will be acting-chief in his absence.

A. J. Winckler is critically ill at his home on Park place.

Dr. F. C. Ard, of Park avenue, returned today from his annual vacation.

—Professor O'Reilly's dancing class will resume for the fall term in the Taylor building, North and Park avenues, tomorrow night.

MAN SWEPT A MILE BY ANGRY TORRENT

YOUNG NEARLY DROWNED IN GREEN BROOK, TRYING TO SAVE BOAT.

While the crowd of sightseers were watching the swirling torrent sweep over Tier's dam at Watchung avenue Sunday afternoon a rowboat floated into view in the center of the current. It was a good looking boat and much comment greeted its plunge over the dam.

"It's a shame a rowboat like that should be all smashed up," commiserated the watchers. Lee Young, forty years old, a mason, was one of them.

"I can get that boat," said Young. I'll go in and pull it ashore and paint it up. It'll make a nice boat when I get through with it."

He took off his shoes and stockings and plunged into the eddying stream. Young never reached the boat. The waters seized hold of him and flung him forward as if he was a wooden shaving.

He gave up his salvage scheme right away and tried to get back to shore. He found that it was a good deal easier to get in than to get out. He had a hard struggle to keep his head up, and floating logs and driftwood and things threatened to bump him senseless every minute.

He was swept out of sight of the shouting crowd in a minute. It didn't look as if he could live through it, and reports of his death were immediately circulated. His shoes were taken to police headquarters, and his drowning was entered on the record.

But he did go through it. He held himself up until Giraud avenue was reached, where the current slackened enough to enable him to make the shore, exhausted but unhurt. A little later he went to police headquarters and claimed his shoes. He had been taking something to ward off the effects of the chill and refused to regard his experience as anything but a joke.

The boat was not recovered. It belonged to Mrs. F. G. Mead, of East Front street.

Record Attendance at Theatre.

Every seat for the performance at the New Plainfield theatre last night, was sold out at 4 o'clock yesterday afternoon. It was the biggest attendance yet noted while "Running for Office" was the best play the city has enjoyed since long before Music Hall closed. The company was capable and the chorus brought recollections of Broadway's best. Manager Counihan deserved the patronage that was accorded him.

—Advertise in The Daily Press.

Oak Tree Wins.

The Oak Tree team defeated the Metuchen Juniors yesterday afternoon by a score of 12 to 4. The features of the game were TenEyck's home run, and Boylan's pitching for Oak Tree. He struck out twelve men. The score by innings.

Oak Tree .....1 0 1 1 3 1 5 0 x—12
Metuchen .....0 1 0 0 0 2 0 0 1— 4

Batteries—Boylan and Campton, Freeman and Palmer.

Wins a Scholarship.

Louis Mann Willis, son of Edward Willis, of South avenue, won the free scholarship at the Plainfield Business College, making the nearest guess to the nmber of beans in a jar at the grocery store of S. Scheuer & Co., on West Front street. He guessed 1,498, which was within fifty-two of the correct number. There were 1,550 beans in all in the jar.

His Foot Lacerated by Glass.

Harry Henry, aged thirteen years, of Jackson avenue, the borough, stepped on a quantity of broken glass yesterday, receiving a lacerated wound of the foot. He was taken to the hospital, where he will remain for several days.

Mr. and Mrs. William Gaston Tunison have returned from their honeymoon, and are now residing with the bride's parents, Mr. and Mrs. W. C. Leek, of East Fifth street.

HARRY K. LISTER

161 North Ave., opp. Depot. Tel. 569-J.

Talking Machine Headquarters.

Edison Phonographs, $10 to $50
Cash or Easy Terms.

Victor, Columbia and American Records

Latest Records Now Ready.

Edison Gold Moulded Records for Sept.

9074	Pique Dame Overture	Edison Concert Band
9075	Down Where the Silv'ry Mohawk Flows	Harry Anthony
9076	Making Eyes	Collins and Harlan
9077	Swiss Boy (Cornet duet)	Herbert L. Clark and John Hauit
9078	Waltzing With the Girl You Love	Harry MacDonough
9079	Chimmie and Maggie at the Hippodrome	Ada Jones and Len Spencer
9080	Rubinstein's Melody in F ('Cello solo)	Hans Kronold
9081	Killarney (Soprano solo)	Miss Marie Narelle
9082	Crucifix	Anthony and Harrison
9083	Washington Greys March	Edison Military Band
9084	Nobody	Arthur Collins
9085	Just Plain Folks	Miss Ada Jo...
9086	Waltz of the Swallows	Edison Symphony Orchestra
9087	Lasca (Recitation)	Edgar L. Davenport
9088	Just Because I'm from Missouri	Bob Roberts
9089	Through Battle to Victory March	Edison Concert Band
9090	Two Little Girls Loved One Little Boy	Byron G. Harlan
9091	You Must Think I'm Santa Claus	Tascott
9092	The Adieu	Miss Narelle and Mr. Anthony
9093	The Bells (Bells solo)	Albert Benzler
9094	Little Girl You'll Be	Irving Gillette
9095	Give My Regards to Broadway	Billy Murray
9096	Sing Me the Songs of Dixie Land	Edison Male Quartette
9097	Keep a Little Cosey Corner in Your Heart for Me Medley	Edison Military Band

8-30 7

VanCamp & Franklin.

If you anticipate having your Mattress Renovated, Furniture Upholstered or Repaired, don't leave it until the fall rush comes, but send in your order now. Do it today. All work fully guaranteed.

Sale of Bed Outfits.
Bed, Mattress and Spring,
$7.98, $8.98, $9.98, $14.98.

Plainfield's Upholstery Store

Front and Somerset Streets Telephone 485-J

Bonn's

140 West Front St

Imported Feather Hats and Toques.

Newest shapes, solid or mixed colors; most of them ready-to-wear, some require a little trimming.....$3.98 to $6.98

Getting the children ready for school—a vexatious task immeasurably lightened by the services of a first-class cleaner. We are especially fitted for Cleaning and Dyeing children's garments. Call 506-J will do the rest.

LEVINE

"Cleaners for everything that can be cleaned"

121 WATCHUNG AVENUE

Weinberger's Sweeping Price Reductions in

BOYS' CLOTHING.

From now until school opens we're going to turn our attention to the boys' clothing. No economical mother should miss this sale. We have taken all our Boys' Suits and placed them on separate tables and marked them in plain figures.

Table No. 1

Boys' Double-breasted Norfolk and Blouse Suits, value up to 4.00. Sizes 3 to 15 years.

These are the sort of suit every boy ought to have for school wear. Your choice of any suit on the table,

$1.95.

Table No. 2

All of our fine Norfolk, Blouse, Double-breasted Suits and Fancy Suits, in Serges, Worsteds and Cassimeres, value up to 5.00. All sizes, 3 to 15 years.

Never before were such values in Boys' Clothing. Your choice of any suit on the table,

$2.50.

Our Fall Stock of Men's Suits is now almost complete. If you are in need of a new suit, we can please you. Prices lower than ever

New York Clothing Co.,

202-204 W. Front St. M. Weinberger, Mgr. Plainfield.

CLEAN-UP SALE!

The August month is usually a dull month with the trade, and in looking my stock over I find considerable odds and ends which must be cleared up to make room for the large stock of fall and winter goods which will soon be coming along. Those who secure the bargains will have much to congratulate themselves over.

Men's Walk-Over and All American, reg. 4.00, sale price.....	2.75	Ladies' Sorosis and Queen Quality, sizes 2½ to 4½, sale price...	1.85
Monarch Patents, 5 to 7½, reg. 3.50 Shoes, sale price.....	2.25	Ladies' Hand-sewed Queen Quality Russ. and Pat., 3.50 grade,	2.25
Men's Russ. 3.00 and 3.50 Shoes, special sale price.....	2.25	Ladies' Tan Shoes and Oxfords, regular 2.50 and 2.00, sale price..	1.75
Men's Russet and Vici Kid, hand-sewed, $3 grade, sale price.....	2.00	Ladies' Tan Shoes and Oxfords, all kinds, reg. 2.00, sale price..	1.50
Men's Russet, regular $2.00 grade, special sale price.....	1.50	Ladies' Tan Shoes and Oxfords, reg. 1.50 and 1.25, sale price.....	1.00
Boys' Kid and Russ. regular 1.75 and 1.50 grade, sale price.....	1.25	Ladies' Shoes, regular $1.50 grade, special sale price.....	1.00

We have also a full line of other bargains at reduced prices.

M. ABRAMS, 229-233 West Front St., Plainfield, N. J.

The Mathushek & Son Piano Company's

Salesrooms are today the best equipped and well regulated piano establishments to be found anywhere for the offering and intelligent disbursement of ARTISTIC PIANOS.

Visitors are always assured careful attention to their requirements in every detail of the various branches of Piano Perfection, including Tuning and Repairing.

The up-to-date SELF-PLAYER—also so necessary in a well appointed home, renders ample facility to enjoy the possibilities in the attainment of highest musical achievements, sought by the educated and lovers of music. Every effort is bent toward the assurance of perfection in this important adjunct of the 20th century Musical development—evolved into a necessity—especially where a silent Piano is in evidence.

Old Pianos, Organs and Self-players are taken in exchange at fair valuation toward

The Celebrated Mathushek & Son { PATENT PARLOR GEM (Small) GRAND PIANO, in unprecedented favor by connoisseurs. PATENT DUPLEX SOUNDING BOARD (cannot crack) UPRIGHT PIANOS, in various natural woods, artistic case designs and sizes. SMALL UPRIGHT PIANOS for limited space.

The Perfect Self-Player, THE CECILIAN.

Summer Bargains—Desirable used Upright Pianos from $150; Squares from $15; and Organs from $10 up.

These instruments have been returned from rent, exchanged and properly repaired. We offer only serviceable instruments.

TERMS THE LOWEST.
LIBERAL DISCOUNT FOR CASH.

Mathushek & Son Piano Co., Manufacturers of Grand and Upright Pianos

FACTORY SALESROOMS: 810 WEST FRONT STREET, TELEPHONE 448-J, PLAINFIELD, N. J.

FRUIT JARS, JELLY GLASSES, JAR RUBBERS.

JOS. W. GAVETT.

318 W. Front St.

THE ADVANTAGES
of an account in this bank
ARE VERY NUMEROUS.
Why Not Avail Yourself of Them?

CITY NATIONAL BANK.

Interest Paid On Satisfactory Daily Balances.

ROADSTERS' CALENDAR.
Sun Rises 5:32 a. m.
Sun Sets 6:25 p. m.
Lanterns must be lighted 7:25 p. m.

THE DAILY PRESS.

THE WEATHER
Fair tonight and Thursday.
Maximum, 74; minimum, 54. 24 hours ending at noon today. Ther. at noon, 74.

Established May 10, 1887. PLAINFIELD, NEW JERSEY, WEDNESDAY, SEPT. 6, 1905. Two Cents a Copy—$5 a Year.

SALOON LIMITATION PASSED OVER MAYOR'S VETO

Councilman Tyler's "Quarantine" Ordinance Carried Again By Vote of 6 to 4.

MR. TYLER'S IDEA

Chief Executive's Objections to the Measure Met By Answer From Its Sponsor.

Keeping his promise, Mayor James F. Buckle vetoed the "quarantine ordinance," which was recently adopted and provides that the sale of liquor shall be restricted to the business section and at the September meeting of the Common Council last night he presented his objections to the ordinance. Later when Mr. Tyler sought to have the ordinance passed over the Mayor's head, Councilman Gloak moved to amend the motion by having the ordinance referred to the corporation counsel for a written opinion, as suggested by Mr. Buckle. This amendment was lost by a vote of seven to three, Councilmen Bullock, Hibbard, Higham, Murphy, Tyler, Wilson and Daniel voting in the negative, and Councilmen Gloak, Frank DeW. Randolph and Tolles voting in the affirmative.

Then Mr. Tyler's motion to pass the ordinance over the veto was taken and Councilmen Bullock, Hibbard, Higham, Murphy, Tyler and Wilson voted in favor, while Councilmen Gloak, Frank DeW. Randolph, Tolles and Daniel voted against it.

After Mayor Buckle presented his objections, Mr. Tyler moved that the same be spread in full on the journal and minutes of the Common Council, as prescribed by ordinance, announcing that it was his intention to move that the ordinance be passed over the veto, it being absolutely necessary that some affirmative or negative action be taken at this meeting. Mr. Tyler took exception to Mr. Gloak's amendment, stating that he had no power to amend, and in regard to obtaining the opinion of the corporation counsel, he said that he had gone over the ordinance with Mr. Marsh, spending many hours with him, and that it was drafted in Mr. Marsh's office and he said that it was unnecessary to refer the ordinance to him.

The full text of Mayor Buckle's objections to the passage of the ordinance follows:

To the Common Council of the City of Plainfield:

Gentlemen—Herewith I return, with my objections, the ordinance entitled "An ordinance to amend the ordinance entitled 'An ordinance to license inns and taverns, and to regulate and prohibit the sale of spirituous and fermented liquors,' approved February 10, 1902, as amended," which ordinance was adopted by your honorable body, August 7, 1905, and presented to me August 8.

My objections are as follows:

"First. I am advised that the proposed ordinance would be, to say the least, of doubtful legality, and might result in serious legal complications and expensive litigation.

"It has been said that two other cities in other States than New Jersey have adopted such ordinances. But, I am advised that such cities doubtless have charter provision different from ours, which may legally justify their action.

"Certainly the legality of the proposed ordinance should be passed upon by our corporation counsel, and his opinion placed on record before final action is taken.

"Second. Even if it were established that Plainfield has lawful authority to enact such an ordinance, I still think it objectionable for many reasons, a few of which I will mention.

"The proposed ordinance attempts to confine licensed places within extremely narrow limits, and to prevent future Councils from even considering any application for a license outside of that district, while I am, and have always been opposed to granting licenses in residential sections of our city, as my record will show, have always been exceedingly conservative on the question of licensing any new place. Yet I firmly believe that it is the duty of the Council to receive every application which may come regularly before it from any part of the city, and to give each application consideration separately. In my view the Council is bound to exercise its best judgment and sound discretion in every instance, granting such applications as may seem to it should be granted, and refusing all others. The proposed ordinance seeks to prevent the Council from exercising such discretion, except within a single district, which includes perhaps less than one-fiftieth part of our municipality.

"It is stated on the best authority that negotiations for the sale of the Netherwood hotel property have about been concluded. It is further stated that the purchaser intends spending large sums of money upon the property and making it a first-class hotel open all the year. If this be true, the proposed ordinance would not only prevent the granting to that hotel any kind of a liquor license, but would prevent the Common Council from even considering the question at all.

"No matter how many nor how good the reasons, nor how unanimous the sentiment in favor of some form of license, the hands of the Council would be tied and it could not exercise either the power or the duty which the Legislature has reposed in it, namely to hear and determine whether the application should, under all these circumstances be granted or refused.

"Third. A few years ago it was decided by the voters of the city, by a substantial majority, that the present system of liquor license was satisfactory. So far as I know there has been no issue on the subject submitted to the people since, and if public sentiment on the subject has undergone any radical change we have no proof of it.

"Ever since the city charter was granted the Common Council has granted or refused licenses in its discretion. This body has always been free to exercise the

(Continued on Page 4.)

PETER M. DEMAREST DEAD

One Time Leading Grocer of The City Passes Away at Syracuse, N. Y.

WAS 81 YEARS OLD

Leaves Widow and Three Children —Body to Be Brought Here for Interment.

A telegram received in Plainfield last evening, conveyed to relatives and friends in the city and borough word of the death of Peter M. Demarest, for many years one of the leading local business men and a resident until May, 1903. His demise occurred at the home of his son, Albert W. Demarest, of Syracuse, N. Y., at 3:30 yesterday afternoon, and was due to a third paralytic stroke which affected him Saturday. The body will be brought to Plainfield and interred in the family plot at Hillside cemetery.

Mr. Demarest was born at Passaic eighty-one years ago and when a young man engaged in the grocery business. Retiring from this field he became a ship chandler and later conducted a "Yankee notion" house on Canal street, New York. He disposed of his interests to engage in the grocery business in this city in 1879. He opened a store in the old Stillman block on West Front street and his trade increased so rapidly he was forced to move to larger quarters in what is now the Marsh building on Park avenue. He was a thorough, practical business man and at one time his establishment was the largest and most up-to-date grocery house in the city. He retired from the field five years ago and lived quietly with his daughter, Mrs. P. Newton Drake, of Somerset street. At the request of his son, Albert, he and his wife went to Syracuse to live two years ago and they had been there since that time.

Though a wide-awake citizen, Mr. Demarest never held public office but was an enthusiastic member of the Masonic order, at the time of his death being a member of Anchor Lodge, No. 149, F. and A. M., and Trinity Commandery, No. 17, K. T. He was also a member of Trinity Reformed church and an exempt fireman, having been connected with Zephyr Company. He and Mrs. Demarest, who survives him, were devoted to each other and their fifty-seventh wedding anniversary was observed quietly last New Year's eve. Their golden wedding anniversary was celebrated at their home in the borough and was a brilliant affair.

Besides his widow there are surviving him, two daughters, Mrs. Frank A. Church, of East Orange, and Mrs. P. Newton Drake, of the borough, and one son, Albert W. Demarest, of Syracuse. There are also six grandsons and one granddaughter, Miss Elsie Drake, of the borough. A third daughter, Mrs. S. L. Fraser, died at her home in Chicago a year ago last March and the body was brought to Plainfield for interment.

WILL MEET AT CASINO.

Muhlenberg Governors Accepts Offer From Maze Edwards.

Meetings of the Board of Governors of Muhlenberg Hospital will be held in future at the Casino, instead of the library. The privilege of using the Casino was tendered to the Board at its regular meeting last night, in a communication from Maze Edwards, the lessee.

The Board accepted the offer with thanks. The members expressed high appreciation of Mr. Edwards' action.

The report of the medical staff of the hospital for August was as follows: Remaining from previous month, 30; admitted, 59; total, 89; discharged, cured, 54; improved, 2; not improved, 2; died, 1; remaining, 30; hospital days, 934; operations, 38; dispensary, patients treated, 52; visits of patients, 130; operations, 6.

Entertained Old Friends.

Mr. and Mrs. J. Stephany, of Summit avenue, enjoyed a visit from their old time friends, Mr. and Mrs. D. Basch and their son and daughter, of New York and London, last night. Mr. Mortimer, another visitor, entertained with English operatic airs on the piano; Henry Stephany gave phonograph selections and August Stephany rendered mandolin solos. A supper was served in conclusion.

Mrs. Harrison Dead.

Mrs. Anamelia Harrison, wife of George Harrison, aged fifty-four years, died last night at her home near New Dover, from heart trouble. The funeral services will be held from the New Dover church on Friday afternoon at 3 o'clock.

COUNCIL'S ROUTINE WORK

Large Budget of Minor Matters Disposed of at Last Night's Meeting.

SEVERAL PETITIONS

Chairman Bullock Reports Progress in East End Fire House Project—West End Wants Another School.

Besides the several important matters taken up by the Common Council at the September meeting last night, there was a large budget of matters of less importance. Building Inspector Doane reported the granting of twenty-three permits during August. Mayor Buckle appointed S. D. Frazee and F. L. Ingram to vacancies in the call system of the fire department. Corporation Counsel Marsh gave an opinion regarding Mrs. Mary Skillman's request to have Midway avenue graded, stating that the avenue in question was formerly on the line of the New Jersey Central, and that there is no ordinance which will provide for the grading. He advised that the matter rests with the judgment of the Common Council.

A communication was received from the Board of Assessors notifying the Common Council of the death of David S. Pope, an assistant in the office of Tax Collector Lee, and recommending that Frank M. Dunham be appointed to the position, stating that he has knowledge of the work of the office and was willing to accept it at the same salary. The matter was referred to the finance committee.

A communication was received from Margaret A. Burke, who sustained injuries at Grant avenue and West Fourth street, where the streets were being graded, informing the Common Council that she would settle with the city for $32. Later Mr. Tolles offered a resolution accepting the offer and authorizing the drawing of a warrant in payment. The settlement is to be approved by the corporation counsel.

Other resolutions offered by Mr. Tolles, which were adopted, transferred $1,000 from the general to the fire fund, confirmed the report of the sewer commissioners on assesments for benefits and damages and provided for the borrowing of $8,000 in connection with sewer improvements now in progress.

In repsonse to a request from Contractor C. M. Meeker, who is macadamizing certain streets in the west end of the city, an extension of time was granted to him to November 15, to complete the work.

Mr. Bullock, chairman of the fire and buildings committee, reported progress in the proposed matter of securing a fire house in the east end of the city, and as to the petition from Chief Doane, asking for the Common Council's co-operation in the organization of a pension association, he stated that the association had organized by electing Chief Doane chairman; Captain James Daly, secretary, and Assistant Andrew B. Jennings as treasurer. Mr. Bullock also reported on the petition of residents for a hydrant at Woodland avenue and Central street, and moved that the same be granted, adding that the committee had had the matter under consideration.

A resolution by Mr. Bullock rescinded the resolution previously adopted appropriating $150 as expenses for Street Commissioner Gavett for his trip to Toledo, Ohio, which he did not take owing to the illness of an assistant.

For the purpose of considering in private the plans of the Mono Investing Company, which seeks permission to build a storage house on Fillmore avenue, a twenty-five minute recess was taken, but nothing was accomplished. The matter will come up at another meeting.

On motions offered by Mr. Murphy a light was ordered placed at Randolph road and Madison avenue, and another at Leland avenue and East Seventh street.

In new business Mr. Tolles offered a resolution, which was adopted, providing for an appropriation of $1,000 on account of sewer work. Mr. Wilson presented the contract between the city and Richardson & Gaston, who have the contract for the sewer work at the sewage farm, stating that it has been approved by the corporation counsel, and he moved that the original contract be filed with the city clerk and a copy filed at Elizabeth, which was done.

On motion by Mr. Wilson, the ordinance providing for the Richmond street storm sewer was placed on third reading and adopted. He then introduced the matter relative to the widening of Sycamore street, stating that it had been impossible to make an amicable agreement with the interested property owners. In view of this, George J. Tobin, H. W. Marshall and Armstrong Mulford were appointed commissioners to assess

(Continued on Page 5.)

BURGLAR DISAPPOINTED

Found Nothing He Wanted After Prowling All Through House.

WAS LUCKY, AT THAT

Women of Family Next Door Heard Him Break In, But Were Afraid to Start Investigation.

Sometime about 9 o'clock Monday night the family of Charles W. Eoff, of 113 Crescent avenue, heard the crash of breaking glass from the house of James W. Jackson, next door. The Jackson house has been vacant since June, when the family went to the country. Mrs. Eoff and the servants knew that something was wrong, but Mr. Eoff was not at home and the family feared to investigate. For some reason they failed to notify the police of the occurrence.

Mr. Eoff, who had been out of town, arrived home last night. Mrs. Eoff told him of the noise, and he immediately went over to the Jackson place. He found a cellar window smashed, and plenty of evidence that somebody had forced an entrance. Mr. Eoff telephoned his discovery to the home of L. M. French, of Craig place, a friend of Mr. Jackson. It happened that Mr. Jackson had arrived in town yesterday morning and was staying at the Frenchs. He hurried to his house, after notifying the police.

Mr. Jackson, Sergeant Frederickson and Roundsman Flynn went over the house together. They found the trail of the burglar all through the place, but as far as Mr. Jackson could see, not a thing was missing. All the silver was in a safe deposit vault. The thief very evidently searched for things of value in compact form, and held to a determination not to be burdened with clothing, pictures or things of that character. There was considerable clothing in sight.

The thief smashed open two doors, in the kitchen and butler's pantry to make his way upstairs. He seemed to have been a considerate robber, because he forced nothing else and did no further damage, although his disappointment over the absence of valuables of the sort he wanted must have been keen. He opened all the bureau drawers and closets he could reach, unrolled the furniture covers and shifted mantel ornaments, apparently in a search for keys to strong-boxes or desks. He left a new chisel, with which the forcing of the window and locks was done, behind him.

Sergeant Frederickson said this morning that pursuit of the thief was almost hopeless. He left no clues and too much time had elapsed between the crime and the notification of the officers. If Mrs. Eoff had telephoned the police when she heard the crash Monday night the thief would have been caught red-handed.

SEEKS BENEFIT OF NEW HOSPITAL TAX

MUHLENBERG ASKS THAT PEOPLE BE ALLOWED TO VOTE ON IT.

The Board of Governors of Muhlenberg Hospital, wishing to take advantage of the new State law which gives cities of Plainfield's class an opportunity of deciding whether they want to be taxed a minimum amount each year for the maintenance of the hospital, communicated with the Common Council at the September meeting, last night, requesting that a referendum clause be attached to the ballots at the next election.

Intimation of this action was published in The Daily Press a month ago, it being learned that the Board of Governors proposed to take advantage of the new law with the consent of the city. In order to do this the permission of the Common Council must be obtained first and that body can authorize the referendum clause.

The Common Council now appropriates $1,500 a year for the care of the indigent poor, and it is for this purpose that the Board of Governors seek to secure a revenue from a general tax, which it intimates would amount to one-third of a mill on each taxpayer.

It was decided to refer the matter to the finance committee, with the idea of taking it up at the October meeting. This will give the Common Council time to authorize the referendum if it decides best.

—The canning season is now at its height, and Neuman Brothers are meeting the demands for peaches with the very best quality of white and yellow fruit. The prices are 65 cents, 75 cents, 85 cents and $1.00.

ORDER NEW QUARANTINE

Cerebro-Spinal Meningitis Classified as Contagious.

HEALTH BOARD'S WORK

House-to-House Sanitary Inspection of 531 Dwellings in August—Record for August.

During the month of August there were but few cases of contagious diseases reported, according to the reports submitted at the September meeting of the Board of Health yesterday, there being seven in all, with one death from diphtheria. The source of infection could not be learned. At present there are but two cases of contagious disease under quarantine.

Recent observations have shown that the bacilli of cerebro-spinal meningitis is found in the nasal secretions of infected persons, and the Board of Health has classified this disease as among those contagious. In the future this disease will be reported by the physician, quarantined and the premises disinfected.

On September 1 the house to house inspection was stopped, but during August 531 houses were inspected, with the following results:

Total number of houses inspected, 531; privy vaults found, 334; cesspools found, 266; privy vaults which required cleaning, 139; cesspools which required cleaning, 41; abandoned privy vaults not properly filled, 29; abandoned cesspools not properly filled, 17; driven wells found, 168; dug wells found, 4; defective plumbing systems found, 16; unsanitary cellars found, 11; chicken yards found, 90; privy vaults too near well, 33; cesspools too near well, 39; houses apparently overcrowded, 1; accumulations of garbage, 15; accumulations of ashes, 9; accumulations of ashes mixed with garbage, 15; accumulations of manure, 12; accumulations of manure mixed with garbage, 1.

The inspection during the month covered the territory bounded by South Second street, Grant avenue, West Fifth street and Clinton avenue, also South avenue, Woodland avenue, Watchung avenue and East Seventh street. Because of the delay of the plumbers in doing their work, we shall be obliged to discontinue any further house to house inspection during the year.

During August there were reported four marriages, twenty-five births, four still births and thirty-five deaths, a total of sixty-five in all.

QUORUM ELUDED TWO FAITHFUL MEMBERS

SCHOOL COMMISSIONERS MAKE FUTILE TELEPHONIC HUNT FOR COLLEAGUES.

Lack of a quorum compelled the postponement of the regular meeting of the Board of Education last night for the second time this month. It was decided to put the meeting off originally from Monday night to last night, on account of the holiday. Last night only two of the members appeared.

They were Charles F. Abbott and E. M. Cave. Superintendent Maxson and Clerk Clark were present also. After waiting for the appearance of one of their colleagues, to complete the quorum, for twenty minutes beyond the regular time for opening, the two faithful members began a telephonic hunt for the absentees. Within five minutes they discovered that all the rest of the board were out of town.

They tried to reach Dr. J. B. Probasco, president of the board, first. They learned that he had left for a month's stay in Maine early in the evening. That was the first the members had heard of the president's trip. L. N. Lovell, who has been staying in Massachusetts, was unable to get back to town on account of the floods. From F. T. Woodhull's house came the information that he had come down from his cottage at Lake Hoptacong Monday night, under the impression that a meeting was to have been held then, and went back after discovering that no session was slated. There is something of a joke on Mr. Woodhull in this, because it was at his suggestion that the meeting was put off from Monday night to last night.

When the last telephone message was received, Mr. Abbott, who ranks Mr. Cave in seniority of service, gave a sigh of resignation.

"I guess we'll have to put the meeting off for another week," he said, and the clerk was so instructed.

Schools Open Tuesday.

The public schools of the city and borough will reopen on Tuesday morning, September 11.

MUNICIPAL OWNERSHIP ELECTION ON SEPT. 26

MR. LEE IS A CANDIDATE

Official Announces That He Will Run Independently For Collectorship.

SUPPORT PROMISED

Says That His Only Offense is That His Brother-in-law Does as He Likes in Council—Aggressive Fight Ahead.

"I want you to announce for me," said Tax Collector Robert L. Lee to a representative of The Daily Press, "that I am a candidate to succeed myself as collector." Mr. Lee, it is said, will be turned down for nomination by the Republicans because of his having displeased the machine. Consequently his declaration that he will become a candidate independently makes the political situation all the more interesting.

In the interview, Collector Lee said that he will seek an independent nomination and will lay his case before the people. He declared that his only offense had been that he happens to have a brother-in-law, meaning Councilman J. Stephen Higham, who has acted contrary to the machine's wishes. Mr. Lee disavows any responsibility for Councilman Higham's course and adds that he has not tried to influence him in any way.

It is reliably reported that Thomas Hanna, late supervisor of census statistics, will be the organization's candidate for the office, but this cannot be confirmed. That an aggressive campaign will be waged can be forecasted from the work being done by the Independent clubs in the city.

Last night the Fourth Ward Republican Club, at a meeting held at the home of Edward Beekman, in Oxford place, passed an important resolution in this connection. It instructed its delegations, if elected, to support Mr. Lee's candidacy both within and without the convention. In addition it pledged the assistance of all its members to the same end.

The club will hold another meeting at Mr. Beekman's tonight to take further steps in the interest of Collector Lee's campaign.

BIRTHDAY PARTY.

Ben Mumford Gives Phonographic Party.

In celebration of the anniversary of his birthday, yesterday, Benjamin Mumford, of Arlington avenue, assisted by his daughter, Miss Mary Mumford, entertained a few friends, which is his annual custom. This year Mr. Mumford entertained a small company of friends, including Chief and Mrs. T. O. Doane, Mr. and Mrs. Thaddeus O. Doane, Jr., and Hervey K. Doane. A feature of the affair was a phonograph concert, given by Mr. Mumford on his fine machine, and a elaborate supper.

During the evening Mr. Mumford related his experiences as a member of the old New York Volunteer Fire Department, which was listened to with a great deal of interest. Mr. Mumford received the congratulations of all for many happy returns of the day.

MARTIN ACT SALE.

Borough Buys in Six of the Properties.

The sale of properties belonging to delinquent taxpayers in North Plainfield was held yesterday, at the office of Tax Collector George F. Brown. Only six properties were left to be sold, and all were bought in by the borough. There were forty names advertised for the delinquent tax list of 1904, and all but six paid up. Following is the list of properties sold yesterday:

Margaret M. Currie, Westervelt avenue, $81.39; E. J. Fourd, Grove street, $14.20; O. K. Land Company, Pearl street, $31.32; H. S. Pond, Willow avenue, $85.37; Gustaf Ruppert, Steiner place, $11.75; R. A. Seaman, Rock avenue, $7.12.

Festival Postponed.

Because of the arrangements that have to be made for the special meeting of Mizpah Lodge, No. 1, Odd Ladies, on Monday, September 11, the peach festival that was to have been held last night by members of the lodge was indefinitely postponed. Mrs. Mary Simpson, instructor of Odd Ladies, of Boston, will pay an official visit to the local order on Monday night.

Boards of Registry Busy.

The members of the boards of election and registry in the city and borough started yesterday their work of making a house to house canvass of the voters.

—O'Reilly's dancing class reopens tonight. Ladies, 15c.

City Control of Water Plant to Be Decided at Polls.

COMMON COUNCIL ACTS

Polls to Be Open from 11 in the Morning Until 7 at Night —One Dissenting Vote.

Following up previous action relative to the city acquiring its own water works, Councilman Higham, chairman of the Public Affairs committee, offered a resolution at the September meeting of the Common Council last night which provides for a special election to be held on Tuesday, September 26, when the citizens of Plainfield will be given an opportunity to vote in favor or against the proposed plan of having a municipal form of water supply.

The resolution which was adopted does not necessarily pledge the city to purchase the Plainfield Water Company's plant or any other, should the vote favor the plan, but it gives the city the right to acquire by purchase or condemnation proceedings or by establishing its own plant, a water supply.

Mr. Higham made extended remarks concerning the matter, explaining it in detail. The election will be held on September 26, at the usual polling places. The polls will be open from 11 o'clock in the morning until 7 o'clock at night, and the resolution provides that notice of the election must be advertised six days prior to the election.

On the vote on the resolution all the members present but President Daniel voted in favor.

Three years ago the question of acquiring the plant of the Plainfield Water Supply Company was before the Common Council for consideration, but when the time arrived to renew the lease for another term of ten years, the city took that course and nothing more was heard of the matter, until a few weeks ago when Mr. Higham introduced it.

Many persons cannot quite understand the move at this time as the Plainfield Water Supply Company's lease has seven years yet to run. However, a favorable vote on the question would not compell the city to purchase the local plant. As for condemnation proceedings, it is stated that the city would only have the right to condemn the pipes, and would have no control over the plant or the selling of water to various towns between this city and Elizabeth, which according to the provisions of the charter granting it a right, it can do.

CAPT. MARTIN MAKES A PERFECT SCORE

BUT LOSES MATCH AT SEA GIRT ON ANOTHER RANGE.

Capt. W. B. Martin, head of Company K, made a perfect score on the 600-yard range at Sea Girt yesterday morning, in the inspectors' match. He shot fifty out of a possible fifty, the only score of the kind made on the range since it was opened two weeks ago.

Despite this brilliant shooting, however, he lost the match. Lieut. Casey, of the Seventy-first Regiment, New York, who made forty-seven at 600 yards, scored forty-eight at 800 yards, and Capt. Martin was unable to score more than forty at the longer range. He finished even with two others for second place in the totals at ninety. Both the other ninety men scored better than he did, of course, on the 800-yard range.

The inspectors' match is open to inspectors and former inspectors of rifle practice. Capt. Martin is considered one of the best shots in the country. His comparative fluke at the 800-yard range is a surprise and a disappointment to his company.

W. C. T. U. Meeting.

The regular monthly business meeting of the Woman's Christian Temperance Union will be held tomorrow afternoon at 3:30 o'clock in the rooms on Madison avenue. This will be the last meeting before the annual session.

Plan Lawn Fete.

A number of Plainfield women interested in the Netherwood Fresh Air Home are planning to hold a lawn fete for its benefit on the lawn of O. T. Waring, of Park avenue, on Thursday, September 21.

THE DAILY PRESS may be obtained from the following Newsdealers and Agents. 10c. a week.

CITY.

Union News Co. .....R. R. Station
J. M. Harper .....411 Park Ave.
E. A. Laing .....149 W. Front St.
A. D. Mallinson .Fourth and Liberty Sts.
Trolley Waiting Room ...Watchung Ave.
M. Estil .....111 Park Ave.
W. E. Mattison .....15 Somerset St.
Debele & Stahl .....113 Somerset St.
Geo. Scribner .....221 Watchung Ave.
T. A. Garthwaite ....212 Watchung Ave.
A. Anderson .West Third St. and Lee Pl.

SUBURBAN.

Dunellen .....Vail & Alberts
New Market .....Herbert Dunham
Bound Brook .....Union News Co.
Somerville .....Jacob Gernert
Westfield ....C. F. Wittke, A. E. Snyder
Scotch Plains .....Chas. Elliott
South Plainfield .....Herber Cubberley
Clinton Avenue .Mrs. Meader, John Ryan
Fanwood .....Chas. Elliott
Netherwood .....J. Kiley
Rahway Junction .....J. Hatfield

NEWS IN THE SUBURBS.

DUNELLEN AND VICINITY.

All the schools in this vicinity and in Piscataway township reopened yesterday morning with larger enrollments than in previous years. There were 241 pupils on the enrollment list at the Whittier school, an increase of about twenty over last term. There were no changes in the list of teachers, all the familiar faces appearing in their accustomed places. The interior of the building has an entirely new appearance. All the walls and ceilings of the various rooms are improved by new coats of paint, green shades for the most part, and all the woodwork has undergone repairs. Even the flag pole has been repainted and the ball on top of it regilded. At the opening of school, after the pupils had assembled in the main room, Rev. W. W. Casselberry, of the Presbyterian church, spoke. He welcomed the young men and women back to their studies and encouraged them to strive to advance in their work, and by so doing to advance themselves later in life.

Funeral services over the body of William Cobb, aged seventy-four, of New Market, who died of Bright's disease and heart trouble, were held from his boarding house at New Market yesterday afternoon at 2:30. Rev. W. W. Casselberry, of the Dunellen Presbyterian church, officiated. Interment was made today at Cedar Grove cemetery, Flushing, N. Y. The deceased leaves two daughters, Mrs. J. Woods, of Brooklyn, and Miss Alice Cobbs, of New Market. Mr. Cobbs had been a resident of Dunellen for only about four months.

A horse belonging to Paul Reusch and driven by the owner was attacked by a dog said to belong to the Aluminum Press Company officials near the trolley loop yesterday. The canine sank its teeth in the animal's legs and tore them so Dr. Knott had to be summoned from Plainfield.

Rev. George Mooney, of the Monroe Avenue church, Plainfield, will lead the evangelistic service at the Methodist church tomorrow evening. Holy communion will be celebrated this coming Sunday, Rev. S. K. Doolittle, the regular pastor, officiating.

Harry Ising and John Campbell were spectators at the Giants-Philadelphia double-header at the Polo Grounds, New York, on Monday.

Charles Doolittle, of Dunellen, and Walter Nelson, of New Market, are preparing to return to their studies at Rutgers on September 20.

Mrs. J. Crandall and son, of Ashaway, R. I., returned home Monday after a week's stay with Mrs. W. H. Carmen.

Joseph Pignett has resigned his position with the L. & G. Works, and is now working for George Voehl.

Ellis Carmen resigned his position with John Young, the butcher, on Saturday, to return to school.

Mr. Close, of New York, was a visitor at Madam Cottrelly's, his daughter, last week.

Miss Lila Stites returned home on Monday after a week's stay in Bayonne with friends.

Myrtle Smith spent Labor Day at Hampton Junction.

PLAINS AND FANWOOD.

The rainfall during the past few days was the heaviest in fifteen years and resulted in much damage, besides wrecking Marsh's bridge near the stone quarry on Union avenue. This structure cost $1,000 and was supposed to be an especially strong one. During Sunday afternoon there was three feet of water in front of A. D. Shepard's home, "The Gables," and the lowlands were all inundated. Trolley cars were also held up for several hours. It is now up to the freeholders of Union and Somerset counties to arrange for the reconstruction of the bridge on Union avenue and it will probably be attended to at once.

The gypsy encampment has been in hard luck since pitching their tents on Front street. Hardly a day without rain, and on Sunday at one time it looked as though they would be flooded out, as the field was changed into a miniature lake.

Seeley's Paper Mill, which has suffered much in the past from freshets, was more fortunate with Sunday's flood. Not over $50 damage was done. This was principally to the bridge and foundations of the buildings.

Mrs. Jacob Shackleton and daughter, Miss Selima, who have been spending two weeks with relatives and friends at Hackettstown and other parts of Warren county, have returned home.

The local ball team and a team from Plainfield managed to play a scrub game of baseball Monday afternoon.

Miss Sadie Reger returned Monday from her two month's vacation, spent at Succasunna, Morris county.

Daniel O'Reilly, of New York, spent Labor Day with Mr. and Mrs. John Alberts, of Westfield avenue.

Mrs. A. L. Frentz and daughter, Miss Jennie, have returned from a week's stay at Asbury Park.

Fanwood B. E. Co. holds its regular monthly meeting tonight in the company rooms.

The Misses Meyers have returned from their two weeks' stay at Asbury Park.

William E. Knight and family, of the borough, are at Atlantic City.

AMUSEMENTS

A big feature and a taking one with pretty nearly all classes of theatregoers is the old plantation songs and pastimes by genuine negroes, such as existed in the old South on the big plantations in ante-bellum times. 'Twas in the evening, when the day's work in the cotton fields was done, and massa had gone to bed—in the darkened days of slavery—that the dusky toilers were wont to gather around their humble huts and there hold high jollity under the pale light of the moon. Almost true to nature and tradition is the plantation scenes presented by Manager Washburn, of the Stetson Company, in "Uncle Tom's Cabin," which is booked to appear at the New Plainfield theatre Friday night. All the old melodies are sung in that rich plaintive voice so peculiar to the Southern darkey. Songs that our daddies sang when they went to war, and songs that our mothers hummed as they rocked the babies to sleep. "The Old Folks at Home," "Suwanee River," "Picking Cotton," and Stephen Foster's never-dying melodies will all be rendered by a large contingent of genuine plantation darkies, male and female. A Mississippi landing, with the arrival of a cotton boat and the manner of its unloading, also genuine buck and wing dancing, will be shown.

Vance & Sullivan's new realistic and sensational melodrama, "Lighthouse by the Sea," which will be presented at the New Plainfield theatre Saturday afternoon and night, is said to contain a story that is absorbingly interesting, and to present several features of a striking novelty, and to contain strong climaxes admirably worked up. The play deals with life around a Government lighthouse on the New England coast, and considerable scope is given for elaborate scenic opportunities. Notable among the scenes is one in which is depicted a terrific electric storm at sea off "Devil's Rock" lighthouse, and the rescue of a floundering ship by a young girl, at the peril of her life. The ingenious mechanical devices used in this scene are said to rival anything shown on the stage up to the present time. A carefully selected company of players are said to interpret the several characters.

New York's most phenomenal success, "The Sleeping Beauty and the Beast," will at last be seen on-tour, and will be presented for the first time in this city at the New Plainfield theatre next Monday night. "The Sleeping Beauty and the Beast," and what travellers are wont to style, a tremendous Drury Lane spectacular production, is a fairy extravaganza which delights the young and brings back to the parents those days when these very tales possessed indescribable charms. "Beauty and the Beast" is not a pantomime; it is, an extravaganza with a coherent plot gorgeously set and presented by a well chosen company. It is not so awfully English, as it has been strictly Americanized. It is, of course, the oft told fairy story or rather two fairy stories with which every one is, or should be familiar, "The Sleeping Beauty" and "Beauty and the Beast." The Drury Lane book was made by Messrs. Arthur Collins and J. H. Good, and they have so interwoven the two fairy stories, that underlying the spectacle, is the old and always interesting motive of the conflict between good and evil; the powers of good being represented by the Queen of the fairies and her court, while the witch and her imps and demons are the powers of evil, over which the good finally triumphs. While "The Sleeping Beauty and the Beast" is represented as the greatest spectacular achievment of the English and American stage, the story is not smothered. Some idea of the magnitude of the extravaganza may be gathered from the statement that "Ben Hur" with all its spectacular effects, is just a romantic drama, and not a spectacle when compared with "The Sleeping Beauty and the Beast."

THE CLEANSING AND HEALING CURE FOR

CATARRH

is

Ely's Cream Balm

Easy and pleasant to use. Contains no injurious drug.

It is quickly absorbed. Gives Relief at once.

It Opens and Cleanses the Nasal Passages. Allays Inflammation.

Heals and Protects the Membrane. Restores the Senses of Taste and Smell. Large Size, 50 cents, at Druggists or by mail; Trial Size 10 cents, by mail.

ELY BROTHERS, 56 Warren Street, New York

CATARRH

COLD IN HEAD

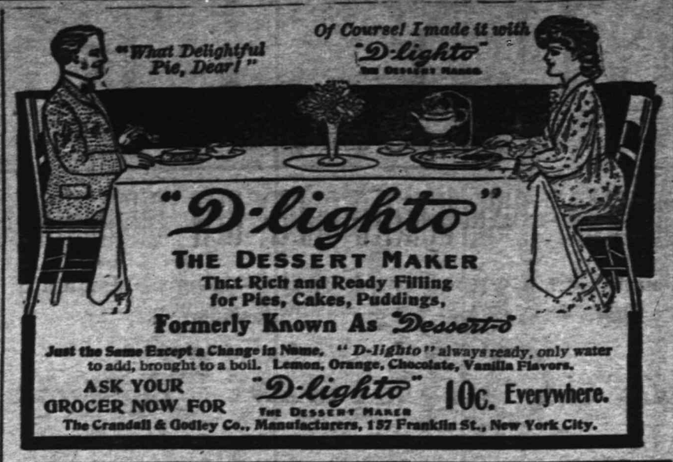

"D-lighto"

THE DESSERT MAKER

That Rich and Ready Filling for Pies, Cakes, Puddings,

Formerly Known As "Dessert-O"

Just the Same Except a Change in Name. "D-lighto" always ready, only water to add, brought to a boil. Lemon, Orange, Chocolate, Vanilla Flavors.

ASK YOUR GROCER NOW FOR "D-lighto" THE DESSERT MAKER 10c. Everywhere.

The Crandall & Godley Co., Manufacturers, 157 Franklin St., New York City.

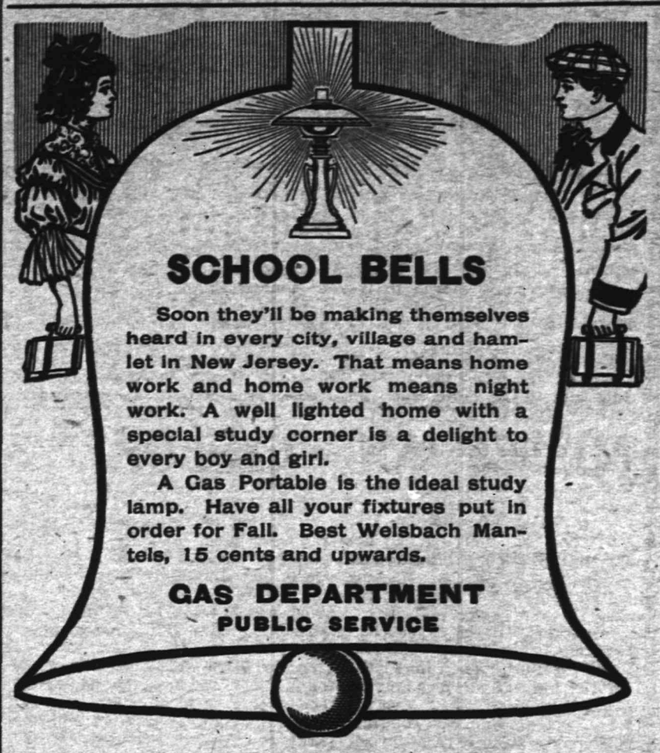

SCHOOL BELLS

Soon they'll be making themselves heard in every city, village and hamlet in New Jersey. That means home work and home work means night work. A well lighted home with a special study corner is a delight to every boy and girl.

A Gas Portable is the ideal study lamp. Have all your fixtures put in order for Fall. Best Welsbach Mantels, 15 cents and upwards.

GAS DEPARTMENT
PUBLIC SERVICE

Annual Trousers Sale!

Sizes from 29 waist to 50 waist; lengths from 28 to 36. Chance for every man or boy to get a pair of Trousers at a small figure while they last. We will not quote prices here, but call at our headquarters and see window display, where they are on exhibition. If interested you will buy. Fall line coming in daily. Suits, Top Coats, Hats, Furnishings.

WERNER'S Clothing House

206 West Front Street, Plainfield, N. J.

Trunks

We can furnish you with good reliable trunks at very reasonable prices—also a few slightly soiled ones at greatly reduced prices.

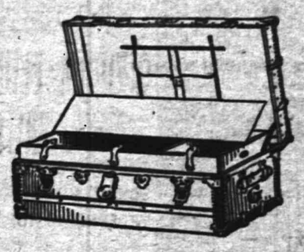

Suit Cases.

Our leather cases are of the best material and workmanship throughout and prices are always satisfactory.

SHIRLEY & JOHNSTON,

CARPET STORE. BABCOCK BUILDING

If Your Teeth need attention, don't delay until suffering compels you to visit your dentist. Consultation free. No charge for extraction when plates are ordered. All work guaranteed as represented, and satisfaction assured.

Gold Crowns, - $5 00
Gold Fillings, $1.00 up
Silver Fillings, 50c up
Artificial Teeth, $5 up

D. G. Atwood
D. D. S.
308 West Front St.
Telephone 448-R

BLAIR'S -:- -:- BLAIR'S

SPRING LINE

HAWES' HATS. KEISER CRAVATS. FOWNES' GLOVES.

"TOWN TOGGERY SHOP." 119 Park Avenue.

CANDY AT KOLB'S,

112 W. Front St. Telephone 295 R.

PURE HOME-MADE CANDIES FRESH EVERY DAY.

Large Variety Ice Cream and Water Ices. Churches, Weddings and Lodges supplied at short notice. Orders delivered promptly at all times.

PUTNAM & DEGRAW.

Royal Tooth, Talcum and Foot Powders.
Ladies' and Children's Lace Hosiery.
Men's and Boys' Negligee Shirts.
Percales, Ginghams, Towels, Napkins.

O. M. DUNHAM,

HATS AND FURNISHINGS. 129 Park Ave., Plainfield.

Our line of Spring Shirts can't be beat

A large assortment to select from

The Mathushek & Son Piano Company's

Salesrooms are today the best equipped and well regulated piano establishments to be found anywhere for the offering and intelligent disbursement of ARTISTIC PIANOS.

Visitors are always assured careful attention to their requirements in every detail of the various branches of Piano Perfection, including Tuning and Repairing.

The up-to-date SELF-PLAYER—also so necessary in a well appointed home, renders ample facility to enjoy the possibilities in the attainment of highest musical achievements, sought by the educated and lovers of music. Every effort is bent toward the assurance of perfection in this important adjunct of the 20th century Musical development—evolved into a necessity—especially where a silent Piano is in evidence.

Old Pianos, Organs and Self-players are taken in exchange at fair valuation toward

The Celebrated Mathushek & Son

PATENT PARLOR GEM (Small) GRAND PIANO, in unprecedented favor by connoisseurs.
PATENT DUPLEX SOUNDING BOARD (cannot crack) UPRIGHT PIANOS, in various natural woods, artistic case designs and sizes.
SMALL UPRIGHT PIANOS for limited space.

Summer Bargains—Desirable used Upright Pianos from $150; Squares from $15; and Organs from $10 up.

These instruments have been returned from rent, exchanged and properly repaired. We offer only serviceable instruments.

TERMS THE LOWEST.
LIBERAL DISCOUNT FOR CASH.

The Perfect Self-Player, THE CECILIAN.

Mathushek & Son Piano Co., Manufacturers of Grand and Upright Pianos

FACTORY SALESROOMS:
310 WEST FRONT STREET,
TELEPHONE 448-J.
PLAINFIELD, N. J.

Don't Borrow Trouble

That's what you do when you borrow your neighbor's

Pots and Pans, Kettles and Cans

and various other articles of hardware any longer than it will take you to reach our store. Our prices are as tempting as the goods.

We also handle Refrigerators, Woodenware, Clothes Baskets, Wash Tubs, Wringers, Enamelledware, Tinware, Preserving Kettles, Royal and Mason Fruit Jars, Jelly Glasses, Stone Pots, Parafine, etc.

GAYLE HARDWARE CO.,

Front St. and Park Ave. Tel. 468-R

THE STILLWELL MILK & CREAM CO.,

130 Watchung Ave., Corner Second St.

We have just placed ourselves in a position to sell you

Absolutely Pure Milk, 6 Cents Quart

17 Quart Tickets for $1.00. Delivered at Your Door.
Not for the summer months only, but for twelve months in the year.

We Sell For Cash Only.

We also carry Light and Heavy Cream, Buttermilk, Potcheese, Butter and Fresh Eggs.

REGULAR COODS AT CUT PRICES.

Rochester galvanized Oil Can, 5 gallon size, usually sold at 75c, special 59c

Columbia family Scales (weighing up to 24 lbs). Regular price 1.15, this sale 78c

Up-to-date Kitchen Furnishings a specialty.

10 per cent Discount on Hammocks and Water Coolers.

Tinning, Heating and Plumbing

Have your heaters and furnaces put in order now—before the fall rush—which always comes.

HARDWARE, MACHINE TOOLS, ETC.

A. M. Griffen, 119-123 East Front Street. Tel. 6-J.

The Leading Hatters and Men's Furnishers.

GREER & GREENWOOD,

'Phone 443-L. 155 East Front St.

Agents for Gardner & Vail's Collar and Cuff Laundry.

UPHOLSTERING and SLIP COVERS.

Awnings, Shades and Carpets Made and Laid.

FRANK G. WIKOFF,

719 West Fourth St. Telephone 508-J.

Formerly senior partner in firm of Wikoff & Stigiitz.

M. A. BROWN,

Telephone 377-L. 218 West Second Street.

NOTICE—I have secured a Sixth avenue tailor—would like you to try our Superior Cleaning and Pressing Process. Expert on Full Dress Suits. Store will be open from 7 o'clock a. m. to 8:30 p. m., to accommodate patrons to and from trains. Leave your suit in the morning, will be ready in the afternoon. After you have had a N. Y. press you'll not go elsewhere.

Advertise in The Daily Press.

POINTS FOR THE BUYERS

V. W. Nash, of Park avenue, is ready to receive orders for the best coal at lowest prices.

An orchard of choice yellow peaches can be found at W. W. Wilson's, the West End grocer.

George F. Brown, of Somerset street, can sell or lease you desirable property at attractive prices.

S. Hirsch, Watchung avenue, will make you a suit in the newest style, very reasonably, provided you are a woman.

John A. Koch, the Watchung avenue butcher, sells the best cuts of meat and all orders are promptly attended to.

When you want an up-to-date haircut, a shampoo or shave, go to E. B. Maynard's barber shop on North avenue.

Everything up-to-date in the novelty line can be found at A. M. Harper's, Park avenue. Big line of high grade writing material.

Now is the time to have your carpenter work done, and M. D. O'Keefe, 679 West Fourth street, will give you a first class job.

Besides selling pure milk, cream, butter and eggs, the Stillwell Milk Company, of Watchung avenue, charges the one price the year round.

Any kind of a newspaper that is published will be delivered to your home by Scribner & Taylor, Watchung avenue. Leave orders at the store.

New records for the Edison phonograph for the month of September have been received by H. K. Lister, on North avenue. Drop in and hear them played.

The freshest fruits and vegetables of the season can always be found at R. W. Barnes' store on Park avenue. Large line of pickled goods and cold cuts always on hand.

Real estate in Plainfield and its suburbs is constantly increasing in price. E. M. French, North avenue, has lots and houses for sale and to let everywhere, and when you intend to buy, he can save you money.

ARCANUM CUTS FEES.

Older Members Pay Half Down; Balance from Benefits.

Put-In-Bay, Ohio, Sept. 6.—The following statement concerning the final determination of the Royal Arcanum convention was authorized yesterday by Supreme Secretary Robson:

"An amendment was adopted providing that members more than sixty-five years old must pay only one-half of their assessments, and that the remainder may be charged against their certificates, deduction to be made when the benefits are paid.

"An amendment was also adopted for the reinstatement without medical examination of members suspended since June 1, if they apply for reinstatement before November 1. The proposition to create a fraternal fund by annual contributions of 25 cents from each member, to be used in payments of assessments of aged members, was referred to an executive committee with power to procure the necessary State legislation, the proposition being contrary to the laws of the State of Massachusetts.

"The laws were amended striking out option 'D' by a very decided vote. We also made options 'B' and 'C' applicable to the present membership only, and restricted new members to a selection between the regular rates and option 'A'."

GETTYSBURG AND WASHINGTON.

Personally-Conducted Tour via Pennsylvania Railroad.

The battlefield of Gettysburg, and the National Capital are attractions so alluring that few would feel like refusing them, especially in the cool fall days. It is to place these two attractions within easy reach of every one that the Pennsylvania Railroad Company announces a tour over the interesting battlefield, through the picturesque valleys of Maryland, and an entertaining stay at Washington.

The tour will leave New York, West Twenty-third street, 7:55 a. m., and Philadelphia, 12:20 p. m., Saturday, September 23, in charge of one of the company's tourist agents, and will cover a period of six days. An experienced chaperon, whose especial charge will be unescorted ladies, will accompany the party throughout. Round-trip tickets, covering transportation, carriage drives, and hotel accommodations, will be sold at the extremely low rate of $22 from New York, $21 from Trenton, $19 from Philadelphia, and proportionate rates from other points.

For itineraries and full information apply to ticket agents; tourist agent, 263 Fifth avenue, New York; 4 Court street, Brooklyn; 789 Broad street, Newark, N. J.; or address George W. Boyd, general passenger agent, Broad Street station, Philadelphia. 8 30 oaw td

BUTCHER.
LINCOLN MARKET.

F. NEIDIG, Prop.
96 Somerset St., formerly 927 W. 4th St.

Fish and Oysters on sale. The best Meats received daily. A new market—up-to-date in everything. Sugar Cured Corned Beef a specialty.

'Phone connection.

TURKISH BATHS!

TRY ONE.

Ladies, morning. Gentlemen, afternoons. Take trolley to Sanitarium.

Somerset Street.

THE HOLIDAY AT THE LOCAL GOLF COURSES

COUNTRY CLUB MEMBERS OUT BUT PARKS UNABLE TO PLAY.

While the members of the Plainfield Country Club had planned a large time for Labor Day, marking the opening of the fall season, the weather largely interferred with some of the events and the field was not as large as expected. During the morning the attendance was rather light, but in the afternoon, after the rain, a larger number ventured out. In addition to the several golf events, a number of dinner parties were given in the evening, followed by a dance. Music was furnished by Harry Batton's orchestra. Those giving dinners included E. B. Shoemaker, C. A. Rice, F. H. Martin, I. C. Pierson, L. N. Lovell, J. V. Beekman, T. E. Stockton, E. R. Ackerman Harold Serrell, Henry A. McGee, William Hamilton and J. F. Raymond.

Among the events on the course was the play for the Golf Committee cup. The first honors were won by Morris J. Dumont, while Howard Huntington and E. E. Iremonger finished second and third. The scores:

Morris J. Dumont, 80, 5—75; Howard Huntington, 92, 15—77; E. E. Iremonger, 94, 11—83; William Brown, 107, 18—85; C. A. Stover 96, 10—86; Arthur Murphy, 95, 5—90.

Morris J. Dumont also won the Labor Day cup, with a net score of 75. The scores: Morris J. Dumont, 80, 5—75; C. A. Stover, 92, 10—82; E. E. Iremonger, 94, 11—83; C. B. Andrews, 100, 13—87; W. L. Glenney, 86, plus 2—88; W. B. Tyler, 107, 17—90; Arthur Murphy, 95, 5—90.

Another event was the play for the Men's Handicap cup, thirty-six holes. Each player was given his regular club handicap, and he could play eighteen holes in the morning and the other half in the afternoon or all at one time. E. E. Iremonger won the cup with a net score of 166, his handicap being 11. C. A. Stover, with a handicap of 10, finished second with a score of 168; E. B. Shoemaker, with a handicap plus 1, was third with a score of 182; W. B. Tyler, with a handicap of 17, was next with a score of 180, while C. B. Andrews, with a handicap of 13, was last with a score of 184.

Again the play went by default at the Park Golf Club Monday. It was not due to the lack of enthusiasm of the members, but the condition of the course as a result of the heavy rain. The course was soaked through and through and some parts of it was almost impassable. In the morning six players ventured out and in the afternoon there were three, but not one posted his score. Undoubtedly play will be resumed on Saturday, if the weathed permits.

Notwithstanding that the golf course at the Plainfield Country Club was well filled with golfers Saturday afternoon, but five contestants posted their scores for the golf committee cup. Howard Huntington, with a net score of 77, won the first three points, while Robert Abbott and E. A. Cruikshank divided the remaining points, with a tie score of 78, and each receiving 1 1-2 points. Among those on the course were many who have just returned from their vacation, and from now on it is expected that there will be more interest in the game. The rain during the early part of the day affected the morning attendance, but after 1 o'clock there was a big field. These scores were posted:

Howard Huntington, 92, 15—77; Robert Abbott, 76 plus 2—78; E. A. Cruikshank, 92, 14—78; Charles A. Stover, 91, 19—81; E. B. Shoemaker, 86, plus 1—87.

The rainy weather kept the members away from the Park Golf Club on Saturday, and again the play in the weekly competition went by default.

I. O. O. F. AT PHILADELPHIA.

Reduced Rates via Penna. Railroad, Account Sovereign Grand Lodge.

On account of the meeting of the Sovereign Grand Lodge, I. O. O. F., at Philadelphia, September 16 to 23, the Pennsylvania Railroad Company will sell excursion tickets to Philadelphia from all stations on its lines in the State of New Jersey September 16, 17 and 18, good returning until September 25, inclusive, at reduced rates. For specific rates and further information, apply to Ticket Agents. 9-6-2w

ALLENTOWN FAIR.

The New Jersey Central will run low rate excursion to Allentown for the Fair on September 21st. Special train leaving Plainfield at 7:55 a. m. Returning from Allentown at 6:30 p. m. Round trip tickets $1.50. The Fair is bigger and better than ever and for a good time you should go. 9-6 e o d

J. B. Betts has returned from Haines Falls, N. Y., to his home in Washington avenue.

It Was Dessert-o
IT IS NOW RE-NAMED
"D-lighto"
THE DESSERT MAKER
At All Grocers, 10 cents.

DRAKE SCHOOLS

JERSEY CITY NEW YORK ORANGE
BAYONNE PASSAIC PLAINFIELD

Thorough Instruction Our Forte—DAY AND NIGHT

ARE YOU INTERESTED?

If you are seeking a practical, progressive school, with up-to-date courses of study, skilled teachers, twentieth century methods of instruction and unexcelled opportunities for advancement, you will do well to investigate our facilities for giving instruction and securing positions.

Our courses are right to the point and are planned to meet the demands of the business men. Eight Thousand Five Hundred Drake students hold responsible positions throughout the States of New York and New Jersey.

We hold that the very best education attainable is none too good for those who are looking for success, and although our tuition may be a trifle higher than some other schools, the difference is made up in the time saved and the results obtained. The Drake Schools are known to be the cheapest first-class institutions in America, with a twenty-one years' record in training young men and women for business. Why not attend a school that has superior advantages? Our six schools are connected by telephone with our New York employment bureaus.

Downtown Office: 154 NASSAU ST. Uptown Office: 31 UNION SQUARE.

THE DRAKE SCHOOLS MAKE A BUSINESS OF PLACING THEIR GRADUATES SEND FOR REPRESENTATIVE

PLAINFIELD COLLEGE
112-114 EAST FRONT STREET.

ATLANTIC CITY

is most delightful in September and October and the new Fireproof

Chalfonte

is in the very centre of its varied attractions. There is no better time for a visit than now. Write for Illustrated Folder and Rates to

THE LEEDS COMPANY

ALWAYS OPEN 3021 ON THE BEACH

I. H. BOEHM

109-111-113 W. FRONT STREET 126 PARK AVENUE

LADIES' SUITS AND SKIRTS.

We have engaged a first-class tailor and will make Skirts, Suits and Waists to order from material purchased of us, at the lowest possible prices. The best workmanship only and perfect fit.

MILLINERY.

We are showing a new line of Ready-to-Wear Hats for fall. All new and up-to-date styles at the lowest possible prices.

The balance of our Summer Millinery reduced below cost to close it out.

HATS TRIMMED FREE.

Perfumes, Talcum Powder, Toilet Waters and Hot Weather Requisities at

TELEPHONE 467 J.

Schreiner's
PARK AVE. AND SECOND ST.
PHARMACY

Soda Water, Ice Cream and Crushed Fruits.

Giddes' Shoe Store

(SUCCESSORS TO JOHN H. DOANE.)

A full line of Women's, Children's, Men's, Boys and Youths' Shoes.

Also the Exclusive Agents for the

"SOROSIS" SHOES.

Corner Front St. and Madison Avenue.

A. E. & A. L. Giddes,
PROPRIETORS.

MILK AND CREAM TRUTHS.

Truth No. 1—That Lindsay's Milk and Cream are absolutely pure. Truth No 2—They are selected for richness. Truth No. 3—Prompt deliveries, direct from our farm.

Wm. Lindsay & Son, (Farm) Mountain Ave. Telephone 273-L.

QUALITY BETTER or PRICE LOWER than in N. Y. with Choice as Great.

THE TWELVE-ACRE STORE.

Hahne & Co.

Broad, New and Halsey Sts., Newark, N. J.

THE GREAT TWELVE ACRE STORE Located in the heart of Newark.

School and College Supplies in Best Grades.

A Great Week of Special Bargain Prices.

Incidentally are presented the modes and fabrics for the coming Fall and Winter, as they will not be seen elsewhere in Newark for varied beauty and magnitude of assortment.

Our School and College Supplies for the use of Teachers and Scholars are greater and more varied than ever before, and were selected from the very best grades, the kinds demanded by our patrons. Books, Stationery, Clothing and all other needed goods will be found here in immense choice at modest figures. This sale will be continuous, for we shall carry the year through every line of goods required by educational institutions, their managers and students. Mail orders promptly filled.

For the coming School Days we have every article of wear for school use that is worthy, in make, style, neatness and durability; the only kind we sell and ask your money for.

MISSES' AND CHILDREN'S SCHOOL SUITS.

Separate Skirts, Children.s Reefer Coats, Sailor Blouses and P. T. Suits.

The most acceptable styles in every line of Misses' and Children's School and other clothing will always be found here in larger and more varied choice, many times over, than elsewhere in Newark. Prices are pocket-favoring.

Misses' and Children's Rain Coats—These coats are made of all wool Cravenette cloths, and are thoroughly shower proof. Their colors are: Tan, Olive and Oxford, and their sizes 6 to 14 for children, and 14, 16 and 18 for misses—suitable for small women. Regular value $10. This sale 7.50

Big Reduction in Children's Reefer Box Coats.

These coats are particularly adapted to school wear and just the exact garment for immediate use. They are Tan and Navy Blue, sizes 4 to 12. Regular 5.98 to 7.00. Reduced to 3.75

Sailor Blouse Suits, in good Brilliantine, Navy and Brown, neatly trimmed with white silk emblems and silk tie, sizes 4 to 14. Regular value 3.98. Special 2.98

Regulation P. T. Suits, in Navy and Brown Serge, neatly trimmed with braids, silk tie, embroidered emblem, sizes 4 to 14. Regular value 5.00. Special 3.50

Misses' and Small Women's Walking Skirts.

Superior new models in Misses' and Small Women's Walking Skirts, in choice of two lots:

Lot 1—Two attractive and distinct styles, made in all wool cheviot, black and navy, in fancy mixtures, gray, blue and tan, waistband 22 to 26, length 34 to 38, regular value 5.00, for..... 3.95

Lot 2—All wool cheviot, in black and navy, plaited graduated flounce, beautifully tailored, waistband 22 to 26, length 34 to 39, regular 3.95, for 2.95

Children's Colored Wash Dresses—Several hundred reduced to nearly half price for Saturday. They are made Russian or Sailor Blouse, Buster style, regulation style and fancy effects, fine Chambray and Mercerized Linen, in blue, green, oxblood, tan, including small checks; sizes 4 to 14 years, regular 3.98 to 4.50 ..... 1.50

Hahne & Co.—Newark, N. J.—Hahne & Co.

A Great Deal for Little Money

is what you get when you buy your Meats, Poultry and Provisions from us. You get honest weight, honest and nutritious meats, considerate treatment, and the satisfaction of knowing that you get your money's worth. Have you tried our own cured Hams and Bacon? Our Specials for Saturday are Home Dressed Jersey Lamb and Roasting Chickens, Fowls, Broilers and Long Island Ducks.

FRED. ENDRESS,
Tel. 155. 131-35 W. Front St.

Fresh FISH.

Soft Shell Crabs are at their best just now and the price low.

We receive daily large varieties of fresh fish, including Bluefish, Sea Bass, Weakfish, Porgies, Butterfish, Fresh Mackerel, Span Mackerel, Flounders, Halibut, Cod, Kenebec Salmon, Eels, etc.

FRED. IVAMY.
Successor to Rogers & Co.,
232 West Second Street.
Two 'Phones 505 and 140

Arrival and Departure of Mails.

PLAINFIELD POSTOFFICE.
Office opens 7 a. m., closes 7 p. m.
On Saturdays close half hour later.
Arrive—7.30, 8.40, 11.30 a. m.; 2.30, 5.00, 5.30 p. m.
Close—7.30, 9.30 a. m.; 1.00, 2.30, 6.00, 7.45 p. m.

SOMERVILLE AND EASTON.
Arrive—8.40 a. m.; 1.30, 3.15 and 7.00 p.m.
Close—7.30 a. m.; 1.45 and 4.30 p. m.

ELIZABETH—Direct.
Arrive—8.40 a. m.; 2.30 and 5.30 p. m.
Close—7.30 a. m.; 1.00, 2.30, 6.00 p. m.

PENNSYLVANIA—West of Easton.
Close 12.35 p. m.

NEWARK—Direct
Arrive—8.40 a. m.; 2.30, 5.30 p. m.
Close—7.30, 9.30 a. m.; 1.00, 2.30 and 6.00 p. m.

PHILADELPHIA—Direct.
Arrive—7.30, 8.40, 11.30 a. m.; 2.30 and 7.00 p. m.
Close—7.15, 7.30, 9.30 a. m.; 12.35, 4.30, 7.45 p. m.
Through fast mail for West and South close 4.30 and 7.15 p. m.
Through fast mail for East, close 1.00 and 7.15 p. m.

WATCHUNG, WARRENVILLE AND GALLIA (Mt. Bethel.)
Arrive—1.30 p. m. Close—9.00 a. m.
Watchung—Arrive 6.45 p. m. Close 5.30 p. m.

SUNDAY MAILS.
Office open from 9.30 to 10.30 a. m.
Mail closes at 6.15 p. m.

E. H. BIRD, P. M

GROCER

Staple and Fancy Lines. Best Minneapolis Flours. Down town prices duplicated and quality of stock the best. Prompt deliveries a feature with me.

H. A. WEBER.
140 Liberty St. 'Phone 327-W.

GREAT BARGAIN SALE

of Nursery stock. We are not going out of business, but have some bargains left over from last fall's sale. Don't wait until you need your stock; order now and get your choice of Evergreens, Roses, Shade Trees, Hedge Plants, Flowering Shrubs and Vines.

BELLEVIEW AVENUE NURSERY CO.,
Off Park Ave., near Hillside Ave.

Hello! Central give me 408-J, please.
Hello! Is this

D. Foster Updike?

Yes. What have you to exchange for a farm? I have two tree and clear Houses. Come and Look at them.

Office—103 East Front Street.

F. O. Herring has returned to his home in Park avenue, after spending his vacation at Grand Isle, Vermont.

A BLAZE OF BEAUTY.

The Valley of the Lehigh is one of the most delightful places of refuge at this sweltering time of year. The name alone is enough to conjure up—if not an invigorating mountain breeze—at least a vision of grand mountain scenery. Not only is it an ideal country for a summer vacation, but it repays a hundred-fold the time given to the most fleeting visit. Many points of supreme interest, in fact, are within the reach of a single day's excursion from New York. Notable among these is Mauch Chunk.

Both from historic interest, this being the place where anthracite coal was first discovered and mined in the United States, and on account of the wonders of the natural scenery, Mauch Chunk is one of the most remarkable localities in Eastern America. The whole trip is charming in the highest degree. First one traverses the beautiful rolling country of Western New Jersey, studded with splendid groves and picturesque old farm buildings. Beyond Easton the railroad runs along beside the Lehigh River and the old canal and the scenery becomes more varied and striking. At last Mauch Chunk is reached, where it lies hidden in the heart of the hills.

The feature of greatest interest at Mauch Chunk is the old "Switchback Railroad." Built in early times to bring the product of the mines down to the barges, it has of late years been used solely for the recreation of visitors. It affords a thrilling ride. From the summit of a mountain commanding a view of the wide region bounded by distant mountain ranges, the car starts gradually until, gaining speed from its own momentum, it rushes along wildly, through the forests, by old mines and mining settlements, across high pasture lands, and along the hillsides, until at last the circuit of eighteen miles is completed and the car has returned safely to the foot of the mountain whence it started.

The New Jersey Central will run a popular Excursion to Mauch Chunk on September 10. Round trip $1.50. Special train leaves Plainfield at 9:20 a. m., and there is sufficient time at Mauch Chunk for a day of rare enjoyment. 9-6-4

SPORTS HERE AND THERE

TENNIS.

A club tournament for men's singles, championship, tennis, will begin Saturday afternoon at 3 o'clock at the Plainfield Country Club. Entries will close Friday night at 6 o'clock with T. M. Day, Jr., chairman of the tennis committee, 740 Carlton avenue. Telephone 353-R. George P. Mellick offers a cup to the winner and the club will also put up a cup for the runner-up.

There were no Plainfielders left in any of the fourneys for the East Jersey championships, which were played for five days on the courts of the Elizabeth Town and Country Club, and ended Monday, in the final play. The last to stay in the play from this city were Miss Sarah Schuyler and T. M. Day, Jr., of the Plainfield Country Club, and Monroe Long and C. H. Briggs, of the Bronx Club, and they were put out Saturday only after game and uphill contests on soggy and heavy courts. Long and Briggs were entered in the men's doubles, and after winning two matches were defeated in the third round by Runyon and S. L. Smith, of Bayonne, 6—2, 6—4. The winners of the tournament in mixed doubles were G. A. Lyon and Carl Behr, of Yale, who defeated Smith and Runyon, of Bayonne, the conquerors of Briggs and Long, 6—4, 6—4, 6—1. Behr also won the championship in singles from F. C. Anderson, the title holder, scores 2—6, 6—2, 6—4, 6—4. The Plainfielders in the mixed doubles, Miss Sarah Schuyler and T. M. Day, Jr., made a good showing in this tournament. Winning their first two matches easily, they were defeated in the semi-finals in a hard contest by Miss Bradley and Miller, of Roselle, scores 9—7, 6—3. The tournament was an all-round success, although the rain interfered the last few days. Many from this city were entered, and they all made good showings, as a rule. All the cities from the eastern part of the State were represented, and the play throughout was fast.

TRENTON STATE FAIR.

Preliminary arrangements for the exhibition of the Inter-State Fair which will be held at Trenton, September 25, 26, 27, 28 and 29, are already fully matured, and at recent meetings of the Board of Directors of the Association plans were decided upon for several new features and extensive improvements to the grounds and buildings.

At a meeting of the Board of Directors held early in the present month a resolution was passed which is intended to prevent the wholesale scalping of tickets which has been so generally complained of in the past. The scheme to foil the scalpers provides that all tickets for every day of the exhibition, except one section each for Wednesday and Thursday, for the grand stand, shall be disposed of by the mail order method. This sale will open September 9 and will close September 14. No letter for tickets mailed before September 9 will be honored by the agent in charge of the selling, George Bower, to whom the orders are sent. Each letter must be accompanied by cash or its guaranteed equivalent.

Not more than six tickets will be reserved for one person. The choice of seats will be determined according to the priority of the postmark on the letter. If several letters are postmarked at the same time, the seats will be distributed as the letters are opened and without consideration of the writer.

Any tickets which may be left unsold in the mail order system will be placed on sale at the Fair grounds the day for which they are issued.

The sections in the grand stand reserved for Wednesday and Thursday will be placed on sale at the grounds at 9 o'clock Wednesday and Thursday mornings. This plan was adopted that those living outside of Trenton may have an opportunity to get good seats as late as the day they attend the fair.

The Directors also decided to change the price of seats for Big Thursday. On that day only the grand stand chairs will cost $1 each, and those in the club house section will be sold for $2. This rule was also adopted as a check to speculators. The prices other days will be 50 cents for the grand stand and $1 for the club house.

The auction sale of boxes will take place Thursday afternoon, September 14, at 2 o'clock at the grounds. The sale of booth and dining privileges will be held at the grounds the afternoon of Saturday, September 9, at 2 o'clock.

FOR ALLENTOWN FAIR.

The Allentown Fair is by all odds one of the most unique exhibitions of the country. Its attendance is simply enormous, and why, you ask? Everything is complete to the minutest detail. The entertainments are exceptionally fine. The live stock show has no equal. The fruit and vegetable exhibits are among the finest procurable, and with the genuine good time always found at Allentown, there is no reason why the fair should not be popular. On the days of the fair the New Jersey Central will sell reduced rate tickets to Allentown and special trains will be run from various points. 9-6 e o d

Edward Bennett has returned from a vacation stay at Asbury Park.

THE DAILY PRESS.

Home News. Independent in Politics.

A. L. FORCE, Editor and Proprietor.

Published Daily, except Sunday, at 3 p. m.

105 North Avenue. Telephone 61.

Two cents a copy. Ten cents a week. $5.00 a year in advance. Delivered by carrier or by mail. No extra charge for papers mailed to points in the U. S. and Canada.

The Daily Press has the most complete carrier and mail service of any paper in the metropolitan district.

Any subscriber failing to receive a single issue will confer a favor by notifying the business office.

Advertising rates mailed on application.

Copy for Change of Advertisements to ensure change the same day must be at the office by 9 a. m.

Plainfield, N. J., September 6, 1905.

Do not neglect to exercise your privilege as a taxpayer in voting at the primaries which are set for Tuesday next. It is essential to good government, not only in Plainfield, but everywhere in the State, that the voters exercise care and discretion in selecting candidates for office. Go to the polls yourself, and see that your neighbor is there also.

If the report be true that the persons using the public streets for the removal of the Schanz saloon building from its present location on Park avenue around to West Second street intend to do the work only by day, some action should be taken by the authorities. In all fairness, it is but proper to issue such a permit, but the privilege should not be abused. The interruption of traffic in the heart of the business section is a serious matter, and therefore the building should be moved along as speedily as possible. It will be admitted that there is no good reason why the work should not be done by night as well as by day, and this suggestion is made to those in authority.

BRIDGE BUILDING TIME LIMIT IS TOO SHORT

SO NO ACTION IS TAKEN ON WEST END AVENUE STRUCTURE.

The joint committee from the Union and Somerset county Boards of Freeholders met at the Hotel Iroquois yesterday afternoon for the purpose of receiving bids for the construction of the proposed new bridge over Green brook on West End avenue. After a discussion of the matter the representatives of the various contractors who intended to bid for the work stated that it would be impossible for them to agree to complete the work by November 1, according to the terms of the contract. It was shown to the satisfaction of the freeholders that, as drafted, the contract could not be executed as to the time limit, and the meeting was adjourned for two weeks at the same time and place.

The freeholders, in the meantime, will probably make a few slight alterations in the plans to meet present trade conditions. The representatives of the contractors stated that should the time limit of the contract be exacted it would compel them to pay more money for materials, and consequently would exceed the appropriation of $7,500 made by the freeholders of the two counties.

COUNCILMANIC HEARINGS.

Interested Parties Fail to Appear.

Prior to taking up the regular business at the September meeting of the Common Council, last night, there were several public hearings, but not in a single instance was there a citizen to speak for or against the matter under consideration. These hearings referred to ordinances which call for the opening and laying out of Stebbins place, the widening of Park avenue, between Second street and the railroad, and the widening of Sycamore street.

The report of the sewer commissioners, J. W. Murray, Jr., S. P. T. Wilbur and Robert A. Meeker, who have been assessing benefits and damages for the extension of the sanitary sewer through streets and avenues already published, was received, and Mr. Tolles offered affidavits and proof of publication in The Daily Press and Courier-News. After the presentation of the report a public hearing was granted, but no one appeared for or against the confirmation of the report, and the Common Council confirmed it.

Why Council Was Delayed.

President Leslie M. Daniel, of the Common Council, unwillingly delayed the calling of the meeting last night for three-quarters of an hour. He had been at Ocean City attending a reunion of his class at the Plainfield High school, fifteen members having been gotten together, and he left Ocean City in time, as he thought, to reach home by 7:30 o'clock. When he got to Atlantic City he learned that the train he intended to take had been taken off September 1, and he was obliged to take a train on the Pennsylvania Railroad, which brought him here nearly an hour late.

PASSED OVER MAYOR'S VETO

(Continued From Page 1.)

power and duty devolved upon it by law, without arbitrary restrictions, and has been free to consider the welfare, the needs and the desires of every portion of our people and of our territory. Councils of the past have shown that they were worthy of the trust reposed in them. They did not find it desirable to tie their own hands in order to prevent themselves from doing wrong. Nor do I for a moment, believe that the present Council needs any such restriction. Who then, does the proposed ordinance seek to bind? Surely Councils of the future should be given credit for equal honesty and intelligence, until they prove themselves less worthy than their predecessors.

"At least until our citizens express some desire that such a change should be made it seems to me that no such radical step should be attempted.

"(Signed) JAMES F. BUCKLE, "Mayor."

August 16, 1905.

It was after Mr. Tyler made a move to have the ordinance passed over the Mayor's head, that Mr. Gloak offered his amendment, and at his request, President Daniel allowed Mr. Tyler to address the Common Council relative to the objections offered by the Mayor. Mr. Tyler spoke as follows:

Mr. President:

In advocating the adoption of the ordinance to which the Mayor's message makes reference, notwithstanding the objections of his honor, the Mayor, I desire to express my regret that a matter of such simplicity should have aroused so much official antagonism. The police committee in recommending the measure had in mind the success of similar measures in other places of the United States, and desired to make trial in Plainfield of what, so far as we could discover, had been one of the most helpful methods of regulating the liquor traffic in smaller cities. The unwillingness of the Mayor that the experiment should be tried in Plainfield is difficult for me to account for.

As to the Mayor's first objection to the effect that the ordinance is of doubtful legality and should be submitted to the corporation counsel, I would merely say that the matter was not only carefully gone over with the corporation counsel, but that the form and exact words were approved by him as they stand today. I am very strongly of the impression that this was made clear to the members of the Council at the time of the adoption of the ordinance on its second reading. The corporation counsel and I did so much work on it together that his changes and corrections and his final approval of the present form of the measure are very vivid in my recollection.

As to the Mayor's objections classed as "second," the statement that the proposed ordinance "attempts to confine licensed places within extremely narrow limits," I would merely call attention to the fact that they are identically the same limits, and identically the same saloons are allowed to continue in business, under the new ordinance as have existed for many years past in the city. I merely desire to avoid a possible inference which might be drawn from the Mayor's way of putting it, that the new ordinance if enacted into law will have the effect of limiting the number or location of saloons any further than they are today or have been substantially for many years past. Saloons not only can remain identically as they are, but special provision is made in the ordinance so as to raise no issue whatever on that point. The object of the ordinance is deeper and more far-reaching than this.

As to the Mayor's statement that the ordinance "attempts to prevent future Councils from even considering any application for licenses outside that district," I must simply take issue with the Mayor upon this statement as a fact. It does not prevent future Councils from doing anything they please, provided they will take the method of procedure which is required in the case of all ordinances. Any future Council has the same power to repeal this ordinance that we have to pass it. It is only a Council which approves of the ordinance adopted by this Council that need be guided by the rule which we desire to establish by the ordinance. The impression of the Mayor that the ordinance is an attempt to bind future Councils in any way whatever is simply a wrong impression. This Council has believed, in adopting this ordinance, that some definite established rule of precedure or "rule of order" as it were with respect to the granting of liquor licenses would tend to help us meet the question more wisely and beneficially for the interests of the city. A majority of us have been agreed that no matter what the character of a particular applicant might be there are certain portions of the city where there is not only no need of any saloons, but positive benefit from keeping them out, without injury by so doing to any man, or to any section of the city, either that section or any other section; and to put the converse of the proposition, the whole city should not be condemned to suffer the injuries of the liquor business, because there was one particular section which had to so suffer anyway. The present status of the saloon business in Plainfield has remained substantially unchanged for many years. Two years ago there was an effort started which developed increasing animosity and persistence, to turn upside down its established policy that there should be no more saloons in the residence districts. The chief object of the new ordinance is to bring clearly before the people the issue which is involved and to establish permanently as a working rule of order, so to speak, of the Common Council that the liquor advocates will either have to abide by this long established policy of keeping things where they are, or else, if they are going to upset this policy, and make a new departure, and increase the number of saloons in the outlying portions of our city in search of a new sphere of the saloon influence, as it has been their determined purpose during the past two years, they shall not be allowed to do so by merely having an application brought up of an individual whom people do not know, and whom they can discuss upon the alleged merits of the man himself, and not of the great issue which is involved, namely, whether any man is good enough as a saloonkeeper to make us willing as a city to depart from this policy which has worked so well for so many years in keeping things where they are. I desire to reiterate again and again the falsity of the impression which the opponents of this ordinance seem to be determined shall prevail in the minds of the people that the new ordinance aims at reducing the number of licensed places in any part of the city, either within or without the area named. It is simply an expression of our determination to keep things where they are, and to prevent the liquor advocates from getting the increase and growth of their business which they so constantly hunger after. We want to put this principle into such established form as an ordinance that the people generally, who are not so familiar with the tricks and methods resorted to by these people to get what they want, will understand at least one thing that if the liquor advocates don't want any more saloons than they have now, and don't want to spread over any more territory than they occupy at the present, they will never need to repeal this ordinance and therefore when the people hear in the future that an ordinance repealing this ordinance is brought up on first and second reading, they will be warned that it must mean the desire on the part of somebody to get rid of the obstacle standing in his way to do that very thing, and that there must be somebody who wants to put aside the barrier of this principle which has worked so well for so many years. Gentlemen we are not cutting down the liquor business at all. We simply want things to remain where they are and this is the only object of this ordinance.

Let us consider the so-called building ordinance establishing limits in the city, within which wooden buildings may not be constructed. Why should not the Mayor's argument apply equally to this ordinance, when he says that he "firmly believes that it is the duty of the Council to receive every application which may come regularly before it from any part of the city and to give each application consideration separately?" Why if it is wrong for us not to consider the application of John Smith for a saloon license in a residential portion of the city separately by itself, is it not also wrong for us by a similar ordinance to say that we will not consider the application of a similar John Smith for the right to construct a wooden building in a similar location? If the public good is advanced by establishing an ordinance that certain portions of the city shall have no wooden buildings in them, why may not the public good be similarly advanced by establishing a similar rule that no saloons shall be located in certain portions of the city?

The real question, gentlemen, is whether or not the public good is conserved by the principle embodied in the ordinance and which is the issue which it has been almost impossible to get our opponents to meet fairly and squarely with us. The question is do we want more saloons than we have or do we not want them. Is the precedent of many years standing with us substantially excluding saloons from the residence portion of our city a good precedent or not? If it is why do the liquor dealers make an outcry against our placing the principle in the permanent form of an ordinance? We don't limit them any more than they are limited at present.

The Mayor's argument with respect to the pending negotiations for the sale of the Netherwood hotel property are somewhat threadbare. I do not mean to be disrespectful, but it seems to me that I have heard every time the discussion of this ordinance has been before the Council, now more than a year, that the negotiations for the sale of that property were just about to be consummated. However that may be, I desire to avoid an impression which might arise from the Mayor's message when he says "no matter how many or how good the reasons, nor how unanimous the sentiment in favor of some form of license, the hands of the Council would be tied, and it could not exercise even the power or duty which the Legislature has reposed in it." Of course the Mayor cannot mean that no future Council can amend this ordinance by inserting just such a provision as it was my first thought to insert. The Council could also repeal it. But by this means the public will know. Is not that a safeguard?

As to the remarks of the Mayor under the third title of his message that "a few short years ago it was decided by the voters of this city by a substantial majority that the present system of liquor license was satisfactory," if that is so why does His Honor oppose our sincere effort through this ordinance to make permanent the most essential and important feature in all the present system, for if I am right in my belief, in regard to public sentiment in Plainfield, on the subject of the liquor business here there is no one point for which the people will stand more strenuously than that the saloons shall not get into the residence districts of our city, and I think that the Mayor's remarks earlier in his message with respect to his own views on this subject admit that the principle of keeping the saloons where they are and not allowing them to spread into the residence district of the city, is and was quite as close to the hearts of the people as any other for which they voted at the time to which the Mayor refers.

At the conclusion of Mr. Tyler's remarks, the vote on the amendment was taken and lost, and the vote on the passage of the ordinance was taken and carried. The ordinance will be advertised for ten days, according to the city charter, and will then be in effect.

A Machine for Women

should be the best obtainable. The Singer sewing-machine is acknowledged the lightest running, most durable and convenient of any. Look for the red S. 329 West Front street, Tel. 574 J.

S. A. Cruikshank and family, of Watchung avenue, have returned after spending the summer at Yellowstone Park.

Mrs. A. Reuter and daughter, Minnie, of New York, returned home yesterday from a month's stay with Frank Neidig, of Manning avenue.

At Woodhull & Martin's

The steady arrival of New Fall Goods is already producing a marked change in the big store. Summer goods are rapidly giving way to heavier and more substantial fabrics. The deeper, richer colors now begin to assert themselves. Never before were so varied and complete selections offered the people of Plainfield.

The Carpet Department rivals that of the best in the State. The most careful selections from the best mills have resulted in a charming assortment of Velvets, Axminsters Body Brussels, Tapestry Brussels, All-wool Ingrains, etc.

We have also a remarkably varied assortment of 9 x 12 Rugs varying in price from **11.98 to 40.00.**

An infinite variety of Small Rugs from **50c to 5.00.**

Japanese and Chinese Mattings in the choicest patterns and the best grades.

Fibre Carpets in the most attractive Oriental patterns. Cocoa Matting made in piazza rugs. Cocoa Door Mats in all sizes. Special sizes made to order.

Shade Department in perfect order. Estimates submitted for furnishing whole houses.

Awnings Removed, Repaired and Stored.

The Dress Goods Department now at its best.

All the newest Silks and Wool Fabrics fully represented. A complete and well-stocked Department comparing favorably with the best.

Seasonable Underwear for men, women and children in variety of weight and price.

New Flannelettes, Outing Flannels, Prints, Linings, Quilts, Blankets, Hosiery, Neckwear, etc, etc.

Visitors always welcome.

A Week of Unusual Attractions in the Furniture Dept.

Bargain seekers should take advantage of this opportunity, as such values are rarely offered. This is a clearing of samples from the floor. We note just a few of the many cut prices:

1.98 Parlor Tables 1.25	LOT LIBRARY TABLES	4.00 Book Cases 3.25
3.00 Parlor Tables 1.98	9.50	6.00 Book Cases 4.85
5.00 Parlor Tables 2.98	were 11.00, 12.50, 14.50 and 16.50.	12.50 Book Cases 10.75
9.50 Parlor Tables 6.50		15.00 Book Cases 12.50
7.00 Extension Tables 5.75	19.50 Bedroom Suites 16.75	6.00 Chiffonieres 4.50
10.98 Extension Tables 8.98	35.00 Bedroom Suites 26.50	14.50 Chiffonieres 9.98
29.50 Sideboards 22.50	24.50 Dresser 19.75	1.00 Dining Chairs 78c
11.00 Sideboards 9.75	14.00 Dresser 9.50	A few 2.00 and 2.50 samples .. 1.50
6.50 Couches 4.25	2.98 Parlor Rocker 1.98	5.00 Ladies' Desk 4.00
9.50 Couches 6.98	3.98 Parlor Rocker 2.98	8.00 Ladies' Desk 6.50
12.50 Couches 9.25	6.98 Parlor Rocker 5.50	10.98 Ladies' Desk 8.50
15.00 Couches 12.98	10.50 Parlor Rocker 7.98	12.98 Ladies' Desk 9.98
A lot of Sample Brass Trimmed Enameled Beds that were 12.50, 12.98 and 14.50, at this sale for 9.50	Specials in Mattresses. Soft Top Mattresses ..... 1.98 A few of the special Felts left at. 6.98	Specials in Pillows. 22x28 Feather Pillows, with satin finish ticking, reg. price 98c, sale price 69c

If you have friends you will do them a favor to : : : :

Send Them to PECK'S.

ONE OF THE MISTAKES

that many people make, is that of not saving money. Save only a little, perhaps, but save some regularly. It will soon grow to a large amount with 3½ per cent. interest added.

DIME SAVINGS INSTITUTION

Weinberger's Sweeping Price Reductions in

BOYS' CLOTHING.

From now until school opens we're going to turn our attention to the boys' clothing. No economical mother should miss this sale. We have taken all our Boys' Suits and placed them on separate tables and marked them in plain figures.

Table No. 1

Boys' Double-breasted Norfolk and Blouse Suits, value up to 4.00. Sizes 3 to 15 years.

These are the sort of suit every boy ought to have for school wear. Your choice of any suit on the table,

$1.95.

Table No. 2

All of our fine Norfolk, Blouse, Double-breasted Suits and Fancy Suits, in Serges, Worsteds and Cassimeres, value up to 5.00. All sizes, 3 to 15 years.

Never before were such values in Boys' Clothing. Your choice of any suit on the table,

$2.50.

Our Fall Stock of Men's Suits is now almost complete. If you are in need of a new suit, we can please you. Prices lower than ever.

New York Clothing Co.,

202-204 W. Front St. M. Weinberger, Mgr. Plainfield.

STORAGE VAULTS

For Large Trunks, Boxes, Valuable Packages, etc., etc.

SAFE DEPOSIT BOXES OF ALL SIZES.

ABSOLUTE SECURITY PROVIDED.

CITY NATIONAL BANK.

Big Assortment ....of.... PIPES of Every Description at Greatly Reduced Prices.

KIRCH'S, 120 NORTH AVENUE. TELEPHONE 487 J.

90 Per Cent Of Headaches

comes from eye strain. Avoid all headaches by wearing perfectly fitting glasses. Examination free.

STILES & CO.

Philadelphia EYE SPECIALISTS.

107 E. Front St

Every Thursday.

Hours: 11.15 a. m. to 1 p. m. and 1.45 p. m. to 4.30 p. m.

CLEAN-UP SALE!

The August month is usually a dull month with the trade, and in looking my stock over I find considerable odds and ends which must be cleared up to make room for the large stock of fall and winter goods which will soon be coming along. Those who secure the bargains will have much to congratulate themselves over.

Men's Walk-Over and All America, reg. 4.00, sale price	2.75	Ladies' Sorosis and Queen Quality, sizes 2½ to 4½, sale price...	1.85
Monarch Patents, 5 to 7½, reg. 3.50 Shoes, sale price	2.25	Ladies' Hand-sewed Queen Quality Russ. and Pat., 3.50 grade,	2.25
Men's Russ. 3.00 and 3.50 Shoes, special sale price	2.25	Ladies' Tan Shoes and Oxfords, regular 2.50 and 2.00, sale price..	1.75
Men's Russet and Vici Kid, hand-sewed, $3 grade, sale price.....	2.00	Ladies' Tan Shoes and Oxfords, all kinds, reg. 2.00, sale price..	1.50
Men's Russet, regular $2.00 grade, special sale price.....	1.50	Ladies' Tan Shoes and Oxfords, reg. 1.50 and 1.25, sale price.....	1.00
Boys' Kid and Russ. regular 1.75 and 1.50 grade, sale price.....	1.25	Ladies' Shoes, regular $1.50 grade, special sale price.....	1.00

We have also a full line of other bargains at reduced prices.

M. ABRAMS, 229-233 West Front St., Plainfield, N. J.

Getting the children ready for school?—a vexatious task immeasurably lightened by the services of a first-class cleaner. We are especially fitted for Cleaning and Dyeing children's garments. Call 506-J we'll do the rest.

LE VINE

"Cleaners for everything that can be cleaned"

121 WATCHUNG AVENUE

GET YOUR LIGHT OVERCOAT READY.

American Steam Laundry

H. W. Marshall, Proprietor

122 East Front Street

On and after September 11th we will launder collars and cuffs for 2 CENTS each.

Our wagons are painted GREEN.

USE PRESS WANT ADS

Auctioneer Latourette says he had tender, perspiring feet since childhood.

Thorp's Foot Relief cured them. Ask him about it. 50c per bot. All druggists,

—Daily Press want ads. pay.

Valuable Banking Services

The First National Bank of Plainfield was organized, developed, and is now conducted on progressive business principles that protect and benefit its many customers.

Accounts of Corporations, Firms and Individuals Respectfully Solicited.

NEWS IN THE SUBURBS

SOUTH PLAINFIELD.

The county board of elections has appointed as election officers for Piscataway township: Republican—William T. Dayton, George Coriell, Oscar E. Thorne, George Harris, Thomas Brantingham and Eugene Veghte. Democratic—Albert Soper, Frank O. Nelson, Charles M. Kelly, Joseph Burke, David Perrine and P. R. Hall.

The Oak Tree Athletic Club will hold a dance on the lawn of Mr. Stover's residence Tuesday night next. Prof. S. D. Frazee, of Plainfield, will furnish music.

Philip Van Arsdale, of Plainfield, and a student of Brown University, visited Hollis Cubberley yesterday and today.

Edward Horne, Walton Smith and Harry Sofield spent Labor Day at Boynton Beach.

Miss Nellie B. Manning is teaching at New Market, in the fifth, sixth and eighth grades.

Miss Ethel Rogers, of New Market, is the new teacher employed in the local school.

Additional suburban news on page two.

GOES SOUTH AS A LAWYER AND AS A DELEGATE

WM. NEWCORN WILL LOOK UP BIG LAND CLAIM IN TENNESSEE.

William Newcorn will go to Nashville, Tenn., this afternoon as one of the eight representatives of New Jersey to the great council of the Improved Order of Red Men. Mr. Newcorn is a past great sachem of the order.

After attending to the convention business Mr. Newcorn will go to Knoxville to establish the title of A. T. Slauson, of East Ninth street, to valuable Tennessee lands. Mr. Newcorn has been advised by Wright & Wright, who represent him in Tennessee, that the property is undoubtedly bedded with coal and worth a good deal.

There is no doubt of Mr. Slauson's ownership, it is claimed, but lack of attention to the property has resulted in complications that must be straightened out. Several squatters have settled on the lands and some of the property has been sold for taxes. It is expected that ten or twelve land suits will have to be instituted.

COUNCIL'S ROUTINE WORK

(Continued From Page 1.)

benefits and damages. Mr. Tolles raised the question as to whether Mr. Tobin could serve on the commission, as he understood he was more or less an interested property owner.

Mr. Wilson stated that Mr. Tobin did not own property within a half-block of the street, but it was decided to lay the matter over until tonight, to which time the Common Council adjourned, on Mr. Tolles' motion, to take up the matter regarding the work of the tax assessors.

Jacob Kriney, of West Front street, presented a petition containing 400 signatures of property owners, asking that a new public school be built on or near West Front street and Clinton avenue. The matter was referred to the public affairs committee.

The Plainfield Water Supply Company informed the Common Council that four hydrants, as ordered, have been located. One of these has been placed on Park avenue, between North avenue and Fourth street. Harry G. Atwater, who recently purchased a lot on the E. E. Gulick tract of land on Randolph road, asked the Common Council to separate it from the other land, as he desires to pay the taxes on the same. The matter was referred to the finance commitee.

Miss Rose Brady, of Liberty street, returned yesterday from a week's stay at Asbury Park.

Prescription Accuracy

is of the greatest importance to the recovery of the patient's health.

Your prescription, when filled at Randolph's, will give the best results, because it will be accurately compounded by experienced pharmacists and contain pure, fresh ingredients — those of the highest quality.

Our prices are reasonable—our deliveries free and prompt.

L. W. RANDOLPH.
The City Pharmacy,
143 West Front St.

IT'S WHAT YOU SAVE

That makes you rich and if you are alive to your own interest you'll find you save money by trading here. Other people do. Why not you?

FRUIT—Some home-grown, some from California and Florida and some imported. Delightful in flavor.

VEGETABLES—All that the garden affords—fresh every day.

GROCERIES—Only the best handled by us.

BUTTER—Just a taste, and you will have no other.

TEA—Formosa, Oolong—delicious for iced drinks.

COFFEE—Warranted fresh and fresh ground. Quality unequaled.

Neuman Bros.
Watchung Avenue and Fifth St.

LONG LIST OF CASES FOR THE CITY JUDGE

ACCUMULATION OF THREE DAYS IN POLICE COURT THIS MORNING.

All the police court cases that have been accumulating since Saturday night, made extra numerous by the Labor Day crop of drunks, came before Judge Runyon in one string this morning. It was one of the largest lists the court has turned out in some time.

Walter Jones, colored, an old offender, noted for his line of peculiar and home-made words, was arraigned for threatening to cut Benjamin Monroe, also colored, with a razor, Saturday night. Monroe testified against Jones when the latter was arraigned for stealing chickens two months ago. Monroe threw Jones down and turned him over to Officer Flynn. Jones denied any desire to cut Monroe and pleaded, in his own peculiar way, for leniency. He promised to go South to live. Judge Runyon was good natured and made it $5 or 20 days. Jones paid. He has been out of jail only nine days.

Leonardo Ricci and Michael Cipelli, accused of drunkenness and disorder, were fined $5 or 20 days. They were arrested, while fighting, by Roundsman Flynn and Doorman McCue. Two ugly looking knives were taken from them.

Elizabeth Vardon, who is known to the police from past offences, was sentenced to 60 days in jail for drunkenness.

John Blytheman, a cigarmaker, charged with drunkenness and disorder, was released under suspended sentence. Santa Yarri, same charge, escaped the same way, as did Simon Champagne and Stephen Perrine, both charged with intoxication.

John Kiely, charged with drunkenness and disorder, was fined $5 or 20 days.

Alfred Sanderson, same charge, was fined $10 or 20 days.

Albert Stauch and John Rogin, Poles, were fined $3 or 10 days for fighting, while drunk, on the street.

CHRISTIAN ENDEAVOR UNION PLANS WORK

PROMINENT SPEAKERS OF THE EAST TO ADDRESS THE MEETINGS.

The executive committee from the Plainfield Christian Endeavor Union decided last night to postpone the first congress of the Union from September 14 to Thursday, September 21, when it will be held at Faith chapel, as another meeting of Endeavorers will be held at the chapel on the former date and prominent speakers from New York will be present. The attendance will be limited to two members from each society.

It is expected that every one of the twelve societies in the Union will be represented at the congress as the names of the delegates have been forwarded to the secretary. Committees will be appointed at that time by the executive committee.

Three open meetings will be held during the fall, winter and spring, the first of which will be held in October and will be in charge of the prayer meeting committee. The second meeting will be in January and the missionary committee will have charge and the election of officers and other important business will be considered at the May meeting. Important speakers will be at each meeting.

Candidate for the Assembly.

W. DeWitt Stanford, of Elizabeth, is a candidate for the Assembly nomination on the Democratic ticket, and he says that he's going to hustle to win out. Mr. Stanford holds a responsible position with the Singer Sewing Machine Company.

—For the very best white and yellow peaches Neuman Brothers are asking 65, 75 and 85 cents and $1.00 per basket. Just your opportunity to get supplies for canning.

GAS WRECKS A STORE; PLAINFIELDER INJURED

LINCOLN S. GILES BADLY BURNED IN ACCIDENT AT WESTFIELD.

An explosion of gas in the cellar of Patrick Trainor's grocery store at Broad and Elm streets, Westfield, last night, wrecked the building and seriously injured Lincoln S. Giles, of 242 East Second street, this city. The front and rear of the structure were blown out and debris was hurled into the streets. The damage is placed at $6,000. Giles was brought to Muhlenberg Hospital suffering from severe burns about the arms and legs.

The injured man has been employed as a clerk at the store and last evening at 6 o'clock went into the cellar to get a tub of butter. He struck a light while still on the stairway and the explosion followed immediately. The side wall appeared to have been holding the gas as it escaped from a pipe and one section of it was demolished. Other clerks in the store who escaped with a few bruises hurried to Giles' assistance and carried him to the outer air. The ambulance was summoned from Plainfield and he was received at the hospital at 8 o'clock.

It was said by the physicians today that his condition had improved but slightly over night. He is forty years old and married.

Library Directors Meet.

The Board of Directors of the Plainfield Public Library held its regular monthly meeting last night. Only routine business was considered. Vice President Alex. Gilbert occupied the chair in the absence of the president.

New Plainfield Theatre
Plainfield's First Modern and Perfect Play House.
W. J. COUNIHAN - - MANAGER.

Friday, Sept. 8—Matinee and Night,
STETSON'S BIG DOUBLE
Uncle Tom's Cabin Co.
50—PEOPLE—50
Matinee prices for this engagement only: Children, 15c; Adults, 25c.

Saturday Matinee and Night, Sept. 9,
The Lighthouse by the Sea.
Bargain Matinee Saturday, 25c.

Monday, Sept. 11th,
The Sleeping Beauty and the Beast

SCRIBNER & TAYLOR,
Stationers & Newsdealers
331 Watchung Ave.
Prompt Delivery Morning, Evening and Sunday Papers to all parts of the city.
Magazine Subscriptions Solicited.

THE Government allows not Stafford to Print Money for you, but his Printing will make money for you.
Call or write for his Samples.
STAFFORD'S work has merit and originality
Townsend's Granite Works,
Fourth and Richmond Streets.
Tel. call 2214. Westfield Trolley passes my office.

A. M. RUNYON & SON,
UNDERTAKERS.
402 Park Avenue. Telephone No. 40.
Office open day and night.
Office of Hillside Cemetery.
New York Office—50 Great Jones Street, Tel. call, 3345-Spring.
New York Embalmers License—1220.
New York Registered Licensed Undertaker No. 315.

GEO. W. COLE.
UNDERTAKER AND EMBALMER.
200 West Second St. Telephone 153.
OFFICE OPEN DAY AND NIGHT.

T. A. MOORE.
UNDERTAKER AND EMBALMER.
Office—508 Watchung Ave. Telephone
Residence—508 LaGrande Ave. 161-J.
OFFICE OPEN DAY AND NIGHT.

Established 1872.
P. CASEY & SON.
UNDERTAKERS AND EMBALMERS.
Office, 116 Park Ave. Res., 417 W. Third St.
Office Open Day and Night. Tel. 264-R.

L. L. MANNING & SON,
STEAM GRANITE WORKS.
Corner Central Avenue and West Front Street, Opposite First Baptist Church.

DIED.

HARRISON—On Tuesday, September 5, 1905, Anamella, wife of George Harrison, aged 54 years.

Funeral services at New Dover church on Friday, September 8, at 3 p. m.

Classified Advertisements

Rates for advertisements under this heading one cent a word for first insertion, one half a cent a word for consecutive insertions of the same advertisement running for less than one month; one month, fifty cents a line (6 words to a line); double rate for advertisements set in capitals.

No advertisements received for less than ten cents.

Copy for deaths and marriage notices and classified advertising accepted up to 2 p. m.

THE DAILY PRESS is not at liberty to give any information regarding advertisements that require an address in care of this office. Persons answering these ads. should mail or leave answers as stated in advertisements.

Help Wanted.

WANTED — Experienced white maid for general housework. Call 508 Woodland avenue. 8 7 tf

NEAT young girl to fill position in dental office. 431 Park avenue. 9 6 tf

WANTED—At once, girls for general housework, chambermaids, nurses, etc. Apply Mrs. I. Anson, 22 Lincoln avenue, Cranford, N. J. 9 2 3

WANTED—Reliable girl for general housework. Apply 226 East Ninth street. 9 5 5

WANTED—Boy 16 to 18 years old, to work on delivery wagon. Address Grocer, care Press. 9 6 2

WANTED—Competent girl for general housework. 166 Grove street. 9 6 4

COOK—Wanted a position for a good and reliable cook. Apply to Mrs. Minford, Truell Court. 9 6 2

WANTED—First-class cook. Apply 996 Central avenue. 9 5 tf

WANTED—A white girl for general housework, in small family; no washing or ironing; reference required. 90 Grove street. 9 5 2

WANTED—Competent white girl for general housework. Call between 5 and 9 p. m., 825 Second place. 9 6 tf

COMPETENT girl for general housework. 141 East Ninth street. 9 6 4

WANTED—A white woman to do good cooking. Inquire 723 Central avenue.

WANTED—Girl to do laundry work and assist with other work. Call 40 Prospect place. 9 5 3

WANTED — Competent cook (white). 12 Rockview avenue. 9 6 3

WANTED — Girl for general housework. Mrs. Leonard, 329 Franklin place. 9 5 3

WANTED — Girl for general housework; good wages; no washing. Call Friday after three o'clock, Mrs. Arnold, 817 Third place. 9 6 2

WANTED—Cooks, chambermaids, general houseworkers and waitresses. Call Swedish Intelligence Office, 22 Somerset place. 9 6 3

WANTED—Middle-aged woman to do general housework in country. William G. Cooper, R. F. D. No. 3, City. 8 30 6

FIRST-CLASS help, first-class places. Mrs. Moran's Intelligence Office, 23 Lincoln place. 9 2 6

Wanted—Miscellaneous.

MEDIUM sized house wanted by respectable couple; moderate rent. Address W. B., Press office. 9 6 3

WANTED — Two second-hand privies, in good order. Address Flood, Press office. 9 6 3

WANTED—To buy a lot of second-hand hot bed sash. Address "L," care Daily Press. 9 2 6

Money to Loan.

MONEY TO LOAN—First mortgage. Louis A. Clement, lawyer, 211 North avenue. 9 5 6

$4,000.00 to loan on first bond and mortgage, on Plainfield property at five per cent. Charles L. Moffett, attorney, 209 North avenue, Plainfield, N. J. 5 31 tf

MONEY to loan at 5 per cent. on first mortgage. Mulford, opposite depot. 3 31 tf

TO LOAN—Money on good mortgages. George F. Brown, 94 Somerset street. 2 23 tf

MONEY to loan. F. J. Blatz, attorney, First National Bank building. 5 16 6m

MONEY to loan on bond and mortgage. Charles L. Moffett, attorney, 209 North avenue. tf

Situations Wanted.

MAN wants position as coachman. 843 Richmond street. 9 5 3

YOUNG girl wants place at general housework; no washing. 114 Duer street. 9 5 3

WANTED — Light housework; reference. 23 Lincoln place. 9 2 3

STEADY, reliable newspaper compositor wants work; best of references. Address Compositor, care Daily Press. 7 10 tf

We Are Retiring From Business

So far our RETIRING SALE has been very successful. The stocks which were marked at a discount to close out have moved rapidly and we are now offering, in addition to 20 Per Cent Discount on all Furniture, Carpets, Housefurnishings, Upholstery and Wash Goods.

A BIG REDUCTION IN OUTINGS AND FLANNELETTES.

These Outing Flannels and Flannelettes were ordered previous to our decision to discontinue business, but as they are all here we shall let them go in at Cut Price. TOMORROW WE SELL

At 7½c—A great assortment of 10c Outings, new attractive patterns.
At 10c—The regular 12½c Outings in great variety.
At 10c—The prettiest lot of 12½c Flannelettes we have ever had on sale.

A visit to this store Thursday will surely prove of benefit if you contemplate purchasing Outings or Flannelettes.

The Housefurnishing Dep't

will prove to be interesting the next few days, as we are going to sell some staple household articles at surprisingly low figures.

The Hill & Shupp Dep't Stores

For Rent.

SEVEN-ROOM house; all improvements; East Sixth street; five minutes' walk from depot; for sale cheap. Charles Hand, 319 Watchung avenue.

AN EIGHT-ROOM, corner, first flat, over Powers' drug store, to let; 45 Somerset street; $25 per month. Alex. Thorn. 9 5 tf

STORE TO LET—Watchung avenue. Charles Hand.

TO RENT—Four-room flat. Address G. G., Press office. 9 6 4

BARN to let, on East Second street, near Watchung avenue. Apply at Daily Press office. 8 18 tf

APARTMENTS of 3 or 6 rooms to rent; good water; cheap rent. Enquire of Brock, 15 Mountain avenue. 8 26 tf

Rooms and Board.

PLEASANT furnished rooms to let. 403 East Fifth street. 9 1 tf

138 CRESCENT AVENUE, Mrs. Wagstaff, two desirable rooms for rent; one with private bath; first-class table; fall and winter arrangements can now be made. 9 2 tf

GOOD accommodations; low rates. Boyce's Hotel, 97 Somerset street. 8 16 1mo

FURNISHED rooms, with board; also table board at 219 E. Fifth St. tf

LARGE furnished double room for rent; west and north windows; stationary washstand; running water directly from street in room; large closet; main trolley line; centrally located. Address Central, care Press office. 2 3 tf

FURNISHED rooms to let. 217 West Fourth street. 8 31 tf

FURNISHED room to let. Mrs. Weston, 840 West Fourth street. 9 2 4

Lost and Found.

LOST—Left at East bound railroad station platform, this morning, small alligator leather hand bag. Finder will receive reward by returning same to 123 West Seventh street. 9 5 tf

LOST—By poor woman, nine dollars in bills on Somerset street this morning. Finder rewarded at this office.

LOST—Painted brooch, Tuesday morning. Return to Miss Phelps, City Bank Building.

FOUND—Case of surgical instruments, on Saturday. Owner can have same by calling at 205 West Front street.

Real Estate Agents.

FARMS for sale; real estate and insurance. Wm. H. Rogers, Plainfield, N. J. tf

I HAVE several properties for sale from $2,200 to $4,00, at terms that will meet close competition. D. F. Dugan, 511 East Seventh street. 9 1 6

For Sale.

THERE is no question but Myrtle avenue is the finest residential section in North Plainfield, if you are looking for a building site. It is magnificently situated; high ground; sandy soil; convenient to railroad station and trolley. Would take a mortgage for full value of land from any party building a fair sized dwelling. Bear in mind that this is all restricted property. Have several up-to-date dwellings for sale. Address George F. White, box 723, Plainfield, N. J., or real estate agents. 9 6 tf

CELERY plants for sale. William Bourgeois, Park avenue and Randolph road. 8 11 1m

OLD PAPERS for sale; put up in packages of 100 copies for 10c. Apply at this office. 6 7 tf

FOR SALE—Four ten room houses; all improvements; 6 minutes' walk from depot; will guarantee 7 per cent. net income for five years. F. M. Bacon, 209 North avenue. 8 26 tf

FOR SALE—2 lots 25x110 at Clinton Avenue station; sold for want of money at a big sacrifice. 140 West Front street. 8 26 tf

HORSE for sale. Enquire 934 West Fifth street. 8 17 tf

FOR SALE—Fine young mare, about 15 hands; 8 years old; kind and gentle in harness; good roader. Call at D. L. Darby's, Fanwood. 9 2 6

GENTLE horse, runabout, harness, whip, robe, road blanket, $100. 133 Westervelt avenue. 9 5 5

FOR SALE—A fine 10 room house, very central, choice location; the price too low to make public; your opportunity. Choice lots for sale. Ira L. LaRue, 109 Park avenue. 7 18 tf

FOR SALE at one half cost, 5-horse Westinghouse compound engine (Junior) in good condition; cost $250; our price $125. Call at Daily Press office. 4 3 tf

FOR SALE—Two work horses. Inquire Ritter, Fanwood, N. J. 9 6 3

FOR SALE—Two ash bedsteads and bureaus, one black walnut desk for center of room. Apply 819 Park avenue, between hours: 9-12 and 2-4. 9 6 4

For Sale.

HOUSE FOR SALE—Five rooms, city water and sewer connection; rents $12 per month; price, $1,250. J. T. Vail, 177 North avenue. 7 11 tf

WHITE rabbits for sale. Apply 426 West Sixth street. 9 6 3

FOR SALE—Pigeons; 80 pair fine large, good breeders, cheap; must be sold even at a sacrifice. L. Wallace, Martinsville. 9 6 6

TUMBLER pigeons; fine performers; $1 pair. 1008 Arlington avenue. 9 6 3

RUNT pigeons; large as chickens; $3 pair. 1008 Arlington avenue. 9 6 3

FOR SALE—Fine new 8-room dwelling; every modern improvement; best location; near station and trolley; price reasonable; terms to suit. C. D. Manning, 163 North avenue. 8 30 1mo

AT A BARGAIN—New 11 room house, all improvements, steam heat, hardwood floors. W. H. Abbott, North avenue. 8 11 tf

Miscellaneous.

BILLS collected while you wait. Hezekiah Hand, First National Bank Building. 7 19 tf

ON AND AFTER September 11, collars and cuffs 2c. each. City Steam and Hand Laundry Co., The Morey & LaRue Laundry Co., 121 East Fourth street. 9 5 5

FIRST-CLASS help and first-class places at the Swedish Intelligence Office, 22 Somerset place. 5 4 tf

BABIES crochet sacques for sale; all prices; also ladies' knitted sweaters made to order. Mrs. Mayer, 54 Pearl street, North Plainfield. 4 6 tf

BEFORE selling your furniture see Latourette, 326 West Front St. tf

THE highest cash price paid for house hold goods, furniture, etc. Fred W. Hand, Auctioneer, 136 East Second St. Phone 1722.4 25 tf

SECURE A GOOD POSITION

by writing us to-day. Opportunities paying $1,000 to $5,000 a year now open for capable Salesmen, Executive, Clerical and Technical men. One of the 32,000 employers whom we serve wants men of business-getting ability—salesmen, managers of salesmen and office assistants who understand salesmanship—to fill permanent salaried positions. Excellent opportunity for advancement. Write us to-day stating position desired.
HAPGOODS (Inc.), Brain Brokers
Suite 512, 309 Broadway, New York

SPECIAL SALE OF HORSE BLANKETS.

Reduced prices on all Blankets for the next ten days. Buy now and save money. Wagons and Carriages of all kinds in stock or made to order.

N. P. Carriage Manufactory,
W. J. CONBOY, Prop.
175-177 Somerset St. Tel. 260-L

PLAINFIELD LIBRARY NOTES

Folk-lore and Romance Bulletin.

Baldwin, James.—Story of Roland.

"A continuous narrative made up of legends from all sources."

Baldwin, James.—Story of Siegfried.

"Sometime following the Eddas, sometimes the Nibelungen lay."

Bulfinch, Thomas.—Age of chivalry; or, Legends of King Arthur and his Knights of the Round Table, The Mabinegeon, The Crusades, etc.

Clouston, W. A.—Popular tales and fictions, their migrations and transformations.

Curtin, Jeremiah.—Myths and folk-lore of Ireland.

Drake, S. A.—New England legends and folk-lore.

Dyre, T. F. T.—Folk-lore of plants.

Fiske, John.—Myths and myth makers: old tales and superstitions.

Frost, W. H.—Wagner story book: fire-light tales.

"Dramas of Wagner from Tannhauser to Parsifal in form of narratives to a child."

Gould, Sabine Baring.—Curious myths of the middle ages.

Containing the stories of the Wandering Jew, Prester John, the use of the divining rod, William Tell, Pope Jean, and others.

Groome, F. H.—Gypsy folk-tales.

Guerber, H. A.—Legends of the middle ages.

Harris, J. C.—Uncle Remus and his friends; old plantation stories, songs and ballads, with sketches of negro character and negro folk-lore gathered firsthand.

Higginson, T. W.—Tales of the enchanted islands of the Atlantic.

Contains Legends of Atlantic, the island of perpetual youth, etc.

Lang, Andrew.—Book of romance.

Tales of King Arthur, Poland, Robin Hood, Grettir, and others.

Mac Annally, D. R.—Irish wonders; the ghosts, giants, pookas, demons and other marvels of the Emerald isle.

Mac Manus, Seumas.—In chimney corners: merry tales of Irish folk-lore.

Malory, Sir Thomas.—Boy's King Arthur, ed., by Sidney Lanier.

The Arthurian cycle is the best embodiment of chivalry, of romance, of gallantry.

Monteiro, Mariana, comp.—Legends and popular tales of the Basque people.

Middlemore, Mrs. M. T. H.—Spanish legendary tales.

Mitford, A. B. F.—Tales of old Japan.

Owen, M. A.—Voodoo tales, as told among the negroes of the southwest.

Ralston, W. R. S.—Russian folk-tales.

Shahan, T. J., ed.—Myths and legends.

Skinner, C. M.—Myths and legends of our own land.

"Traditions and curious stories very briefly told."

Wagner, William.—Epics and romances of the middle ages.

Yeats, William Butler.—Irish fairy and folk-tales.

"Equally delightful to the bibliophile, the anthropologist, (if given to banshees), and the child."

HOW TO TELL CHARACTER.

The eyes are generally believed to be the windows of the soul, and as such denote our character. A clear, steady eye usually denotes an upright, moral being. A shifting, unsteady glance reveals the unmoral person. These signs can almost invariably be depended upon.

It is claimed by many that the voice is a more reliable index to character than the eye. An authority upon the matter said that a common face may be found in a cultured person, but a common voice never. Our speech designates our breeding. A fine modulated voice cannot be acquired, but must be inherent. The vulgar usually have loud, coarse voices; they may by training modulate them to some degree, but they can never perfect them. They may try to imitate the voices of others, but by that they only vulgarize themselves. A well bred person is natural; affectation is seen through easily.

The voice, therefore, may be said to be a handicap in the path of the vulgar; something which distinguishes him from his well bred brethren, but which he cannot acquire. Faulty speech, errors in language, society overlooks in this moneyed era, but the articulation will soon denote the character of the individual.

Not an Honorable Thing to Do.

Since the beginning of our political system it has been deemed not honorable for members of one political party to participate in the primary election of the party with which he has not affiliated, and the rules of which he did not expect to abide, and the candidates of which he did not expect to support at the election. So far as we know, no penalty is incurred by members of one party taking part in and aiding friends in another party to secure nomination for public office, even though he have no idea of casting his ballot for that friend in the general election, but from the date of the division of the American electorate into parties, it has been deemed an honorable thing to do, and thoughtful men rarely are guilty of this breach of this phase of what may be called political etiquette.—Gloucester County Democrat.

GET IT AT HOLT'S.

The Diamond Engagement Ring Because

Frank Holt & Co.

6 Academy St., Opp. Postoffice.

Newark, N. J.,

Are DIAMOND MERCHANTS and TRUSTWORTHY JEWELERS.

You can do better here than elsewhere. Try them.

Vail JEWELER AND OPTICIAN

103 Park Ave.,

calls your attention to his

Rimless Glasses.

They Look Good and You See Good.

Bartlett Pears.

We have the best assortment of Pears. They are large, juicy and delicious—just the kind you'll enjoy for your table or select for canning. We also have the finest Peaches and Plums at reasonable prices.

W. W. DUNN,
THE PARK GROCER,
Duer St. and Lincoln Place.

LEAVE YOUR

BLANKETS AND CURTAINS

to be cleaned with

KELLER,

125 Park Avenue,

over summer. Will be better attended to than in the rush season.

NOTICE!

"In behalf of your proprietary article called AZIENZA CREAM, as a remedy for diseases of the skin, I desire to add my appreciation of its wonderful properties as a cure in a case of Bone Tumor or Abscess of five years growth on my husband's back, which I have cured in less than five weeks time by constant application, and now it is as well as any part of his body. It was cut out once by a specialist and had again grown to a large size, was as hard as a bone and of a very dark purple color. The AZIENZA at once allayed the pain and began to soften it, and in less than eight days, by my pressure upon it, suddenly to my surprise it discharged a quantity of pus, impregnated with a hard, cheesy substance. I kept it open and cleansed it as it discharged and every day would dress it with a plaster of AZIENZA CREAM, until it was entirely healed up. I cannot speak too highly of AZIENZA CREAM and its merits. For inquiry regarding this case you may apply Mr. and Mrs. James, Embury Ave., care Hiller, Ocean Grove, N. J. Signed, July 12, 1905: Mrs. C. W. James, Mr. C. W. James." Leading Druggists, 25c-50c

We can give you No. 1

Hemlock Boards (New) for $23 per 1,000 feet.

We have two hundred thousand

Bricks for Sale at $5 per thousand.

Remember we are not in the combine. We pay you the highest price for old buildings.

A. KANE, 312 Filmore Ave.

Private Growth Coffee

Special at 25c. per lb. Extra Quality Guaranteed.

Grocer—W. W. WILSON—Butcher
816-820 W. Third St., and Clinton Ave., Plainfield, N. J.

The kind that mother used to make.

PIES, CRULLERS, CAKE and ICE CREAM. All Home-made

W. W. WARNOCK,
'Phone 213-W. 144 West Front St.

A. BOHREN.

11 Greenbrook Road. Tel. 49-L.

Wholesale dealer in Whiskies, Wines, etc., Kruger's Export. Peter Breidt's Brown Stout for medicinal purposes and flesh producer.

HENRY MEHRTENS,

The Manufacturing Confectioner.

Pure Home-made Candies, Chocolates and Bon Bons fresh daily. Cold drinks of all kinds. Crushed Fruits. Ice Cream and Water Ices. Orders delivered promptly.

Telephone. 121 East Front St.

THE NEW STOVE BLACKING

FOR SALE BY—A. M. Griffen, H. E. Gayle Hardware Co., Worth & Marsh and Woodhull & Martin.

MARCHANT BROS
191 North Ave.
PLAINFIELD MILK CREAM CO

For the Best Ice Cream

Use Marchant's Milk and Cream. Their Purity and Richness will enable you to make the most satisfactory ice cream—the kind so much enjoyed by hostess and guest.

"Our Wagons Everywhere" Ready to Serve YOU.

Expert Watch Repairing at DOANE'S
115 PARK AVENUE

Washington Rock.

Picnic parties can be served with Hot Tea and Coffee at 10 cents quart. Other parties will be provided with anything ordered. Soft Drinks, Sandwiches, etc., always on hand. Shelter at Nittinger & Perrine's, near by.
V. SWOODY, Dunellen, N. J.

L. Moraller & Son,

Watchmakers and Jewelers.

Watches, Clocks and Jewelry. Fine Watch and Clock Repairing a Specialty.

219 Park Ave. Plainfield, N. J.

Baggage Express.

HOAGLAND,

230 Park Ave. Tel. 524-W

Seaman Williams,

Mason—Contractor—Builder

32 Sandford Ave. 'Phone 343-J

JOHN A. KOCH

Dealer in

Meats, Poultry, Fish, Oysters, etc.

200 Watchung Ave.

Corner Second Street. Telephone 573-J. Orders called for and delivered.

H. EGGERDING,

121 Park Ave., Plainfield, N. J.

Manufacturer of the Celebrated

JOCKEY CLUB AND C. O. D. CIGARS

advices a trial of his new Clear Havanas —"La Union de Cuba" and "Excellencia."

I Sell Insurance

for the Metropolitan Life Insurance Company. Have been doing so for the last 17 years—that means something.

JOHN MANLEY,
321 Park Avenue.

679 W. Fourth St 'Phone 508-L

M. D. O'KEEFFE,

Carpenter and Builder.

All work Promptly Attended to and Estimates Cheerfully Given. Jobbing a Specialty.

DEMONSTRATION

every afternoon from 5 to 6 o'clock of the IVES MECHANICAL TRAIN, at

HARPER'S,

411 Park Avenue.

JOHN WIRTH

(Successor to Henry Liefke.)

Bakery and Confectionery.

201-203 West Front St. Tel. No. 728.

All orders delivered at short notice.

EDWIN A. CRAIG,

Electrician,

202 E. Front St. Tel. 293-J.

Repairing in all its branches.

IKE RICHARD buys and sells Second-hand Men's Clothing. Highest prices paid. Altering and repairing neatly done. Postal orders promptly attended to.
7 Somerset Street.

(A) The Fall patterns in Furniture and Carpets are all in—see them!

Amos H. Van Horn, Ltd.

Another Bombshell

In the "competitors' camp," this time a noisier one than ever, shattering ALL previous price cuts to atoms! No store's got the courage to force prices down at SUCH a rate. NO store gives more generous credit helps! Try and see!

17.49 for the Cherry Frame Parlor Suits.—Damask covered—$22.00 usually.

9.45 for Golden Oak Extension Tables—5 heavy fluted legs. $13.00 regularly.

18.00 for the Golden Oak China Closets, large mirror in back.—$24.00 is usual

4.95 for the White Enamel Iron Beds—brass trim—were $7.00.

4.98 for VELOUR COUCHES with best steel springs, and heavy fringe, (were $6.50.)

4.85 for Golden Oak Chiffoniers that were $6.00.

The Portland Range $15 up.

Rules the country because it's a leader in quality, construction and baking qualities! Nothing but finest materials from the heart of the iron regions EVER get into a "Portland"—nothing but the strongest guarantee EVER accompanies a "Portland" sale!

Over 15000 sold to date.

AMOS H. VAN HORN, Ltd.

Be sure you see "No. 73" and first name "AMOS" before entering our store.

ACCOUNTS OPENED—EASY PAYMENTS

73 MARKET ST., NEWARK, N. J.

Near Plane St., West of Broad St.

All trolleys transfer to our door.

TELEPHONE 380.

J. C. POPE & CO.,

INSURANCE AGENTS,

110 E. Front St., Plainfield, N. J.

LEAHY,

The Richmond Street Plumber,

does only First-Class Work and at Reasonable Figures.

302 Richmond St., near Third.

Telephone 502-W.

Titus H. Laury,

MASON AND BUILDER.

Office, 323 East Front Street.

Tile Setting, Mantel & Front Work.

McCULLOUGH'S STEAM MILL,

21 Steiner Place, North Plainfield, N. J.

R. H. McCULLOUGH, Prop.

Sash, Blinds, Doors, Mouldings, Scroll Sawing, Turning, etc. Estimates cheerfully furnished.

A. H. ENANDER,

Sanitary Plumbing, Gas Fitting, Steam and Hot Water Heating.

Contractor for Sewer Connections.

125 Watchung Av. Rear.

LOUIS BECK

Carpenter and Builder.

719 South Ave. 'Phone.

PLAINFIELD WINDOW CLEANING CO.

GENERAL HOUSECLEANING.

WM. A. KLINE, 611 W. 3d St

'Phone 573-W

WHY

take your Watches, Clocks and Jewelry to the city? You can have first-class city work done

AT BROWN'S.

202 Watchung Ave. Trolley Station. 30 years experience in Glasgow Scotland, and New York.

Southern Restaurant.

25c—A SPECIAL DINNER—Very Popular.—25c

Home-made Pies, Cakes, etc., Fresh Daily. Family Trade Solicited.

115 Madison Ave., Plainfield, N. J.

LADIES DESIRING KNIFE-PLEATING OR PINKING

done, will please leave their orders at No. 22 Duer St., and it will receive prompt attention. MRS. FORCE.

Wm. Hand & Sons,

Moving Vans and Storage Warehouse for Furniture, Pianos, etc.

Truckmen and Riggers.

136 E. Second St., Plainfield.

Telephone 1722.

All work will receive prompt attention.

WILLIAM H. KIRCH,

CARPENTER AND BUILDER

66 DUER STREET N. PLAINFIELD

Estimates cheerfully given.

Jobbing promptly attended to. Tel. 402-J.

BUILDING MATERIAL.

Flint Rock Manufacturing Co. of Plainfield, N. J.

Flint Rock Building Blocks for building purposes in all designs and colors.

BUTCHER

Grandview Meat Market,

GEO. EGEL, Prop.

198 Somerset St. Tel. 321-J.

Choice Meats, Poultry, Game and Provisions.

Orders called for and delivered.

ALEX. LUSARDI,

Foreign and Domestic Fruits, Choice Confectionery, Nuts, Cigars, etc.

211 W. Front St. Tel. 507-W.

E. B. MAYNARD.

New Shop, New Furniture, Best Service.

TONSORIAL ARTIST.

Also Choice Cigars.

141 North Ave., Plainfield N. J.

HENRY J. WIERENGA,

EXPRESSMAN AND TRUCKMAN.

All kinds of Express and Trucking business promptly attended to. Leave your orders at store of Joseph Sattels, Pianos and Organs, No. 108 North Avenue, and the same will receive immediate attention.

TRY

DOBBINS'

NICKEL YARA CIGARS

208 Park Ave., Plainfield, N. J.

WM. H. BROKAW,

Carpenter and Builder.

I estimate on shmall as well as large contracts. Will call and submit figures.

661 West Front St. Tel. 301-L

DRUGGISTS.

POWERS' SOLUTION 5 CHLORIDES.

The Best Disinfectant. Prevents Disease.

J. P. Powers' PHARMACY

Hodge's Pharmacy.

Reliable goods in all Departments. Agency for Belle Mead Sweets.

Tel. 210-J. Y. M. C. A. Building.

Sylvan Toilet Soaps

Special for 2 weeks, 25c box.

Miller's Pharmacy.

Agency for Belle Mead Sweets.

HOTELS.

HOTEL WALDORF

EAST FRONT STREET.

HENRY WINDHAM, Prop.

Gottfried Kruger's Extra Beer on draught. Imported Wines, Liquors and Cigars. Hotel accommodations and private Dining-Room.

HOTEL KENSINGTON

(Licensed.)

J. H. STAATS, Prop.

107-109-111 North Avenue.

Everything New and Up-to-date. An Inspection solicited.

HOTEL IROQUOIS

Commercial Headquarters. J. W. LEARY, Proprietor Plainfield, N. J.

SUNDAY DINNERS SPECIAL FEATURE

CESSPOOLS AND GARBAGE.

Mrs. John Brown,

Successor to John Burke and Jones & Co.

Cesspools and Vaults Cleaned from $3.00 upwards

Satisfaction Guaranteed. Don't give your order until you consult me. Estimates Cheerfully Given. Leave orders at J. T. Vail's, North avenue, Plainfield, N. J. Postoffice Box 718. FRANK BURKE, Manager.

Kindling and Grate Wood.

Cedar Posts and Bean Poles. Prompt deliveries. Orders received at 69 Somerset St.

JOHN MOBUS,

P. O. Box 320.

House and Two Lots For Sale

97 Grandview Ave.

REASONABLE.

FRED J. HUFF, ATTORNEY
204 WEST FRONT ST.

-:-Life Insurance-:-

HARRY G. ADAMS,

District Manager

PENN MUTUAL LIFE.

207 East Front Street.

JOHN WINZENREID,

Furniture and Freight Express.

Moving Vans and Storage.

212 Lee Place. 'Phone 640-R.

H. SOLOMON.

MERCHANT TAILOR.

Suits to order from $14.00 up. Trousers to order from $4.00 up. REPAIRING and PRESSING. Work called for and delivered.

19-21 Somerset St. Telephone 643-J.

Ralph Bullman,

CARPENTER and BUILDER

Estimates. Jobbing. Special Repairs.

93 Grandview Ave. 'Phone 562-J.

PLUMBERS—TINNERS.

Sewer and Water Connections a Specialty. Tin Leader Work and Roofs Receive Prompt Attention.

MOTTLEY & SPRAGUE,

Drop us postal if you need us. 111 Madison Ave.

W. B. RANDOLPH

The Tonsorial Artist,

is doing business at 206 Watchung avenue. Trolley station.

Herman Hansen,

CARPENTER AND BUILDER.

ESTIMATES FURNISHED.

269 Watchung Ave., Plainfield, N. J. Tel. 454-R.

Gas and Gasoline Engines

For all Purposes.

Machine Jobbing.

VALENTINE GAS ENGINE CO.,

Somerset St. 'Phone.

FOR THE GENTLER SEX

FASHION WHIMS.

Suspenders now worn so universally have been elaborated by hand embroidery.

The new veils have finished edges, either scalloped, buttonholed or bound with narrow ribbon.

One of the newest veils has a border of red cherries with two of them on each cheek.

To be well shod is a necessity in these times of the prevalent short skirts.

The latest walking skirts are either umbrella or bell shaped.

Most coats have the open neck and vest effect.

Collar, cuffs and revers of striped silk are found on many of the newest coats.

The deep lace collar is still in vogue.

Many of the walking hats this fall will be of felt adorned with a simple velvet bow.

Brown is becoming somewhat passe.

PRESERVING HINTS.

Jellies are of a finer flavor when the sugar is not boiled long with the juice.

Make not more than a quart at a time, and never, if possible, make it on a damp day.

Roll the tumblers in hot water and let them stand in a pan of hot water one inch deep when filling.

If the jelly is perfectly skimmed it is not necessary to strain it just before filling the glasses.

Fill each glass full to the brim.

Set away in a dry place—never carry to a damp cellar.

After making, let stand a few days in a warm place; then cover with a soft paper, cut to fit the inside of the glass, and over that pour melted paraffin.

In all cases where the juice must be pressed, strain it the second time through a finer cloth than the one first used.

Fruit jars may be preserved from cracking if, before filling, they are stood upon a folded towel, soaked in hot water.

Jelly bags for straining the cooked fruit must always be scrupulously clean, with absolutely no flavor of soapsuds remaining in them.

Nearly all jellies are improved in flavor by adding the juice of a lemon to each pint.

If the sugar is heated before being added to the juice it will result in better jelly.—Philadelphia Inquirer.

GIRLS WHO DON'T SUCCEED.

The girl who takes up work as a temporary occupation with her mind on the state of matrimony.

The girl who expects to begin at the top instead of slowly climbing there.

The girl who makes excuses for herself when a boy's pride would come to his aid and help him to overcome the difficulty which she tries to evade.

The girl who airs her grievances to others until she makes a nuisance of herself.

The girl who thinks she is entitled to privileges not granted to her brother.

The girl who is not thorough and conscientious about her work.

The girl who keeps her eye on the clock fearful that she may give her employer a moment or two overtime.

The girl who is always doleful and down on her luck.

The girl who spends her nights at parties and arrives at the office in the morning weary and out of humor.

The girl who expects to carry on a flirtation or two coincidentally with her work.

The girl who tells everyone she doesn't have to work, but is only doing it to make extra pocket money.

The girl who talks over her employer's business outside of the office.

The girl who criticises everything and everybody.

The girl who looks upon work as drudgery and has a grudge against fate for forcing her to do it.

The girl who fails to remain womanly and affects mannish qualities.

The girl who spends her money upon clothes instead of good health-bringing food.

The girl who never is on time.

The girl who depends on favoritism to advance her instead of good, honest endeavor.

The girl who constantly "soldiers" and plays sick.

The girl who is indifferent and listless and cannot even assume an interest in her occupation.

The girl who lacks courage and self-respect.

The girl who feels herself above her position and does not even condescend to fill it adequately.

The girl who cannot be honest with herself and expects a greater money compensation than the work would be worth if done by someone else.

The girl who tells you all the wonderful things she can do, but never gets right down to doing anything at all.—New York World.

Mr. and Mrs. W. F. Williams, of Westervelt avenue, have returned home from Shawnee, Pa., where they have been registered at the Shawnee House.

William Penwell, of Webster place, left today for a three weeks' stay in the South. While there he will visit Savannah and Augusta, Ga., and Aiken, S. C.

IN THE BISHOP'S CARRIAGE

By MIRIAM MICHELSON

(Copyright, 1904, by The Bobbs-Merrill Company).

"It might occur to me if I had anything to confess—about this purse."

"How long since you've seen Mrs. Edward Ramsay?" He rushed the question at me.

I jumped.

"How do you know I've ever seen her?"

"I do know you have."

"I don't believe you."

"Thank you, neither do I believe you, which is more to the point. Come, answer the question: how long is it since you have seen the lady?"

I looked at him. And then I looked at my glove, and slowly pulled the fingers inside out, and then—then I giggled. Suddenly it came to me—that silly, little insane dodge of mine in the bishop's carriage that day; the girl who had lost her name; and the use all that affair might be to me if ever—

"I'll tell you if you'll let me think a minute," I said, sweetly. "It—it must be all of 15 months."

"Ah! You see I did know that you've met the lady. If you're wise you'll draw deductions as to other things I know that you don't think I do. . . . And where did you see her?"

"In her own home."

"Called there," he sneered, "alone?"

"No," I said, very gently. "I went there, to the best of my recollection, with the bishop—yes, it was the bishop, Bishop Van Wagenen."

"Indeed!"

I could see that he didn't believe a word I was saying, which made me happily eager to tell him more.

"Yes, we drove up to the square one afternoon in the bishop's carriage—the fat, plum-colored one, you know. We had tea there—at least, I did. I was to have spent the night, but—"

"That's enough of that."

I chuckled. Yes, Mag Monahan, I was enjoying myself. I was having a run for my money, even if it was the last run I was to have.

"So it's 15 months since you've seen Mrs. Ramsay, eh?"

"Yes."

He turned on me with a roar.

"And yet it's only a week since you saw her at Mrs. Gates'."

"Oh, no."

"No? Take care!"

"That night at Mrs. Gates' it was dark, you know, in the front room. I didn't see Mrs. Ramsay that night. I didn't know she was there at all till—"

"Till?"

"Till later I was told."

"Who told you?"

"Her husband."

He threw down his pencil.

"Look here, this is no lark, young woman, and you needn't trouble yourself to weave any more fairy tales. Mr. Ramsay is in a—he's very ill. His own wife hasn't seen him since that night, so you see you're lying uselessly."

"Really! So Edward didn't go back to Mrs. Gates' that night. Tut! tut! After his telephone message, too!"

"Now, assuming your innocence of the theft, Miss Olden, what is your theory; how do you account for the presence of that purse in your flat?"

"Now, you've hit the part of it that really puzzles me. How do you account for it; what is your theory?"

He got to his feet, pushing his chair back sharply.

"My theory, if you want to know it, is that you stole the purse; that your friend Obermuller believes you did; that you got away with the three hundred, or hid it away, and—"

"And what a stupid thief I must be, then, to leave the empty purse under my lounge!"

"How do you know it was empty?" he demanded, sharply.

"You said so. . . . Well, you gave me to understand that it was, then. What difference does it make? It would be a still stupider thief who'd leave a full purse instead of an empty one under his own lounge."

"Yes; and you're not stupid, Miss Olden."

"Thank you. I'm sorry I can't say as much for you."

I couldn't help it. He was such a stupid. The idea of telling me that Fred Obermuller believed me guilty! The idea of thinking me such a fool as to believe that! Such men as that make criminals. They're so fat-witted you positively ache—they so tempt you to pull the wool over their eyes. O, Mag, if the Lord had only made men cleverer, there'd be fewer Nancy Oldens.

The chief blew a blast at his speaking tube that made his purple cheeks seem about to burst. My shoulders shoook as I watched him, he was so wrathy.

And I was still laughing when I followed the detective out into the waiting room, where Obermuller was pacing the floor. At the sight of my smiling face he came rushing to me.

"Nance!" he cried.

"Orders are, Morris," came in a bellow from the chief at the door, "that no further communication be allowed between the prisoner and—"

Phew! All the pertness leaked out of me. Oh, Mag, I don't like that word. It stings—it binds—it cuts.

I don't know what I looked like then: I wasn't thinking of me. I was watching Obermuller's face. It seemed to grow old and thin and haggard before my eyes, as the blood drained out of it. He turned with an exclamation to the chief and—

And just then there came a long ring at the telephone.

Why did I stand there? O, Mag, when you're on your way to the place I was bound for, when you know that before you'll set foot in this same bright room again, the hounds in half a dozen cities will have scratched clean every hiding place you've had, when your every act will be known and—and—oh, then, you wait, Mag, you wait for anything—anything in the world; even a telephone call that may only be bringing in another wretch like yourself; bound, like yourself, for the Tombs.

The chief himself went to answer it.

"Yes—what?" he growled. "Well, tell Long Distance to get busy. What's that? St. Francis—that's the jag ward, isn't it? Who is it? Who? Ramsay!"

I caught Obermuller's hand.

"I don't hear you," the chief roared. "Oh—yes? Yes, we've got the thief, but the money—no, we haven't got the money. The deuce you say! Took it yourself? Out of your wife's purse—yes. . . . Yes. But we've got the— What? Don't remember where you—"

"Steady, Nance," whispered Obermuller, grabbing my other hand.

I tried to stand steady, but everything swayed and I couldn't hear the rest of what the chief was saying, though all my life seemed condensed into a listening. But I did hear when he jammed the receiver on the hook and faced us.

"Well, they've got the money. Ramsay took the purse himself, thinking it wasn't safe there under the spread where any servant might be tempted who chanced to uncover it. You'll admit the thing looked shady. The reason Mrs. Ramsay didn't know of it is because the old man's just come to his senses in a hospital and been notified that the purse was missing."

"I want to apologize to you, chief," I mumbled.

"For thinking me stupid? Oh, we were both—"

"No, for thinking me not stupid. I am stupid—stupid—stupid. The old fellow I told you about, Mr. O., and the way I telephoned him out of the flat that night—it was—"

"Ramsay!"

I nodded, and then crumbled to the floor.

It was then that they sent for you, Mag.

Why didn't I tell it straight at the first, you dear old Mag? Because I didn't know the straight of it, then, myself. I was so heavy-witted I never once thought of Edward. He must have taken the bills out of the purse and then crammed them in his pocket while he was waiting there on the lounge and I was pretending to telephone and—

But it's best as it is—oh, so best! Think, Mag. Two people who knew her—who knew her, mind—believed in Nancy Olden, in spite of appearances: Obermuller, while we were in the thick of it, and you, you dear girl, while I was telling you of it.

(CONTINUED.)

PAINTERS AND DECORATORS.

We call your attention to our fine display of

New Wall Papers.

We can't describe the patterns, but they are new, striking and effective, and with our large assortment we are sure to please.

Paints, Oils and Varnishes.

Woolston & Buckle,

145 North Avenue.

DECORATING.

There is always room for improvement and we are sure that we can make your home look brighter and more cheerful by decorating, papering or painting your rooms with our artistic designs and harmonious color effects. Reasonable prices.

JAMES C. HANSEN,

141 East Front St.

1905 Wall Papers.

IMPORTED & AMERICAN GOODS.

C. CONOVER & CO.

Decorators, Painters and Paperhangers. Window and Plate Glass.

115 Elmwood Pl. Tel. 226-J

I. N. WYCKOFF,

PAINTER AND DECORATOR,

556 West Front Street.

Papering a specialty. First-class work my motto. Glass furnished and Glazing done.

Telephone 292-L.

JOHN HERRMAN,

STAIR BUILDER.

Turning, Scrollsawing, etc. All work given the most prompt attention.

411 Somerset St. Tel. 70 J

EDUCATIONAL.

THE **Hartridge School**

will be re-opened

Wednesday, September 20th.

KINDERGARTEN AND ELEMENTARY DEPARTMENT (for girls and boys). 303 East Seventh Street.

ACADEMIC DEPARTMENT (for girls only). 107 and 109 West Seventh Street.

Pupils in each grade limited.

Application may be made to the Principal, MISS EMELYN B. HARTRIDGE,

8 24 1 mo 107 West Seventh Street.

Mrs. H. S. Altai,

TEACHER OF THE PIANO,

Visits Plainfield on Fridays.

For particulars and reference, address 317 Jefferson Avenue, Elizabeth, N. J.

ALBERT NAYLOR

TEACHER OF VIOLIN

436 East Fifth Street, Plainfield

BAND AND ORCHESTRA MUSIC FURNISHED.

The Plainfield Seminary will re-open Sept. 21

THIRTY-EIGHTH YEAR.

Principals { MISS KENYON. MISS ARNOLD.

8 14 2 mo

Mr. Leal's School for Boys

will re-open on

Tuesday, September 12.

College preparation.

Circular on application.

JOHN LEAL, Principal.

MRS. J. BENNINGTON GILL,

Tone Production and Singing

Plainfield—Tuesdays and Thursdays.

For appointment address 522 West 145th St., New York, or Drake's Business College, Plainfield. 9 1 12

PIANO INSTRUCTION

Resumed Monday, Sept. 18, 1905.

Miss Anna O. Marsh and Miss Minnie S. Marsh.

Virgil Clavier Method a specialty.

915 Madison Ave.

The Plainfield Business College and Technical Institute,

City Bank Building.

Bookkeeping, Shorthand and Typewriting, Mechanical Drawing, Telegraphy, Elementary English, Commercial Law Lectures. Six expert instructors. Opens September 5. Day and Night. Call or write. 'Phone 471-W.

St. Gabriel's Academy,

Corner Jackson and Watchung Aves.

Select School

for young ladies and boys from 6 to 12 years old. 9 5 12

NEW YORK LAW SCHOOL, 35 Nassau St., New York City { "Dwight Method" —of— Instruction.

Students may take Day School or Evening School. LL.B. in two years; LL.M. in three years. High standards. Prepares for bar of all states. Send for catalogue.

7 31 2m eod GEORGE CHASE, Dean.

Ask Anybody

for whom DAY has catered if he was pleased with his work.

W. F. Day & Bro.

899 Broad Street,

NEWARK, N. J.

9 12-mo

FOR SALE

Pair black horses and eight good driving horses.

Jackson's Sales Stables,

Somerset St. 'Phone 395-L

MEATS

Prime Roasts, Spring Lamb, Fresh Dressed Fowls, Jersey Veal. Full Line Fresh Vegetables Daily.

Thomas Callahan & Son.

300-304 Richmond Street.

In the early fall the Ladies' Tailoring and Furrier business of S. Hirsch will remove to roomier quarters in his own home,

403 WATCHUNG AVE.

Opposite his present location.

COAL DEALERS.

Our Lehigh Coal is the Standard of Value.

The reason why our coal maintains its popularity with those who demand the best Fuel, is that its standard of quality is never lowered. It is pure Coal—dry screened—giving the greatest return in heat and lasting quality.

Pleased to supply your Coal wants and deliver promptly.

Price for our Lehigh Coal for September, per ton

$6.50.

Boice, Runyon & Co.

Coal, Lumber and Building Materials.

Park Ave. opp. North Ave., Plainfield, N. J.

TenEyck & Harris,

—DEALERS IN—

LEHIGH VALLEY COAL.

Office: Rowley's Drug Store, 218 West St. Telephone 23-F.

JOHN JOHNSTON

All the best grades of

COAL.

929 South Ave. 'Phone 193

STOP, STOP, STOP

and leave your order before July 1st for your winter Coal with Nash. Try his $5.50 Coal or some of his large Pea at $5.00.

Office: 311 Park Ave. Telephone 496-L. Yard and office, 636 South Second St. Telephone 367-Y.

COAL AND WOOD.

We are now ready to take your orders for

COAL

of the best quality of Hard Lehigh, carefully screened and as free from slate as can be bought.

RUGG & CLINE,

430 West Third St. 'Phone 93.

Coal I have on hand some very fine Hard and Medium Coal. All kept under sheds. Pea Coal **$5**

L. A. RHEAUME,

140 East Fourth St. Telephone 440-W. Yard, 674 South Second St. Telephone 231.

YOU WILL NEVER BUY A HOME WITH MONEY PAID FOR RENT IN THE PAST.

START NOW TO

OWN A HOME

of your home by taking out shares in

THE CENTRAL

BUILDING AND LOAN ASSOCIATION,

OF PLAINFIELD.

J. F. MacDonald, Sec'y.

Smalley Building, No. 149 North Ave.

Smalley Bros.,

147 North Avenue.

BUTCHERS.

Everything usually found in a first-class market.

Roasting and Broiling Chickens a Specialty.

Orders called for and delivered.

Telephone 83-A.

SPECIAL SALE

Stern Bicycles, $18.50.

Other good makes $5 up. Tires 98c. up. Repairing a Specialty.

S. W. FRUCHT.

224 West Front St.

I FURNISH PLANS,

Specifications and a Loan for small home builders. Complete house. Call or write.

CHAS. F. STAHL,

BUILDER, 32 Somerset St.

CRESCENT MARKET.

CHARLES STRANZENBACH, Mgr.

(Formerly of the Plainfield Beef Co.)

Dealer in Meat, Poultry, Fish, Oysters, Vegetables, etc.

Watchung Ave. and 4th St. Tel. 216-R.

J. W. VAN SICKLE,

122 North Ave., Plainfield, N. J.

Fresh and Salted Meats.

Game in Season. Philadelphia Scrapple.

Orders called for and delivered promptly.

Telephone No. 463-J.

D. DEMOLLI & CO.,

French Baker, Caterer & Confectioner.

Wedding parties and receptions. French Ice Cream and Water Ices. Telephone Orders Delivered Promptly.

331 West Front St., Plainfield, N. J.

William H. Pope, ELECTRICIAN.

All kinds of electrical work done at reasonable prices.

116 NORTH AVENUE.

REAL ESTATE.

TO LET.

Eight-room house on West Fifth St.; 9-room house on Grandview Ave., with barn and hennery; all improvements.

FOR SALE.

Property of all descriptions; farms a specialty. If you have any real estate for sale or rent list with

TERHUNE & SON, 211 North Av.

Come In! Come In!

Everybody is welcome to my prices on properties of all description. City property, country farms and a mill and water right, home property, etc.

M. F. GANO, 221 Park Ave.

RENTALS — REAL ESTATE.

GEO. F. BROWN.

Insurance and Real Estate.

Commissioner of Deeds—Rents.

94 Somerset St. 'Phone 160.

Real Estate and Insurance.

Money to Loan.

197 North Avenue

William D. Thickstun. John P. Emmons. Telephone 601.

LIEFKE & LAING,

INSURANCE & REAL ESTATE

No. 146 Park Ave.

Real Estate Appaised. Properties Sold and Rented. Leons Negotiated.

It is much cheaper to buy a home than to rent, besides having an investment. Houses and lots for sale. Terms to suit all.

IRA L. LaRUE,

Real Estate Investments,

109 Park Ave., Plainfield, N. J.

STONE

AT

Bartle's Stone Yard

Corner Church and Second Streets.

All kinds of

Cut Stone, Building Stone, Flagging and Curb Stone.

Have some 18-inch and 2 and 3-feet walk very cheap. Leave orders for your foundation and cesspool stone with us.

FIT, STYLE, WORK

GUARANTEED.

Repairing and Cleaning. Orders Called For and Delivered.

F. PAWLEK.

TAILOR, 204 Watchung Ave.

I. SHRAGER,

PRACTICAL TAILOR.

Suits to order $14.00 up. Top Pants from $3.00 up. Cleaning, Pressing, etc.

113 Madison Ave., near W. Front St.

BLUE STONE

Flagging and Curbing. 18-inch Flagging laid at 19 cents per lineal foot.

ANDREW ROACH

Yard and Office—300 Richmond St. cor. Third St. Residence—408 Washington St. 8 28 1m

ICE CREAM

My Cream and Soda Parlors, the neatest resort on the west side. Family trade supply with Tier's Best Ice Cream. Fruits and Fresh Candies Daily.

G. MASTODONATO

310 LIBERTY STREET, PLAINFIELD.

L. HOERSTER,

Wholesale Whiskies, Wines, etc.

Rob't Smith's Philadelphia Ale, Porter and Malt Tonic. Trefz Export Beer for Particular family trade.

98 Somerset St. 'Phone 401-L

HARRIS SCHWARTZ

Ladies' Tailor and Dressmaker.

Place your orders for Fall Alterations and Fitting now. Avoid delay later. New York Expert.

208 WEST FRONT ST.

ACCIDENT AND SICKNESS INSURANCE

for men and women. No exception, no examination, no assessment. Consult or address

E. F. DORMAN, Specialist,

221 Park Avenue.

DETECTIVE AGENCY.

Always open 9 to 12 a. m.; 1 to 5 p. m. Special Work by Experts. Write or 'phone us, we will call for consultation.

RICHARD HAHR, Supt.

221 Park Ave. Tel. 524-J

Due to arrive from Europe,

100,000 BULBS.

Large variety for bedding or window culture. Tulips, Hyacinths, Jonquils, Narcissus, Fressia, etc.

STANLEY

144 North Ave.

WORTH & MARSH

(Successors to J. J. Heidelcff.)

31 Somerset St., Plainfield, N. J.

Harness, Hardware, Garden Tools, Garden Barrows.

WE SELL THORBURN'S SEEDS.

HENRY A. VOEHL,

dealer in

Bread, Pies and Cakes.

Goods delivered to all parts of the city Free of Charge.

84 SOMERSET STREET.

Reading System

New Jersey Central.

Stations in New York foot of Liberty, and Twenty-third Street and North River. In effect June 25, 1905.

For New York—2.17, 2.37, 5.26, 6.02, 6.29, 6.57, 7.05, 7.25, 7.28, 7.47, 7.55, 8.02, 8.11, 8.30, 8.36, 8.46 9.30, 9.59, 10.28, 11.00 a. m., 12.03, 12.44, 1.18, 2.21, 2.42, 2.49, 3.44, 4.13, 4.47, 5.30, 5.52, 6.29, 6.43, 7.08, 7.32, 8.36, 9.35, 9.40, 10.17, 11.28 p. m. Sunday—2.17, 2.37, 4.47, 7.47, 8.01, 8.59, 9.24, 9.49 10.02, 10.32 a. m., 12.40, 1.45, 2.40, 3.17, 3.30, 5.41, 6.36, 6.48, 8.13, 8.35, 9.42, 10.22 p. m.

For Newark—5.26, 6.29, 6.57, 7.05 7.25, 7.28, 7.47, 8.11, 8.36, 8.46, 9.30, 9.59, 11.00 a. m., 1.18, 2.21, 2.49, 3.44 4.13 4.47 5.30 5.53, 6.29, 7.08, 7.32, 8.36, 9.40 p. m. Sunday—7.41, 8.52, 9.24, 10.08, 11.10 a. m., 12.58, 1.45, 2.40, 3.17, 3.30, 5.41, 6.48, 6.52, 8.13, 8.36, 9.42, 10.22 p. m.

For Somerville 5.19, 7.12, 8.21, 9.32, 9.55, 11.00 a. m., 1.01, 2.03, 2.11, 3.32, 4.33, 5.03, 5.29, 5.57, 6.04, 6.19, 6.58, 7.12, 7.22, 8.08, 8.21, 9.37, 10.32, 11.28 p. m., 12.54 night. Sunday—5.45, 8.42, 11.12 a. m., 2.02, 3.40, 5.37, 8.30, 10.15, 11.16, 11.25 p. m.

For Flemington—7.12, 11.00 a. m., 2.11, 5.29, 6.19 p. m. Sundays—8.42 a. m., 5.37 p. m.

For Phillipsburg and Easton—5.25, 8.21, 9.55 a. m., 2.11, 5.29, 6.47 p. m. Sunday—5.45 a. m., 2.03, 8.05 p. m.

For Bethlehem, Allentown and Mauch Chunk—5.25, 9.54 a. m., 2.11, 5.29 p. m. Sundays—5.45 a. m., 2.03, 8.05 p. m.

For Wilkesbarre and Scranton—8.55, a. m., 2.11, 5.48 p. m. Sundays—5.45 a. m., 5.47 p. m.

For Long Branch and Ocean Grove, etc—8.11, 11.00 a. m., 1.18, 2.21, 4.47, 6.22, 11.28 p. m. Sunday (except Ocean Grove) —8.52, a. m., 2.30, 8.12 p. m.

For Red Bank—8.11, 11.00 a. m., 1.18, 4.13, 4.47, 6.22, 11.28 p. m. Sundays—8.52, a. m., 2.30, 8.12 p. m.

For Lakewood and Atlantic City—9.34, 1.18, 2.49, (4.13 p. m. Lakewood only.)

For Toms River and Barnegat—2.37, 9.30 a. m., 1.18, 2.49, 4.13 p. m. Sundays —8.52 a. m.

For Philadelphia—5.17, 7.12, 7.44, 8.44, 9.44, 10.51, 11.44 a. m., 12.46, 1.39, 2.45, 3.44, 5.21 p. m., 1.17 night. Sunday—5.17, 9.55, 10.51 a. m., 2.45, 4.15, 5.37, 6.45, 9.47 p. m., 1.17 night.

For Reading and Harrisburg—5.17, (10.51 Reading only), a. m., 2.45, (6.45, 8.21 through train,) 1.17 night. Sunday—5.17 a. m., 2.03, 5.37, 6.35 p. m., 1.17 night.

For Pottsville, Sunbury and Williamsport—5.19, 9.55 a. m., 2.11 p. m. Sunday—2.03 p. m.

For Baltimore and Washington—1.17, 6.51, 10.44 a. m., 12.35, 2.45, 6.45, 7.46 p. m., 1.17 night. Sunday—10.44 a. m. 12.39, 2.45, 6.45, 7.46 p. m., 1.17 night.

*Change cars at Bound Brook.

W. G. BESLER, Vice Pres. & Gen. Mgr. C. M. BURT, Gen. Pass. Agent.

PENNSYLVANIA

RAILROAD.

THE STANDARD RAILROAD OF AMERICA

Protected Throughout by the Electric Automatic Block Signal System.

On and after September 6, 1905.

Trains will leave Elizabeth as follows:

f 2.35 P. M. Chicago, Cincinnati, and St. Louis Express.

f 6.40 P. M. St. Louis and Cincinnati Express.

f 6.40 P. M. Western Express.

f 8.37 P. M. Pacific Express.

Chesapeake and Ohio Railway—f 8.39 a. m. week-days.

Southern Railway Express—f 12.58 a. m. daily.

Atlantic Coast Line—f 10.06 a. m. and f 10.07 p. m. daily.

Seaboard Air Line—f 12.58 and f 1.04 p. m. daily.

For Baltimore and Washington—f 12.58, f 8.39, 9.06, f 10.06 a. m., 1.04 and 10.08 p. m. On Sunday at f 12.58, f 9.06, f 10.06 a. m.; 1.04 and f 10.07 p. m.

For Trenton and Philadelphia—1.01, 6.46, 7.10 (Trenton only), 8.06, f 8.39, 9.06, f 10.06, 11.43 a. m.; 12.40, 1.04, 2.04 (Trenton only), f 2.35, f 3.35, f 6.40 (Philadelphia only), f 7.25, 7.44, f 8.37, 10.08 p. m. Sundays—1.01, 6.51, f 9.06, f 10.06, 10.40 a. m.; 1.04, f 2.35, 5.52, f 6.40 (Philadelphia only), 7.[illegible], f 8.37 and f 10.07 p. m.

For Atlantic City—Through Vestibuled Express Trains, Buffet Parlor Cars, Passenger Coach, and Combined Coach, f 10.33 a. m. and f 2.35 p. m. week-days. Sundays—Through Vestibuled Train, Pullman Parlor, Dining, and Smoking Cars and wide Vestibuled Coaches, f 8.33 a. m.

For Atlantic City—Via Delaware River Bridge, 1.01 a. m., 1.04 and f 2.35 p. m. week-days; 1.01, 6.51, a. m.; 1.04 p. m., Sundays.

For Cape May—1.01 night, daily.

For Lambertville, Phillipsburg, and Stroudsburg, Via Trenton—6.46, f 8.39, and 11.43 a. m., 12.40 (Saturdays only), f 2.35 p. m. week-days; 6.51 a. m., 5.52 p. m. Sunday.

f 6.40 (Philadelphia only), 7.44, f 8.37 Long Branch R. R., 9.37 a. m., f 1.03, f 3.04, f 5.43, and f 7.33 p. m. week-days. Sundays—9.05 10.03 a. m., and 6.40 p. m. Stop at North Asbury Park for Asbury Park and Ocean Grove on Sundays.

For Brooklyn, N. Y.—Trains connect at Jersey City with Pennsylvania Annex boats for Brooklyn.

"f" Stops on notice to Agent or on signal.

W. W. ATTERBURY, General Manager. J. R. WOOD, Gen'l Passe'r Traffic Man.

GEO. W. BOYD, General Passenger Agent.

Lehigh Valley Railroad.

Time Table in Effect June 18, 1905.

LEAVE SOUTH PLAINFIELD, N. J.

8.00 a. m. daily (except Sunday) local to Mauch Chunk.

8.37 a. m. daily for Easton, Wilkesbarre, Rochester, Buffalo and principal intermediate stations, connects at Depew Junction for Niagara Falls and Suspension Bridge.

1.57 p. m. daily, local for Easton, Mauch Chunk, Hazleton, Pottsville and Shenandoah.

4.56 p. m. daily (except Sunday) "Wilkesbarre and Scranton Express" Solid vestibule train to Wilkesbarre, through Parlor Car via D. & H. R. R. to Scranton and Carbondale.

6.21 p. m. daily (except Sunday) local to Easton.

6.40 p. m. daily solid vestibule train to Buffalo, Toronto and Chicago and principal intermediate stations except Rochester.

FRANK BOWLEY, City Ticket Agent, 213 West Front Street, Plainfield, N. J. Telephone 112-B.

GEORGE E. STEENGRAFE,

Dealer in miscellaneous merchandise, plain and beveled mirrors. Beveling and Silvering a specialty.

DROP ME A POSTAL.

SOUTH PLAINFIELD, N. J.

THE UNION MEAT MARKET

81 Somerset St. 'Phone 441-L.

Fish, Oysters, Clams, Meats, Vegetables, Canned Goods Fresh Daily.

INDEPENDENT GUN CLUB HOLDS ANNUAL SHOOT

SUMMER NIGHT FESTIVAL FOLLOWS ON THE GROUNDS.

With over two hundred visitors in attendance, the annual Labor Day shoot of the Independent Gun Club was held Monday, and the new shooting grounds on Maple avenue were formally opened. Owing to the heavy downfall of rain the shoot was not begun until 2 o'clock, while it was planned to start at 8 o'clock in the morning. Dinner at the up-to-date club house was served before the activities were commenced by Mrs. M. Menzenbach, and an elaborate supper followed the sport at night. The event of the year, the King's shoot, was won by George Kaeding, who will hold the title for the year. About forty men participated in the sport.

The committee in charge of arrangements for the day was Henry Haurand, captain; Dr. F. B. Leonard, Matthias Menzenbach and F. S. Seabocker. Christian Stoeckle was in charge of the rifle range and Louis Van Dyke of the traps. The summary of the day's events and winners follows:

Yearly contest for rifle range, first class, C. W. Leonard; second class, Edward Sebring, and third class, Rudolf Spiegel. Gold medals as prizes.

Bull's eye medal of gold, won by C. W. Leonard; marksmanship medal, won by John Wirth.

Yearly trap contest, first class: First prize, C. W. Leonard; second prize, Den Gavin; second class: First prize, Charles Jensen; second prize, John Doty. Medals as prizes.

Winner of King prize and medal, won by the one coming nearest the middle of bull's eye, George Kaeding, holder for the year.

Annual Labor Day prize shoot, first, Christian Stoeckler; second, C. W. Leonard; third, Adolph Barre, and ten other winners of prizes in merchandise and sportsmen's articles.

Trap shotting contest of fifteen targets, handicap; winners, with handicaps—George Kaeding, Charles Jensen, L. M. Van Dyke, John Doty; William Pearson, D. F. Leonard, A. Barre, F. S. Seabocker, H. Haurand, H. Sebring, H. Dreier, William C. Krausse and John Wirth. Scratch winners, C. W. Leonard and Den Gavin.

Merchandise shoot for all comers, two events of 10 shots each—First event, C. W. Leonard, first; George Voehl, second; Charles Jensen, third. Event two, C. W. Leonard, first; F. S. Seabocker, second; Louis W. Van Dyke, third.

Awards were made after all the contests were ended. Over one hundred dollars in prizes was distributed and a "summer's night festival" was enjoyed on the grounds.

SEPTEMBER STARTS OFF WITH A RECORD RAINFALL

TOTAL ALREADY AS MUCH AS FELL DURING ALL OF AUGUST.

The first four days of September have made a record in rainfall, being almost as much as during the entire month of August. There was no rain on the first day, but the other three more than made up for it. On the second day the fall was 0.35 inches, the third 4.90 inches and Monday it was .77 inches, a total of 5.02 inches for three days. The average rainfall for the four days in thirteen years was 0.56 inches. In the rainfall on Sunday 3.70 inches fell in one and a half hours.

This is the record of the weather for August:

Highest temperatures, 90 degrees, dates, 11, 13, 24; lowest temperature, 51, dates 17, 18; normal temperature for month, 72.8; mean temperature for month, 71.1; deficiency from normal, 1.7 degrees; mean maximum temperature, 80.4; mean minimum temperature, 61.8; greatest daily range, 28, date, 3; total rainfall for the month, 7.63 inches; normal rainfall, 5.03 inches; excess above normal, 2.60 inches; greatest rainfall in twenty-four hours, 2.89 inches, dates, 15-16; number of rainy days, thirteen; number days clear, eight; party cloudy, fourteen; cloudy, nine; dates of thunderstorms, 8, 10, 13, 15, 16, 24, 25, 29, 30, 31; total rainfall for the summer, 18.59 inches; normal rainfall for the summer, 15.02 inches; excess rainfall above the normal, 3.57 inches; heavy rainfalls for August of other years were as follows:

1893, amount, 7.32 inches; 1897, 5.49 inches; 1901, 10.19 inches; 1903, 6.87 inches; 1904, 10.45 inches.

Gives Offense.

County Register George F. DeCamp, of Essex county, reminds one of the old fashioned, kicking flintlock rifles, that were as disastrous to the man behind as to the object in front. In a recent interview he said: "Why, if a man is not indorsed by the county committee in Essex county, he has no show whatever; and Colby will not be indorsed, you may depend on that." The statement has given offense not only to the Colby followers, but to the organization men as well. It is the truth that hurts.—Trenton Times.

Your depositary should be chosen with a view of obtaining absolute security of your principal; of receiving the largest rate of interest consistent with safe and legitimate banking and of securing the best service and accommodations.

THE PLAINFIELD TRUST COMPANY

Capital..... $ 100,000
Surplus..... 125,000
Deposits..... 1,500,000

SPORTS HERE AND THERE

DIAMOND DUST.

STANDING OF THE CLUBS.

AMERICAN LEAGUE.

Club.	W.	L.	PC
Philadelphia	71	45	.612
Chicago	67	50	.573
Cleveland	63	57	.525
New York	58	54	.518
Boston	58	56	.508
Detroit	59	61	.492
Washington	47	68	.409
St. Louis	44	76	.367

NATIONAL LEAGUE.

Club.	W.	L.	PC.
New York	86	34	.717
Pittsburg	85	44	.659
Chicago	73	54	.575
Philadelphia	64	58	.525
Cincinnati	62	63	.496
St. Louis	50	79	.388
Boston	41	83	.330
Brooklyn	37	83	.308

RESULTS OF YESTERDAY'S GAMES.

AMERICAN LEAGUE.

New York, 6; Washington, 4.
Boston, 3; Philadelphia, 2.
St. Louis, 6; Cleveland, 0.
Detroit, 6; Chicago, 5. First game.
Detroit, 3; Chicago, 2. Second game.

NATIONAL LEAGUE.

Philadelphia, 7; Brooklyn, 3.
Cincinnati, 12; St. Louis, 5. First game.
St. Louis, 6; Cincinnati, 2. Second game.
Pittsburg, 6; Chicago, 4.

GAMES SCHEDULED FOR TODAY.

AMERICAN LEAGUE.

New York at Washington.
Philadelphia at Boston.
Chicago at Detroit.
St. Louis at Cleveland.

NATIONAL LEAGUE.

Brooklyn at Philadelphia.

The fans are hungry for baseball.

On to Westfield for Saturday for another victory. That is the cry of the fans.

"Lake" Mumford was waist deep with water. Another substantial reason for a change of the grounds.

The Plainfield-Summit games are now off indefinitely and those dates will have to be reserved for Westfield.

"Dude" McCormick, of the Holyoke team, was engaged to play second base for Westfield on Saturday and Sunday.

Tyler, the Columbia College twirler, will be with the team on Saturday. Dalton has recovered from his injuries and will be ready to cover second base.

A more disappointed lot of fans would be hard to find than those in this city on Saturday and Monday. A record-breaking crowd is expected on Saturday.

Money Spent in Advertising is Wasted :::

if the public cannot reach you easily.

Telephone

service referred to in your ad. will show the easiest way you can be reached.

The New York and New Jersey Telephone Company
160 Market Street
Newark, N. J.
Telephone 5010

Manager Daab wanted Manager Murphy, of the Summit team, to hold October 7 open for the first game, but the Summit man would not do this without promise of a larger guarantee, and this Mr. Daab refused.

GOLF.

There will be a best ball foursome for cups offered by Roger F. Murray and E. B. Shoemaker, at the Plainfield County Club on Saturday.

Additional sporting news on page three

MINISTER APPLAUDS COUNCILMEN'S RAID

REV. GEORGE MOONEY EXPRESSES ESTEEM FOR TYLER AND BULLOCK.

Rev. George Mooney, pastor of the Monroe Avenue M. E. church, applauds the action of Councilmen Tyler and Bullock in making a raid on Goff's place over the head of Chief Kiely. He has sent the following letter to this paper:

Editor The Daily Press:

No more refreshing news item has recently appeared in the columns of your valued paper than that of the Sunday night raid in the West End. For some time past there have been persistent rumors concerning the flagrant violation of the liquor laws in this part of Plainfield, but there has seemed to be no redress. Councilmen Bullock and Tyler have risen to the emergency, have executed their work masterfully and have thereby entrenched themselves in the esteem of law-abiding citizens. Let the good work go on.

GEORGE MOONEY.

Sept. 6, 1905.

CONROY WILL TAKE HIS CHANCES AT PRIMARY

DECLARES HE WILL NOT WITHDRAW IN A WRITTEN STATEMENT.

There will be a contest over the Democratic mayoralty nomination at the North Plainfield primary. Although two Democratic candidates, W. J. Conroy and Dr. Thiers, were named Saturday night in the petitions filed, it has been reported that Mr. Conroy would resign, but he came out this morning with a flat-footed declaration of his intention to stick to the course laid out by the fusionist party men and take whatever the issue of battle may give him.

His denial of the resignation rumors was embodied in a written statement, as follows:

Editor The Daily Press:

Notwithstanding all reports to the contrary, I am a candidate for the mayoralty nomination of the Democratic party, having been selected by the duly delegated committee. My name will go before the party voters at the primary, and if my friends so desire I shall be the party's nominee.

WM. J. CONROY.

Business College Opens.

With a prospective enrollment of over one hundred and eighty pupils, one of the six branches of the Drake Business School opened the doors of its handsomely furnished school on East Front street yesterday. Among the scholars attending the classes there are some from Westfield, Dunellen, Somerville, Raritan, Cranford, Summit and Plainfield. The school has a corps of five teachers. Everything in commercial bookkeeping, typewriting and stenography is taught by instructors from the Jersey City Drake Training School, with Charles Ricker, representative of the school here, in charge.

Made Their Own Boat.

Fred A. Kirch, of West Front street, and Wilbert Bentliff, of Duer street, have just completed the building of a gasolene auto boat, and a very successful trial was held at New Market yesterday. The machinery worked perfectly and high speed was maintained. The boat is sixteen feet long and is thoroughly equipped. Today the young men left on a pleasure trip in their boat for Cape May.

Won Tennis Tourney.

In the final round of the junior mixed doubles yesterday Miss Edith Mellick and Tom Day defeated Sidney Gough and Miss Florence Stuart in a match of three full sets that were well fought. Score, 6—4, 3—6, 7—5.

DISCUSSION OF RAID ALL OVER THE CITY

CHIEF AND POLITICIANS WON'T TALK FOR PUBLICATION—GOFF'S DEFENSE.

Few occurrences, political or otherwise, have occasioned more talk about town than the raid on John Goff's hotel by Councilmen Tyler and Bullock, of the police board. The raid is regarded by some as a pure political move, and the discussion largely turns on the expected effect on both the primaries and the November election.

The personages chiefly concerned are not doing much talking, however—at least not where they can be heard by the casual hearer. Chief Kiely refuses to make any comment, and Mr. McCardell had nothing to say to a Daily Press reported who spoke to him this morning. J. T. MacMurray, who is regarded as the acknowledged, if not the titular, head of the "regular" organization, said he couldn't see that any reference had been made to him by either Mr. Bullock or Mr. Tyler.

"I do not see that a reference to me is to be even inferred from what Mr. Tyler and Mr. Bullock said to the reporters. I read the accounts in last night's papers carefully, and I could not detect anything that might be interpreted as a reference to me."

Goff was reported this morning to have hired Edward Nugent, counsel for the Rising Sun Brewing Co., to defend him. It was also reported that William Newcorn, who is one of the Fourth ward leaders, had been retained to assist Mr. Nugent in the case. Mr. Newcorn refused to deny or affirm the report of his retention.

It was said by a man who declared his information to come from an authoritative source, that Goff's defense will be that his barroom was the headquarters of a club, and that everyone of those detected drinking and card playing were members of the club.

VACATION DAYS.

Former Assemblyman and Mrs. S. S. Swackhamer, of Summit avenue, left today for Ocean Grove, where they will remain for three weeks.

Among the Plainfield guests recently arrived at Femley Farm, Lebanon, N. J., are Mrs. Flanders, of West Seventh street; Miss Wenzer, of Grove street, and Mrs. John B. Probasco, of East Front street.

Negro Hurt in Runaway.

Warren Davis, colored, a driver employed by George Cole, a liveryman, of West Second street, lost control of his horse while driving a hack down East Fourth street at 7:30 o'clock Monday night, and was painfully hurt in a crash that ended the resulting runaway. The smash-up occurred at Watchung avenue, when the runaway struck a carriage driven by Tucker Johnson, colored, in which Harry Coward was riding. The runaway turned and the carriage crashed against the curb. Davis was thrown out and cut his head in several places. He was taken home in the patrol wagon. The Cole carriage was damaged considerably.

Local Real Estate Transfers.

The following real estate transfers have been recorded at Elizabeth: John W. Johnson to Sarah J. C. Johnson, lot 13, block A, "Map of Shotwell's property," $1; B. Frank Coriell, sheriff, to Daniel F. Dugan, easterly side Richmond street, corner La Grande avenue, $1,700; John C. Smith et al. to Alverda V. Holland, southwesterly side Spooner avenue, 133 feet of West Sixth street, $500.

Japs Denounce Treaty.

Tokio, Sept. 6.—The first turbulence attendant upon the popular anger over the terms of peace arranged with Russia took place yesterday. A mass meeting to protest against the action of the Government was held at Hibiya Park, and although the metropolitan police closed the gates and kept the crowds moving the authorities, after a protest had been made, permitted the meeting.

Representative to Grand Castle.

Dr. J. Hervey Buchanan, of Duer street, the retiring grand chief of the Grand Castle, Knights of the Golden Eagle, was elected a representative to the Supreme Castle at the closing session held in Trenton yesterday. The Supreme Castle will meet at Detroit in October.

Prof. Griggs' Lectures.

Prof. Edward Howard Griggs will give a course of six evening lectures in Vincent chapel. The first one will be Tuesday evening, September 26th. The subject will be "Moral Leaders."

Scheuer's Best XXXX Minnesota Flour, 24½ lb Bag, 85c.

S. Scheuer & Co.
GROCERS AND BUTCHERS,
Are Offering These Special Bargains for
THURSDAY, FRIDAY AND SATURDAY.

Scheuer's Best XXXX Minnesota Flour, a Barrel, $6.75.

Borden's Evaporated Cream, 10c kind, a can 8c	Boston Baked Beans, 10c kind, a can 7c	Baker's Premium Chocolate, ½ lb cake 14c	Heinz's Catsup 10c kind, a bottle 7c	Armour's Potted Tongue 10c kind, a can 7c
Cook's Flaked Rice 15c kind, a package 12c	Duffy's Cider, Sterilized 35c kind, a bottle 29c	Heide's Peanut Butter 10c kind, a bottle 7c	Cream Soda Biscuits 10c kind, a package 8c	Campbell's Soups Assorted, a can 8c

Butler's Vanilla Crystals in sugar. The only form of Vanilla whose flavor is not lost in cooking. Reg. 10c boxes, special, per box..... 5c

O. C. Soap—Combination cleaning, polishing and toilet Soap. Cleans everything, polishes everything. Reg. 5c a cake, special, per cake....3c

120 STAMPS with 1 lb of best 70c Tea.	100 STAMPS with 1 lb of 60c Tea.	100 STAMPS with 1 lb Premium Baking Powder, 45c.	70 STAMPS with 1 lb of 50c Tea.	30 STAMPS with 1 lb of 35c Tea.
30 STAMPS with 1 lb best Mocha and Java Coffee, 32c.	30 STAMPS with 1 lb 29c Java Coffee.	20 STAMPS with 1 lb of 27c Premium Java.	20 STAMPS with 1 lb of our 23c Coffee.	10 STAMPS with 1 lb of our 18c Coffee.

$1.00 in Stamps with Pony Basket large Sweet Potatoes.....30c
$1.00 in Stamps with Pony Basket Apples.....20c
$1.00 in Stamps with Pony Basket Red Onions.....25c
Green Ginger Root for Preserving, per pound.....12c

Choice Pickled Mussels, a bottle.....10c
Knapp's Root Beer, a bottle.....9c
Grape Juice, quart bottle 89c; pint bottle.....21c
Paraffine for preserving, large cake.....10c

$2.00 in Stamps with one doz. Mason's Quart Jars, 55c	$2.00 in Stamps with 6 lbs Best Rolled Oats 25c	$2.00 in Stamps with 3 Large Rolls Toilet Paper, 25c	$2.00 in Stamps with 6 ck's Scheuer's Borax Soap, 25c	$1.00 in Stamps with a bottle P'kl'd White Onions 10c

$1.00 in Stamps with 7 cakes Swift's White Ribbon Soap - 25c
$1.00 in Stamps with a bot. Gold Medal Rootbeer Extract - 10c

$1.00 in Stamps with a bottle of Bixby's Royal Stove Polish, 10c
$1.00 in Stamps with a box of Black Jack Stove Polish, - 10c

1.00 In Stamps with any of the following cans of Fruits or Vegetables.	1.00 IN STAMPS with following articles	1.00 In Stamps with the following Articles:	1.00 IN STAMPS with following articles:
1 can Choice Succotash.....12c	3 lb choice Cal. Prunes.....20c	1 bot. assorted Jam.....12c	Chocolate Sensations, lb.....15c
1 can Lima Beans.....12c	2 pkgs Seeded Raisins, pkg.....10c	1 bot. Vanilla Extract.....15c	Fig Bars, lb.....12c
1 can Stringless Beans.....12c	2 pkgs Cleaned Currants, pkg.....10c	1 bot. Peanut Butter.....18c	Grandma's Cookies, lb.....12c
1 can Green Gages.....14c, 18c	2 lbs Evap Apricots, lb.....15c	1 pkge Farina.....10c	Graham Crackers, pkge.....12c
1 can Apricots.....15c, 18c	2 lbs Evap. Peaches, lb.....15c	1 pkge Hasty Tapioca.....10c	Alligator Bars, lb.....12c
1 can Pumpkin.....10c	2 pkgs Evap Apples, lb.....10c	1 bottle Cider Vinegar.....10c	Mixed Cakes, lb.....12c
2 cans Peaches, a can.....16c, 18c	1 pkg Rolled Oats.....10c	1 large pkg Washing Powder.....10c	2 pkgs 5 O'clock Teas, each.....10c
2 cans Pears, a can.....12, 18c	3 lb box Rice.....20c	2 cakes Scouring Soap.....10c	2 pkgs Social Teas, each.....10c
2 cans Cherries, a can.....15c, 20c	1 pkg Parlor Matches.....12c	1 pkg Macaroni.....10c	2 pkgs Butter Thin Crackers, ea..10c
2 cans Royal Blue Corn, a can....12c	2 pkgs Tooth Picks, a pkg.....5c	1 bottle Ammonia.....10c	2 pkgs Mixed Cakes, each.....10c
	1 box Talcum or Tooth Powder..10c	1 large Bag Salt.....10c	

EXTRA STAMPS IN OUR MEAT DEPARTMENT

$5.00 in Stamps with a 5 lb Chuck Roast.	$5.00 in Stamps with 5 lbs Rump Corned Beef.	$1.00 in Stamps with half pound Chipped Beef.	$1.00 in Stamps with half pound Boiled Ham, 15c.	$1.00 in Stamps with 1 lb Hamburger.

HARRY K. LISTER
161 North Ave., opp. Depot. Tel. 569-J.
Talking Machine Headquarters.

Edison Phonographs, $10 to $50
Cash or Easy Terms.
Victor, Columbia and American Records
Latest Records Now Ready.

Edison Gold Moulded Records for Sept.

9074 Pique Dame Overture — Edison Concert Band
9075 Down Where the Silv'ry Mohawk Flows — Harry Anthony
9076 Making Eyes — Collins and Harlan
9077 Swiss Boy (Cornet duet) — Herbert L. Clark and John Hazel
9078 Waltzing With the Girl You Love — Harry MacDonough
9079 Chimmie and Maggie at the Hippodrome — Ada Jones and Len Spencer
9080 Rubinstein's Melody in F ('Cello solo) — Hans Kronold
9081 Killarney (Soprano solo) — Miss Marie Narelle
9082 Crucifix — Anthony and Harrison
9083 Washington Greys March — Edison Military Band
9084 Nobody — Arthur Collins
9085 Just Plain Folks — Miss Ada Jones
9086 Waltz of the Swallows — Edison Symphony Orchestra
9087 Lasca (Recitation) — Edgar L. Davenport
9088 Just Because I'm from Missouri — Bob Roberts
9089 Through Battle to Victory March — Edison Concert Band
9090 Two Little Girls Loved One Little Boy — Byron G. Harlan
9091 You Must Think I'm Santa Claus — Tascott
9092 The Adieu — Miss Narelle and Mr. Anthony
9093 The Bells (Bells solo) — Albert Benzler
9094 Little Girl You'll Do — Irving Gillette
9095 Give My Regards to Broadway — Billy Murray
9096 Sing Me the Songs of Dixie Land — Edison Male Quartette
9097 Keep a Little Cosey Corner in Your Heart for Me Medley — Edison Military Band

8 30 7

PERSONAL.

William Angleman, of Somerset street, was at Rochester over Labor Day.

Mr. and Mrs. William Debele left today on a week's vacation at Atlantic City.

Harry G. DeMeza, of West Second street, has returned from a stay at Asbury Park.

Ralph Willis, of Prospect place, is detained at home with a severe attack of dysentery.

Miss Meta Krohne, of Jersey City, is spending a week with relatives on West Fifth street.

Miss Ryder, of East Front street, who spent the summer in New Hampshire, has returned.

Miss Addie Dietrich, of Sandford avenue, has returned home from Lake George, N. Y.

Miss Florence Smith, of I. H. Boehm's dry goods store, is enjoying her annual vacation.

Mrs. August Weber and family, of Liberty street, are spending the week with friends in Brooklyn.

Mrs. L. V. F. Randolph and daughter, of East Front street, have returned from Block Island.

Miss Nettie Stillman, of West Fourth street, is spending a week with relatives at Middlebush.

Fred Smith, of West Fourth street, returned Monday from a month's stay at Asbury Park.

John Auten, of the Hotel Kensington, left yesterday for Portland, Me., where he will spend his vacation.

Frederick Pearce, of Essex street, is visiting relatives at Westerly, R. I., and other cities in New England.

Miss A. E. Lincoln, of Park avenue, has returned from a vacation at Santa Cruz Park, in the Catskills.

Mr. and Mrs. H. Moore, of Grove street, returned yesterday after a stay of two weeks at Atlantic City.

Edward Harding, of Spruce street, has returned from a two weeks' visit with relatives in New York State.

Herbert Hand, of Belvidere avenue, will go to the Abbington school at Jacksonville for the coming term.

Harold Keller, of New York, has been the guest of Raymond McVoy, of East Front street, for a few days.

—For best results try The Daily Press.

David Dreier's Leather Goods House

SELLING OUT.
Going Out of Business

Great Bargains to be had. Don't miss this opportunity to see the remarkable offerings we are giving. Goods to be had at very low prices and a great variety to choose from. Do you need a Trunk, Bag, Suit Case or anything in the leather line? Are you looking for great bargains? Come and see me.

Trunks at half price. Suit Cases from 90c up. Lunch Satchels from 30c up. Handsome Umbrellas from 75c up. Fine Razors from 1.00 up. Best Steel Pen Knives 50c up; some good ones at 20c and 25c. Hand Knitted Shopping Bags, 15c, 25c and 35c. Music Rolls 25c up. A few Men's Belts, Dog Collars and Whips at very Low Prices.

LOOK AHEAD—SCHOOL WILL SOON BEGIN. I HAVE 3 DOZEN SCHOOL BAGS THAT WERE SOLD FOR 1.00, SELLING OUT PRICE 25c AND 35c. . . . . .

A great variety of Leather Novelties, Plumbing Tool Bags, Electrician's Tool Bags, Mason's Tool Bags, best heavy canvas, 1.00. Fine canvas Telescopes, all sizes. Look at these handsome ladies' Hand Bags, leather lined, 1.98, worth 5.00; others 25c up. Pocketbooks, Bill Folds and Change Purses at remarkably low prices.

Call and Convince Yourself at 110 West Front Street. OPEN EVENINGS.

DAVID DREIER'S. 110 WEST FRONT STREET, PLAINFIELD, N. J.

CITY JOTTINGS.

—There will be an important meeting of the board of directors of the Y. M. C. A. tomorrow night.

—The new 500 yards of hose received last week at the borough fire department was put in place yesterday.

Miss Wenzell, of W. S. Angleman's law offices, has returned from her vacation.

Mr. and Mrs. E. R. Giles, of West Fourth street, spent Labor Day in Dover.

ROADSTERS' CALENDAR.
Sun Rises 5:33 a. m.
Sun Sets 6:24 p. m.
Lanterns must be lighted 7:24 p. m.

THE DAILY PRESS.

THE WEATHER
Fair tonight and Friday.
Maximum, 75; minimum 55. 24 hours ending at noon today. Ther. at noon, 75.

Established May 10, 1887. PLAINFIELD, NEW JERSEY, THURSDAY, SEPTEMBER 7, 1905. Two Cents a Copy—$5 a Year.

SELLS VALUABLE TRACT

Mrs. D. W. Rogers Disposes of West Second Street Property.

PURCHASER UNKNOWN

Plot of 100 Feet Frontage and 154 Feet Depth—Said to Be Worth $18,000.

An important realty deal in the business section was effected yesterday by Albert Lederer, the real estate broker, when he sold the well-known property at West Second street and Madison avenue, owned by Mrs. David W. Rogers, having a frontage of 100 feet on West Second street and a depth on Madison avenue of 154 feet. The property includes the residence property occupied by Mr. and Mrs. David W. Rogers on West Second street and the four story building on the corner, occupied by James Clawson, the grocer; Fred Ivamy, the seafood dealer, and several families on the upper floors, also the barber shop on Madison avenue.

The site is considered one of the best and most valuable in the city. The owner has held the property at $18,000 and it is believed that the consideration was that in the deal. The new owner does not want his name divulged and is withholding it for the present.

It is said to be his intention to improve the corner property within a short time and transform it into a business block. The plans will be prepared soon and operations will then follow.

Mr. and Mrs. Rogers have occupied their present home for thirty-seven years, and will remain there for the present.

In connection with this deal another one was made recently by Mr. Lederer whereby Dr. Marcus L. Clawson, of Park avenue, has purchased the property on Madison avenue where the old Alert Hose Company fire-house now stands. This is one of the landmarks of the city. It is Dr. Clawson's plan to make an important change in this property.

It is the opinion of many persons that it is only a question of time when West Second street as far as Madison avenue will become a solid business block and one of the centres of trade.

COMPANY K'S RECORD IN SEA GIRT MATCH

FINISHES TWENTY-FIVE POINTS BEHIND THE WINNING TEAM.

At the company team match at Sea Girt, on the 200 and 500-yard ranges, Company K finished rather far down the list, although not so many points behind the winners. The winning score was 306, made by a Washington company, and Company K scored 281.

The latter score in detail is as follows:

	200	500	T'ls.
Sgt. Littell	24	31	55
Sgt. Hort	29	24	53
Sgt. Randolph ..	29	26	55
Priv. Bond	28	29	57
Capt. Martin ...	31	30	61
	141	140	281

HIGHAM IN RACE.

Candidate to Succeed Himself in Council.

J. Stephen Higham will be a candidate to succeed himself in the Common Council at the primaries to be held on Tuesday. The impression that he was out of the race was gained by the report that Joseph M. Shellabarger would be the nominee for member at large from that ward.

It was the intention of Councilman Leslie M. Daniel to retire at the end of his present term, and in case he had done so, it was the plan to make Mr. Higham the ward candidate and Mr. Shellabarger the nominee at large, but when Mr. Daniel decided to be a candidate for re-election, it is understood that Mr. Shellabarger stepped aside in favor of Mr. Higham.

The friends of the latter have chosen delegates whom they believe favor Mr. Higham for another term and will vote for him. They claim that he is entitled to another year in the Common Council and will work hard to that end.

Swackhamer at the Shore.

S. S. Swackhamer has gone to Asbury Park. He will be back in time for the primary election to help make W. J. Conroy the Democratic candidate for mayor.

George Bremmer, of Harrison avenue, is quite ill with typhoid fever.

WORKING HIS GAME

Bogus Revenue Inspector Turns Up In Newark Now.

HIS SCHEME HERE

Also Heard From In New Brunswick—Warning Served On Liquor Men.

Because of several complaints made by local liquor dealers, who reported to Chief Deputy Collector Newton H. Porter, of the Internal Revenue office, Newark, that a man, passing as an internal revenue inspector, with an office in the Federal building in Manhattan, had succeeded in making a number of "touches," Chief Porter has instructed liquor dealers in the future to demand that men so masquerading shall exhibit credentials and badge of office before having any dealings with them whatever.

The man complained about is James Robinson, who spent a week at the Hotel Iroquois, leaving an unpaid board bill and trying to pass several checks. He was successful in one case, Christian Gloeckler, of Front and Somerset streets, cashing a forged check, bearing the name of a Bound Brook man. The check was for $30. After cashing it Gloeckler, becoming suspicious, went to Bound Brook, and to his great joy received the cash. Before he left the bank, however, he was called back and the cashier demanded the return of the money, as the check was fraudulent.

Robinson has recently been working his schemes in Newark and vicinity, for many saloonkeepers there have also complained. The local police have been unable to get any trace of Robinson.

The man is evidently known in New Brunswick, where the Home News describes him as Sailor Okes, and alleged naval hero, who defrauded a woman and robbed a boarder of his money. The News says that altogether, as a revenue inspector, Sailor Okes appears to have surpassed his achievements in New Brunswick as a naval hero.

YOUNG MEYER ESCAPES CONSEQUENCES OF THEFT

JUDGE VAIL RELEASES HIM FOR FAMILYS' SAKE—SENTENCE DAY.

Among those arraigned for sentence before Judge Vail in the Court of Special Sessions in Elizabeth yesterday morning was Ferdinand Meyer, of Duer street, arrested for stealing several razors and $6.80 from R. J. Shaw, the West Front street druggist. The court learned that Meyer had returned one of the razors—he sold the others—and the money and released him on account of his wife and child, who are dependent on him for support

Louis Bernard and Henry Roberts, who were arrested early in August for robbing the poor boxes in St. Patrick's church, Elizabeth, on pleading guilty to the offense took occasion to remind the court that they had never been arrested before. They were sentenced to the State Reformatory.

Thomas McNamara, of Elizabeth, was guilty accroding to his own plea of having committed an assault and battery on Bridget O'Brien. He escaped with ten days in jail.

A like sentence was meted out to William Johnson, of Rahway, who on August 4 stole a hat and box of sardines.

A sentence of ten days in jail was also meted out to Michael Reilly, who on August 21 stole several chickens in Linden township.

John Mendler, of Cranford, a lineman in the employ of the Western Union Telegraph Company, who pleaded guilty to having robbed a roommate of $4.85, was sentenced to ten days in jail, the stolen money having been returned.

Frank Carnisky, 15 years old, who appears to have a penchant for robbing gas meters, was turned over to the custody of the Probation Officer.

Robert Moore, of Fanwood, who pleaded guilty to having on July 30 committed an assault and battery on his wife, Annie, was remanded for sentence until Wednesday next.

Hennessy Pleads Guilty.

James P. Hennessy, thirty-seven years old, of Morristown, who confessed to the theft of $44,000 from his employer, J. Hewitt Morgan, which peculations, he said, he had lost in a poolroom in New York, pleaded guilty to two indictments charging forgery in the second degree yesterday morning before Judge Newburger, in Part 2 of the Court of General Sessions, in New York. He was remanded for two weeks for sentence.

SCHOOL ELECTION A TIE

New Market Votes South Plainfield to a Standstill.

SURPRISING RESULT

Balloting Was Cut Up On Two Propositions, But a Deadlock Grew Out of the Mix-up.

The school election at New Market to decide for or against the erection of a four-room, $12,500 structure in the village and the purchase of an addition to the old school lot, resulted in a tie vote. One hundred and ninety-six ballots were cast, and ninety-eight for and ninety-eight against each proposition. The voting was cut up, some favoring the school and opposing the purchase of land, and vice versa, and it was somewhat remarkable that the balloting should result in a clean tie, as it did.

The new school proposition has been hanging fire since early in the spring, and the result of the election last night means another delay of at least a month.

Last night's meeting was almost as lively as the one in April, when South Plainfield and East Bound Brook ranged themselves against New Market on the $20,000 schoolhouse proposition At that time the New Marketers won out, but the attorney general nullified the vote on a technicality. Because of the rancorous opposition to the $20,000 school at that election the school board decided to reduce the appropriation.

The reduction led to a lot of protest and discussion among the New Marketers at the meeting. They voted pretty solidly against the cheaper school, and are rejoicing today because it was blocked.

The meeting opened at 7 o'clock, but voting did not begin until nearly 9. Heated discussion took up the interim.

As soon as the meeting opened for business, C. E. Kelly, one of the leading Democratic politicians of the township, opened the assault on the $12,500 building. The board had told the taxpayers in April that New Market needed a $20,000 building, he said, and he held that the proposition, having been carried by popular vote and being nullified only on a technicality, should be resubmitted to the people along with the new proposition.

Stanley Day immediately presented a resolution to adjourn the meeting and have the proposition for the $20,000 school resubmitted. A yea and nay vote sounded so even that a ballot was called for. The resolution was lost, 108 to 56.

Following this a general discussion raged until 8:50, when voting began. The need of a $20,000 building in New Market was the most hotly contested point, and the South Plainfielders continued to insist that the sum was too high to spend on a school in New Market.

The balloting went on for an hour, the legal time. The announcement of the result astonished the voters, but the New Marketers allowed their surprise to be swallowed up in rejoicing.

Just as soon as the vote was presented Mr. Kelly notified the trustees that he would prepare and present a petition to them calling for the submission of the $20,000 proposition along with the $12,500 one at the next election.

The proposition to purchase new land will be presented again. It is proposed to buy sixty feet adjoining the present lot to secure necessary width for the new institution. The lot has a depth of 200 feet.

H. J. Piddington was chairman of the meeting, and F. O. Nelson was secretary. P. W. Voorhees and R. L. Pierce were tellers and J. E. Kelly secretary of the count.

Cops' New Revolver Handicaps.

New handicap lists have been prepared in the monthly revolver shooting contests of the police force. Marked improvement in the shooting of the men has been perceptible since the contests began. The September competition will begin this afternoon on the range of the Plainfield Gun Club. Pipes will be the prizes offered this month.

Lineup for Saturday's Game.

Manager Denman says that his lineup for Saturday will be the same as heretofore, except that James Robertson will play right field, and "Dude" McCormick will cover shortstop. Flynn will play second base, as before. The Westfield team is confident of victory on Saturday and will make the effort of its life to win.

New Hobokenite.

George E. Firstbrook, formerly of the Courier-News staff, went to Hoboken Tuesday, to take his place on the staff on Mr. Daab's weekly "Inquirer." For the present at least, Mr. Firstbrook will make his home in Hoboken.

POLICE CHIEF EXPLAINS ON MAYOR'S ORDER

Mr. Buckle Seeks to Know Why Police Did Not Make Raid on John Goff's Place.

AND KIELY TELLS HIM

Head of Department Says That He Was Following Instructions of Prosecutor and Corporation Counsel.

Following the sensational raid by Councilmen Tyler and Bullock on Goff's place Sunday night, Mayor Buckle called on Chief of Police Kiely for an official explanation why he had not raided the establishment himself. The Mayor's letter and Chief Kiely's official reply follows:

Mayor's Office,
Plainfield, N. J.
Plainfield, N. J., Sept. 5, 1905.
Patrick S. Kiely, Esq.,
Chief of Police,
Plainfield, N. J.

Dear Sir:

I am informed that the hotel of John J. Goff, on West Front street, was entered last Sunday evening by Messrs. Tyler and Bullock, of the Police Committee, and that much was discovered therein which seems to point to the fact that Goff was selling liquor illegally.

This mode of procedure is so unusual as to excite wonderment in the minds of many as to why laymen members of the Common Council should have been called upon to do that which properly should have come within the province of yourself and the force under your charge.

I therefore request you to inform me what reasons you can give for your failure to have your officers apprehend the alleged violation of law by Mr. Goff, and hereby notify you that I shall make the same public.

Yours truly,
J. F. BUCKLE,
Mayor.

Hon. James F. Buckle,
Mayor of the City of Plainfield,

Dear Sir:

I am in receipt of your esteemed favor of this date, inquiring as to the failure of the police of this city to apprehend John J. Goff for selling liquor without a license, and calling attention to the fact that Messrs. Tyler and Bullock unaided, have seemingly done that which the police could not or would not do.

In reply I beg to state that I have been engaged in collecting evidence against Mr. Goff for some months past and have fully expected to present the same before the October Grand Jury. In this case as in every one of like character which I have ever undertaken I have proceeded along lines laid down by Mr. English, the county prosecutor, and Mr. Marsh, the corporation counsel. They have advised me that all work of this character should be carried on with no public mention whatever, and the evidence so collected be given in the first instance to the Grand Jury, their idea as well as my own being that in this way witnesses are in nowise liable to be spirited away before the hearing and the ends of justice thereby defeated, and further that no chance is thus given for wire pulling, political and otherwise, in behalf of the violators of the law. The evidence in cases of this sort is never easy to obtain, and takes much time and careful preparation, as there is a vast difference between evidence which merely seems suspicious and evidence which will absolutely convict. I have been fully confident of obtaining a complete case against Mr. Goff before October and believe my expectations would have been altogether realized had I been allowed to proceed without interruption. The patrolmen under my charge will bear me out when I say that I have at all times ordered them to do their whole duty without fear or favor, and especially in the Goff case have I been anxious to secure complete evidence both because of my suspicions and because I have known that the Police Board considered the place a "speak easy."

If in any way I have failed it is simply in the failure to make public my mode of proceedure and I have believed that the advice of Mr. English and Mr. Marsh fully warranted me in acting as I have done.

If you so desire, I shall be willing and glad to tell you everything I have done in the Goff matter from the very beginning, and am confident that I can justify myself in each and every particular.

Trusting that this communication gives you the information you desire, I am,

Yours respectfully.
PATRICK S. KIELY.
Plainfield, N. J., September 6, 1905.

—Daily Press want ads. pay.

NEW SCHOOL IS A MODEL

Somerset Street Structure Ready For Pupils on Tuesday.

FINELY EQUIPPED

Corps of Teachers Announced—Many New Ones On the List.

Everything is about ready at the Somerset school, both in the old and new buildings, for the opening of the fall term of 1905 on Tuesday. The old building presents a better aspect within, it having been renovated with paint and wall paper. The floors have been reoiled and repairs have been made wherever they were found necessary.

The interior of the new building is a model of up-to-date school equipment. All modern appliances have been installed, both in the way of furniture and furnishings, even to the newest type drinking basins. In the new building there are fourteen rooms, all situated so as to give the greatest amount of light possible. Newly equipped store rooms for books and fine typewriting rooms have been put in. Today almost all the benches and desks have been placed and by Saturday everything will have been completed.

The new tower clock and all its parts have already arrived. The clock system is a Waterbury standard electric, and besides furnishing time to people on the outside of the school, a clock connected with the main system in the tower will be hung in each class room. The small clocks are of oak, corresponding to all the furnishings of the building. The four faces of the clock have already been placed in the tower. They are of red painted iron, and they will have ground glass backgrounds. The fancy work on the faces will be painted white, while the hands will correspond. The works will be fitted in tomorrow or the next day, but it is not expected that the clock will be in good running order for some time, as it will take a great amount of regulation.

There are fourteen rooms in the new building, consequently there will be more classes, and more new teachers needed.

Following is a list of new teachers who will be at the Somerset school this year:

Preparatory department, Miss Margaret Speidell, of Rome, N. Y., graduate of Albany Normal College; teached for four years at Canajoharie and Rome.

Grammar department, Lillian R. Eldredge, of Norwich, N. Y., graduate of Brockport, N. Y., Normal school, teacher at the English H. S., Great Neck, L. I. She will teach English and History. Miss Margaret Hudson, of Rouse's Point, N. Y. graduate of the Plattsburg, N. Y., Normal school, teacher for some time at Sayville, L. I. She will teach mathematics. Miss Edith Neile, of Wayland, N. Y., graduate of the Genesseo, N. Y., Normal school, teacher at Irvington, N. J., for several years. She will teach seventh grade work.

Ungraded classes—Mabel L. Bogardus, of Katskill, N. Y., graduate of New Paltz, N. Y., Normal school, teacher for six years at Madison, N. J.

Primary department, Edna L. Dampman, of Mt. Pleasant, N. J., graduate of Trenton Normal school, teacher for two years at Garfield, N. J.

Kindergarten in the Watchung school, Adele Miln, of New York City, teacher for five years in the Somerville schools, five years as principal of the New York City playgrounds, graduate of the New York Normal College and the Ellman Kindergarten Training school, of New York City.

Woodwork shop and mechanical drawing department, Linton B. Crandell, graduate of Alfred University, three years training in the manual training department at Alfred as foreman of the workshop, teacher also in the Ashaway, R. I., high school.

Special teacher of music, Herbert Lloyd, of Bound Brook, supervisor of music at the Bound Brook public school and organist and choir leader of the First Presbyterian church of Bound Brook.

Elizabeth Claypoole, for many years a teacher in the Somerset school, until 1904, returns as general substitute and assistant in the superintendent's office.

Alice L. Martin, of Plainfield, is to be assistant kindergarten teacher in Watchung school; graduate of N. P. H. S., teacher in Somerset and Bergen county for two years.

Henry C. Krebs, new supervisory principal, home at 23 Fairview avenue, graduate of Kutztown, Pa., Normal school, and post-graduate there for two years; he held chair in mathematics at Kutztown. For a number of years he was superintendent of the public schools at Egg Harbor,

(Continued on Page 2.)

M'CARDELL'S CHALLENGE

Calls on Councilman Bullock For Proof of Allegations.

SAYS "GET BUSY"

Declares That Candidate Is Trying to Make Capital Through the Goff Raid.

Andrew McCardell, declared by anti-organization Republicans to be a political boss, answers Councilman Bullock's declaration that he runs the police department. At his request the following letter is published:

Editor, The Daily Press:

My name has been so prominently mentioned in connection with last Sunday's raid at Goff's place, and such unwarranted insinuations and charges are made that I feel it but justice to myself to reply.

In one interview William Starr Bullock is quoted as saying "The police committee does not run the department; Andrew McCardell runs it."

I desire to deny this charge emphatically and unequivocally. Never have I even attempted to dictate the policy of the police department, and I defy Mr. Bullock, or any one else, to cite a single instance which will bear him out in his statement. I never have and never will endeavor to protect violators of the law; and with reference to the case of Goff, in no way have I ever tried to tie Chief Kiely's hands, or prevent him from doing his whole duty. I will say furthermore that, if the police department has been protecting him in any way in selling liquor illegally, those responsible should be held strictly accountable.

If Mr. Bullock or his friends desire to go further in this matter and endeavor to prove me a protector of law-breakers, let them get busy without delay; the sooner the better. I shall welcome their overtures, and Mr. Bullock is welcome to all the political capital he can make out of the proceeding. I say this because it is my earnest belief that this sensational raid of Sunday night was engineered at this particular time for no other purpose than to bolster up Bullock's chances of a renomination to the Council. If the Board of Police has had, as is claimed, knowledge for months of the conditions at Goff's, why have the members waited to do the Carrie Nation act until just before the primaries? Or having waited so long, might they not have waited a few days longer?

The attempt to influence voters in favor of the chief raiders is so apparent that further comment at this time seems unnecessary.

Yours truly,
ANDREW McCARDELL.
Plainfield, September 7, 1905.

THIEF CLEANED OUT BOARDER'S WARDROBE

SURPRISE FOR W. H. WEBSTER ON HIS LATE RETURN HOME.

When W. H. Webster, who lives at Mrs. Waldorf's boarding house, 134 Crescent avenue, went to his wardrobe after coming home late Tuesday night, he stared in astonishment at bare hooks and shelves. When Mr. Webster went out the wardrobe was full of expensive clothes. After rubbing his eyes to assure himself that the bareness was not illusory, Mr. Webster looked around the room for some explanation. He found it in a half-open window screen. Mr. Webster's room is on the first floor and the window opens directly on the porch.

Mr. Webster reported the robbery to the housekeeper. It was the first intimation that anyone in the house had of an intrusion. The thief found entrance very easy, the screen not being even locked, and he made no sound that anybody heard. A dog belonging to one of the boarders barked near midnight and it is supposed he heard the thief, and frightened him away. No other room but Mr. Webster's was entered.

The police were notified yesterday and Detective McCarthy was put on the case. He found the usual lack of clues, but Mr. Webster's clothes are believed to be lying in some tramp's cache.

—Don't put off canning peaches. The season is now at its height, and Neuman Brothers have a better display of fruit than ever before. The quality is just as good as the prices are low.

J. H. Case, of Duer street, will spend the rest of September on upper Chateaugay Lake in the Adirondacks.

NO QUORUM AT COUNCIL

Matters For Consideration Delayed Because of Members' Absence.

ONLY FOUR PRESENT

Councilmen Daniel, Tolles, Bullock and Higham the Only Ones to Answer Roll Call.

President Daniel, and Councilmen Tolles, Bullock and Higham being the only members present the proposed adjourned meeting of the Common Council could not be held last night. It is possible, however, that a special meeting will be called within a short time to take action on several matters under consideration.

Among the matters that were to have been brought up was a petition of the Mono Investment Company for permission to erect a storage warehouse on Fillmore avenue. This was presented Monday night and held over until an opinion could be obtained from the corporation counsel. It is understood that Mr. Marsh has said that the plans and specifications for the building comply with the law and that the permission may safely be granted.

Another matter to be decided was the communication of the Board of Assessors regarding the death of David S. Pope, assistant in the office of Tax Collector Robert L. Lee, and recommending the appointment of Frank M. Dunham. It is believed that Mr. Dunham will be selected.

It was also intended to report on an opinion of the corporation counsel as to the legality of George J. Tobin serving as a commissioner in the matter of the proposed widening of Sycamore street, owing to the fact that he owns property in the neighborhood. It is said that Mr. Tobin will be unable to serve and another man will be secured to take his place.

After President Daniel declared no session, Spencer Conway, of the Calvary Baptist church, who was present, was given an audience by the four members relative to the assessment for taxes on the church. According to law the church is free from taxation, but there was a change in the title temporarily, an outside party holding it. It was during this time that the assessment was made, yet as a matter of fact the members of the church still retained their property. The matter is now in the hands of the corporation counsel from whom an opinion is expected soon.

RAIN DAMAGED HOTEL; LESSEE MAY SUE OWNER

LEAKY ROOF CAUSES $1,000 LOSS AT HENRY WINDHAM'S HOSTELRY.

Suit for $1,000 or more against his landlady is threatened by Henry Windham, of the Hotel Waldorf, as a result of Sunday's rainfall. Leaks in the hotel roof let in so much of the rain that heavy damage was done. The building is owned by Miss Rose Caspar.

Mr. Windham estimates the damage at not less than $1,000. The rain came into the building in several big streams. So much water gained access that stock and fixtures on the street floor suffered almost as heavily as those on the upper floors. The handsomely appointed bar parlor looked as if a flood had swept through it. The ceiling and walls were spoiled and expensive mirrors on the sidewalls were ruined. The trickling water, Mr. Windham says, loosened the silver backing so that it will all peil off. Many boxes of cigars, expensive brands among them, were damaged.

Mr. Windham declares the landlady is responsible and must make the damage good or contest a suit. He says he told Miss Caspar of the condition of the roof several weeks ago, and that her failure to repair it makes her liable for all the damage done.

Elmer Bishop Buried.

The funeral services of Elmer Bishop were held yesterday afternoon at 2 o'clock from the late home in Carlton avenue. Rev. C. L. Goodrich, pastor of the Congregational church, officiated. There was a large attendance of neighbors and friends and there were many floral tributes. The interment was in Hillside and the pallbearers were Emil and William Messersmith, Floyd Fuller and William Bohl.

Cop Gym Class Reopening.

Arrangements are being made for the reorganization of the police gymnasium training class. Physical Director Boardman, of the Y. M. C. A., will see Chief Kiely this week to fix upon a date for resuming class work.

THE DAILY PRESS may be obtained from the following Newsdealers and Agents. 10c. a week.

CITY.

Union News Co. .....R. R. Station
J. M. Harper .....411 Park Ave.
E. A. Laing .....149 W. Front St.
R. D. Mallinson .Fourth and Liberty Sts.
Trolley Waiting Room ...Watchung Ave.
M. Estil .....111 Park Ave.
W. E. Mattison .....85 Somerset St.
Debele & Stahl .....113 Somerset St.
Geo. Scribner .....121 Watchung Ave.
T. A. Garthwaite .....212 Watchung Ave.
A. Anderson .West Third St. and Lee Pl.

SUBURBAN.

Dunellen .....Vail & Alberts
New Market .....Herbert Dunham
Bound Brook .....Union News Co.
Somerville .....Jacob Gernert
Westfield ....C. F. Wittke, A. E. Snyder
Scotch Plains .....Chas. Elliott
South Plainfield .....Herber Cubberley
Clinton Avenue .Mrs. Meader, John Ryan
Fanwood .....Chas. Elliott
Netherwood .....J. Kiley
Rahway Junction .....J. Hatfield

NEWS IN THE SUBURBS.

DUNELLEN AND VICINITY.

Another one of the intended improvements at the loop, which will make the place more attractive, was completed yesterday. The land within the loop was badly washed away by the recent rain storm, especially where the new gas main has been newly laid. Employes of the railroad company were today engaged in filling the damaged place up with two loads of heavy cinders, which are intended to make a more solid footing during inclement weather. The waiting and lunch room, too, are improved by a double coat of paint of colonial yellow color.

The horse belonging to Paul Reusch, which was bitten Tuesday by a bulldog at the Aluminum Press Works, was reported to be in the same condition as yesterday, suffering from nine deep bites. Dr. Knott, of Plainfield, will make a thorough examination of the wounds today to try and see if any germs of serious disease have set in. The dog will not probably be shot unless the horse is injured fatally. However, a suit will probably be instituted against the owner of the dog for damages.

While driving along the trolley track yesterday morning at about 9:30, a wagon belonging to Wesley Blaine, a farmer in the borough, was hit in the rear by a car. The backboard was smashed. The accident happened in front of Giles' blacksmith shop.

John Peters and Charles Wyhuskey returned yesterday from a three days' fishing trip at Lake Hoptacong. They reported the fishing good and said, as others have said, that they caught a fine batch, but gave them away.

William G. Holton Lodge, No. 55, Jr. O. U. A. M., held a regular meeting Tuesday night. Only routine business was carried out, followed by a sociable time.

S. Gulick's place is greatly improved in appearance by the addition of a new platform in front and by a first coat of white paint on the entire building.

A party composed of Fred Haynes, Walter Vliet, Charles Vail, Albert Giddes and Edward Herlich were at Atlantic City over Labor Day.

Miss Myrtle Smith has returned from a stay at Hampton Junction, as has her brother Charles from a week's sojourn at Newark.

Mrs. Mary Jaggers and Miss Anna Hetfield made a week's sojourn last week with Mr. and Mrs. W. R. Hetfield at Greenbrook.

James Manning is fast improving from injuries and bruises sustained last week in a fall from the hay loft of his barn.

Mrs. S. Hubbard and family will move on Thursday to a house which she rented on Somerset street, Plainfield.

Mrs. James Manning, who was taken suddenly and seriously ill last week, is reported as improving.

Mrs. Charles Mosher, of New York, was the guest of her cousin, Mrs. G. W. Churchill, last week.

Miss Lillian Fisher has returned from a month's stay with her grandparents at Hopewell.

Mrs. Mary Rutherford has returned from a stay at Bar Harbor, Me., with friends.

Louis Starker has returned to Yale to again take up the study of medicine.

Russell Runyon has returned from a week's stay with his aunt in Philadelphia.

W. Shively and family have returned from a week's stay at Bloomsbury.

Mrs. Lawrence Leary and children visited friends on Long Island last week.

Mrs. A. Gano and son Le Mar are the guests of Mrs. William Shively.

Joseph Fisher has returned from a visit with relatives at Lebanon.

The condition of Mrs. E. Maurer is now regarded as serious.

Henry Kirchner spent Tuesday visiting at Philadelphia.

Mrs. M. Hill has purchased a new Jersey cow.

PLAINS AND FANWOOD.

Mr. and Mrs. Ferdinand Schmidt, of Westfield avenue, have changed their residence from the Cook house to one of Henry C. Meyer's new cottages on the same avenue.

The enrollment at the public school is near the 200 mark. When the scholars all return from their vacations this mark will be passed.

The encampment of gypsies that has been camping on the vacant lot near the hotel, folded their tents and left town yesterday.

Miss Minnie Hosinger, who has been enjoying a two weeks' vacation, has returned to her position at Hill & Shupp's.

Charles Ball has been drawn as a member of the petit jury for the October term of court.

Thomas Farrell, of Garwood, has been visiting Jacob Shackleton, of Park avenue.

Mrs. William H. Lee has been entertaining Metuchen friends over Labor Day.

Fanwood B. E. Co. held its monthly meeting last night in the company rooms.

Gene Paff has returned from a visit with friends in Brooklyn.

Mrs. John Lyndall is visiting Brooklyn friends.

SOUTH PLAINFIELD.

Owing to the high water over the road at Samptown Sunday evening four church attendants of that place had to be carried over the obstruction on the shoulders of another in order to return home. It is said that the unusual overflow was caused by a break in Holly's dam near Park avenue.

Mrs. George Harrison, of Oak Tree, after a long illness, died Tuesday evening.

Mrs. J. A. Cubberley is visiting friends at Hamilton Square and Mercerville.

The house to house canvass of legal voters was begun yesterday.

Henry Teeple is entertaining relatives from out of town.

PERSONAL.

Arthur Aalholm, of Second place, has returned from a stay at the shore.

Miss Ada Van Horn, of Putnam avenue, has returned from a stay at Bath Beach.

Miss Estelle Brooks has been spending several days with friends in Bound Brook.

Miss Florence Schooley, of Elizabeth, has returned home after a visit to relatives here.

Lindsley Woolley, of Madison avenue, left yesterday on an extended western business trip.

Miss Margaret Goddard, of East Ninth street, is spending a few days at East Hampton, L. I.

Mr. and Mrs. John Linbarger, of Brooklyn, have returned home after an extended visit to relatives in this city.

Miss Clara Weber, of East Third street, has been entertaining a cousin from New York for the past few days.

Mr. and Mrs. William Maher, of Trenton, are visiting their son, Thomas J. Maher, of Arlington place.

Mrs. J. Van Deventer and family, of Woodland avenue, returned yesterday from a month's stay at Beach Haven.

Mr. and Mrs. W. D. Williams, of East Front street, have returned to their home from a visit at Wykertown, N. J.

Mrs. F. E. Smith and children have returned to their home in West Fourth street, after a pleasant stay at Ocean Grove.

S. E. Fisher and family, of Washington avenue, have returned from their summer home in Sullivan county, New York State.

Miss Emily Duvier, of West Fifth street, has returned home after a three weeks' stay with relatives in Jersey City Heights.

Rev. F. E. Whiteside, of East Norwich, L. I., is visiting at the home of Mrs. Whiteside's parents, Mr. and Mrs. W. G. Hockridge.

Richard Ball, of West Front street, has returned from a two weeks' stay at Rockaway Beach, for the benefit of his health.

Kerro Knox, of Williams College, who has spent a part of his vacation in Wayne, Pa., has returned to his home on Rockview avenue.

William Doud, of Duer street, and Edward Bennett, of Westervelt avenue, returned yesterday after a two weeks' stay at Asbury Park.

Mr. and Mrs. Frank Haurand, of Elmwood place, who are at the hospital under treatment for typhoid fever, are reported as being slightly improved.

Edward Mosher, Jr., of Elmwood place, has returned from Asbury Park, where he went to regain health and strength following an attack of typhoid fever.

Berthold Audsley, of Lowerre, New York, formerly of Grove street, is stopping for a time at the home of his brother, Maurice Audsley, of Westervelt avenue.

Corporal and Mrs. Richard Overland, of Vermont, are visiting the former's parents on West Fourth street. Mrs. Overland was formerly Miss Florence Harlow, of Burlington, Vt.

Councilman Charles C. Randolph, of Albert street, who has been out of town for several days, was unable to return home in time for the September meeting of the Common Council last night.

Frank La Chance, of Brooklyn, who is known to a number of Plainfielders, has been appointed to a position in the New York Custom House. Mr. La Chance is a former honorary member of the Criterion Club.

FOOTBALL FANS ARE BEGINNING TO LIVEN UP

GRIDIRON TALK WILL NOW BE HEARD —PROBABLE TEAMS.

Football talk is beginning to be heard in the city. Although baseball is still lively and scarcely moribund, it is not early for football enthusiasts to begin their annual "look over the field." It takes something over a month and a half to get candidates together and shape up a team, and if the athletes of the gridiron who hope to get teams going by the beginning of the approaching season start preparation for the game within a week or two the middle of October will find them hardly ready for the fray.

Fog envelopes the outlook at this stage and predictions as to teams must be hedged with "ifs" and "maybes." There are good chances that an Alis eleven will again take the field. Roy Phillips is looked to for the rallying cry of the old star combination. There is heavy material enough in sight to encourage him in organization. Clifford Smith and George McVoy are beginning to size up their old mates and some new material for a re-formation of the O. F. C. eleven. They are talking of making the team heavy enough to go up against anything. "We are tired of being called a junior eleven," says George.

All three of the schools, Plainfield High School, North Plainfield High School, and Leal's, will probably have teams in the field. Definite knowledge of their intentions will be obtained when the schools reopen next week. About the first thing the boys will do is to hold football meetings.

Lawyer William G. DeMeza is walking slowly and painfully, the result of an abcess in the foot. The gathering grew out of a splinter that pierced his foot a week ago.

Ask

Anybody

for whom DAY has catered if he was pleased with his work.

W. F. Day & Bro.

899 Broad Street,

NEWARK, N. J.

912-mo

Advertised Mail Matter.

Plainfield, N. J., Sept. 4, 1905.
E. H. BIRD, P. M.

Baker, Mr Gemo	J P
Brown, Maria	Kelderling, Mrs Geo W
Bonnell, Miss Annie H	Lindsey, Mrs Charles
Caufield, Mrs Wm	Lee, Ge E
Clark, Mr H H	Morris, Mrs Jane G
Clark, M E	Munyitto, Mrs Pietro
Chandler, Mr Henry B	Maxson, Mr Eugene A
DeMalley, Mrs	Meeker, Annie M
Good, Mr Walter	Marieniak, John
Hudson, Miss Ethel	McGarman, Mr
Hudson Jr, Mrs Geo P	McGrath, Mr J
Hudson, Mrs	McCay, Asha J
Henderson, Miss H	P O M
Hull, Mr C B	Nelson, Mrs
Honan, Mrs H	Pietrykowska, Mr B
Horan, Miss Helen	S, Mr
Jones, Mrs Eddie	Stansbury, Miss May
Jones, Miss Mary	Sutton, Mr James
Jacks n, Mrs Frances	Squire, Mr Keren H
Jackson, Mr I N	Stillman, Mr M G
VanNess, Mrs H E	

Please Say "Advertised."

ESTATE OF Anthony Farley, deceased. Pursuant to the order of George T. Parrot, Surrogate of the County of Union, made on the application of the undersigned, Executors of said deceased, notice is hereby given to the creditors of said deceased to exhibit to the subscribers under oath or affirmation their claims and demands against the estate of said deceased within nine months from the twelfth day of August, 1905, or they will be forever barred from prosecuting or recovering the same against the subscribers.

DAVID FARLEY,
HEZEKIAH HAND,
Executors.

8 17 9th

GROCER

Staple and Fancy Lines. Best Minneapolis Flours. Down town prices duplicated and quality of stock the best. Prompt deliveries a feature with me.

H. A. WEBER.

140 Liberty St. 'Phone 327-W.

GREAT BARGAIN SALE

of Nursery stock. We are not going out of business, but have some bargains left over from last fall's sale. Don't wait until you need your stock; order now and get your choice of Evergreens, Roses, Shade Trees, Hedge Plants, Flowering Shrubs and Vines.

BELLEVIEW AVENUE NURSERY CO.,

Off Park Ave., near Hillside Ave.

Hello! Central give me 468-J, please.
Hello! Is this

D. Foster Updike?

Yes. What have you to exchange for a farm? I have two free and clear Houses. Come and look at them.

Office—103 East Front Street.

BUTCHER.

LINCOLN MARKET.

F. NEIDIG, Prop.

96 Somerset St., formerly 937 W. 4th St.

Fish and Oysters on sale. The best Meats received daily. A new market—up-to-date in everything. Sugar Cured Corned Beef a specialty.

'Phone connection.

Clothing The Boys

is a problem that confronts most parents just now. And Marshall & Ball are to the front as usual with an easy solution.

For over 48 years we've been making clothes that satisfy the fancy of boys of every age, and selling them at prices that please their parents.

It's now school-time. That means clothes-time. And we've never had a better showing of Fall and Winter apparel for youngsters.

Remember that M. & B Clothing for Boys measures up to the high standard of excellence which has made our men's clothing famous. All seams are thoroughly stayed and taped and careful attention is given to the details of fit and fashion.

Norfolk, Russian Blouse, Eton, Sailor and Double-breasted styles, in all the popular materials, $3 to $10.

Especially Attractive Are Our

Boys' Suits, with Extra Trousers, at $5

Made of Cheviot in Norfolk and double breasted styles

BOYS' FURNISHINGS

Dependable in quality and correct in style, are nowhere so economically provided as at the Marshall & Ball Store. There's everything here, for little fellows and big fellows from head to heels.

M. & B. SHOES FOR STURDY BOYS $2.00.

Wax and Box Calf, Goodyear Welts, medium and broad toes, made to stand hard wear.

Marshall & Ball,

Everything to wear for Men and Boys. Shoes, Gloves and Hose for Women and Girls. | 807-813 Broad St., Newark, N. J.

McManus Bros.

Bear Us In Mind

when you want any high-class work done in

Upholstering, Mattress Making or Renovating, Furniture Repairing.

Prices specially reduced just now to keep our full force of men busy at this time of year.

Drop us a postal or 'phone us, and we will have our man call to give estimate. Satisfaction Guaranteed.

McManus Bros.

105, 107, 109 First St.

Elizabethport.

Telephone 539-W Elizabeth.

THE STILLWELL MILK & CREAM CO.,

130 Watchung Ave., Corner Second St.

We have just placed ourselves in a position to sell you

Absolutely Pure Milk, 6 Cents Quart.

17 Quart Tickets for $1.00. Delivered at Your Door.

Not for the summer months only, but for twelve months in the year.

We Sell For Cash Only.

We also carry Light and Heavy Cream, Buttermilk, Potcheese, Butter and Fresh Eggs.

R. W. BARNES,

217 Park Avenue. Telephone 344 L.

Fruits, Vegetables, Groceries.

Special care will be taken to have, through the coming season, the finest Vegetables and Fruits that can be obtained at reasonable prices.

Chipped Beef, Boiled Corned Beef, Boiled Ham, Fancy Cheese, Pickles Smoked Salmon, Sturgeon, etc.

M. A. BROWN.

Telephone 877-L. 218 West Second Street.

NOTICE—I have secured a Sixth avenue tailor—would like you to try our Superior Cleaning and Pressing Process. Expert on Full Dress Suits. Store will be open from 7 o'clock a. m. to 8:30 p. m., to accommodate patrons to and from trains. Leave your suit in the morning, will be ready in the afternoon. After you have had a N. Y. press you'll not go elsewhere.

AMUSEMENTS

Manager Counihan has made arrangements to present the original Stetson production of "Uncle Tom's Cabin" at the New Plainfield theatre Friday afternoon and evening. The wonderful popularity of Harriet Beecher Stowe's masterpiece all over the United States for the past forty years has led to its production by all kinds of managers with all kinds of actors, good, bad and indifferent. There is magic in the name of Uncle Tom and its capacity to draw the public to see it is phenomenal. This, as pretty much all theatregoers are aware, has been fully taken advantage of by a horde of irresponsibles and a production by them, at once "wild and wooly" has been too often the result. When produced with a proper dramatic cast, coupled with proper scenic and mechanical equipment, no such story of American life, prior to the great crisis in our national affairs, has ever been penned. For twenty years, the Stetson production has been the leading one, steadily advancing each season with the wonderful stride of progress. The rolling stock parade feature, the scenic investment, the choruses have been steadily added to, while the musical and dramatic roles have been placed in the hands of artists of reputation. Special scenery by Seavey is carried for every scene depicted. A corps of colored singers, cakewalkers, dancers and fieldhands from the cotton belt lend realism to the plantation scenes. A train of railroad cars, specially constructed, is required in the transportation of this mammoth company, while the street demonstration is said to excel anything yet seen in the theatrical world.

In the "Lighthouse by the Sea," which will receive its first presentation in this city Saturday afternoon and evening, at the New Plainfield theatre, the spectacular sensational climax at the end of the third act, is said to be one of the most thrilling scenes ever produced on the stage. While a heavy electrical storm is raging at sea off "Devil's Rock" Lighthouse, the villians attempt to bring about a shipwreck by extinguishing the lighthouse signal, and demolishing the stairs leading to the light, to prevent it from being restored. A young girl makes a perilous journey by walking a wire from a flag staff on the rocks, to the top of the lighthouse, and restores the signal in time to avert the catastrophe.

The one and only spectacular Drury Lane Christmas pantomime now touring the larger cities of the country after its successful run at the Broadway theatre, New York, is announced to appear at the New Plainfield theatre Monday night. "The Sleeping Beauty and the Beast" has certainly scored a phenomenal success and the manner in which throngs have turned out to witness it is the best proof possible of the merits of this gorgeous entertainment. It is a show which is up-to-date in every respect, and by the blending of the two popular legends of fairyland and the clever witticisms it is almost a continuous laugh. The three acts of the spectacle contains some of the most notable scenes ever attempted on an American stage, and fairyland it seems could be no more beautiful than it will be presented in this great production. Especially brilliant is the transformation which brings the second act to a climax. This represents the different seasons of the year, and the backgrounds are in perfect harmony with the host of beautiful girls, who make up the ballet and whose graceful evolutions are so fascinating.

One of the most remarkable demonstrations ever witnessed in any theatre was that at the reopening of the New York Hippodrome, when during a brief intermission, a large portrait of President Roosevelt, draped in the National colors and flanked by the flags of Japan and Russia, was lowered from the top of the proscenium, the orchestra in the meantime playing "The Star Spangled Banner." In an instant, the great audience, men, women and children, were on their feet cheering wildly. For ten minutes the ovation continued to be renewed when John W. Gates, from his seat in an upper right hand box, rose and shouted, "What's the matter with Roosevelt?" "He's all right," came the thundering response, which must have found echo in Oyster Bay. The "act" was not on the programme. It was the idea of Frederic Thompson, of Thompson & Dundy, the manager of the Hippodrome, and not arranged for until an hour before the doors were opened.

Edna May, the American girl, is at Daly's theatre with a complete company from London and a number of French dancers selected from various Parisian musical companies. This is Charles Frohman's first production this season. She is seen in "The Catch of the Season," a musical play which was produced in London by Charles Frohman over 300 nights ago and which is still a current success at the Vaudeville theatre in the British Capitol. Miss May's English company numbers 70 artists and it includes Farren Soutar, son of Nellie Farren, who has been leading comedienne of the musical plays on the Strand. Fred Wright, Jr., of "The School Girl" success of last season; Fred Kay, who appeared in New York originally in "The Gaiety Girl" and who has since been the leading character comedian at Daly's theatre, London; Talleur Andrews, who was the chief tenor of "The School Girl" company last season; Maud Milton, a representative English actress, who has played with Sir Henry Irving and other legitimate stars; Jane May; the three Gaiety dancers, Margaret Fraser, Bert Sinden and Vivian Vowles, and a number of representative stage beauties. Besides these there is a large number of specially engaged ensemble dancers.

POINTS FOR THE BUYERS

Don't get worried if your electric bell won't ring. Call in W. H. Pope, North avenue.

Have you a carriage repair job? Give it to W. J. Conroy, of Somerset street. It will be done right.

Good carpenter work is done by Louis Beck, South avenue. He is an artisan of skill and experience.

When you want a good smoke don't hesitate to stop in and get one at H. Eggerding's, Park avenue.

Are any electric wires broken in your house? If so, consult E. A. Craig, East Front street, expert electrician.

Charles F. Stahl, the carpenter, on Somerset street, will do any work you have in his line quickly and reasonably.

J. Hervey Doane, the Park avenue jeweler, is showing a fine line of silverware, jewelry, diamonds, watches and clocks.

W. S. Terhune & Son, of North avenue, can quote you attractive prices for desirable real estate, for sale or to lease.

Clean picked coal of free-burning qualities is always in the bins of John Johnson, South avenue. Orders promptly handled.

A perfect hard water soap is on sale at P. B. Hodge's pharmacy, East Front street. Useful to a high degree in city water.

Charles Conover & Co., of Elmwood place, are now ready to make contracts for painting and papering. All work guaranteed.

It is wrong to let a watch go until dirt clogs it into stopping. Have William Brown, Watchung avenue, clean yours regularly.

Art and perfection in bread, cake and confectionery are highly exemplified at D. Demolli & Company's store, West Front street.

For shoes that always look and wear well and that are low in price go to Morris Abrams' store in West Front street. His stock is one of the largest in the State.

It is now time to put away the straw hat that you have worn this summer and don one of U. B. Crane's new fall and winter derbies or soft hats. Prices reasonable.

Good shoes at prices that appeal to everyone can be found at A. E. & A. L. Giddes, West Front street. Shoes for winter, with some heaviness and strength have already been received.

The meat trust may do its worst and make us all suffer, but the last retailer to offer a poorer meat to his customers or raise his prices is Fred Endress. His market on West Front street, is the mecca of wise meat buyers.

When you buy fresh and salt meats and fish you want the best every time, and if you trade with Roth & Co., of East Front street, there will never be any question about it. Besides the quality being the highest the prices are very reasonable.

When you want up-to-date clothing, the kind that fits and wears well and is moderate in cost go to M. Weinberger's store on West Front street. His stock of men's and boys' clothing always looks right and represents the best manufacture. A full line of men's furnishings is always in stock.

Those who have bought shoes at M. C. VanArsdale's store, East Front street, know that it is the best place in the city for bargains and good values in footwear. Styles are always new and right at VanArsdale's store. Prices never vary without the purchaser getting something out of the variation.

Why pay more for a line of inferior goods, when you can get the best procurable at lowest possible prices at I. H. Boehm's, West Front street. Fall styles for the coming season have already been received, and if you are looking for bargains you can find them in the sale of summer goods, now going on at Boehm's at reduced prices.

Instead of always borrowing your neighbors' pans and kettle a wiser plan would be to go to the Gayle Hardware Company's store and purchase them from a large and complete stock. The company also handles refrigerators, woodenware, clothes baskets, wash tubs, wringers and lots of other things to be found in a first-class hardware store.

True Story of the Plunger.

The true story of the President and the Plunger will be told next Sunday in the New York Sunday World. There is also a timely signed article by Dare-Devil Nelson, the Plunger's commander, on the "Future of Submarines." There is also an advance page of gowns that will be shown at the Dressmakers' Show that every woman ought to see. There are two good short fiction stories and a dozen striking features. Buy next Sunday's New York Sunday World.

Detective McCarthy, of the local police force, has returned from his vacation.

JOURNALISTIC OPINIONS

The Russel Sage Ratio.

Russell Sage says he hopes to live to be 100 and see Missouri Pacific at 200. Russell has always been looking for two for one.—Elizabeth Times.

Motor Clubs Organizing.

The motor-car clubs of this State have completed their organization and will join the American Automobile Association of America. The Automobile Club, of Hudson county, is fully represented, and has taken an active part in the preliminary proceedings. The New Jersey movement will, it is expected, through its wealthy membership and influence, greatly strengthen the national body. —Hoboken Observer.

Political Power of the Communter.

It will be interesting in the next few years to watch the politics of this State in its relation to the commuter vote. Northern New Jersey, great as it is, will become more and more a sister of New York city, while to the South, Philadelphia bids fair to exert a decided influence. Here in Bergen county the power of the commuter vote is well known to and respected by the far-seeing politician.—Hackensack Record.

Must Get Relief at Trenton.

It is now the duty of yachting and fishing interests of this resort to get together and urge their representatives in the Legislature to secure the passage of a law that will effectually protect the food fish of these waters from the depredations of the menhaden "pirates." With the influence at their command this should not be a difficult thing to accomplish, especially as they will be supported by the hotel men and all interests concerning the entertainment of the resort's patrons.—Atlantic City Press.

Boss Rule.

Boss rule is in reality a myth. The man who tries to place collars on the necks of his followers soon finds that the dog is bigger than the man. The American people have independence. It will be interesting in the next few years to watch the politics of this State in its relation to the "commuter vote." Northern New Jersey, great as it is, will become more and more a sister of New York City, while to the south, Philadelphia bids fair to exert a decided influence. Here in Bergen county the power of the "commuter vote" is well known to and respected by the farseeing politician.—Hackensack Republican.

Riches and Immorality.

Evidence in support of the postulate announced by some sociologists, that the possession of great wealth more often mars than makes for marital happiness, is furnished by the experience of James B. Duke, the multi-millionaire head of the Tobacco Trust. Only nine months after his marriage, in this city, to a woman who was credited with having a million or two in her own right, he goes into court applying for divorce and accusing his wife of gross immorality. Temptations to marital fidelity apparently are greater in the circles of the very rich than among those who are content with an income that supplies the average comforts of life. —Camden Post-Telegram.

Negro's Park.

Negroes of Essex county are to have a recreation park of their own at Bloomfield, and a company for that purpose has just been incorporated with a capital of $75,000, one-half of which has been paid up. The place is to be fitted up with a bicycle track, baseball field and other amusement features. Recently suits were instituted under the Civil Rights act by several negroes against the proprietors of an amusement park in the county for excluding them on account, as they alleged, of their color, and these are still pending in the courts. White people—if any there are—who desire to visit the new park, will be admitted upon purchasing tickets, provided they behave themselves as well as the colored patrons are expected to do —Hudson Observer.

Rifle Practice Necessary.

New Jersey comes out of the national rifle tournament at Sea Girt sixth in the list of winners. New York led the contest. It is not strange that the New Jersey marksmen did no better than their scores indicate. They were pitted against representatives of States that encourage rifle shooting and give it the consideration that it deserves. For years the State Gazette has contended that rifle practice is one of the most important features of national guard work. It is all very well for the men to be able to march in line and to maneuver with a quickness and precision that calls forth praise from the regimental officers and spectators, but when it comes to active service, the man who is able to hit what he shoots at is the effective soldier. The State of New Jersey has been unwarrantedly indifferent to this fact and has neglected to appropriate sufficient money to enable the military authorities to give the national guardsmen sufficient practice at the ranges to qualify them as sharpshooters. Those who have become expert at target shooting have brought themselves up to that point by continuing practice through the year on private ranges at their own expense. This is not the case in other States, and especially is rifle practice encouraged in the State of New York, which fact accounts for the excellence of the marksmanship of the teams that have come from that quarter to the Sea Girt range during the past three years.—Trenton State Gazette.

DRAKE SCHOOLS

JERSEY CITY NEW YORK ORANGE
BAYONNE PASSAIC PLAINFIELD

Thorough Instruction Our Forte—DAY AND NIGHT

ARE YOU INTERESTED?

If you are seeking a practical, progressive school, with up-to-date courses of study, skilled teachers, twentieth century methods of instruction and unexcelled opportunities for advancement, you will do well to investigate our facilities for giving instruction and securing positions.

Our courses are right to the point and are planned to meet the demands of the business men. Eight Thousand Five Hundred Drake students hold responsible positions throughout the States of New York and New Jersey.

We hold that the very best education attainable is none too good for those who are looking for success, and although our tuition may be a trifle higher than some other schools, the difference is made up in the time saved and the results obtained. The Drake Schools are known to be the cheapest first-class institutions in America, with a twenty-one years' record in training young men and women for business. Why not attend a school that has superior advantages? Our six schools are connected by telephone with our New York employment bureaus.

Downtown Office: 154 NASSAU ST. Uptown Office: 31 UNION SQUARE.

THE DRAKE SCHOOLS MAKE A BUSINESS OF PLACING THEIR GRADUATES
SEND FOR REPRESENTATIVE

PLAINFIELD COLLEGE
112-114 EAST FRONT STREET.

BAMBERGER'S

"THE ALWAYS BUSY STORE"

MARKET & HALSEY STS.
NEWARK, N. J.

THE LARGEST AND MOST PERFECTLY EQUIPPED

Mail Order Service

PRESENTING UNEQUALLED SHOPPING FACILITIES
FOR THOUSANDS OF OUT-OF-TOWN PATRONS.

A thoroughly experienced staff of buyers in this department will make selections for you, and satisfaction is guaranteed or money will be refunded. We prepay mail or express charges to any part of the state on all paid purchases, and on C. O. D.'s for amounts aggregating $5.00 or more.

Try our system, and you will not only save money, but have the additional advantage of assortments not equalled in Newark, or surpassed anywhere in the land. Samples sent postpaid to any address upon the receipt of postal card.

L. BAMBERGER & CO., - - NEWARK.

ATLANTIC CITY

is most delightful in September and October
and the new Fireproof

Chalfonte

is in the very centre of its varied attractions.
There is no better time for a visit than now.
Write for Illustrated Folder and Rates to

THE LEEDS COMPANY

ALWAYS OPEN 8 2021 ON THE BEACH

Advertise in The Daily Press.

W. V. SNYDER & CO.

SCHOOL DAYS NEAR

BOYS ARE GETTING READY

"Oh, I'm going to get a new suit—I feel more like going to school now," said a youngster within the writer's hearing. Worth thinking about parents. It may be something of a mistake to start the children off to school with half-worn-out clothes, as many do. It doesn't cost much these days to fit them out spic and span and make them feel fresh and fit for their new battles with the books. See how easy it is to outfit the little fellows:

Boys' Double-Breasted Suits in 8 to 16 year sizes; Children's Russian Suits in 3 to 6 year sizes; that ought to sell at 4.00 and 4.50; just 200 of them to go at only **$2.95**

Boys' Norfolk and Double-Breasted Suits in 8 to 16 year sizes; in a variety of styles that will delight the most particular parent; suits that would readily bring 5.00 and 6.00 in any store—especially in the "cheap" stores; here at **3.95**

Young Men's Suits; 15 to 19 year sizes; all good patterns; single and double-breasted styles; worth 9.00 and 10.00; to be sold at **$6.95**

Boys' Wool Pants, Boys' King Blouses, Boys' White Shirts, Boys' Colored Shirts, Boys' Alpine Hats, Values $1.00 to $1.50 **75c**

Boys' Wool Pants, Blouses and Shirts and Eton Caps; were 75c and more; now **49 cents**

Snap in Boys' ..Shoes..

Get Good School Supplies Here.

You can't buy shoes that will stand the knocks better than these; they're not made.

A thousand pairs just from the shoemaker shop. Specimens in our show window.

Boys' and Youths' Shoes of Colt-skin, Box Calf and Vici Kid with heavy oak-tanned soles, wide toes, English back-stays, best drill linings, priced very low as follows:

Little Men's—Sizes 9 to 13½; $1.50 and $2.00.
Youths'—Sizes 12 to 2; $1.50 and $2.00.
Boys'—Sizes 2½ to 5½; $2.00 and $2.50.

W. V. SNYDER & CO.,
BROAD STREET—NEWARK, N. J.—CEDAR STREET

REGULAR COODS AT CUT PRICES.

Rochester galvanized Oil Can, 5 gallon size, usually sold at 75c, special 59c

Columbia family Scales (weighing up to 24 lbs). Regular price 1 15, this sale 78c

Up-to-date Kitchen Furnishings a specialty.

10 per cent Discount on Hammocks and Water Coolers.

Tinning, Heating and Plumbing

Have your heaters and furnaces put in order now—before the fall rush—which always comes.

HARDWARE, MACHINE TOOLS, ETC.

A. M. Griffen, 119-123 East Front Street. Tel. 6-J.

Annual Trousers Sale!

Sizes from 29 waist to 50 waist; lengths from 28 to 36. Chance for every man or boy to get a pair of Trousers at a small figure while they last. We will not quote prices here, but call at our headquarters and see window display, where they are on exhibition. If interested you will buy. Fall line coming in daily. Suits, Top Coats, Hats, Furnishings.

WERNER'S Clothing House
206 West Front Street, Plainfield, N. J.

WALSH'S DAILY CANDY SPECIALS

is one of Newark's great shopping attractions. Each day we offer several fresh-made Candies at a cut below their regular price. A stop at Walsh's for one of these specials is the first thing down on the systematic shoppers list.

For their deliciousness and refreshing qualities try one of Walsh's 5c Ice Cream Sodas. They are tempting, healthful and gratifying to the palate as well. Be sure and visit Walsh's when you come to Newark.

R. Walsh & Co. 157 Market Street, 671 Broad Street, Newark, N. J.

UPHOLSTERING and SLIP COVERS.

Awnings, Shades and Carpets Made and Laid.

FRANK G. WIKOFF,
719 West Fourth St. Telephone 508-J.
Formerly senior partner in firm of Wikoff & Stiglitz.

GET IT AT HOLT'S.

The Diamond
Engagement Ring
Because

Frank Holt & Co.
6 Academy St., Opp. Postoffice.
Newark, N. J.,
Are DIAMOND MERCHANTS and TRUSTWORTHY JEWELERS.
You can do better here than elsewhere. Try them.

Vail
JEWELER AND OPTICIAN

103 Park Ave.,
calls your attention to his
Rimless Glasses.
They Look Good and
You See Good.

Bartlett Pears.

We have the best assortment of Pears. They are large, juicy and delicious—just the kind you'll enjoy for your table or select for canning. We also have the finest Peaches and Plums at reasonable prices.

W. W. DUNN,
THE PARK GROCER,
Duer St. and Lincoln Place.

LEAVE YOUR
BLANKETS AND CURTAINS
to be cleaned with
KELLER,
125 Park Avenue,
over summer. Will be better attended to than in the rush season.

NOTICE!

"In behalf of your proprietary article called AZIENZA CREAM, as a remedy for diseases of the skin, I desire to add my appreciation of its wonderful properties as a cure in a case of Bone Tumor or Abscess of five years growth on my husband's back, which I have cured in less than five weeks time by constant application, and now it is as well as any part of his body. It was cut out once by a specialist and had again grown to a large size, was as hard as a bone and of a very dark purple color. The AZIENZA at once allayed the pain and began to soften it, and in less than eight days, by my pressure upon it, suddenly to my surprise it discharged a quantity of pus, impregnated with a hard, cheesy substance. I kept it open and cleansed it as it discharged and every day would dress it with a plaster of AZIENZA CREAM, until it was entirely healed up. I cannot speak too highly of AZIENZA CREAM and its merits. For inquiry regarding this case you may apply Mr. and Mrs. James, Embury Ave., care Hiller, Ocean Grove, N. J. Signed, July 12, 1905: Mrs. C. W. James, Mr. C. W. James." Leading Druggists, 25c-50c

We can give you No. 1
Hemlock Boards (New)
for $23 per 1,000 feet.
We have two hundred thousand
Bricks for Sale
at $5 per thousand.
Remember we are not in the combine. We pay you the highest price for old buildings.
A. KANE, 312 Filmore Ave.

Private Growth Coffee
Special at 25c. per lb.
Extra Quality Guaranteed.
Grocer—W. W. WILSON—Butcher
816-820 W. Third St., and Clinton Ave., Plainfield, N. J.

The kind that mother used to make.
PIES, CRULLERS, CAKE and ICE CREAM. All Home-made
W. W. WARNOCK,
'Phone 213-W. 144 West Front St.

A. BOHREN.
11 Greenbrook Road. Tel. 49-L.
Wholesale dealer in
Whiskies, Wines, etc., Kruger's Export.
Peter Breidt's Brown Stout
for medicinal purposes and flesh producer.

HENRY MEHRTENS,
The Manufacturing Confectioner.
Pure Home-made Candies, Chocolates and Bon Bons fresh daily. Cold drinks of all kinds. Crushed Fruits. Ice Cream and Water Ices. Orders delivered promptly.
Telephone. 121 East Front St.

SPORTS HERE AND THERE

DIAMOND DUST.

If possible Manager Denman will have "Dude" McCormick to cover second base on Saturday.

Captain Driscoll assures the fans that that pennant will come to Plainfield this year, and "Dave" is a good prophet.

For the purpose of doing as well as Billy Beck, "Willie" Deegan is anxious to pitch a no-hit game against Westfield.

This is the time of the year that the fans pick the all-star teams, and the names of Mathewson and Keeler appear in the lineup.

It will be a love-feast on Saturday at Recreation Park. No quarrels, fighting or scrapping. Why, it will be just like a church festival.

Those who engaged boxing gloves for Saturday's contest at Westfield can leave them home. The game will be played according to kid-glove fashion.

It is said that Manager Denman has promised each member of the Westfield team a house and lot if they win the next four games and he will let them select the site.

No game in over a week has made the fans anxious for Saturday's contest with Westfield, and as the Denmanites already claim victory the local fans will have to wait another week to clinch that pennant.

Here is a play that came up recently in the West. The fans may figure it out for themselves. A student of Wendell Phillips' High School says: "In the course of a game in which I played in a country town a foul fly was batted near the players' bench. The manager cries to the catcher, who is after the ball, to get out of the game, and tells another catcher, who is sitting on the bench, to get into the game. The man on the bench stands up and catches the ball, then goes in and finishes the game as catcher, the first catcher retiring. The umpire called the batter out."

"Frank Chance deserves as much credit for my victory in the twenty-inning game as I do myself," said Pitcher Edward Reulbach after his great victory over Philadelphia. "I followed his instructions by a series of signs, and was thus enabled to serve the opposing batsmen the kind of balls they did not want. I attribute most of my success as a National League pitcher to the constant coaching I have received from Manager Chance. I regard him not only as the greatest ball player in the world, but think he possesses remarkable executive ability. Every man on the Chicago team is not only an ardent admirer of Chance, but would fight for him. Incidentally it was the slashing hit to center field made by Chance that won the game for Chicago."

GOLF.

"I would like to know where the ordinary golfer gets a chance when it comes to open tournament play?" said a well known amateur last night. He went on to cite incidents where players of mediocre ability had no opportunity to win after being classified in certain divisions. A case in point, he said, was the recent open tournament at Deal. Out of the 120 odd starters in the eighteen hole medal play qualifying round the contestants were divided into four sixteens. These preliminary stroke rounds are supposed to sift the wheat from the chaff, and in that way bring about well-contested rounds at match play, besides affording a greater number of players a chance to try for prizes. The same thing happened at Deal that occurs at other open tourneys—good players, though unaccountably poor scoring, failed to make their proper divisions. For instance, there was Pierre Proal in the fourth set, when a few weeks ago he was fighting it out in the final with Jerome D. Travers for the chief cup in the Apawamis event. With Proal in was simply a case of his having an off day in the medal play round. A little later he got the feel of his clubs and his opponents were easily brushed aside. The uncertainty of medal play is ever liable to result in a slip up such as has just been cited, but of course it rarely happens in such a pronounced manner as in the Proal case. Repetitions of the Deal situation are liable to happen at any time, however, and it is not likely they will cease so long as the present conditions prevail. There is a select score system that if put into general use would do away with this erratic scoring. The select score is nothing more or less than a double qualifying round boiled into one. For instance, every player goes thirty-six holes in the qualifying round, and at the conclusion takes his best score for each hole. It is quite unlikely that a golfer would make a mess of the same hole twice in succession. Findlay S. Douglas at Ekwanok, the morning play of the qualifying round, got into trouble and took 8 at a short hole, while at the same place in the afternoon he recorded 2. With the select score prevailing the best players would qualify in the first flight with more certainty. It would also prove doubly attractive by giving the players a chance to play against their own bogey. They would try for a uniform card the first round and then go out in the afternoon to beat certain holes with true match play abandon.

THE DAILY PRESS.

Home News. Independent in Politics.

A. L. FORCE, Editor and Proprietor.

Published Daily, except Sunday, at 3 p. m.

105 North Avenue. Telephone 61.

Two cents a copy. Ten cents a week. $5.00 a year in advance. Delivered by carrier or by mail. No extra charge for papers mailed to points in the U. S. and Canada.

The Daily Press has the most complete carrier and mail service of any paper in the metropolitan district.

Any subscriber failing to receive a single issue will confer a favor by notifying the business office.

Advertising rates mailed on application.

Copy for Change of Advertisements to ensure change the same day must be at the office by 9 a. m.

Plainfield, N. J., September 7, 1905.

If, from a legal standpoint, the saloon district ordinance "won't hold water," it won't hold liquor.

The present State primary law declares that any citizen offering his ballot at a primary shall declare that he affiliated with the Democratic or Republican party at the last election, and that it is his intention to vote with the Democrats or Republicans, as the case may be, at the next election. Now comes the query, how can the Citizens' party of North Plainfield, who openly declare that they don't intend to vote the borough Republican ticket, take any part in the regular Republican primary?

Because of the unanimous selection of Mayor Newton B. Smalley as a candidate to succeed himself, the Newark Evening News seems to think that all is lovely in the Republican ranks in North Plainfield. This is not the case, for there is still disaffection and the division is largely responsible, if not altogether so, for the existence of the Citizens' party. It is true, however, that Mr. Smalley has been signally honored and that the nomination will seek the man. Speaking of the alleged political harmony, the Newark News says:

"Harmony is becoming epidemic in this State. Following hard upon the restoration of the warmest relations between Mayor Fagan and Leader Dickinson in Hudson county, comes the abandonment of City Judge Runyon's Senatorial aspirations and the burial of many hatchets in Union county. And now the Democrats of Somerset county seem to be really hankering after the renomination of Senator Childs, and the Republicans will accept no other candidate than Colonel Frelinghuysen. But most astonishing of all is the cessation of hostilities in North Plainfield. For years this borough has suffered, actually suffered, from the fight between the supporters and the enemies of Mayor Smalley. Public school interests, temperance interests, fire department interests, and even personal interests, were made subservient to the varying successes of the pro-Smalley and anti-Smalley factions. Finally, in the interests of harmony, and of his own individual affairs, Mayor Smalley announced that, upon the expiration of his term of office, nothing could induce him to become a candidate for re-election. But, mark you now, at a meeting held only a few days ago—which Mayor Smalley did not attend—not a citizen of North Plainfield could be found who would accept nomination on the Republican ticket, and practically the whole meeting went to Mayor Smalley and begged him to run again. And, in the interests of harmony, Mayor Smalley took pity on them and accepted. Even North Plainfield has yielded to the epidemic of harmony."

PERSONAL.

Raymond McVoy, of East Front street, has been entertaining a friend from Elizabeth.

Mr. and Mrs. William Charles, of Bayonne, are visiting J. T. Brown, of West Fourth street.

H. C. Tracy, of Prospect avenue, has returned home after spending some time out of town.

Mr. and Mrs. Alfred Watts, of East Sixth street, have gone to Belvidere for a week's visit.

George Apgar, of East Front street, has returned from a visit to friends in New Brunswick.

Mrs. E. B. Bennett and daughters, the Misses Jane and Susan Bennett, are home from Ocean Grove.

Rev. and Mrs. Francis E. Whiteside and Miss Hockridge, of Oyster Bay, L. I., are spending a two weeks' vacation in this city.

—Miss Helen Lynch, of Orchard place, has returned to St. Vincent's Academy, Newark, to resuume her studies in the commercial course.

American Steam Laundry

H. W. Marshall, Proprietor

122 East Front Street

On and after September 11th we will launder collars and cuffs for 2 CENTS each.

Our wagons are painted GREEN.

DRYDEN WILL HAVE CLEAR ROAD TO SENATE

OPPOSITION FROM FORMER GOV. MURPHY NOT TAKEN SERIOUSLY.

To those who know the inside of things politically and the sentiment of the Republican party in New Jersey, says a despatch from Trenton, the talk of former Governor Murphy as a candidate for the United States Senatorship to succeed Senator Dryden is not considered seriously.

In the first place, Senator Dryden is popular with the rank and file of the party, as well as with the few who are recognized as the State leaders. The former Governor offended many of his friends while in office.

Members of the Legislature, who now flock to Governor Stokes' room to discuss their measures, seldom went to see Murphy. His defense of the trusts in his annual messages was also looked upon as bad politics.

Senator Dryden was widely known as a financier, and not as a politician, when he was elected to the United States Senate. Since that time he has become well acquainted with the various county leaders, to whom he is at all times approachable.

He is looked upon as one of the most conservative and influential men in the United States Senate, and is an indefatigable as well as a successful worker in the interest of his native State.

RECEIVER FOR R. A.

First Council In the Order Takes Radical Action.

Boston, Sept. 7.—At a meeting Tuesday night of Alpha Council, No. 1, the parent lodge of the Royal Arcanum, it was voted to request S. W. Reynolds, chairman of the committee of fifteen which represents the protests of every lodge in Massachusetts, to ask the committee to take action with regard to making a plan for a receivership for the Royal Arcanum.

The vote was taken midst impressive silence.

Alpha Lodge was the first lodge of the Royal Arcanum to be formed and its members have always been considered among the most conservative in the order. It has only after gravest deliberation in which the action of the Supreme Council at Put-in-Bay was carefully considered in all its phases that the vote was taken.

This action will undoubtedly be endorsed by every other lodge in this jurisdiction and probably sounds the death knell of the order.

Should receivership proceedings be asked for in this State similar steps will probably be taken in other States.

HAS WIRELESS TELEPHONE.

Young San Francisco Inventor Believes He Has Solved Mystery.

Chicago, Sept. 7.—A dispatch to The Tribune from San Francisco says:

Francis J. McCarty, a seventeen-year-old San Francisco boy, seems to have demonstrated the application of wireless telegraphy to the telephone. Yesterday, at Ocean Beach, on home made instruments, he was able to carry the words of a song for one mile, so they were heard distinctly at the other end of the circuit. For several months the boy has been working on his invention, on which he hopes to get a patent. His apparatus is a secret. In the basement of the Cliff House, in front of his apparatus, he sang a half dozen songs, and newspaper men and others at his receiving station, a full mile away, heard the words as distinctly as if they came over an ordinary telephone wire.

CLOSED PORTALS.

Benevolent Council, No. 256, Jr. O. U. A. M., will hold its regular weekly meeting in Elks' Hall, West Front street, tonight.

The Women's Relief Corps, an auxiliary of the G. A. R., will hold a regular meeting tomorrow night in the G. A. R. meeting hall.

Plainfield Lodge, No. 885, B. P. O. E., held the first meeting of the fall and winter season last night. The meetings will now be held every week as usual.

Howell Division, No. 97, Sons of Temperance, held a regular meeting Tuesday night. Nominations for new officers were made and elections will be held on Tuesday, September 19.

Crescent Company, No. 13, U. R. K. of P., will hold an important meeting in the rooms of Unity Lodge, Knights of Pythias, this evening, beginning at 8:30. One new member will be initiated.

Postponed Meeting.

The meeting of the Fourth Ward Independent Republican Club called for last night at the home of Edward Beekman, Oxford place, was put off to this evening. Some of the members met with Mr. Beekman and talked over the situation informally.

Don't Use Poor Oil.

For use on sewing machines, bicycles and all purposes requiring a fine lubricant the best is cheapest in the end. Genuine Singer oil can only be obtained at Singer stores. Look for the red S. 329 West Front street, Tel. 574 J.

At Woodhull & Martin's

The steady arrival of New Fall Goods is already producing a marked change in the big store. Summer goods are rapidly giving way to heavier and more substantial fabrics. The deeper, richer colors now begin to assert themselves. Never before were so varied and complete selections offered the people of Plainfield.

The Carpet Department rivals that of the best in the State. The most careful selections from the best mills have resulted in a charming assortment of Velvets, Axminsters Body Brussels, Tapestry Brussels, All-wool Ingrains, etc.

We have also a remarkably varied assortment of 9 x 12 Rugs varying in price from 11.98 to 40.00.

An infinite variety of Small Rugs from 50c to 5.00.

Japanese and Chinese Mattings in the choicest patterns and the best grades.

Fibre Carpets in the most attractive Oriental patterns. Cocoa Matting made in piazza rugs. Cocoa Door Mats in all sizes. Special sizes made to order.

Shade Department in perfect order. Estimates submitted for furnishing whole houses.

Awnings Removed, Repaired and Stored.

The Dress Goods Department now at its best.

All the newest Silks and Wool Fabrics fully represented. A complete and well-stocked Department comparing favorably with the best.

Seasonable Underwear for men, women and children in variety of weight and price.

New Flannelettes, Outing Flannels, Prints, Linings Quilts, Blankets, Hosiery, Neckwear, etc, etc.

Visitors always welcome.

A Week of Unusual Attractions in the Furniture Dept.

Bargain seekers should take advantage of this opportunity, as such values are rarely offered. This is a clearing of samples from the floor. We note just a few of the many cut prices:

1.98 Parlor Tables 1.25	LOT LIBRARY TABLES 9.50 were 11.00, 12.50, 14.50 and 16.50.	4.00 Book Cases 3.25
3.00 Parlor Tables 1.98		6.00 Book Cases 4.85
5.00 Parlor Tables 2.98		12.50 Book Cases 10.75
9.50 Parlor Tables 6.50		15.00 Book Cases 12.50
7.00 Extension Tables 5.75	19.50 Bedroom Suites 16.75	6.00 Chiffonieres 4.50
10.98 Extension Tables 8.98	35.00 Bedroom Suites 26.50	14.50 Chiffonieres 9.98
29.50 Sideboards 22.50	24.50 Dresser 19.75	1.00 Dining Chairs 78c
11.00 Sideboards 9.75	14.00 Dresser 9.50	A few 2.00 and 2.50 samples .. 1.50
6.50 Couches 4.25	2.98 Parlor Rocker 1.98	5.00 Ladies' Desk 4.00
9.50 Couches 6.98	3.98 Parlor Rocker 2.98	8.00 Ladies' Desk 6.50
12.50 Couches 9.25	6.98 Parlor Rocker 5.50	10.98 Ladies' Desk 8.50
15.00 Couches 12.98	10.50 Parlor Rocker 7.98	12.98 Ladies' Desk 9.98
A lot of Sample Brass Trimmed Enameled Beds that were 12.50, 12.98 and 14.50, at this sale for 9.50	Specials in Mattresses. Soft Top Mattresses ..... 1.98 A few of the special Felts left at. 6.98	Specials in Pillows. 22x28 Feather Pillows, with satin finish ticking, reg. price 98c, sale price 69c

PERSONAL.

C. C. Burke, Sr., of Ravine road, has returned from his summer vacation.

Mr. and Mrs. J. C. Peck, of Myrtle avenue, have returned from their vacation.

Patrick Hanrahan, of Liberty street, has recovered from a slight illness.

Charles L. Nichols and Mrs. Murray, of Willow avenue, are home from their vacation.

Daniel Guinee, of West Fourth street, has returned from a visit to friends in Elizabeth.

Mr. and Mrs. C. Wesley Holland, of West Eighth street, are home from their summer outing.

Mr. and Mrs. W. J. Roome, of Sycamore avenue, have returned from their trip to Canada.

Dr. F. C. Ard, of Park avenue, who has been enjoying his summer vacation, returned home yesterday.

Mrs. Harry L. Hall, of Netherwood, who recently underwent an operation at the hospital, is convalescing.

Mr. and Mrs. Edward T. Wilson and children, of Sycamore avenue, have returned from West Hampton, L. I.

Mr. and Mrs. Joseph H. Howell, of Myrtle avenue, who have been enjoying a month's vacation, have returned.

Mr. and Mrs. Max Munger, of Washington avenue, are among the recent arrivals home from a summer vacation.

Ernest Higgins, of Liberty street, has returned from a visit with his grandparents at Centreville, Hunterdon county.

Miss Ethel Hoagland, of Newark, has returned home after a few days' stay with Miss Bertha Hoagland, of Duer street.

Mr. and Mrs. T. U. Dudley, of the borough, who are spending the summer in Virginia, are expected home the last of this month.

Mrs. Voorhees Laing and daughter, Miss Ethel Laing, of East Front street, who have been sojourning at Asbury Park, have returned home.

Miss Mabel VanDeventer, daughter of Mr. and Mrs. Augustus VanDeventer, of Washington avenue, has gone to Baltimore, Md., to visit friends.

Mr. and Mrs. Harry Hann, of Somerset place, have returned home after spending a few days with their uncle, G. R. Hann, of Sergeantsville, N. J.

Rev. Garrett Conover, with his wife and two sons, of Rocky Hill, N. J., are visiting at the home of Mrs. Conover's aunts, the Misses Elliott, of Madison avenue.

$100 Reward

for evidence leading to the arrest and conviction of any person falsely representing himself as an employe of the Telephone Company to gain entrance to a residence for illegal purposes

The New York and New Jersey Telephone Comp'y,

160 Market St., Newark.

8 19 12 eod

Auctioneer Latourette says

he had tender, perspiring feet since childhood.

Thorp's Foot Relief

cured them. Ask him about it. 50c per bot. All druggists.

JERSEY TOMATOES IN COURT.

New York Company Claims Jersey Farmers' Crops.

Trenton, Sept. 7—Three suits were commenced in the Court of Chancery Tuesday by the Fort Stanwix Canning Company, of New York State, against South Jersey Farmers, charging them with breach of contracts to furnish tomatoes for canning at the company's factory in Greenwich township, Cumberland county. The defendants are George Loew, Frank H. Cook and George E. Jones, of the same township.

In each case Vice Chancellor Bergen made an order directing the defendants to show cause September 12 why an injunction should not be issued restraining them from selling their crops to anotner packer.

The company charges that after contracting to sell their tomatoes to it, the defendants are planning to sell them elsewhere. The contract price, the company says, was $7 per ton.

A similar suit was commenced by Curtice Brothers' Company, of Rochester, N. Y., operating a canning factory at Woodstown, against James E. Catts, of Salem county, but in this instance no order was made.

The Misses Marion and Ida Englehart, of Grandview avenue, have returned after visiting relatives in New Rochelle.

Mrs. Annie Howes and Miss Annie Muir, of Brooklyn, have returned home after a visit with Mrs. W. G. Hockridge, of Grant avenue.

Big Assortment ....of.... PIPES

of Every Description at Greatly Reduced Prices.

KIRCH'S,

120 NORTH AVENUE.

TELEPHONE 487-J.

90 Per Cent Of Headaches

comes from eye strain. Avoid all headaches by wearing perfectly fitting glasses. Examination free.

STILES & CO.

Philadelphia EYE SPECIALISTS.

107 E. Front St

Every Thursday.

Hours: 11.15 a. m. to 1 p. m. and 1.45 p. m. to 4.30 p. m.

New Plainfield Theatre

Plainfield's First Modern and Perfect Play House.

W. J. COUNIHAN - - MANAGER.

Friday, Sept. 8—Matinee and Night, STETSON'S BIG DOUBLE

Uncle Tom's Cabin.

50—PEOPLE—50

Matinee prices for this engagement only: Children, 15c; Adults, 25c.

Saturday Matinee and Night, Sept. 9,

The Lighthouse by the Sea.

Bargain Matinee Saturday, 25c.

Monday, Sept. 11th,

The Sleeping Beauty and the Beast

100—PEOPLE ON THE STAGE—100

Two Carloads of Scenery.

Prices—25c, 50c, 75c, 1.00 and 1.50.

If you have friends you will do them a favor to : : : : :

Send Them to PECK'S.

Don't Borrow Trouble

That's what you do when you borrow your neighbor's

Pots and Pans, Kettles and Cans

and various other articles of hardware any longer than it will take you to reach our store. Our prices are as tempting as the goods.

We also handle Refrigerators, Woodenware, Clothes Baskets, Wash Tubs, Wringers, Enameledware, Tinware, Preserving Kettles, Royal and Mason Fruit Jars, Jelly Glasses, Stone Pots, Parafine, etc.

GAYLE HARDWARE CO.,

Front St. and Park Ave. Tel. 468-R

I. H. BOEHM

109-111-113 W. FRONT STREET 126 PARK AVENUE

LADIES' SUITS AND SKIRTS.

We have engaged a first-class tailor and will make Skirts, Suits and Waists to order from material purchased of us, at the lowest possible prices. The best workmanship only and perfect fit.

MILLINERY.

We are showing a new line of Ready-to-Wear Hats for fall. All new and up-to-date styles at the lowest possible prices.

The balance of our Summer Millinery reduced below cost to close it out.

HATS TRIMMED FREE.

Trunks

We can furnish you with good reliable trunks at very reasonable prices—also a few slightly soiled ones at greatly reduced prices.

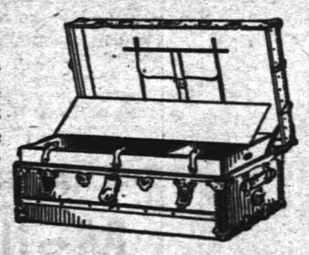

Suit Cases.

Our leather cases are of the best material and workmanship throughout and prices are always satisfactory.

SHIRLEY & JOHNSTON,

CARPET STORE. BABCOCK BUILDING

Getting the children ready for school?—a vexatious task immeasurably lightened by the services of a first-class cleaner. We are especially fitted for Cleaning and Dyeing children's garments. Call 506-J we'll do the rest.

LE VINE

"Cleaners for everything that can be cleaned"

121 WATCHUNG AVENUE

GET YOUR LIGHT OVERCOAT READY.

Valuable Banking Services

The First National Bank of Plainfield

was organized, developed, and is now conducted on progressive business principles that protect and benefit its many customers.

Accounts of Corporations, Firms and Individuals Respectfully Solicited.

If Your Teeth

need attention, don't delay until suffering compels you to visit your dentist. Consultation free. No charge for extraction when plates are ordered. All work guaranteed as represented, and satisfaction assured.

Gold Crowns, - $5 00
Gold Fillings, $1.00 up
Silver Fillings, 50c up
Artificial Teeth, $5 up

D. G. Atwood

D. D. S.

308 West Front St.

Telephone 448-R

The Leading Hatters and Men's Furnishers.

GREER & GREENWOOD,

'Phone 443-L. 155 East Front St.

Agents for Gardner & Vail's Collar and Cuff Laundry.

ANDERSON'S PLATFORM

Independent Councilmanic Candidate Tells Where He Stands.

BUT THREE ISSUES.

Favors High License, Saloon Quarantine and Municipal Ownership of Water Works.

Dr. A. W. Anderson, who will run as an Independent for Common Council in the First ward, has sent the following letter to this paper:

Editor, The Daily Press:

Upon returning to the city of Plainfield after a two weeks' absence, I find that my name has been mentioned by the First Ward Republican Club for councilmanic honors. Appreciating fully the courtesy shown me, I desire to express my thanks to the members of the club for their confidence in me in this open letter to you.

In return for this compliment I wish to take this opportunity of stating to the club and to the public at large the stand I take on the questions now agitating the public mind. I think every man who desires the suffrage of the people should come out boldly and state definitely and exactly for what principles he stands, and what his course of action will be should he be the choice of the community for any public office.

There are now three questions before the people of this city, which have been temporarily settled, but which will arise for reconsideration should a majority of the next Council be controlled by the local "machine." I wish to state my standing on those questions, viz.: First, high license; second, restriction of saloons, and third, the municipal control of the water supply.

The fee of $1,000 which the present Council has passed for the minimum license fee has my hearty approval, and should not be reduced.

The passing of the ordinance restricting the selling of liquor in certain districts and the keeping of saloons out of the residential sections of our city has also my hearty approval. This ordinance will certainly be rescinded by the next Council if the "machine" can get sufficient number of votes to do so. I stand by the ordinance with my whole heart.

The municipal ownership of the water supply. This question is now in abeyance, but will undoubtedly come before the people before long. I believe absolutely that the city should own and conduct its own water supply. I cannot go into this matter fully at present writing, but I take the stand I do on the ground that I believe the water can be supplied to the public at least at half the present cost and still have revenue to pay interest on the cost of the plant and a surplus besides.

This is my position on these questions. Adding to this I would say that our city should be governed honestly, economically and in justice to all without fear or favor.

Respectfully,
ANSON WILLIS ANDERSON.
Plainfield, N. J., Sept. 7, 1905.

Miss Annie Geary, of West Fourth street, is spending her vacation at Nyack-on-the-Hudson.

Prescription Accuracy

is of the greatest importance to the recovery of the patient's health.

Your prescription, when filled at Randolph's, will give the best results, because it will be accurately compounded by experienced pharmacists and contain pure, fresh ingredients — those of the highest quality.

Our prices are reasonable—our deliveries free and prompt.

L. W. RANDOLPH.
The City Pharmacy,
143 West Front St.

STAFFORD *says*

none challenge that he does Superior **PRINTING.** It is superior to most New York high-priced work. Send for samples. They are free

SPECIAL SALE OF HORSE BLANKETS.
Reduced prices on all Blankets for the next ten days. Buy now and save money. Wagons and Carriages of all kinds in stock or made to order.
N. P. Carriage Manufactory,
W. J. CONROY, Prop.
175-177 Somerset St. Tel. 360-L

SCRIBNER & TAYLOR,
Stationers & Newsdealers
331 Watchung Ave
Prompt Delivery Morning, Evening and Sunday Papers to all parts of the city.
Magazine Subscriptions Solicited.

IT'S WHAT YOU SAVE

That makes you rich and if you are alive to your own interest you'll find you save money by trading here. Other people do. Why not you?

FRUIT—Some home-grown, some from California and Florida and some imported. Delightful in flavor.

VEGETABLES—All that the garden affords—fresh every day.

GROCERIES—Only the best handled by us.

BUTTER—Just a taste, and you will have no other.

TEA—Formosa, Oolong—delicious for iced drinks.

COFFEE—Warranted fresh and fresh ground. Quality unequaled.

Neuman Bros.
Watchung Avenue and Fifth St.

ELIZABETH PYTHIANS PROTEST DRILL AWARD

DISSATISFIED WITH JUDGING OF LABOR DAY COMPETITION.

Unity Company, Knights of Pythias, of Elizabeth, at a special meeting Wednesday night in Turn hall, by a unanimous vote decided to send a written protest to Brigadier-General Hitchcock objecting to the award of first prize to Palestine Company, of Jersey City, in the competition drill which was held at the annual Pythian Field Day exercises at Hillside Park in Newark Labor Day. Unity Company was awarded third prize.

There were three companies of the uniform ranks in the competitive military drill, which was a feature of the field exercises, following the parade during the morning. They were Palestine, of Jersey City; Freehold, of Freehold, and Unity of Elizabeth. Each one of them was given thirty minutes in which to go through a stipulated set of military maneuvers, consisting of marching, countermarching, various formations and calisthenics. Three judges, Major George Smith, of Manhattan; Captain J. A. Wignall, of Bridgeport, and Major J. H. Deskin, of Brooklyn, followed the competing company about the field and determined the comparative excellence of the drills on a point system. More than 1,000 persons watched the Pythians go through their evolutions.

The drill over, Major Smith announced to Brigadier General William E. Hitchcock that the judges had decided in favor of Palestine Company for first place, with 535 points. Freehold Company was awarded second place with 525 points, and Unity Company third with 514 points. In announcing the decision of the judges, Major Smith said:

"The judges were unanimous in considering Unity Company's drill the best of the three, but the fact that the captain omitted four movements caused a deduction of points, which placed them third. It was agreed upon before the drill began that Palestine Company, of Jersey City, be allowed to compete with only fifteen instead of sixteen men in the company; therefore we did not discount any points on this account."

Brigadier General Hitchcock then presented the captains of the three competing companies with checks of $50, $30 and $20, respectively. Captain Bill, of Jersey City; Captain Davis, of Freehold, and Captain Frederick, of Elizabeth, were the recipients.

When the members of Unity Company learned of the decision there was a furor. The local knights decided that they had known of no agreement by which Palestine Company was to be permitted to drill with one man less than the other companies. Their protest was made before the judges and the brigadier general. The latter assured the malcontents that justice had been exercised in the decision.

The $20 check will be returned to the grand council without further ado. Captain Frederick joined his men in the protest, but no action was taken by the brigadier general to annul the judges' decision.

"Horrid" Post Cards from Asbury.

Postoffice Inspector Cortelyou has more than fifty postal cards seized at the Jersey City postoffice, and is making an investigation with a view to ascertaining who the senders were and proceeding against them for violating the law. It is said many Richard Roe and John Doe warrants have been issued, and arrests are expected. The objectionable cards were mailed from summer resorts, principally Asbury Park. Few are signed. Hundreds of the cards have been confiscated.

Misses Lulu Beekman and May Koller have returned after spending some time in the Pocono Mountains.

Arthur Linzer and daughter, of West Orange, spent Labor Day at the home of his brother, Peter Linzer, of West Second street.

Mr. and Mrs. Lewis Ely have just returned from a pleasant outing in the Catskill Mountains. While there they stopped at the Vista.

A. M. RUNYON & SON, UNDERTAKERS.
402 Park Avenue. Telephone No. 40.
Office open day and night.
Office of Hillside Cemetery.
New York Office—50 Great Jones Street, Tel. call, 3345-Spring.
New York Embalmers License—1220.
New York Registered Licensed Undertaker No. 815.

GEO. W. COLE.
UNDERTAKER AND EMBALMER.
200 West Second St. Telephone 158.
OFFICE OPEN DAY AND NIGHT.

T. A. MOORE.
UNDERTAKER AND EMBALMER.
Office—508 Watchung Ave. Telephone
Residence—508 LaGrande Ave. 401-J.
OFFICE OPEN DAY AND NIGHT.

Established 1872.
P. CASEY & SON.
UNDERTAKERS AND EMBALMERS.
Office, 116 Park Ave. Res., 417 W. Third St.
Office Open Day and Night. Tel. 204-R.

L. L. MANNING & SON,
STEAM GRANITE WORKS.
Corner Central Avenue and West Front Street.
Opposite First Baptist Church.

Townsend's Granite Works,
Fourth and Richmond Streets.
Tel. call 2214. Westfield Trolley passes my office.

DIED.

DEMAREST—At Syracuse, N. Y., on Tuesday, Sept. 5, 1905, Peter M. Demarest, aged 81 years.

Services at the family plot, Hillside cemetery, on Friday, Sept. 8, at 2 p. m.

Classified Advertisements

Rates for advertisements under this heading one cent a word for first insertion, one half a cent a word for consecutive insertions of the same advertisement running for less than one month; one month, fifty cents a line (6 words to a line); double rate for advertisements set in capitals.

No advertisements received for less than ten cents.

Copy for deaths and marriage notices and classified advertising accepted up to 2 p. m.

THE DAILY PRESS is not at liberty to give any information regarding advertisements that require an address in care of this office. Persons answering these ads. should mail or leave answers as stated in advertisements.

Help Wanted.

WANTED—Clerk in local store; chance for advancement. Address Clerk, care Press. 9 7 2

WANTED — Stenographer, typewriter and general assistant in office; state age, experience and salary wanted. Address G. A. B., care Press.

WANTED—Competent girl for general housework. Call evenings, 416 East Second street. 9 7 3

WANTED — Girl for general housework in family of three adults. 61 Grandview avenue. 9 7 3

STENOGRAPHER (young man) wanted in Plainfield office; good position for right party. Address H. R. L., care Press. 9 7 8 eod

WANTED—Two Protestant girls as cook and laundress, and chambermaid and waitress. Apply September 11, afternoon, 965 Madison avenue. 9 7 tf

CARPENTER WANTED. Charles H. Hand.

WANTED — Experienced white maid for general housework. Call 508 Woodland avenue. 8 7 tf

NEAT young girl to fill position in dental office. 431 Park avenue. 9 6 tf

WANTED—Reliable girl for general housework. Apply 226 East Ninth street. 9 5 5

WANTED—Boy 16 to 18 years old, to work on delivery wagon. Address Grocer, care Press. 9 6 2

WANTED—Competent girl for general housework. 166 Grove street. 9 6 4

COOK—Wanted a position for a good and reliable cook. Apply to Mrs. Minford, Truell Court. 9 6 2

Help Wanted.

WANTED—First-class cook. Apply 996 Central avenue. 9 5 tf

WANTED—Competent white girl for general housework. Call between 5 and 9 p. m., 825 Second place. 9 6 tf

COMPETENT girl for general housework. 141 East Ninth street. 9 6 4

WANTED—Girl to do laundry work and assist with other work. Call 40 Prospect place. 9 5 3

WANTED — Competent cook (white). 12 Rockview avenue. 9 6 3

WANTED — Girl for general housework: Mrs. Leonard, 329 Franklin place. 9 5 3

WANTED — Girl for general housework; good wages; no washing. Call Friday after three o'clock, Mrs. Arnold, 817 Third place. 9 6 2

WANTED—Experienced chambermaid, with references. Apply to Mrs. Ernest R. Ackerman, 506 West Eighth street. 9 7 tf

WANTED—Competent maid for general housework. Call 44 Somerset street. 9 7 3

WANTED—Girl for housework. Apply Mrs. Lederer, 19 Madison Building. 9 7 3

WANTED—Boy to learn printing trade. Apply to Recorder Press, printers, Babcock Building. 9 7 3

WANTED—Cooks, chambermaids, general houseworkers and waitresses. Call Swedish Intelligence Office, 22 Somerset place. 9 6 3

WANTED—Middle-aged woman to do general housework in country. William G. Cooper, R. F. D. No. 3, City. 8 30 6

FIRST-CLASS help, first-class places. Mrs. Moran's Intelligence Office, 23 Lincoln place. 9 2 6

Wanted—Miscellaneous.

WANTED—A loan of $5,000 at 5 per cent. on a large property near Oak Tree, worth over $12,000; will spend considerable on improvements; fine road; choice neighborhood; splendid investment. Address Box 170, Metuchen, N. J. 9 7 2

WANTED—Farm; state price, size and location. Address Buyer, care Press. 9 7 3

MEDIUM sized house wanted by respectable couple; moderate rent. Address W. B., Press office. 9 6 3

WANTED—100 cords of wood. Hand's Brickyard. 9 7 tf

WANTED TO RENT—Furnished flat near Fourth street school. Address J. H. C., care Press office.

WANTED—House, 10 or 11 rooms; $1,000 cash, balance mortgage; full particulars (or no attention paid). Address York, care Press. 9 7 3

WANTED — Two second-hand privies, in good order. Address Flood, Press office. 9 6 3

WANTED—To buy a lot of second-hand hot bed sash. Address "L," care Daily Press. 9 2 6

Money to Loan.

MONEY TO LOAN—First mortgage. Louis A. Clement, lawyer, 211 North avenue. 9 5 6

$4,000.00 to loan on first bond and mortgage, on Plainfield property at five per cent. Charles L. Moffett, attorney, 209 North avenue, Plainfield, N. J. 5 31 tf

MONEY to loan at 5 per cent. on first mortgage. Mulford, opposite depot. 3 31 tf

TO LOAN—Money on good mortgages. George F. Brown, 94 Somerset street. 2 23 tf

MONEY to loan. F. J. Blatz, attorney, First National Bank building. 5 16 6m

MONEY to loan on bond and mortgage. Charles L. Moffett, attorney, 209 North avenue. tf

Situations Wanted.

MAN wants position as coachman. 843 Richmond street. 9 5 3

YOUNG girl wants place at general housework; no washing. 114 Duer street. 9 5 3

STEADY, reliable newspaper compositor wants work; best of references. Address Compositor, care Daily Press 7-10 tf

FIRST-CLASS cook and laundress wants place; best reference. 201 Prescott place. 9 7 4

A GIRL wants place as cook. Call 438 West Fourth street. 9 7 3

MARRIED man wishes trustworthy position, where lameness would not interfere. Address Trustworthy, care Daily Press. 9 7 3

WANTED—Washing and ironing to take home. 349 Manson place.

FIRST-CLASS cook and laundress wants position; second ward prefered. Apply at Doane's jewelry store.

Real Estate Agents.

FARMS for sale; real estate and insurance. Wm. H. Rogers, Plainfield, N. J. tf

I HAVE several properties for sale from $2,200 to $4,00, at terms that will meet close competition. D. F. Dugan, 511 East Seventh street. 9 1 6

We Are Retiring From Business

So far our RETIRING SALE has been very successful. The stocks which were marked at a discount to close out have moved rapidly and we are now offering, in addition to 20 Per Cent Discount on all Furniture, Carpets, Housefurnishings, Upholstery and Wash Goods.

A BIG REDUCTION IN OUTINGS AND FLANNELETTES.

These Outing Flannels and Flannelettes were ordered previous to our decision to discontinue business, but as they are all here we shall let them go in at Cut Price. TODAY WE SELL

At 7½c—A great assortment of 10c Outings, new attractive patterns.
At 10c—The regular 12½c Outings in great variety.
At 10c—The prettiest lot of 12½c Flannelettes we have ever had on sale.

A visit to this store Today will surely prove of benefit if you contemplate purchasing Outings or Flannelettes.

The Housefurnishing Dep't

will prove to be interesting the next few days, as we are going to sell some staple household articles at surprisingly low figures.

The Hill & Shupp Dep't Stores

For Rent.

AN EIGHT-ROOM, corner, first flat, over Powers' drug store, to let; 45 Somerset street; $25 per month. Alex. Thorn. 9 5 tf

TO RENT—Four-room flat. Address G. G., Press office. 9 6 4

HOUSE with 14 rooms to let; all improvements; on Church street. Inquire Bicycle Store, 224 West Front street. 9 7 tf

BARN to let, on East Second street, near Watchung avenue. Apply at Daily Press office. 8 18 tf

FOR RENT—All or part of cottage to select couple. Call 602 Crescent avenue, corner Sixth street. 9 7 tf

TO LET—From October 1, six-room flat; all improvements; $20. Charles H. Hand. 9 7 2

APARTMENTS of 3 or 6 rooms to rent; good water; cheap rent. Enquire of Brock, 15 Mountain avenue. 8 26 tf

Rooms and Board.

PLEASANT furnished rooms to let. 403 East Fifth street. 9 1 tf

138 CRESCENT AVENUE, Mrs. Wagstaff, two desirable rooms for rent; one with private bath; first-class table; fall and winter arrangements can now be made. 9 2 tf

GOOD accommodations; low rates. Boyce's Hotel, 97 Somerset street. 8 16 1mo

FURNISHED rooms, with board; also table board at 219 E. Fifth St. tf

LARGE furnished double room for rent; west and north windows; stationary washstand; running water directly from street in room; large closet; main trolley line; centrally located. Address-Central, care Press office. 2 3 tf

FURNISHED rooms to let. 217 West Fourth street. 8 31 tf

FURNISHED room to let. Mrs. Weston, 840 West Fourth street. 9 2 4

Lost and Found.

LOST—Left at East bound railroad station platform, this morning, small alligator leather hand bag. Finder will receive reward by returning same to 123 West Seventh street. 9 5 tf

LOST—A Roman gold finished bracelet, studded with jades and fresh water pearls; valued for association's sake. Suitable reward if returned to office, Truell Inn. 9 7 2

LOST—Fox terrier, answers to name of Tots. Reward if returned to 328 Somerset street. 9 7 3

For Sale.

THERE is no question but Myrtle avenue is the finest residential section in North Plainfield, if you are looking for a building site. It is magnificently situated; high ground; sandy soil; convenient to railroad station and trolley. Would take a mortgage for full value of land from any party building a fair sized dwelling. Bear in mind that this is all restricted property. Have several up-to-date dwellings for sale. Address George F. White, box 723, Plainfield, N. J., or real estate agents. 9 6 tf

PIANO BARGAIN—Widower compelled to give up home, must sell immediately beautiful $450 upright piano; new last March; celebrated make; best cash offer accepted. Sacrifice, Box 290, Plainfield. 9 7 3

CELERY plants for sale. William Bourgeois, Park avenue and Randolph road. 8 11 1m

FOR SALE—Two hundred fine strain Barred Plymouth Rock chickens; can be bought in small lots. Address Arthur Hall, Box 243, Cranford, N. J. 9 7 2

FOR SALE—Four ten room houses; all improvements; 6 minutes' walk from depot; will guarantee 7 per cent. net income for five years. F. M. Bacon, 209 North avenue. 8 26 tf

FOR SALE—2 lots 25x110 at Clinton Avenue station; sold for want of money at a big sacrifice. 140 West Front street. 8 26 tf

HORSE for sale. Enquire 934 West Fifth street. 8 17 tf

FOR SALE—Fine young mare, about 15 hands; 8 years old; kind and gentle in harness; good roader. Call at D. L. Darby's, Fanwood. 9 2 6

GENTLE horse, runabout, harness, whip, robe, road blanket, $100. 133 Westervelt avenue. 9 5 5

FOR SALE—A fine 10 room house, very central, choice location; the price too low to make public; your opportunity. Choice lots for sale. Ira L. LaRue, 109 Park avenue. 7 18 tf

FOR SALE at one half cost, 5-horse Westinghouse compound engine (Junior) in good condition; cost $250; our price $125. Call at Daily Press office. 4 3 tf

FOR SALE—Two work horses. Inquire Ritter, Fanwood, N. J. 9 6 3

FOR SALE—Two ash bedsteads and bureaus, one black walnut desk for center of room. Apply 819 Park avenue, between hours: 9-12 and 2-4. 9 6 4

For Sale.

HOUSE FOR SALE—Five rooms, city water and sewer connection; rents $12 per month; price, $1,250. J. T. Vail, 177 North avenue. 7 11 tf

WHITE rabbits for sale. Apply 426 West Sixth street. 9 6 3

FOR SALE—At 215 East Second street, mirror front folding bed and other furniture. 9 7 tf

FOR SALE—Pigeons; 80 pair fine large, good breeders, cheap; must be sold even at a sacrifice. L. Wallace, Martinsville. 9 6 6

FOR SALE—Horse; $50. Pocock's Livery Stable, 59 Somerset street. 9 7 3

OLD PAPERS for sale; put up in packages of 100 copies for 10c. Apply at this office. 6 7 tf

TUMBLER pigeons; fine performers; $1 pair. 1008 Arlington avenue. 9 6 3

RUNT pigeons; large as chickens; $3 pair. 1008 Arlington avenue. 9 6 3

FOR SALE—Fine new 8-room dwelling; every modern improvement; best location; near station and trolley; price reasonable; terms to suit. C. D. Manning, 163 North avenue. 8 30 1mo

AT A BARGAIN—New 11 room house, all improvements, steam heat, hardwood floors. W. H. Abbott, North avenue. 8 11 tf

Miscellaneous.

BILLS collected while you wait. Hezekiah Hand, First National Bank Building. 7 19 tf

ROYAL FLAVORING EXTRACTS. Guaranteed absolutely pure. For sale by all first-class grocers. 9 7 1mo

ON AND AFTER September 11, collars and cuffs 2c. each. City Steam and Hand Laundry Co., The Morey & LaRue Laundry Co., 121 East Fourth street. 9 5 5

FIRST-CLASS help and first-class places at the Swedish Intelligence Office, 22 Somerset place. 5 4 tf

BABIES crochet sacques for sale; all prices; also ladies' knitted sweaters made to order. Mrs. Mayer, 54 Pearl street, North Plainfield. 4 6 tf

BEFORE selling your furniture see Latourette, 326 West Front St. tf

THE highest cash price paid for house hold goods, furniture, etc. Fred W. Hand, Auctioneer, 136 East Second St. Phone 1722-A 25 tf

EPWORTH LEAGUE.

Sept. 10: "What is Practical Christianity?"—Jas. ii, 14-26.

By REV. WALTER J. YATES, Ph. D.

"As the body apart from the spirit is dead, even so faith apart from works is dead."

There are various views as to what constitutes real religion. Some make the all important thing to be what is believed. The doctrines held must be right or one cannot be saved, they think. Creeds are with them the test of one's religious character.

Another view is from the emotional side of the nature and places emphasis on how one feels toward God and things of righteousness. This runs through all grades from fanatical ecstasy to the depths of purest devotional affection. Stress is laid on the fact that all actions derive moral value not from the outward form of the deed, but from the inner motive or intention of the doer.

Some give scant recognition to either matters of belief or heart devotion and put the whole of religion in the doing of works of mercy to the needy. All grades and shades of helpfulness are recognized in some ways and with varying valuations. Some would not dare pass the tin cup in the hand of a blind beggar without putting a coin in it any more than some others would sit at table with thirteen or see the new moon over the left shoulder.

There is an element of truth in each of these three classes of opinions. But neither one is the whole truth. Overemphasis of either may be dangerous error, since a half truth is often the blackest of lies.

James calls attention to the fact that our doing and saying must correspond to be genuine. Sympathy that is exhausted in weeping and never helps to dry the tears of others is of little use to any one. The charity that covers a multitude of sins is not the kind that is dumb when a wrong should be exposed and punished, but is gentle when an error has been discovered and gives all assistance to get the erring one back into the right way.

It is true that words and feelings which do not pass into acts accomplish no substantial work for others, but it is equally true that no gifts can do the highest good unless they are bestowed with discrimination and accompanied with deep interest in the welfare of the one on whom they are bestowed. Not alms, but a friend, is the great need of nearly every one who is in any need. If thou wilt give me aught that thou hast, give me thyself or else give me naught.

But no one truly gives from the heart desire to benefit another unless he has arrived at some conception of his relation to the one whom he would befriend. He may never have put his belief into the form of words, but he has got hold of a truth that is shaping his life and is in effect the most essential of creeds.

What is practical Christianity? It is to see with the clearest possible vision things as they really are, see them in some sort as God sees them, not so widely and deeply and fully, to be sure—that were impossible to man—but to see them correctly, so far as human sight goes, and with ever increasing clearness of vision, and at the same time to feel the relation of things to oneself and their relations to each other—in fact, to be affected in soul by their varying phases, to feel tears when others suffer and to feel the shouting inside one's own self when they achieve success.

Besides and beyond all this, it is to throw all the strength into the lifting of every weight and carrying every burden that comes by duty to be done, and doing it gladly as the natural thing to do.

Is this all? No, by no means.

All this can be done and the deepest and best still be left out. The real center of all lies in the deep inner consciousness of personal fellowship with Jesus Christ in His age long task of lifting this world into companionship with Himself and God the Father.

The essential thing is the abiding inner comradeship with Him who is the Son of man and so the Son of God. Whoever has this comes to know and feel and do the works of God. The eternal life dwells in him and works out through him.

Such a one does not live so much by rules of morality and outward law as by the ever unfolding inner life. He does not defraud in business and even up things by great gifts to benevolent causes. In all his ways he seeks to know and do God's will, whether it is business, home life, society, church or politics.

Can a man live thus? Many professing Christians do not, but if one will be a true Christian this is the path for him to tread. It is straight, but it is the only true track. Better take it, whether any one else does or not. Christ went this way, and we know it leads home.

Living by God's Will.

The one and only law of life that sets a man free from all the forces that blight and destroy is the will of God. Show me a man who lives for one day wholly in word and thought and deed in the will of God and I will show you a man who is antedating heaven and who for that day reaches the plane of life which is at once broadest, freest and gladdest.—Campbell Morgan.

A Prayer.

Grant us, O Lord, the grace to bear
The little pricking thorn,
The hasty word that seems unfair,
The twang of truths well worn,
The jest that makes our weakness plain,
The daring plan o'erturned,
The careless touch upon our pain,
The slight we have not earned,
The rasp of care, dear Lord, today,
Lest all these fretting things
Make needless grief, oh, give us, pray,
The heart that trusts and sings.
—Scranton Tribune.

CHRISTIAN ENDEAVOR.

Prayer Meeting Topic For the Week Beginning Sept. 10.

By REV. S. H. DOYLE.

Topic.—What is practical Christianity?—Jas. ii, 14-26.

In discussing the topic which we have before us it is well to remember that there is no such thing as practical Christianity separate and apart from doctrinal Christianity. On this point many people have been confused, and many are still so even today. To some Christianity is faith only and to others it is works only. But both of these classes make a serious mistake. There can be no Christian faith unless it inspires Christian work, nor can there be Christian work unless it is based upon faith. Christianity may be said to be composed of two principal parts—faith and work, or doctrine and practice. Practical Christianity is always based upon doctrinal Christianity. We do because we believe. Mere doing is not Christianity, nor is mere believing. Christianity is believing and doing.

Practical Christianity properly understood includes several important factors. (1) It stands for a consistent Christian life. The man who professes to have faith must live in accordance with that confession or he proves thereby that he is not a Christian. He must be honest, upright, sober, virtuous in his dealings with men and faithful to all the duties which he owes to God. Honesty alone does not make a Christian, but the Christian must be honest or his claim to Christianity is a false claim. The moralist is not necessarily a Christian, but the Christian must always be moral. The difference is that Christian morality must be based upon faith in Christ and inspired by Him. (2) Practical Christianity is philanthropic in character. A Christian must not only lead a clean personal life, but he must "love his neighbor as himself." He must be willing to "do unto others as he would have others do unto him." He must have a sympathetic heart for all in need and when able extend to them a helping hand. Christianity in actual practice is never selfish, but always most unselfish. Christ came not "to be ministered unto, but to minister and to give His life a ransom for many," and the disciple must follow the example of his Master. No matter how much religion a man may claim to have, if he refuses to help the needy he has no religion, doctrinal or any other kind. The man who truly believes will not say to those in want, "Depart in peace; be ye warmed and filled," but instead he will give what is necessary to bring about what he desires. Christ practiced the doctrines of His religion. So must every Christian. Faith without works is dead, and so is work without faith. Faith and works make a Christian.

BIBLE READINGS.

Gen. xxviii, 20-22; Deut. xi, 26-28; Prov. vii, 1, 2; Isa. i, 16-28; lviii, 1-8; Matt. v, 14-16; vi, 1-3; x, 42; xxv, 34-46; Rom. xii, 9-21; Gal. vi, 1-10.

A Japanese Endeavorer.

Rev. J. H. Pettee, D. D., is treasurer of the Japan Christian Endeavor Union and English editor of the Endeavoror, the official Japanese publication. Christian Endeavorers in Japan owe a large debt to Dr. Pettee by reason of his untiring efforts. He came to Japan twenty-six years ago as an American board missionary and has resided in Okayama for twenty-five years. Besides his two offices as treasurer of the Japan Christian Endeavor Union and English editor of the Endeavorer, he himself superintends three Christian Endeavor societies of students and, with the help of Mrs. J. H. Pettee, who also herself superintends two Christian Endeavor societies of young girls, he makes his home a center of this movement for Christ and the church at Okayama. Dr. Pettee is also chairman this year of the Missionary Association of Central Japan, which holds its session at Osaka. Dr. Pettee and Dr. Clark were classmates.—T. Sawaya.

REV. J. H. PETTEE, D. D. [Treasurer of the Japan Union of C. E.]

Comfort Ye One Another.

Try in your sorrow to comfort another. The sweet, comforting sound will re-echo back to yourself and gladden your own heart when you least expect it. When your Lord seems to call you nearer to Himself by a way that is difficult and painful to flesh and blood ought you not to rejoice in that difficulty, to be glad of that very pain, because it gives you the opportunity of proving to yourself and manifesting to Him that, whatsoever it may cost you, follow Him you will; that you care not how loud the storm is or how heavy if He is but walking on the water; you care not how hard the race is if He be but beckoning to you from the goal?

China's Progress.

The first society is reported in the rapidly growing mission work in Hunan province. A new society is reported at Shansi, the idea of it being brought from Peking by a military office, the head of the governor's bodyguard and a newly baptized convert of the English Baptist mission.—Rev. George W. Hinman.

The Best Sermon.

The best sermon is that which prompts the hearer to do the most right thinking for himself.

A Great Deal for Little Money

is what you get when you buy your Meats, Poultry and Provisions from us. You get honest weight, honest and nutritious meats, considerate treatment, and the satisfaction of knowing that you get your money's worth. Have you tried our own cured Hams and Bacon? Our Specials for Saturday are Home Dressed Jersey Lamb and Roasting Chickens, Fowls, Broilers and Long Island Ducks.

FRED. ENDRESS,
Tel. 155. 131-35 W. Front St.

Arrival and Departure of Mails.

PLAINFIELD POSTOFFICE.
Office opens 7 a. m., closes 7 p. m.
On Saturdays close half hour later.
Arrive—7.30, 8.40, 11.30 a. m.; 2.30, 5.00, 5.30 p. m.
Close—7.20, 9.30 a. m.; 1.00, 2.30, 6.00, 7.45 p. m.

SOMERVILLE AND EASTON.
Arrive—8.40 a. m.; 1.30, 2.15 and 7.00 p.m.
Close—7.30 a. m.; 1.45 and 4.30 p. m.

ELIZABETH—Direct.
Arrive—8.40 a. m.; 2.30 and 5.30 p. m.
Close—7.30 a. m.; 1.00, 2.30, 6.00 p. m.

PENNSYLVANIA—West of Easton.
Close 12.35 p. m.

NEWARK—Direct
Arrive—8.40 a. m.; 2.30, 5.30 p. m.
Close—7.30, 9.30 a. m.; 1.00, 2.30 and 6.00 p. m.

PHILADELPHIA—Direct.
Arrive—7.30, 8.40, 11.30 a. m.; 2.30 and 7.00 p. m.
Close—7.15, 7.30, 9.30 a. m.; 12.35, 4.30, 7.45 p. m.
Through fast mail for West and South close 4.30 and 7.15 p. m.
Through fast mail for East, close 1.00 and 7.15 p. m.

WATCHUNG, WARRENVILLE AND GALLIA (Mt. Bethel.)
Arrive—1.30 p. m. Close—9.00 a. m.
Watchung—Arrive 6.45 p. m. Close 5.30 p. m.

SUNDAY MAILS.
Office open from 9.30 to 10.30 a. m.
Mail closes at 6.15 p. m.

E. H. BIRD, P. M

L. Moraller & Son,
Watchmakers and Jewelers.
Watches, Clocks and Jewelry. Fine Watch and Clock Repairing a Specialty.
219 Park Ave. Plainfield, N. J.

Baggage Express.
HOAGLAND,
230 Park Ave. Tel. 524-W

Seaman Williams,
Mason—Contractor—Builder
32 Sandford Ave. 'Phone 343-J

JOHN A. KOCH
Dealer in
Meats, Poultry, Fish, Oysters, etc.
200 Watchung Ave.
Corner Second Street. Telephone 573-J.
Orders called for and delivered.

H. EGGERDING,
121 Park Ave., Plainfield, N. J.
Manufacturer of the Celebrated
JOCKEY CLUB AND C. O. D. CIGARS
advices a trial of his new Clear Havanas —"La Union de Cuba" and "Excellencia."

I Sell Insurance
for the Metropolitan Life Insurance Company. Have been doing so for the last 17 years—that means something.
JOHN MANLEY,
321 Park Avenue.

679 W. Fourth St 'Phone 508-L
M. D. O'KEEFFE,
Carpenter and Builder.
All work Promptly Attended to and Estimates Cheerfully Given. Jobbing a Specialty.

DEMONSTRATION
every afternoon from 5 to 6 o'clock of the
IVES MECHANICAL TRAIN,
at
HARPER'S,
411 Park Avenue.

JOHN WIRTH
(Successor to Henry Liefke.)
Bakery and Confectionery.
201-203 West Front St. Tel. No. 723.
All orders delivered at short notice.

EDWIN A. CRAIG,
Electrician,
202 E. Front St. Tel. 293-J.
Repairing in all its branches.

Washington Rock.
Picnic parties can be served with Hot Tea and Coffee at 10 cents quart. Other parties will be provided with anything ordered. Soft Drinks, Sandwiches, etc., always on hand. Sheltec at Nittinger & Perrine's, near by.
V. SWOODY, Dunellen, N. J.

(A)
The Fall patterns in Furniture and Carpets are all in—see them!

Amos H. Van Horn, Ltd.

Another Bombshell

In the "competitors' camp," this time a noisier one than ever, shattering ALL previous price cuts to atoms! No store's got the courage to force prices down at SUCH a rate. NO store gives more generous credit helps! Try and see!

17.49 for the Cherry Frame Parlor Suits.—Damask covered—$22.00 usually.

9.45 for Golden Oak Extension Tables—5 heavy fluted legs. $13.00 regularly.

18.00 for the Golden Oak China Closets, large mirror in back.—$24.00 is usual.

4.95 for the White Enamel Iron Beds—brass trim—were $7.00.

4.98 for VELOUR COUCHES with best steel springs, and heavy fringe, (were $6.50.)

4.85 for Golden Oak Chiffoniers that were $6.00.

The Portland Range $15 up.
Rules the country because it's a leader in quality, construction and baking qualities! Nothing but finest materials from the heart of the iron regions EVER get into a "Portland"—nothing but the strongest guarantee EVER accompanies a "Portland" sale!
Over 15000 sold to date.

AMOS H. VAN HORN, Ltd.
Be sure you see "No. 73" and first name "AMOS" before entering our store.
ACCOUNTS OPENED—EASY PAYMENTS
73 MARKET ST., NEWARK, N. J.
Near Plane St., West of Broad St.
All trolleys transfer to our door.
TELEPHONE 880.

J. C. POPE & CO.,
INSURANCE AGENTS,
110 E. Front St., Plainfield, N. J.

LEAHY,
The Richmond Street Plumber,
does only First-Class Work and at Reasonable Figures.
802 Richmond St., near Third.
Telephone 502-W.

Titus H. Laury,
MASON AND BUILDER.
Office, 323 East Front Street.
Tile Setting, Mantel & Front Work.

McCULLOUGH'S STEAM MILL,
21 Steiner Place, North Plainfield, N. J.
R. H. McCULLOUGH, Prop.
Sash, Blinds, Doors, Mouldings, Scroll Sawing, Turning, etc. Estimates cheerfully furnished.

A. H. ENANDER,
Sanitary Plumbing, Gas Fitting, Steam and Hot Water Heating.
Contractor for Sewer Connections.
125 Watchung Av. Rear.

LOUIS BECK
Carpenter and Builder.
719 South Ave. 'Phone.

PLAINFIELD WINDOW CLEANING CO.
GENERAL HOUSECLEANING.
WM. A. KLINE, 611 W. 3d St

'Phone 573-W
WHY
take your Watches, Clocks and Jewelry to the city? You can have first-class city work done
AT BROWN'S.
202 Watchung Ave. Trolley Station.
30 years experience in Glasgow Scotland, and New York.

Southern Restaurant.
25c—A SPECIAL DINNER—25c
Very Popular.
Home-made Pies, Cakes, etc., Fresh Daily. Family Trade Solicited.
115 Madison Ave., Plainfield, N. J.

LADIES DESIRING
KNIFE-PLEATING OR PINKING
done, will please leave their orders at No. 22 Duer St., and it will receive prompt attention.
MRS. FORCE.

Wm. Hand & Sons,
Moving Vans and Storage Warehouse for Furniture, Pianos, etc.
Truckmen and Riggers.
136 E. Second St., Plainfield.
Telephone 1722.
All work will receive prompt attention.

WILLIAM H. KIRCH,
CARPENTER AND BUILDER
66 DUER STREET, N. PLAINFIELD
Estimates cheerfully given.
Jobbing promptly attended to. Tel. 402-J.

BUILDING MATERIAL.
Flint Rock Manufacturing Co. of Plainfield, N. J.
Flint Rock Building Blocks for building purposes in all designs and colors.

BUTCHER
Grandview Meat Market,
GEO. EGEL, Prop.
198 Somerset St. Tel. 321-J.
Choice Meats, Poultry, Game and Provisions.
Orders called for and delivered.

ALEX. LUSARDI,
Foreign and Domestic Fruits, Choice Confectionery, Nuts, Cigars, etc.
211 W. Front St. Tel. 507-W.

E. B. MAYNARD.
New Shop, New Furniture, Best Service.
TONSORIAL ARTIST.
Also Choice Cigars.
141 North Ave., Plainfield N. J.

HENRY J. WIERENGA,
EXPRESSMAN AND TRUCKMAN.
All kinds of Express and Trucking business promptly attended to. Leave your orders at store of Joseph Satteis, Pianos and Organs, No. 108 North Avenue, and the same will receive immediate attention.

TRY
DOBBINS'
NICKEL YARA CIGARS
208 Park Ave., Plainfield, N. J.

WM. H. BROKAW,
Carpenter and Builder.
I estimate on small as well as large contracts. Will call and submit figures.
661 West Front St. Tel. 301-L

DRUGGISTS.

POWERS'
SOLUTION 5 CHLORIDES.
The Best Disinfectant. Prevents Disease.
J. F. Powers' PHARMACY

Hodge's Pharmacy.
Reliable goods in all Departments.
Agency for Belle Mead Sweets.
Tel. 210-J. Y. M. C. A. Building.

Sylvan Toilet Soaps
Special for 2 weeks, 25c box.
Miller's Pharmacy.
Agency for Belle Mead Sweets.

HOTELS.

HOTEL WALDORF
EAST FRONT STREET.
HENRY WINDHAM, Prop.
Gottfried Kruger's Extra Beer on draught. Imported Wines, Liquors and Cigars. Hotel accommodations and private Dining-Room.

HOTEL KENSINGTON
(Licensed.)
J. H. STAATS, Prop.
107-109-111 North Avenue.
Everything New and Up-to-date.
An inspection solicited.

HOTEL IROQUOIS
Commercial Headquarters.
J. W. LEARY, Proprietor. Plainfield, N. J.
SUNDAY DINNERS
SPECIAL FEATURE

CESSPOOLS AND GARBAGE.

Mrs. John Brown,
Successor to John Burke and Jones & Co.
Cesspools and Vaults Cleaned from $3.00 upwards
Satisfaction Guaranteed.
Don't give your order until you consult me.
Estimates Cheerfully Given.
Leave orders at
J. T. Vail's, North avenue, Plainfield, N. J.
Postoffice Box 718.
FRANK BURKE, Manager.

Kindling and Grate Wood.
Cedar Posts and Bean Poles. Prompt deliveries. Orders received at 69 Somerset St.
JOHN MOBUS,
P. O. Box 320.

House and Two Lots For Sale
97 Grandview Ave.
REASONABLE.
FRED J. HUFF, ATTORNEY
204 WEST FRONT ST.

-:-Life Insurance-:-
An administrator is one who finds out that all the dead man's estate has shrunk—except his life insurance.
HARRY G. ADAMS,
Dist. Manager. 207 E. Front St.
PENN MUTUAL LIFE.

JOHN WINZENREID,
Furniture and Freight Express.
Moving Vans and Storage.
312 Lee Place. 'Phone 640-R.

H. SOLOMON.
MERCHANT TAILOR.
Suits to order from $14.00 up.
Trousers to order from $4.00 up.
REPAIRING and PRESSING.
Work called for and delivered.
19-21 Somerset St. Telephone 643-J.

Ralph Bullman,
CARPENTER and BUILDER
Estimates. Jobbing. Special Repairs.
93 Grandview Ave. 'Phone 562-J.

PLUMBERS—TINNERS.
Sewer and Water Connections a Specialty.
Tin Leader Work and Roofs Receive Prompt Attention.
MOTTLEY & SPRAGUE,
Drop us postal if you need us.
111 Madison Ave.

W. B. RANDOLPH
The Tonsorial Artist,
is doing business at 206 Watchung avenue. Trolley station.

Herman Hansen,
CARPENTER AND BUILDER.
ESTIMATES FURNISHED.
269 Watchung Ave., Plainfield, N. J.
Tel. 454-R.

Gas and Gasoline Engines
For all Purposes.
Machine Jobbing.
VALENTINE GAS ENGINE CO.,
Somerset St. 'Phone.

FOR THE GENTLER SEX

CAUSE OF FAMILY DESERTIONS.

It has been proven by statistics that the many family desertions are caused mostly by men. The ease-loving man, who thinks of his own comfort first, and who thinks he is justified in making arrangements to suit his own comfort during hard times, is the cause of most of the desertions, says the New York Tribune in discussing Miss Brandt's essay entitled "Family Desertion."

In almost two-thirds of the 386 cases in which explanations were available the reports of the charity workers indicate that the man was chiefly to blame. In about 12 per cent. the disruption seems to have been chiefly the wife's fault, and in 13 per cent. the man and woman appear to have been equally to blame. In almost 12 per cent. the immediate responsiblity is said to have lain in circumstances outside the control of both. In only three cases were the men found to be genuinely incapacitated for supporting their families—two by serious illness and one by the loss of his sight.

"These," says Miss Brandt, "are the only clear examples among the 574 cases of the 'hundreds and hundreds' of men who are popularly supposed to be driven to the desperate measure of relieving their wives and children of the disadvantage of their presence in order that the public shall see to it that they do not suffer."

The circumstances of desertion were in some cases extremely shocking. Twenty-two men left behind them sickness or death; in one house the baby had just died, in another one was dying; in two the children were ill, in two others both wife and children, and in sixteen the wife was seriously ill. One of these women was left dying of consumption, without food or care, and another, almost dead from abuse inflicted on her return from the hospital, where she had been undergoing a serious operation, was left alone in the house just after a dispossess notice had been served.

One hunderd men, almost a third of the whole number, left a short time before, or just after the birth of a child, and many were in the habit of doing this.

A striking feature of the statistics is the large amount of looseness they reveal in the marriage relation. This was found to be the most prominent element in the breaking up of the family in 110 cases. Fifty-three of the men left their wives for another woman, although one continued to make a weekly contribution to the original family, carrying it to them in person. Only seventeen women were accused of this particular fault, and in four of these cases the evidence was not sufficient to convict them.

Intemperance is not conspicuous among the causes of desertion, although 325 of the men and forty-three of the women were reported as "hard drinkers." This may have been because the intemperance was lost sight of in more serious faults.

Differences of religion are assigned in several cases as contributing causes to the disruption of the family. In one case the wife was a Salvation Army officer, and her husband grew weary of her active interest in his spiritual welfare.

The behavior of the deserted wives sustains the feeling of sympathy for them that is created by the statistics relative to the causes of desertion. Three hundred and twenty out of 574 had contributed something to the support of the family before desertion, and 236 went to work afterward, sometimes completely ruining their health thereby. One woman brought about the arrest and trial of her husband on the charge of bigamy. When he was sentenced to three years she felt square with him for all he had made her suffer. Another secured a divorce and an order for the payment to her of $7 a week alimony. Such vigorous measures were, however, exceptional. Patience and endurance seem to have been the usual role, and in about half the cases the families became more or less dependent on charity. In only forty-nine cases was the man compelled to resume complete or partial support of his family.

Of later history of the men little is known. Thirty-five were reunited to their families, and 200 were known to have had some communication with them after leaving home. Sometimes the children said that their father came to see them when their mother was away. One man returned just long enough to "enjoy the luxury of a fight." Another had the pleasing habit of breaking into the house periodically at night and threatening his wife.

Of a large proportion of the cases Miss Brandt believes that they go to form the floating, dependent population of the cities. "If the truth could be known," she says, "it would be found that many of the apparently unattached men who fill the free lodgings and make up the 'bread lines' are really deserting husbands, who create a double problem by leaving their families dependent at home and casting themselves on charity in some other place."

Mr. and Mrs. E. F. Sampson and son Malcolm, of Westervelt avenue, have returned home from a few weeks' stay at Neversink, N. Y.

Mr. and Mrs. J. M. Lewin and daughters, of Watchung avenue, have returned home from Tafton, Pa., where they have been spending some time.

IN THE BISHOP'S CARRIAGE

By MIRIAM MICHELSON

(Copyright, 1904, by The Bobbs-Merrill Company).

CHAPTER XII.

WHEN Obermuller sent for me I thought he wanted to see me about that play he's writing in which I'm to star—when the pigs begin to fly.

Funniest thing in the world about that man, Mag. He knows he can't get bookings for any play on earth; that if he did they'd be canceled and any old excuse thrown at him, as soon as Tausig heard of it and could put on the screws. He knows that there isn't an unwatched hole in theatrical America through which he can crawl and pull me and the play in after him. And yet he just can't let go working on it. He loves it, Mag; he loves it as Molly loved that child of hers that kept her nursing it all the years of its life, and left her feeling that the world had been robbed of everything there was for a woman to do when it died.

Obermuller has told me all the plot. In fact, he's worked it out on me. I know it as it is, as he wanted it to be, and as it's going to be. He tells me he's built it up about me; that it will fit me as never a comedy fitted a player yet, and that we'll make such a hit—the play and I together—that . . .

And then he remembers that there's no chance; not the ghost of one; and he falls to swearing at the Trust.

"Don't you think, Mr. O.," I said, as he began again when I came into his office, "that it might be as well to quit cursing the syndicate till you've got something new to say or something different to rail about? It seems to me a man's likely to get daffy if he keeps harping on—"

"Oh, I've got it all right, Nance, be sure of that! I've got something different to say of them and something

"THEY'VE DONE ME UP."

new to swear about. They've done me up; that's all. Just as they've fixed Iringer and Gaffney and Howison."

"Tell me."

He threw out his arms and then let them fall to his side.

"Oh, it's easy," he cried, "so easy that I never thought of it. They've just bought the Vaudeville out of hand and served notice on me that when my lease expires next month they'll not be able to renew it, 'unfortunately!' That's all. No; not quite. In order to kill all hope of a new plan in me they've just let it go to be understood that any man or woman that works for Obermuller needn't come round to them at any future time."

"Phew! A blacklist."

"Not anything so tangible. It's just a hint, you know, but it works all right. It works like—"

"What are you going to do; what can you do?"

"Shoot Tausig or myself, or both of us."

"Nonsense!"

"Yes, of course, it's nonsense, or rather it's only what I'd like to do. . . . But that's not the question. Never mind about me. It's what are you going to do?"

He looked straight at me, waiting. But I didn't answer. I was thinking.

"You don't realize, Nance, what those fellows are capable of. When Gaffney told me, before he gave up and went west, that there was a genuine signed conspiracy among them to crush out us independents, I laughed at him. 'It's a dream, Gaffney,' I said. 'Forget it.' 'It's no dream, as you'll find out when your turn comes in time,' he shouted. 'It's a fact, and what's more Iringer once taxed Tausig to his face with it; told him he knew there was such a document in existence, signed by the great Tausig himself, by Heffelfinger, of the Pacific circuit; by Dixon, of Chicago, and Weinstock, of New Orleans, binding themselves to force us fellows to the wall, and specifying the per cent. of profit each one of 'em should get on any increase of business; to blacklist every man and woman that worked for us; to buy up our debts and even bring false attachments, when—"

"Now, weren't there enough real debts to satisfy 'em? They're hard to please, if you haven't creditors enough to suit 'em!"

He looked grim, but he didn't speak.

"I don't believe it, anyway, Mr. O.; and 'tisn't good for you to keep thinking about just one thing. You'll land where Iringer did, if you don't look out. How did he know about it, anyway?"

"There was a leak in Tausig's office. Iringer used to be in with them, and he had it from a clerk who—but never mind that. It's the blacklisting I'm talking about now. Gray's just been in to see me, to let me know that she quits at the end of the season. And his Lordship, too, of course. You're not burdened with a contract, Nance. Perhaps you'd better think it over seriously for a day or two and decide if it wouldn't be best—"

"I don't have to," I interrupted then.

"Nance!" he cried, jumping up, as though he'd been relieved of half his troubles.

"I don't have to think it over," I went on slowly, not looking at the hand he held out to me. "It doesn't take long to know that when you're between the devil and the deep sea, you'd better try the devil rather than be forced out into the wet."

"What?—you don't mean—"

I knew he was looking at me incredulously, but I just wouldn't meet his eyes.

"My staying with you will do you no good—" I was hurrying now to get it over with—"and it would do me a lot of harm. I think you're right, Mr. Obermuller; I'd better just go over to where it's warm. They'll be glad to get me and—and, to tell the truth, I'll be glad to get in with the syndicate, even if I can't make as good terms as I might have by selling that contract, which—like the famous conspiracy you're half mad about—never existed."

He sat down on the edge of the desk. I caught one glimpse of his face. It was black; that was enough for me. I turned to go.

"Ah, but it did, Miss Olden, it did!" he sneered.

"I won't believe it on the word of a man that's been in the lunatic asylum ever since he lost his theater."

"Perhaps you'll believe it on mine."

I jumped. "On yours!"

"Didn't that little bully, when he lost his temper that day at the Van Twiller, when we had our last fight—didn't he pull a paper out of his box and shake it in my face, and—"

"But—you could have them arrested for conspiracy and—"

"And the proof of it could be destroyed and then—but I can't see how this interests you."

"No—no," I said, thoughtfully. "I only happened to lump it in with the contract we haven't—you and I. And as there's no contract, why there's no need of my waiting till the end of the season."

"Do you mean to say you'd—you'd—"

"If 'twere done, 'twere better it'd be done quickly," I said, Macbethically.

He looked at me. Sitting there on his desk, his clenched fist on his knee, he looked for a moment as though he was about to fly at me. Then all of a sudden he slipped into his chair, leaned back and laughed.

(CONTINUED.)

PAINTERS AND DECORATORS.

We call your attention to our fine display of

New Wall Papers.

We can't describe the patterns, but they are new, striking and effective, and with our large assortment we are sure to please.

Paints, Oils and Varnishes.

Woolston & Buckle,

145 North Avenue.

DECORATING.

There is always room for improvement and we are sure that we can make your home look brighter and more cheerful by decorating, papering or painting your rooms with our artistic designs and harmonious color effects. Reasonable prices.

JAMES C. HANSEN,
141 East Front St.

1905 Wall Papers.

IMPORTED & AMERICAN GOODS.

C. CONOVER & CO.

Decorators, Painters and Paperhangers. Window and Plate Glass.

115 Elmwood Pl. Tel. 226-J

I. N. WYCKOFF,

PAINTER AND DECORATOR,

556 West Front Street.

Papering a specialty. First-class work my motto. Glass furnished and Glazing done.

Telephone 292-L.

JOHN HERRMAN,

STAIR BUILDER.

Turning, Scrollsawing, etc. All work given the most prompt attention.

411 Somerset St. Tel. 70 J

EDUCATIONAL.

THE **Hartridge School**

will be re-opened

Wednesday, September 20th.

KINDERGARTEN AND ELEMENTARY DEPARTMENT
(for girls and boys).
208 East Seventh Street.

ACADEMIC DEPARTMENT
(for girls only).
107 and 109 West Seventh Street.

Pupils in each grade limited.

Application may be made to the Principal,
MISS EMELYN B. HARTRIDGE,
8 24 1 mo 107 West Seventh Street.

Mrs. H. S. Altai,

TEACHER OF THE PIANO,

Visits Plainfield on Fridays.

For particulars and reference, address 317 Jefferson Avenue, Elizabeth, N. J.

ALBERT NAYLOR

TEACHER OF VIOLIN

436 East Fifth Street, Plainfield

BAND AND ORCHESTRA MUSIC FURNISHED.

The Plainfield Seminary will re-open Sept. 21

THIRTY-EIGHTH YEAR.

Principals { MISS KENYON. MISS ARNOLD.

8 14 2 mo

Mr. Leal's School for Boys

will re-open on

Tuesday, September 12.

College preparation.

Circular on application.

JOHN LEAL, Principal.

MRS. J. BENNINGTON GILL,

Tone Production and Singing

Plainfield—Tuesdays and Thursdays.

For appointment address 522 West 145th St., New York, or Drake's Business College, Plainfield. 9 1 12

PIANO INSTRUCTION

Resumed Monday, Sept. 18, 1905.

Miss Anna O. Marsh and Miss Minnie S. Marsh.

Virgil Clavier Method a specialty.

915 Madison Ave.

The Plainfield Business College and Technical Institute,

City Bank Building.

Bookkeeping, Shorthand and Typewriting, Mechanical Drawing, Telegraphy, Elementary English, Commercial Law Lectures. Six expert instructors. Opens September 5. Day and Night. Call or write. 'Phone 471-W.

ST. GABRIEL'S ACADEMY

Corner Jackson and Watchung Aves., North Plainfield, under direction of Sisters of Mercy.

Full academic course for young ladies, including special courses in English, French, Latin, Drawing, Music, Painting and Artistic Needlework. Specia classes for small boys from 6 to 13 years. For further particulars apply to directors. 9 5 1m

TURKISH BATHS!

TRY ONE.

Ladies, morning. Gentlemen, afternoons. Take trolley to Sanitarium.

Somerset Street.

Fresh FISH.

Soft Shell Crabs are at their best just now and the price low.

We receive daily large varieties of fresh fish, including Bluefish, Sea Bass, Weakfish, Porgies, Butterfish, Fresh Mackerel, Span Mackerel, Flounders, Halibut, Cod, Kenebec Salmon, Eels, etc.

FRED. IVAMY.

Successor to Rogers & Co.,

232 West Second Street.

Two 'Phones 503 and 140

FOR SALE

Pair black horses and eight good driving horses.

Jackson's Sales Stables,

Somerset St. 'Phone 395-L

Expert Watch Repairing at
DOANE'S
115 PARK AVENUE

MEATS

Prime Roasts, Spring Lamb, Fresh Dressed Fowls, Jersey Veal.

Full Line Fresh Vegetables Daily.

Thomas Callahan & Son.

200-204 Richmond Street.

IKE RICHARD buys and sells Second-hand Men's Clothing. Highest prices paid. Altering and repairing neatly done. Postal orders promptly attended to.

7 Somerset Street.

In the early fall the Ladies' Tailoring and Furrier business of S. Hirsch will remove to roomier quarters in his own home.

403 WATCHUNG AVE.

Opposite his present location.

COAL DEALERS.

Our Lehigh Coal is the Standard of Value.

The reason why our coal maintains its popularity with those who demand the best Fuel, is that its standard of quality is never lowered. It is pure Coal—dry screened—giving the greatest return in heat and lasting quality.

Pleased to supply your Coal wants and deliver promptly.

Price for our Lehigh Coal for September, per ton,

$6.50.

Boice, Runyon & Co.

Coal, Lumber and Building Materials.

Park Ave. opp. North Ave., Plainfield, N. J.

TenEyck & Harris,

—DEALERS IN—

LEHIGH VALLEY COAL.

Office: Rowley's Drug Store, 218 West St. Telephone 23-F.

JOHN JOHNSTON

All the best grades of

COAL.

929 South Ave. 'Phone 193

STOP, STOP, STOP

and leave your order before July 1st for your winter Coal with Nash. Try his $5.50 Coal or some of his large Pea at $5.00.

Office: 311 Park Ave. Telephone 496-L.
Yard and office, 686 South Second St. Telephone 367-Y.

COAL AND WOOD.

We are now ready to take your orders for

COAL

of the best quality of Hard Lehigh, carefully screened and as free from slate as can be bought.

RUGG & CLINE,

430 West Third St. 'Phone 93.

Coal I have on hand some very fine Hard and Medium Coal. All kept under sheds. Pea Coal **$5**

L. A. RHEAUME,

140 East Fourth St. Telephone 440-W. Yard, 674 South Second St. Telephone 231.

YOU WILL NEVER BUY A HOME WITH MONEY PAID FOR RENT IN THE PAST.

START NOW TO

OWN A HOME

of your home by taking out shares in

THE CENTRAL BUILDING AND LOAN ASSOCIATION,

OF PLAINFIELD.

J. F. MacDonald, Sec'y.

Smalley Building, No. 149 North Ave.

Smalley Bros.,

147 North Avenue.

BUTCHERS.

Everything usually found in a first-class market.

Roasting and Broiling Chickens a Specialty.

Orders called for and delivered.

Telephone 83-A.

SPECIAL SALE

Stern Bicycles, $18.50,

Other good makes $5 up. Tires 98c. up. Repairing a Specialty.

S. W. FRUCHT.

224 West Front St.

I FURNISH PLANS,

Specifications and a Loan for small home builders. Complete house. Call or write.

CHAS. F. STAHL,

BUILDER, 32 Somerset St.

CRESCENT MARKET.

CHARLES STRANZENBACH, Mgr.

(Formerly of the Plainfield Beef Co.)

Dealer in Meat, Poultry, Fish, Oysters, Vegetables, etc.

Watchung Ave. and 4th St. Tel. 316-R.

J. W. VAN SICKLE,

122 North Ave., Plainfield, N. J.

Fresh and Salted Meats.

Game in Season. Philadelphia Scrapple.

Orders called for and delivered promptly. Telephone No. 463-J.

D. DEMOLLI & CO.,

French Baker, Caterer & Confectioner.

Wedding parties and receptions. French Ice Cream and Water Ices. Telephone Orders Delivered Promptly.

331 West Front St., Plainfield, N. J.

William H. Pope,

ELECTRICIAN.

All kinds of electrical work done at reasonable prices.

116 NORTH AVENUE.

REAL ESTATE.

TO LET.

Eight-room house on West Fifth St.; 9-room house on Grandview Ave., with barn and hennery; all improvements.

FOR SALE.

Property of all descriptions; farms a specialty. If you have any real estate for sale or rent list with

TERHUNE & SON, 211 North Av.

Come In! Come In!

Everybody is welcome to my prices on properties of all description. City property, country farms and a mill and water right, home property, etc.

M. F. GANO, 221 Park Ave.

RENTALS — REAL ESTATE.

GEO. F. BROWN.

Insurance and Real Estate.

Commissioner of Deeds—Rents.

94 Somerset St. 'Phone 166.

Real Estate and Insurance. Money to Loan.

197 North Avenue

William D. Thickstun. John P. Enmons. Telephone 601.

LIEFKE & LAING,

INSURANCE & REAL ESTATE

No. 146 Park Ave.

Real Estate Appaised. Properties Sold and Rented. Leons Negotiated.

It is much cheaper to buy a home than to rent, besides having an investment. Houses and lots for sale. Terms to suit all.

IRA L. LaRUE,
Real Estate Investments,
109 Park Ave., Plainfield, N. J.

STONE

AT

Bartle's Stone Yard

Corner Church and Second Streets.

All kinds of

Cut Stone, Building Stone,

Flagging and Curb Stone.

Have some 18-inch and 2 and 3-feet walk very cheap. Leave orders for your foundation and cesspool stone with us.

FIT, STYLE, WORK

GUARANTEED.

Repairing and Cleaning. Orders Called For and Delivered.

F. PAWLEK.

TAILOR, 204 Watchung Ave.

I. SHRAGER,

PRACTICAL TAILOR.

Suits to order $14.00 up. Top Pants from $3.00 up. Cleaning, Pressing, etc.

113 Madison Ave., near W. Front St.

BLUE STONE

Flagging and Curbing. 18-inch Flagging laid at 19 cents per lineal foot.

ANDREW ROACH

Yard and Office—309 Richmond St. cor. Third St. Residence—408 Washington St. 8 26 1m

ICE CREAM

My Cream and Soda Parlors, the neatest resort on the west side. Family trade supply with Tier's Best Ice Cream. Fruits and Fresh Candies Daily.

G. MASTODONATO

310 LIBERTY STREET, PLAINFIELD.

L. HOERSTER,

Wholesale Whiskies, Wines, etc.

Rob't Smith's Philadelphia Ale, Porter and Malt Tonic. Trefz Export Beer for Particular family trade.

98 Somerset St. 'Phone 401-L

HARRIS SCHWARTZ

Ladies' Tailor and Dressmaker.

Place your orders for Fall Alterations and Fitting now. Avoid delay later. New York Expert.

208 WEST FRONT ST.

ACCIDENT AND SICKNESS INSURANCE

for men and women. No exception, no examination, no assessment. Consult or address

E. F. DORMAN, Specialist,

221 Park Avenue.

DETECTIVE AGENCY:

Always open 9 to 12 a. m.; 1 to 5 p. m. Special Work by Experts. Write or 'phone us, we will call for consultation.

RICHARD HAHR, Supt.

221 Park Ave. Tel. 524-J

Due to arrive from Europe,

100,000 BULBS.

Large variety for bedding or window culture. Tulips, Hyacinths, Jonquils, Narcissus, Fressia, etc.

STANLEY

144 North Ave.

WORTH & MARSH

(Successors to J. J. Heidelotf.)

31 Somerset St., Plainfield, N. J.

Harness, Hardware, Garden Tools, Garden Barrows.

WE SELL THORBURN'S SEEDS.

HENRY A. VOEHL,

dealer in

Bread, Pies and Cakes.

Goods delivered to all parts of the city Free of Charge.

84 SOMERSET STREET.

Reading System

New Jersey Central.

Stations in New York foot of Liberty, and Twenty-third Street and North River.
In effect June 25, 1905.

For New York—2.17, 3.37, 5.35, 6.02, 6.29, 6.57, 7.05, 7.25, 7.28, 7.47, 7.55, 8.02, 8.11, 8.30, 8.36, 8.46 9.30, 9.59, 10.28, 11.00 a. m., 12.02, 12.44, 1.18, 2.21, 2.42, 3.49, 3.44, 4.12, 4.47, 5.20, 5.59, 6.29, 6.43, 7.08, 7.32, 8.35, 9.35, 9.40, 10.17, 11.28 p. m. Sunday—2.17, 3.37, 4.47, 7.47, 8.51, 9.52, 8.24, 9.43 10.02, 10.22 a. m., 12.40, 1.45, 2.40, 3.17, 3.30, 5.41, 6.35, 6.48, 8.12, 8.35, 9.42, 10.22 p. m.

For Newark—5.36, 6.29, 6.57, 7.05 7.25, 7.28, 7.47, 8.11, 8.36, 8.46, 9.30, 9.59, 11.00 a. m., 1.18, 2.21, 3.49, 3.44 4.13 4.47 5.20 5.53, 6.29, 7.08, 7.32, 8.36, 9.40 p. m. Sunday—7.41, 8.52, 9.24, 10.08, 11.10 a. m., 12.53, 1.45, 2.40, 3.17, 3.30, 5.41, 6.48, 6.52, 8.13, 8.36, 9.42, 10.22 p. m.

For Somerville 5.19, 7.12, 8.21, 9.22, 9.55, 11.00 a. m., 1.01, 2.02, 2.11, 2.32, 4.52, 5.02, 5.29, 5.57, 6.04, 6.19, 6.28, 7.12, 7.22, 8.08, 8.21, 9.27, 10.22, 11.26 p. m., 12.59 night. Sunday—5.45, 8.42, 11.15 a. m., 2.02, 3.40, 5.27, 8.30, 10.15, 11.16, 11.25 p. m.

For Flemington—7.12, 11.00 a. m., 2.11, 5.29, 6.19 p. m. Sundays—8.42 a. m., 5.27 p. m.

For Phillipsburg and Easton—5.25, 8.21, 9.55 a. m., 2.11, 5.29, 6.47 p. m. Sunday—5.45 a. m., 2.02, 8.05 p. m.

For Bethlehem, Allentown and Mauch Chunk—5.25, 9.54 a. m., 2.11, 5.29 p. m. Sundays—5.45 a. m., 2.02, 8.05 p. m.

For Wilkesbarre and Scranton—9.55, a. m., 2.11, 5.48 p. m. Sundays—5.45 a. m., 5.47 p. m.

For Long Branch and Ocean Grove, etc—8.11, 11.00 a. m., 1.18, 2.21, 4.47, 6.22, 11.25 p. m. Sunday (except Ocean Grove) —8.55, a. m., 5.30, 8.12 p. m.

For Red Bank—8.11, 11.00 a. m., 1.18, 4.13, 4.47, 6.22, 11.25 p. m. Sundays—8.55, a. m., 3.30, 8.12 p. m.

For Lakewood and Atlantic City—9.34, 1.18, 2.49, (4.13 p. m. Lakewood only.)

For Toms River and Barnegat—2.37, 9.30 a. m., 1.18, 2.49, 4.13 p. m. Sundays —8.52 a. m.

For Philadelphia—5.17, 7.12, 7.44, 8.44, 9.44, 10.51, 11.44 a. m., 12.46, 1.39, 2.45, 3.44, 8.21 p. m., 1.17 night. Sunday—5.17, 9.55, 10.51 a. m., 2.45, 4.55, 6.45*, 5.57, 7.47, 9.47, 11.25 p. m., 1.17 night.

For Trenton—5.17, 7.12, 7.44, 8.44, 9.44, 11.44 a. m., 12.46, 1.01, 1.39, 3.44 8.21 p. m., 1.17 night. Sunday—5.17, 5.45, 9.55, 10.51 a. m., 2.45, 4.15, 5.37, 6.45, 9.47 p. m., 1.17 night.

For Reading and Harrisburg—5.17, (10.51 Reading only), a. m., 2.45, (6.45, 8.21 through train,) 1.17 night. Sunday—5.17 a. m., 2.08, 5.37, 6.35 p. m., 1.17 night.

For Pottsville, Sunbury and Williamsport—5.19, 9.55 a. m., 2.11 p. m. Sunday—2.03 p. m.

For Baltimore and Washington—1.17, 8.51, 10.44 a. m., 12.35, 2.45, 6.45, 7.46 p. m., 1.17 night. Sunday—10.44 a. m. 12.39, 2.45, 6.45, 7.46 p. m., 1.17 night.

*Change cars at Bound Brook.

W. G. BESLER, Vice Pres. & Gen. Mgr. C. M. BURT, Gen. Pass. Agent.

PENNSYLVANIA

RAILROAD.

THE STANDARD RAILROAD OF AMERICA

Protected Throughout by the Electric Automatic Block Signal System.

On and after September 6, 1905.

Trains will leave Elizabeth as follows:

f 2.35 P. M. Chicago, Cincinnati, and St. Louis Express.

f 6.40 P. M. St. Louis and Cincinnati Express.

f 6.40 P. M. Western Express.

f 8.37 P. M. Pacific Express.

Chesapeake and Ohio Railway—f 8.39 a. m. week-days.

Southern Railway Express—f 12.58 a. m. daily.

Atlantic Coast Line—f 10.06 a. m. and f 10.07 p. m. daily.

Seaboard Air Line—f 12.58 and f 1.04 p. m. daily.

For Baltimore and Washington—f 12.58, f 8.39, 9.06, f 10.06 a. m., 1.04 and 10.06 p. m. On Sunday at f 12.58, f 9.06, f 10.06 a. m.; 1.04 and f 10.07 p. m.

For Trenton and Philadelphia—1.01, 6.46, 7.10 (Trenton only), 8.06, f 8.39, 9.06, f 10.06, 11.43 a. m.; 12.40, 1.04, 2.04 (Trenton only), f 2.35, f 3.39, f 6.40 (Philadelphia only), f 7.25, 7.44, f 8.37, 10.06 p. m. Sundays—1.01, 6.51, f 9.06, f 10.06, 10.40 a. m.; 1.04, f 2.35, 5.52, f 6.40 (Philadelphia only), 7.[illegible] f 8.37 and f 10.07 p. m.

For Atlantic City—Through Vestibuled Express Trains, Buffet Parlor Cars, Passenger Coach, and Combined Coach, f 10.33 a. m. and f 2.35 p. m. week-days. Sundays—Through Vestibuled Train, Pullman Parlor, Dining, and Smoking Cars and wide Vestibuled Coaches, f 8.33 a. m.

For Atlantic City—Via Delaware River Bridge, 1.01 a. m., 1.04 and f 2.35 p. m. week-days; 1.01, 6.51, a. m.; 1.04 p. m., Sundays.

For Cape May—1.01 night, daily.

For Lambertville, Phillipsburg and Stroudsburg, Via Trenton—6.46, f 8.39, and 11.43 a. m., 12.40 (Saturdays only), f 2.35 p. m. week-days; 6.51 a. m., 5.52 p. m. Sunday.

f 6.40 (Philadelphia only), 7.44, f 8.37 Long Branch R. R., 9.51 a. m., f 1.03, f 3.04, f 5.43, and f 7.28 p. m. week-days. Sundays—9.05 10.03 a. m., and 5.40 p. m. Stop at North Asbury Park for Asbury Park and Ocean Grove on Sundays.

For Brooklyn, N. Y.—Trains connect at Jersey City with Pennsylvania Annex boats for Brooklyn.

"f" Stops on notice to Agent or on signal.

W. W. ATTERBURY, Gen'l Manager. J. R. WOOD, Pass'r Traffic Man.
GEO. W. BOYD, General Passenger Agent.

Lehigh Valley Railroad

Time Table in Effect June 18, 1905.

LEAVE SOUTH PLAINFIELD, N. J.

8.00 a. m. daily (except Sunday) local to Mauch Chunk.

8.37 a. m. daily for Easton, Wilkesbarre, Rochester, Buffalo and principal intermediate stations, connects at Depew Junction for Niagara Falls and Suspension Bridge.

1.57 p. m. daily, local for Easton, Mauch Chunk, Hazleton, Pottsville and Shenandoah.

4.58 p. m. daily (except Sunday) "Wilkesbarre and Scranton Express" Solid vestibule train to Wilkesbarre, through Parlor Car via D. & H. R. R. to Scranton and Carbondale.

6.21 p. m. daily (except Sunday) local to Easton.

6.40 p. m. daily solid vestibule train to Buffalo, Toronto and Chicago and principal intermediate stations except Rochester.

FRANK ROWLEY, City Ticket Agent, 213 West Front Street, Plainfield, N. J. Telephone 113-B.

GEORGE E. STEENGRAFE.

Dealer in miscellaneous merchandise, plain and beveled mirrors. Beveling and Silvering a specialty.

DROP ME A POSTAL.

SOUTH PLAINFIELD, N. J.

THE UNION MEAT MARKET

81 Somerset St. 'Phone 441-L.

Fish, Oysters, Clams, Meats, Vegetables, Canned Goods.

Fresh Daily.

JEWISH HOLIDAY SEASON SOON HERE

OPENS WITH ROSH HASHONAH OR NEW YEAR ON SEPT. 29.

People of the Jewish faith all over the world are awaiting the approach of the holiday season, which will begin September 29, with Rosh Hashonah, or the New Year, and terminate with the Feast of Tabernacles. Ten days after the opening of the New Year occurs the Day of Atonement, the most solemn of all the Jewish holidays. The days intervening between New Year and Yom Kippur, or the Day of Atonement, are known as days of repentance leading up to the solemn Kippur fast. Then comes the Soccoth festival, or Feast of Tabernacles, a harvest festival, which is a season of rejoicing and thanksgiving for the blessings of an abundant harvest. This brings to a conclusion the autumn festival season.

The New Year festival is one of solemn meaning to the pious Jew, and second only to the observance of the Day of Atonement. The festival is almost universally observed, and is the occasion of many family reunions. Business is generally suspended.

The biblical precept for Rosh Hashonah is found in numbers, xxix, 1, and reads as follows:

"And in the seventh month on the first day of the month ye shall have an holy convocation; ye shall do no servile work; it is a day of blowing the trumpets unto you."

The blowing of the shofar, or ram's horn, is a distinctive feature of the New Year's service. The sounding of the shofar, it is taught, is to make public proclamation that the Creator of the universe is the God of Israel; to admonish all to forsake their evil ways and return to him and repent, and to remind the people of Israel of the law given to them on Mount Sinai, during which, as found in the Bible, "The sound of the shofar was exceedingly loud." Among the reformed Jews a cornet takes the place of the ancient ram's horn.

A quaint custom among the very orthodox Jews is that known as Tashlich. They go to the riverside on the afternoon of the second day of the New Year festival, and empty their pockets and shake their garments over the water. This typifies the casting of the sins of the people into the sea.

VOORHEES HEAD.

Ex-Governor Chairman of Franchise Commission.

Former Governor Foster M. Voorhees has been elected chairman of the committee which was appointed by Governor Stokes to investigate the question of limited franchises for public utility corporations, at a meeting held by the committee.

It was decided at a meeting yesterday to consult the mayors of various cities and get their opinions on the subject and also learn what the other States have done in the line of limiting franchises.

Financiers will be asked as to the relative value, as investments, of unlimited franchises to determine what effect restrictive legislation might be expected to have in the development of the resources of the State.

The committee will also give a public hearing to assist it in its work.

The commission had a long conference with the Governor after its meeting.

SAVED TWO YOUNG WOMEN.

Girls Were Rowing on Lake Hopatcong When Boat Capsized.

Miss Laura P. Harper and Miss Jennie C. Perkins, of Newark, were saved Monday afternoon from drowning in Lake Hoptacong by Arthur Sanford and Raymond Tuttle, of Hoboken.

The young women are spending their vacation with relatives at Breezy Point and went on the lake for a row. In some way the boat capsized and both were thrown into the water.

Miss Perkins seized the boat and screamed for help, while her companion sank. Tuttle, a popular Stevens Institute athlete, was fishing with his friend and heard the cries for help. He and Sanford swiftly rowed to the upturned boat and with a few vigorous strokes brought both young women to shore. Miss Harper seriously suffered from swallowing considerable water.

The young men received many congratulations for their rescue.

Mrs. James T. MacMurray, of Sandford avenue, has returned from Ocean Grove, where she has been sojourning for a number of weeks.

Mr. and Mrs. Thomas Minford, formerly of Watchung avenue, but late of New York, have returned here and are stopping at Truell Court for a time.

Rev. Dr. and Mrs. J. A. Chambliss, of Central avenue, are expected home today from their summer outing, and Dr. Chambliss expects to take charge of the prayer meeting at the First Baptist church tonight.

Robert Hamilton, of Verdon street; John McCullough, of Steiner place; Percy Phillips, of Madison avenue; Walter Sampson, of East Fifth street, and Howard Drake, of North avenue, spent Labor Day at Camp Wanamasa, Asbury Park.

SPORTS HERE AND THERE

DIAMOND DUST.

STANDING OF THE CLUBS.

AMERICAN LEAGUE.

Club.	W.	L.	PC
Philadelphia	72	45	.615
Chicago	69	50	.580
Cleveland	64	57	.529
New York	59	54	.522
Boston	58	57	.504
Detroit	59	63	.484
Washington	47	69	.406
St. Louis	44	77	.364

NATIONAL LEAGUE.

Club.	W.	L.	PC.
New York	86	34	.717
Pittsburg	85	44	.659
Chicago	73	54	.575
Philadelphia	65	58	.528
Cincinnati	62	63	.496
St. Louis	50	79	.388
Boston	41	83	.330
Brooklyn	37	84	.306

RESULTS OF YESTERDAY'S GAMES.

AMERICAN LEAGUE.

New York, 2; Washington, 0.
Chicago, 2; Detroit, 0. First game.
Chicago, 15; Detroit, 0. Second game.
Philadelphia, 2;. Boston, 1.
Cleveland, 6; St. Louis, 4.

NATIONAL LEAGUE.

Philadelphia, 3; Brooklyn, 2.

GAMES SCHEDULED FOR TODAY.

AMERICAN LEAGUE.

New York at Washington.
Philadelphia at Boston.
Chicago at Detroit.

NATIONAL LEAGUE.

Brooklyn at Philadelphia.
Boston at New York.
Cincinnati at Pittsburg.

Additional sporting news on page three

SCHOOLS OPEN SEPT. 12.

Fall Sessions Announcement in Borough.

The schools in the borough will reopen for the fall and winter months on Tuesday morning, September 12. Pupils of the Grammar and High School departments will be in their rooms at 8:20 and those of the primary grades and kindergartents at 9 o'clock in the morning. The supervising principal will be in his office at the Somerset street school on Monday, September 11, between the hours of 9 and 12 o'clock in the morning, and from 2 to 4 o'clock in the afternoon to receive and classify new pupils.

A special examination will be held for pupils who failed to pass the High School entrance examination in arithmetic last June. Pupils will present themselves for this examination at 10 o'clock on Monday morning, September 11, in the High School rooms.

WANTS AN INJUNCTION.

Mr. Hooley Wished to Prevent Dam Being Rebuilt.

Because of the great amount of damage to his property by reason of the flood during the heavy rains of Saturday, Sunday and Monday, a large part of which he claims was due to the breaking of Herrmann's dam in the Notch, E. S. Hooley, of the borough, will apply to Chancellor Magie today for an injunction restraining Mr. Herrmann from rebuilding this dam.

This dam, which was about 150 feet long and ten feet high, held back a large body of water, and as soon as it gave way the water rushed like a river through the property before it, causing thousands of dollars' worth of damage.

Politicians to Play Baseball.

Elizabeth, Sept. 7.—The fourth annual baseball game between the Democrats and the Republicans here will be played Saturday on the Star grounds. A meeting will be held tonight for the purpose of making final arrangements and fixing batting orders. The other three games of the series will be played September 14 and 21. The Republicans won the pennant last year and also in 1903.

Attractive Homes.

Woodland Park is the section of attractive homes, high and dry, commanding a fine view of the entire city of Plainfield.

Healthy, accessible and convenient to the trolley. A growing section—Moderate Prices.

Values are constantly increasing. A purchase Now is an excellent investment.

Elston M. French.

171 North Avenue,
Tel. 24. Plainfield, N. J.
NEW YORK OFFICE,
141 Broadway.

HAMILTON LOSES HIS JOB

Special Officer Who Aided In Goff Raid "Gets Notice" at the Safe Works.

EMPLOYES DEMAND

Asserted to Officials They Would Not Work With a "Squealer"—Councilman Bullock's Letter.

Though officials at the works would neither affirm or deny the report, it is stated on good authority today that Special Officer Peter Hamilton, who aided Councilmen Tyler and Bullock in their raid on Goff's hotel Sunday night, had been given notice that his services would no longer be needed at the Manganese Steel Safe Company's plant after tonight. It is also understood that his dismissal was demanded by other employes of the plant, who declared that they would not work with a "squealer." They held an indignation meeting yesterday and a petition to this effect was gotten up and signed for presentation to Superintendent Gesswein.

When a Daily Press reporter called the works on the telephone this noon, a Mr. White declared he know nothing about the affair. He said he would inquire about it, but when called later he would neither say yes or no as to whether Hamilton had been discharged.

Hamilton has been working at the plant since he was dropped from regular patrol duty a short time ago. He held Chief Kiely responsible for the police committee's refusal to have him confirmed, and his assistance in the Goff affair has been taken as a "get back." While previous to the raid he had held the sympathy of the men at the Manganese plant, they looked upon his action as stabbing friends in order to strike an enemy, and their outspoken opinion led to his notice of dismissal.

In connection with his discharge, the following letter was received by The Daily Press from Councilman Bullock today:

Editor, The Daily Press:

Peter Hamilton has lost his job.

So far as known no statement was made that his work was unsatisfactory or that business was dull in his department at the Safe Works.

Hamilton is a special officer. His connection with the Sunday night raid on John Goff's West Front street saloon was that of a policeman in the discharge of his duty.

Less than three days after this occurrence Hamilton is discharged from a position which he has held for months.

From another source, on the same day, Hamilton is told of a nice house in North Plainfield which he can rent at a reasonable figure, and is further assured that friendly influences are at work in an effort to secure his speedy appointment on the borough police force.

Judging from surface indications, a citizen might be pardoned for believing that powerful influences are at work in Plainfield decidedly inimical to law, order and good government.

WILLIAM S. BULLOCK.

Thieves Rob Freight House.

Whitehouse, Sept. 7.—For the second time within as many months the freight house of the New Jersey Central Railroad at Whitehouse Station was visited by burglars Tuesday night and thoroughly ransacked. The thieves affected an entrance by forcing a window. Shoes, condensed milk and other articles were strewn about and a quantity taken. It is not possible to determine just what the robbers did get. The thieves are believed to be a gang that has been operating successfully in this section for a long time.

Contracts Filed.

The following contracts have recently been filed with the county clerk at Elizabeth: James E. Goodwin, of Fanwood, with J. Sherwood & Brother, house at Goodman's Cross, $4,100; Joseph D. Phillips, Plainfield, with Henry H. Hoffman, house on Denmark road, $5,000; Roth & Co., Plainfield, with William C. Smith, barn on East Front street, $1,662.50; Mary E. Stutz, Plainfield, with Learing & Hoffman, house on West Third street, $1,350.

Mr. Demarest's Funeral.

The body of Peter M. Demarest, who died in Syracuse, N. Y., Tuesday, will arrive in Plainfield tonight. The funeral servicse will be held at the grave in Hillside cemetery tomorrow afternoon and will be conducted by Rev. Dr. Cornelius Schenck.

Manning Reunion.

The annual Manning family reunion was held yesterday at Chimney Rock, just back of Bound Brook. About twenty-five members of the family, all from this vicinity, were present and a good sociable time was enjoyed. Many Plainfielders were present.

—Michael F. Watson, of Grant avenue, is having a new double house erected on West Second street at a cost of $7,000. John McNally is doing the carpentering and Cormack Caulfield the mason work.

Miss Dorothy Clement, of Central avenue, has returned from a visit to friends in Brooklyn.

SUNDAY GOLF, MAYBE, AT COUNTRY CLUB

REPORT THAT FIGHT WILL BE MADE FOR IT.

There is a movement on foot, according to a well-founded rumor, to open the Plainfield Country Club and course on Sunday or a part of Sunday, for the informal play of golf. It will be remembered that this question was put to a vote at a meeting of the club held at the Casino some time ago and was defeated, but it is understood that a majority of the members now favor having the course and club open for at least a part of Sunday.

It is said that a special meeting of the club will be held soon when the members will be given an opportunity to vote on the question. This action, if taken, will be on the part of members other than officers. The officials of the club, it is said, will not be the ones to introduce the question or urge its adoption.

CHRISTIAN FIELD.

Rev. and Mrs. L. R. Howard, of West Fifth street, have returned from Asbury Park.

Rev. Dr. and Mrs. J. A. Chambliss, of Central avenue, returned home yesterday from their summer outing.

Commencing on Sunday, the Sunday school of Faith chapel will meet at 3 o'clock in the afternoon instead of the morning, as during the summer season.

Rev. Dr. A. V. V. Raymond, president of Union College, will occupy the pulpit of the Crescent Avenue Presbyterian church on Sunday. The offering at the morning service will be for missions in Mexico and South America.

The Sunday night services have been resumed at the Crescent Avenue Presbyterian church. Rev. Dr. J. S. Zelie, the pastor, will be in his pulpit on Sunday, September 17, and the Lord's Supper will be observed on Sunday, September 24.

SHRINERS' BIG DAY.

Plainfielders Attend Salaam Temple Celebration.

Mr. and Mrs. H. W. Marshall, Mr. and Mrs. L. B. Woolston were among those who attended the celebration given by Salaam Temple, Ancient Arabic Order Nobles Mystic Shrine, held in Olympic Park, Newark, yesterday afternoon and last night. They made the trip to and from Newark in Mr. Woolston's automobile, the eighteen miles each way being made in thirty minutes.

During the afternoon the Shriners engaged in games of all kinds, and in the evening there was a banquet, at which time 1,200 were seated at one time. This was followed with amusements of various kinds, including a performance of "Faust."

Big Production Coming.

Manager W. J. Counihan, of the New Plainfield theatre, was in New York yesterday, arranging for the appearance of several big productions at the local playhouse. Incidentally he viewed the performance of "The Sleeping Beauty and the Beast" and pronounces it to be one of the best he has ever seen. The company comprises ninety-six people, every one of whom will come direct from New York to Plainfield next Monday night. In addition it carries the Vassar Ladies' Orchestra, numbering twelve skilled women musicians.

Tennis at Country Club.

The annual tournament in women's singles at the Plainfield Country Club was started this morning. There were twelve entries, the greater part of the first round being completed this morning. The second round will be played this afternoon, the semi-finals tomorrow and the finals Saturday.

September Missionary Meeting.

The quarterly meeting of the Woman's Foreign Missionary Society, of the First Baptist church, was held yesterday afternoon in the lecture room of the church, Mrs. Chambliss presiding. The distribution of the programmes for the winter's study of Africa was commenced.

Want Enlarged Orchestra.

Leader Martin A. Korff, of the Y. M. C. A. orchestra, is seeking to enlarge the organization for the next season. It is hoped to make the orchestra the biggest and most successful organization of its kind the city has ever had. The first rehearsal will be held next Monday night.

Colby's New Auto.

A $11,000 automobile has been purchased by Everett Colby, the Essex Assemblyman, who is making a great campaign for the Senatorial nomination in defiance of the Essex County Republican Machine. Colby may intend to use it for campaign purposes.

Death of Mrs. Woodson.

Mrs. Elizabeth Woodson, colored, died this morning at the home of her daughter, Mrs. Arthur Jones, of West Third street. The funeral will be held from Mount Olive Baptist church Sunday afternoon at 3 o'clock.

—Neuman Brothers keep pace with the canning season by offering the best peaches, white and yellow fruit, at prices lower than anywhere else in the city. Consignments received each day.

THE ADVANTAGES
of an account in this bank
ARE VERY NUMEROUS.
Why Not Avail Yourself of Them?
CITY NATIONAL BANK.
Interest Paid On Satisfactory Daily Balances.

ROTH & CO.'S
FISH SPECIALS
FOR FRIDAY, SEPT. 8.
Weakfish, - - - 8c per lb
Codfish, - - - 10c per lb
Halibut, - - - 14c per lb
Besides these we have Bluefish, Porgies, Butterfish, Sea Bass, Flounders, Salmon, Hard, Soft and Little Neck Clams and Oysters.
ROTH & CO.
NEW JERSEY'S LEADING BUTCHERS.
132 E. Front St. 'Phone 208. Plainfield, N. J.

MILK AND CREAM TRUTHS.
Truth No. 1—That Lindsay's Milk and Cream are absolutely pure. Truth No 2—They are selected for richness. Truth No. 3—Prompt deliveries, direct from our farm.
Wm. Lindsay & Son, (Farm) Mountain Ave. Telephone 273-L.

BLAIR'S -:- -:- BLAIR'S
SPRING LINE
HAWES' HATS. KEISER CRAVATS. FOWNES' GLOVES.
"TOWN TOGGERY SHOP." 119 Park Avenue.

CANDY AT KOLB'S,
112 W. Front St. Telephone 295 R.
PURE HOME-MADE CANDIES FRESH EVERY DAY.
Large Variety Ice Cream and Water Ices. Churches, Weddings and Lodges supplied at short notice. Orders delivered promptly at all times.

NEW SCHOOL IS A MODEL

(Continued From Page 1.)

New Jersey, and from there he went to Hammondtown, N. J. He was for three years supervisor and superintendent of the Somerville schools, where he left to take charge of the school department in North Plainfield. Mr. Krebs is the successor of Homer J. Wightman.

Miss Lizzie Southworth will be teacher of the lower first grade. She left the borough schools in the middle of 1903 because of failing health. In the intermission she has been teaching at Binghamton, N. Y.

Miss Malvina P. Rittenhouse, of Lebanon, will teach the upper second grade, being a graduate of the Trenton Normal school. She taught last year in the Allendale, N. Y., schools.

Elizabeth K. Conkling will teach the lower second class. She is a graduate of the Trenton Normal school. For the past two years she has beeen teaching at Bound Brook and Flemington.

GILES' CONDITION CRITICAL.

Outcome of Injuries Received in Gas Explosion Still in Doubt.

The authorities at Muhlenberg Hospital today reported the condition of Lincoln S. Giles, of East Second street, injured in the terrific gas explosion at Trainor's grocery, Westfield, as being about the same as when first received at the institution. He is frightfully burned from head to foot and the physicians declare the outcome will be in doubt for a day or so yet. Giles' clothes were torn from his body by the force of the explosion and he was hurled upward from the cellar to the ground floor. His escape from instant death is considered little short of miraculous.

Milton Barkalew, of Duer street, the other Plainfielder injured in the accident, has fully recovered. He sustained sever cuts about the head from flying debris and suffered from shock.

Will Play the Rubber.

Andrew McCardell's Pond Tool Works baseball team will go to Elizabeth Saturday to play the third game with the team from the Singer shop. The locals will be accompanied by a large following of rooters. Both teams have one game to their credit, and they will bend every energy to get the "rubber."

HARRY K. LISTER
161 North Ave., opp. Depot. Tel. 569-J.
Talking Machine Headquarters.
Edison Phonographs, $10 to $50
Cash or Easy Terms.
Victor, Columbia and American Records
Latest Records Now Ready.
Edison Gold Moulded Records for Sept.

9074	Pique Dame Overture	Edison Concert Band
9075	Down Where the Silv'ry Mohawk Flows	Harry Anthony
9076	Making Eyes	Collins and Harlan
9077	Swiss Boy (Cornet duet)	Herbert L. Clark and John Hand
9078	Waltzing With the Girl You Love	Harry MacDonough
9079	Chimmie and Maggie at the Hippodrome	Ada Jones and Len Spencer
9080	Rubinstein's Melody in F ('Cello solo)	Hans Kronold
9081	Killarney (Soprano solo)	Miss Marie Narelle
9082	Crucifix	Anthony and Harrison
9083	Washington Greys March	Edison Military Band
9084	Nobody	Arthur Collins
9085	Just Plain Folks	Miss Ada Jo.
9086	Waltz of the Swallows	Edison Symphony Orchestra
9087	Lasca (Recitation)	Edgar L. Davenport
9088	Just Because I'm from Missouri	Bob Roberts
9089	Through Battle to Victory March	Edison Concert Band
9090	Two Little Girls Loved One Little Boy	Byron G. Harlan
9091	You Must Think I'm Santa Claus	Tuscoli
9092	The Adieu	Miss Narelle and Mr. Anthony
9093	The Bells (Bells solo)	Albert Benzler
9094	Little Girl You'll Do	Irving Gillette
9095	Give My Regards to Broadway	Billy Murray
9096	Sing Me the Songs of Dixie Land	Edison Male Quartette
9097	Keep a Little Cosey Corner in Your Heart for Me Medley	Edison Military Band

8 30 7

REGIMENTAL REUNION.

Thirtieth New Jersey Will Meet In Somerville This Year.

The fifteenth annual reunion of the Thirtieth New Jersey Volunteers, of which a number of Plainfield veterans were members, will be held at Somerville on October 11. Deputy Sheriff Weaver is secretary of Company H, in which the Plainfielders served. The veterans will gather at 10 a. m.

The late Capt. J. F. Hubbard was a member of the Thirtieth Regiment. It is expected that resolutions on his death will be passed when the organization meets.

Vacationists' Reunion.

The Misses Ada and Frances Hines, of East Third street, entertained a number of friends at a "reunion" last night. They have been spending the summer with relatives in Pennsylvania. Cards, music and refreshments were the features.

Weinberger's Sweeping Price Reductions in
BOYS' CLOTHING.
From now until school opens we're going to turn our attention to the boys' clothing. No economical mother should miss this sale. We have taken all our Boys' Suits and placed them on separate tables and marked them in plain figures.

Table No. 1
Boys' Double-breasted Norfolk and Blouse Suits, value up to 4.00. Sizes 3 to 15 years.
These are the sort of suit every boy ought to have for school wear. Your choice of any suit on the table,
$1.95.

Table No. 2
All of our fine Norfolk, Blouse, Double-breasted Suits and Fancy Suits, in Serges, Worsteds and Cassimeres, value up to 5.00. All sizes, 3 to 15 years.
Never before were such values in Boys' Clothing. Your choice of any suit on the table,
$2.50.

Our Fall Stock of Men's Suits is now almost complete. If you are in need of a new suit, we can please you. Prices lower than ever.
New York Clothing Co.,
202-204 W. Front St. M. Weinberger, Mgr. Plainfield.

CLEAN-UP SALE!
The August month is usually a dull month with the trade, and in looking my stock over I find considerable odds and ends which must be cleared up to make room for the large stock of fall and winter goods which will soon be coming along. Those who secure the bargains will have much to congratulate themselves over.

Men's Walk-Over and All American, reg. 4.00, sale price	2.75	Ladies' Sorosis and Queen Quality, sizes 2½ to 4½, sale price	1.85
Monarch Patents, 5 to 7½, reg. 3.50 Shoes; sale price	2.25	Ladies' Hand-sewed Queen Quality Russ. and Pat., 3.50 grade,	2.25
Men's Russ. 3.00 and 3.50 Shoes, special sale price	2.25	Ladies' Tan Shoes and Oxfords, regular 2.50 and 2.00, sale price	1.75
Men's Russet and Vici Kid, hand-sewed, $3 grade, sale price	2.00	Ladies' Tan Shoes and Oxfords, all kinds, reg. 2.00, sale price	1.50
Men's Russet, regular $2.00 grade, special sale price	1.50	Ladies' Tan Shoes and Oxfords, reg. 1.50 and 1.25, sale price	1.00
Boys' Kid and Russ. regular 1.75 and 1.50 grade, sale price	1.25	Ladies' Shoes, regular $1.50 grade, special sale price	1.00

We have also a full line of other bargains at reduced prices.
M. ABRAMS, 229-233 West Front St, Plainfield, N. J.

The Mathushek & Son Piano Company's
Salesrooms are today the best equipped and well regulated piano establishments to be found anywhere for the offering and intelligent disbursement of ARTISTIC PIANOS.
Visitors are always assured careful attention to their requirements in every detail of the various branches of Piano Perfection, including Tuning and Repairing.
The up-to-date SELF-PLAYER—also so necessary in a well appointed home, renders ample facility to enjoy the possibilities in the attainment of highest musical achievements, sought by the educated and lovers of music. Every effort is bent toward the assurance of perfection in this important adjunct of the 20th century Musical development—evolved into a necessity—especially where a silent Piano is in evidence.
Old Pianos, Organs and Self-players are taken in exchange at fair valuation toward
The Celebrated Mathushek & Son
PATENT PARLOR GEM (Small) GRAND PIANO, in unprecedented favor by connoisseurs.
PATENT DUPLEX SOUNDING BOARD (cannot crack) UPRIGHT PIANOS, in various natural woods, artistic case designs and sizes.
SMALL UPRIGHT PIANOS for limited space.

Summer Bargains—Desirable used Upright Pianos from $150; Squares from $15; and Organs from $10 up.
These instruments have been returned from rent, exchanged and properly repaired. We offer only serviceable instruments.
TERMS THE LOWEST.
LIBERAL DISCOUNT FOR CASH.
The Perfect Self-Player, THE CECILIAN.
Mathushek & Son Piano Co., Manufacturers of Grand and Upright Pianos
FACTORY SALESROOMS:
310 WEST FRONT STREET,
TELEPHONE 448-J,
PLAINFIELD, N. J.

PUTNAM & DEGRAW.
Royal Tooth, Talcum and Foot Powders.
Ladies' and Children's Lace Hosiery.
Men's and Boys' Negligee Shirts.
Percales, Ginghams, Towels, Napkins.

O. M. DUNHAM,
HATS AND FURNISHINGS. 129 Park Ave., Plainfield.
Our line of Spring Shirts can't be beat
A large assortment to select from

ROADSTERS' CALENDAR.
Sun Rises 5:34 a. m.
Sun Sets 6:23 p. m.
Lanterns must be lighted 7:22 p. m.

THE DAILY PRESS.

THE WEATHER
Fair tonight and Saturday.
Maximum, 73; minimum, 58. 24 hours ending at noon today. Ther. at noon, 73.

Established May 10, 1887. PLAINFIELD, NEW JERSEY, FRIDAY, SEPTEMBER 8, 1905. Two Cents a Copy—$5 a Year.

COUNTY CONVENTION CALL

Chairman Smith, of Republican Committee, Issues the Formal Notice For Oct. 5.

JUST 142 DELEGATES

Threatened Disruption Has All Lifted and Only Fight Will be Over the Shrievalty Nomination.

County Chairman Frank H. Smith, of the Union County Republican Committee, has issued the formal call for the county convention which will take place at Elizabeth on October 5. It is to take place at Jacobs' theatre beginning at 3 o'clock, for the purpose of nominating a candidate for the office of State senator, a candidate for the office of sheriff, three candidates for members of Assembly and a candidate for coroner. There are to be 142 delegates, of whom twenty-seven will be Plainfielders.

This convention is the one that was looked forward to with a great deal of interest some months ago when booms for different personages began to be fostered. Then the wise ones told their friends to keep an eye out for some fighting that would make things hum when the county seers gathered together in convention deliberations. It was freely prophesied by the ever-abundant individuals who claim to get things from the inside and to get them right, that the contest within the walls of the convention hall would be truly Homeric, and would send forth to the polls a divided Republican party, while gleeful county Democrats again culled victory from the factionalism of their opponents.

For a time the prophets seemed to be right. There were indications of a split that might promise the war of crimination between Elizabeth and Plainfield which spelled Democratic success. Then the bottom was taken out of this prospect by the voluntary retirement of City Judge William N. Runyon in favor of Ernest R. Ackerman for State senator. That was the first step in the direction of harmony and it was followed by others in the assembly and shrievalty race that brought complete harmony with but one exception. There are still three men who believe they should succeed Sheriff B. Frank Coriell and their contention may lead to the only ripple on the surface of the convention sea.

The aspirants are Captain Robert Kirkland, of Elizabeth; Emmor K. Adams, of Cranford, and Dr. Lawrence, of Summit. It is understood that the Summit delegation will not be solid for Lawrence and the other two are picking up hope from this dissension. At present the chances seem to be about even. There is a faint rumor to the effect that Rahway has been doing a little quiet work in connection with the shrievalty nomination and may come to the convention primed with a candidate.

The number of delegates to the convention have ben apportioned according to the election districts as follows:

Elizabeth, 62; Plainfield: First ward, 6; Second ward, 6; Third ward, 6; Fourth ward, 9; Rahway, 12; Summit, 8; Westfield, 8; Cranford, 5; Union township, 3; Clark, 1; Fanwood, 2; Linden, 1; New Providence, 1; Springfield, 1; Fanwood borough, 1; Garwood borough, 1; Linden borough, 1; Mountainside, 1; New Providence borough, 1; Roselle borough, 3; Roselle Park borough, 2.

TOMORROW'S GAME.

Westfield Strengthens Its Lineup for Championship Contest.

The seventh game for the county championship will be played at Recreation Park, tomorrow, between Plainfield and Westfield and the game will be of the red hot variety. Manager Denman has strengthened his aggregation. Jim Robinson, the former Fordham College star, has been secured to play right field. His position is first base, but as Joe Wahl is doing such good work there no change will be made. "Dude" McCormick, formerly of Holyoke, will play short stop. Flynn will be put back on second base. Of course, "Red" Waller will twirl and Cotter will be behind the rubber, and the rest of the lineup will be as of yore.

This will be the lineup:

Plainfield—Kiernan, ss; Cosgrave, cf; Dalton, 2b; Connolly, rf; Cregan, lf; Leonard, 3b; Driscoll, 1b; O'Neill, c; Deegan or Tyler, p; Turner, extra.

Westfield—Bertwhistle, lf; Flynn 2b; Wahl, 1b; Mallen, cf; Barry, 3b; Robinson, rf; McCormick, ss; Cotter, c; Waller, p.

—The display of peaches and Bartlett pears at Neuman Brothers' was never better than at the present time. Make your selections now as the canning season is at its height.

—Girl's School Shoes, $1.25 to $2.50, at VanArsdale's.

CHANGE BRIDGE PLANS TO HURRY THE WORK

WEST END AVENUE STRUCTURE TO BE BUILT BY NOV. 1.

Realizing that the proposed new bridge over Green brook on West End avenue could not be completed by November 1, according to the original plans, Frank J. Hubbard, civil engineer, has been authorized to make some changes in the design, which will not lessen the strength of the structure or change its attractiveness, but will make it possible to finish it on time.

It was originally planned to build an iron girder bridge, but after a conference with the contractors the freeholders were convinced that it would be impossible to get the girders and finish the bridge by the time limit. It was then decided that what is known as a iron plate bridge would answer every purpose, would allow the work to come within the appropriation of $7,500 and could be completed by November 1.

Mr. Hubbard is now engaged in changing the plans to meet the new conditions. This work will be completed in time for the meeting of the joint committee of freeholders on Tuesday afternoon, September 19, at 2:30 o'clock at the Hotel Iroquois.

The bridge will consist of two spans, as originally planned and will be 66-70 feet, and will be so constructed that the roadway can be extended to sixty-six feet, instead of fifty feet, eight feet being allowed at present on each side for walks. At the meeting to be held on September 19, bids will be received and the lowest bidder will receive the contract soon afterward so that the work of construction may be started as early as possible.

MEETINGS RESUMED BY Y. M. C. A. DIRECTORS

REPORTS FOR PAST TWO MONTHS RECEIVED—NEW SHOWERS ORDERED.

Preparation for the new year's work was begun by the board of directors of the Y. M. C. A. last night, when the first monthly meeting was held by that body since the summer suspension. Reports from all departments of the association were received, and a general discussion of the work to be accomplished in the next twelvemonth was held. Charles A. Boardman, the new physical director, was present, and Secretary Manning introduced him to the board.

Secretary Manning and Boys' Secretary Robbie made general reports on the work of the past two months. A. C. La Boyteaux reported for the religious work committee; Curtis M. Thorp for the boys' work committee, S. H. Tugwell for the membership committee, Nelson A. Runyon for the rooms committee, Dr. Norman H. Probasco for the physical work committee.

Among the minor bits of business transacted was the ordering of two new shower baths in the gymnasium. The new baths are to have improved valves for equalizing the flow of water and regulating the temperature.

An interesting period in the meeting was created by a report on the recent convention in New York by W. D. Murray, who is vice president of the international committee. Mr. Murray also spoke of his work at the secretarial conference at Silver Bay, N. Y., where he was one of the teachers.

Higham Favors New School.

In speaking of the lengthy petition received from Jacob Kriney, of West Front street, relative to a new public school in the Fourth ward, Councilman J. Stephen Higham, chairman of the public affairs committee, says that he hopes to make substantial progress in the matter this year. He says that the subject is not a new one to him, that he has been cognizant of the over-crowded condition of the Irving School which necessitated the lease of the Epworth House at Monroe Avenue M. E. church, and that there is an absolute need for another public school in the Fourth ward. Mr. Higham expects to report the petition back to the Common Council soon with a recommendation and he hopes that the new building will be a fact in the near future.

City Treasurer Obliging.

So that the employes who are on the city pay-roll might not be obliged to wait over the regular time and secure their monthly wages as usual, City Treasurer W. F. Arnold remained at the Common Council rooms Monday night to sign all of the bills after being audited by the councilmanic committee. It was after midnight when Mr. Arnold finished the work, but the city employes were able to get their money on Tuesday, as usual. This applied to all bills against the city, as well as for salaries.

REGULARS GET TOGETHER

Borough Good Government Club Reorganizes For the Coming Campaign.

OFFICERS ELECTED

Resolution Passed to Enforce Laws at the Coming Primaries—Many Names Added to Roster.

Preliminary campaign activity was commenced in earnest in the borough, last night, when the Good Government Club, the regular Republican organization, met in the headquarters on Somerset street, for the purpose of outlining plans for the coming primaries and election. Reorganization was first brought about by the election of Mayor N. B. Smalley as prseident; Alfred Tranchand, secretary, and W. W. Rowley, treasurer. A second meeting will be held tomorrow night and a further one Monday night, when an entertainment committee will conduct a smoker and provide for the welfare of the members. The club rooms will not be kept open until just previous to election.

The political situation in the borough was thoroughly discussed and remarks were made by Mayor Smalley, Charles A. Reed, Edwin S. Hooley and Clifford A. McGee, last named a councilmanic candidate from the First district. The gathering was exceptionally enthusiastic and and expressed opinion was that the Democratic and Citizens' dissensions boded good for the regulars. One of the most important matters brought up at the meeting was the determination to enforce the election laws at the coming primaries. A resolution was passed that challengers be appointed for the respective election districts and instructed to see that all persons offering to vote the Republican ticket intend to support the candidates on election day as required by law. The particular aim in this direction is to prevent the members of the Citizens' movement from taking a hand in a convention in which they do not propose to support its nominees.

There were over fifty voters at the meeting last night and the club's roster was afterward signed by the following:

J. R. Wilson, Edwin S. Hooley, George F. Brown, Thomas Doud, H. P. Greenwood, S. C. Mundy, M. C. VanArsdale, B. A. Paroubeck, John P. Emmons, Y. E. Mundy, Frank Schuck, W. W. Warnock, W. F. Williams, J. M. Smalley, A. McDonald, Edward P. T. Smith, Frank Rowley, H. A. Zimmerman, N. B. Smalley, W. M. F. Campbell, George Ball, D. W. King, William B. Emmons, E. H. Terry, H. F. Woolston, C. A. Reed.

CLAIMS PARK CLUB WALL ENCROACHES ON BROOK

COMMITTEE OF FREEHOLDERS APPOINTED TO INVESTIGATE.

At the September meeting of the Union county Board of Freeholders yesterday Freeholder William A. Westphal, of this city, informed the members that the Park Club is having a stone wall built along its property on Washington avenue, and that it encroaches twenty or twenty-five feet on the bed of Green brook. The stream makes a turn at this point, and there is a large area that is dry except during rain storms. The club's wall of logs has frequently been washed away and the stone wall is being put up with the idea of offering permanent resistance to the water. Director King, of the freeholders, appointed a committee, of which Mr. Westphal is chairman, to investigate the matter and report.

The bridge committee was also instructed to confer with the Somerset county Board of Freeholders relative to reconstructing the bridge near the stone quarry at Scotch Plains, which was wrecked during the recent flood.

Slept in Bad Place.

Robert Hart, very drunk and careless of consequences, lay down to sleep in front of a house on West Front street this noon. The house happened to be that of Roundsman Flynn, who was in bed at the time. Mrs. Flynn woke the roundsman up and he sent Hart to the station house in the patrol wagon.

Staten Island Fair.

The racing at the Richmond County Agricultural Society Fair at Dongan Hills, Staten Island, is being conducted by New Jersey men, among whom is J. Wesley Johnson, of this city, who is one of the judges.

—Daily Press want ads. pay.

—Boy's School Shoes, $1.25 to $3, at VanArsdale's.

NO OFFICIAL BALLOTS FOR INDEPENDENTS

Excitement in City Clerk's Office When J. T. MacMurray Quotes Law to C. L. Murphy

COUNCILMAN'S IRE UP

Anti-organization Men Fail to Give Notice and Lose Right to Procure Ballots—Candidate Attacks Clerk.

City Clerk James T. MacMurray refused the demand of Independent Republicans last night for a supply of official ballots, and as a result anti-organization men will be seriously handicapped at the primaries on Tuesday. Requests had been made by Councilmen Clarence Murphy and Theodore Wilson, as well as Collector Lee, two of whom are candidates for renomination, running as anti-machine men. According to the election laws, requisitions for official ballots made by any citizen must be honored by the city clerk on payment of the fee, provided they are made seven days before the primaries. Failure to give the notice in the required time robs the Independents of this privilege.

When Councilman Murphy asked City Clerk MacMurray last night for a quota of ballots, the latter declared that he had not received his request within the time limit and that he could not deliver them.

Mr. Murphy called on Councilman Wilson and Dr. A. W. Anderson, who were present, to witness that the ballots were not ready for distribution. The climax of the meeting between the leaders of the opposing forces was reached when Mr. Murphy said: "There is a power higher up who can fire you." Mr. MacMurray quickly retorted, "I know that, but you can't scare me."

At one stage of the discussion Mr. Murphy insinuated that there had been "graft" in the printing of the election ballots, but he apologized later for his remarks. The city clerk had told him that the ballots were $2.50 per thousand. "The newspaper told me that they are doing the work for $2.38 per thousand. Don't that look like graft?" he said.

"Do you mean to insinuate that I get anything out it?" was the quick answer of the city clerk. The apology was forthcoming.

Councilman Wilson had also made a request in writing for ballots, and he was also refused. On advice of his counsel, Charles A. Reed, City Clerk MacMurray answered the Second ward man's request by letter. It appears that the formal demands of Collector Lee and Councilman Murphy for tickets were in the shape of notices shoved in the clerk's desk and found there by him last night. Mr. Murphy claims that he visited the office Tuesday afternoon to deliver his formal request, but that no one was there and that he left his notice with the collector. The city clerk declares that he saw Mr. Murphy at the Common Council meeting Tuesday night, but that the latter did not mention his visit to the office.

When asked by a representative of The Daily Press today what course the Independents would pursue to get ballots, Mr. Murphy said: "We don't believe it necessary to seek the aid of the law. All we wish is that the voters know what the city clerk has done. If they think they can defeat us at the polls, why not give us a million ballots? As it is, they want to try and win this election on a technicality."

Collector Lee refused to say anything except that he would put the matter up to the delegates.

Mr. Mac Murray told a representative of The Daily Press today that Corporation Counsel Marsh had advised him that he was justified by the law in taking the position he had in the matter. He said, however, that inasmuch as Mr. Murphy declared he had attempted to file his application on Tuesday, he would supply him with the official ballots desired.

Following is the letter which Mr. MacMurray sent Councilman Wilson, a similar one having been delivered to Collector Lee:

Theodore D. Wilson, Esq.,
Plainfield, N. J.

Dear Sir:

I beg to acknowledge your notice dated September 7th, and delivered to me this day, enclosing a five-dollar bill, and requesting me as City Clerk to deliver to you two thousand (2,000) official ballots to be used at the primary election in the Second ward in the City of Plainfield, N. J., on Tuesday, September 12th, and to be apportioned as follows, viz.:

1,500 for the First district,
500 for the Second district,

I beg to call your attention to sec-

(Continued on Page 8.)

ADVOCATE SUNDAY GOLF

Prominent Men Sign Request For Special Meeting of Country Club,

TO VOTE ON IT

On September 19—An Amendment to the Constitution Proposed—Those Who Request Meeting.

As stated in yesterday's Daily Press, steps have been taken by the Plainfield Country Club to again consider the proposition to keep the golf course open Sunday afternoons for play. At the request of twenty-seven active members, a special meeting has been called for Tuesday evening, September 19, at the Casino, to vote on an amendment to Article IX of the club's constitution so that is reads as follows:

"Section 1. The use of alcoholic drinks in the clubhouse or on the grounds of the club is prohibited.

"Section 2. The clubhouse shall be closed on Sunday until 2 o'clock in the afternoon except for persons occupying rooms.

"Section 3. All play on the grounds of the club is prohibited on Sunday until 2 o'clock in the afternoon.

"Section 4. Caddies shall not be allowed on the grounds of the club on Sunday. The object of this provision is to prohibit the employment for pay of any person as a caddie on Sunday, but it shall not be construed to prohibit members from caddying for each other. The caddie house shall be closed on Sunday."

It is necessary for only ten active members to make a request for a special meeting for a purpose of this nature but the one scheduled was called for by the following:

O. T. Waring, T. J. Mumford, J. C. Gilbert, A. E. Barclay, H. M. Stockton, M. S. Ackerman, O. G. Waring, William R. Cock, G. W. Endicott, Walter Gaston, Joseph W. Reinhart, A. F. H. Streuli, John Grierson, Charles A. Reed, Archibald Cox, Henry L. Hall, F. W. Butler, E. B. Shoemaker, Edward A. Cruikshank, Arthur L. Otterson, G. F. Earle, A. G. Hooley, Frederick H. Wills, W. T. Kaufman, Henry D. Hibbard, Edwin S. Hooley and G. G. Davidge.

The question of Sunday golf was discussed at length by the club two years ago and at that time was met with defeat when it was put to vote.

TROLLEY ATTACKS AUTO OF JUDGE CODINGTON

BUBBLE GETS WORST OF IT—JUDGE AVOIDS FRAY BY JUMPING.

Former City Judge W. A. Coddington's new touring car had its first tilt with a trolley cars yesterday afternoon, at Richmond and Second streets. The automobile got the worst of it. Judge Coddington got out of range of hostilities and damage by jumping.

The judge, with his chauffeur, was bowling down Richmond street on his way home from a short spin. He approached the Second street corner just as a trolley car was bearing down on the curve. The car came at the auto stiffened for the fray, and the Judge saw that a meeting was inevitable. He gave the machine his blessing and jumped. He landed safe.

The car crashed into the front of the auto with a whole-souled bump that smashed both lamps, ripped up the hood, and damaged the front springs. The chauffeur, who stuck to his post, was not hurt. The machine was not damaged badly enough to put it out of business, and Judge Coddington, after a courteous interchange of views with the motorman, drove on his way.

The Judge says it was all the motorman's fault. His machine was at a standstill on the curve, he says, and that he warned the trolley man of his presence by tooting his horn.

Bride's Uncle Officiated.

Miss Emma Virginia Hantsch, of New York city, and Alfred Evans Lucas, of Jersey City, were married at the home of the bride's uncle, Rev. Dr. Cornelius Schenck, of West Front street, on Wednesday night. Dr. Schenck performed the ceremony in the presence of just the immediate relatives of the bridge and groom. The bride is quite well-known here, where she has visited many times. The groom is in business in Jersey City, and the couple will reside there after a wedding trip.

Temporary Pastor.

The members of the Calvary Baptist church have arranged with Rev. J. W. Mitchell, a retired clergyman, to become acting pastor of the church until a regular pastor is called. As yet no effort has been made to secure a successor to the late Rev. Scott Wallace.

RIVALRY BETWEEN TWO CRACK POLICE SHOTS

UNUSUAL INTEREST IN COPS' SEPTEMBER COMPETITION.

The cops began this revolver shooting for September on the Plainfield Gun Club's range yesterday afternoon. The months competition begins with a spirited rivalry for first honors between Detective McCarthy and Patrolman Overbaugh, the premier shots of the department.

McCarthy is a little better shot than Overbaugh, or, at any rate, his past scores are better. Overbaugh has gone into the competition determined to overhaul McCarthy and take first position from him. At yesterday's shoot he ran up close to the plain clothes man, but failed to pass him.

Out of a possible 250, McCarthy scored 189, and Overbaugh 156. Overbaugh got a handicap of eight. This is good shooting with a regulation service pistol. To score maximum with the ordinary pocket arm would be a remarkable thing, and due, as revolver shots look at these things, mainly to luck. Overbaugh is still in the running by a good deal and will make a strong effort to hang up a new record.

HEPTASOPHS HOLD A BIENNIAL CONVENTION

DISTRICT NO. 50 RE-ELECTED J. V. E. VANDERHOEF AS HEAD.

The biennial district convention of the Improved Order of Heptasophs was held in the Hotel Kensington last night. The convention comprised representatives from conclaves in District No. 50, which includes, besides this city, Newark, Orange, Trenton, Westfield, Elizabeth, Morristown and Asbury Park. Each conclave is entitled to one delegate, only past archons being eligible.

Only one item of business was transacted, the election of a district deputy archon and an alternate. By unanimous vote J. V. E. Vanderhoef, of this city, was re-elected as the deputy. Dr. Elmer Barwis, of Trenton, was chosen alternate.

The meeting was held in the hotel parlor. Six delegates were present in addition to Mr. Vanderhoef. They were Dr. Barwis, W. W. Sharkey, of Elizabeth Conclave, No. 241; W. B. Tonkins, Seaside Conclave, No. 281, Asbury Park; Thomas Devaney, Orange Conclave, No. 475; Charles A. Smith, Westfield, No. 515, and F. A. Trowbridge, No. 854.

After the convention Mr. Vanderhoef entertained the delegates and several visiting brethren at dinner in the hotel dining room. The menu was a delightful one, and two hours of much enjoyment was spent about the table.

Speeches were made by all the diners. Mr. Vanderhoef's work for the order was highly praised and expressions of high esteem for him personally were prominent features of the remarks. It was intimated that Mr. Vanderhoef was a possibility among the candidates for supreme archon. There is no doubt that District No. 50 would work for Mr. Vanderhoef's selection as head of the order with a very great deal of enthusiasm. Before the dinner party broke up a vote of thanks was extended to Mr. Vanderhoef for the entertainment.

It was announced at the close of the dinner that the district number had been changed from 44 to 50. The change does not affect the makeup of the district. No conclaves have been added or withdrawn.

W. D. Hann Dead.

William D. Hann, a well-known resident of Hunterdon county, and father of the late Letter-carrier Edward Hann, of this city, died on Wednesday at his home in Flemington after a long illness. He was eighty-three years old, and was also the father of George R. Hann, of Sergeantsville and Mrs. W. L. Julliard, of this city.

Endress Not a Candidate.

Fred Endress, the West Front street butcher, who was selected by the Democrats as their choice for member of the Common Council from the Fourth ward, has declined to allow his name to be used owing to pressure of business. He says that if he were elected he would be unable to give the required time to the office.

Stray Dogs Kill Fancy Fowls.

Two stray dogs wandering along Codington avenue, yesterday, entered the yard of Corra Ryno and attacked a flock of fancy chickens in an enclosure. Before they could be driven off, six of them had been killed by the canines and several others badly hurt. The fowls were valuable ones.

—Little Gent's School Shoes, 8½ to 13½, $1 to $2, at VanArsdale's.

$3,000 FIRE IN BOROUGH

Home of Harold Hansen on Pearl Street All But Destroyed.

ORIGIN A MYSTERY

Occupant Ascribes It to Mice and Matches—Neighbors Save Furniture.

The home of Harold Hansen at 45 Pearl street was partially destroyed by a mysterious fire which broke out in the attic at 11 o'clock this morning. Before the flames were subdued, they had crept down to the second floor and the entire upper part of the structure will have to be rebuilt. The loss to house and furniture will aggregate at least $3,000, according to the estimate of the firemen.

Martin Hansen, a young son of the occupant, first noticed smoke pouring out of an attic window and quickly called his mother and neighbors. The flames were then beginning to burst through parts of the roof and by the time an alarm had been turned in by George Feller, the entire upper part of the building was blazing.

Neighbors set about saving furniture and a great deal of it was gotten out before the arrival of the firemen. The latter did good work and despite the gain the flames had upon them, they soon had them under control. Surrounding property was not injured in anyway.

When Mrs. Hansen was interviewed, she was unable to give any explanation as to how the fire started. She declared a quantity of clothing had been stored in the attic and that some one of the coats had contained matches that mice nibbled. Chief Woolston made an investigation but did not learn anything that would throw any light on the origin.

The house is owned by a Newark man and is covered by insurance.

EDMUNDS ARRESTED AGAIN.

Man Who Deceived Metuchen Girl Must Answer Second Charge.

Lambert Edmunds, who was arrested two weeks ago after his wife had exposed him to Miss Annie Hubbell, of Metuchen, to whom he had engaged himself, in the guise of a single man, and obtained his release on bail, was rearrested this noon by the local police on a second charge preferred by Miss Hubbell. The latter is soon to become a mother.

The warrant was sworn out in Metuchen. A constable from that place turned it over to the police here this forenoon. Edmunds has been working for M. Armstrong. Detective McCarthy arrested him as he was on his way back to work from lunch. He will be arraigned before Justice Mosher this afternoon and turned over to the Metuchen officers.

CYCLIST INJURED.

Warner Philpitt Thrown From His Wheel by Collision With a Canine.

While riding his wheel along Mountain avenue at a high rate of speed, yesterday noon, Warner Philpitt, an employe of the tool room department at Potter's, collided with a large dog. He was thrown headlong from his machine and striking the macadam was rendered unconscious. He recovered quickly but is still very lame and badly bruised about the head and body. Mr. Philpitt is known as a fast rider and because of the pace he was setting, his wheel suffered badly from the collision.

He vowed vengeance on the dog but it had disappeared when he sent friends to look for it.

AWARD COURTHOUSE CONTRACT

Somerville Firm's Bid for $23,806 Accepted.

Richards & Gaston, of Somerville, were awarded the contract for the new Somerset county court house at a special meeting of the Somerset county Board of Freeholders yesterday. The bid of this firm was $23,806, the lowest according to the plans and specifications for the erection and construction of the jail, independent of iron, steel and cell work.

The contract for the cell work was awarded to the Pauly Jail Company, of St. Louis, at $22,000. There will be thirty-two cells in the new jail.

Fresh Air Home Closing.

The closing services will be held at the Netherwood Fresh Air Home on Sunday afternoon at 4 o'clock. There will be several short talks by friends of the Home and special music. Miss Sara Curry, the matron, will also speak. A cordial welcome is extended to all friends.

Borough Episcopalians' Call.

The parishioners of the Church of the Holy Cross have extended a call to Rev. A. L. Longley, rector of Trinity church, Asbury Park, and he now has the matter under consideration. An answer is expected from him in a few days.

THE DAILY PRESS may be obtained from the following Newsdealers and Agents. 10c. a week.

CITY.

Union News Co. .....R. R. Station
J. M. Harper .....411 Park Ave.
E. A. Laing .....149 W. Front St.
A. D. Mallinson ..Fourth and Liberty Sts.
Trolley Waiting Room ...Watchung Ave.
M. Estil .....111 Park Ave.
W. E. Mattison .....85 Somerset St.
Debele & Stahl .....113 Somerset St.
Geo. Scribner .....331 Watchung Ave.
T. A. Garthwaite ....212 Watchung Ave.
A. Anderson ..West Third St. and Lee Pl.

SUBURBAN.

Dunellen .....Vail & Alberts
New Market .....Herbert Dunham
Bound Brook .....Union News Co.
Somerville .....Jacob Gernert
Westfield ....C. F. Wittke, A. E. Snyder
Scotch Plains .....Chas. Elliott
South Plainfield .....Herber Cubberley
Clinton Avenue ..Mrs. Meader, John Ryan
Fanwood .....Chas. Elliott
Netherwood .....J. Kiley
Rahway Junction .....J. Hatfield

NEWS IN THE SUBURBS.

DUNELLEN AND VICINITY.

Souvenir postal cards with Dunellen and New Market views on them will be on sale at Brakeley's pharmacy tomorrow. The pictures for them were taken by Paul Brakeley and Joseph Osgood, Jr.; the latter is a Plainfield boy. The views include the roundhouse, the station, the town hall, the bell tower, the postoffice, Lincoln School, Call office, Washington Rock, the stone crusher, New Market pond and the island opposite Vail's grove. The pictures have all shown up splendidly.

Owing to a scarcity of hemlock timber the building operations in this vicinity are at a standstill. Hemlock is almost impossible to get at any price, either here or in nearby places. Garretson & Gray are cleaned of their last stick and can get no more. The price has jumped $4 a thousand, and threatens to go higher. Even if the wood becomes more plentiful the price is apt to stay up. The cost of timber is getting so high that building operations threaten to become paralyzed.

The power boat built by Fred Kirch and Arthur Bentliff, of Plainfield, which has been tested on New Market pond for the past three days, was started on a cruise to Staten Island Sound today. The boat is a great success in every way. It interested New Market a good deal, and has started motor boat talk among the young men.

Mrs. W. C. Kinsey, wife of a former pastor of the Methodist Episcopal church, is visiting Mrs. Stephen Brown and other friends here. Rev. Mr. Kinsey is now located at North Situate, R. I., where he is at the head of an academy. He was pastor here thirteen years ago.

The trolley company has put a new rule regarding the stopping of cars for oncoming passengers into effect. Formerly the motorman would stop anywhere in response to an uplifted finger, but now stops are made at the "far" corners and in the middle of long blocks.

Although coal has advanced in Plainfield, the price has not gone up in the local yards. The dealers, however, are not hopeful of continuing this state of affairs very long.

The Dunellen A. C. will play the Glen Gardner team tomorrow afternoon in Glen Gardner. The team will take supper in a Glen Gardner hotel.

A moving picture show began a three-days' engagement at Apgar's Hall last night. A good-sized crowd of young people attended it.

The New Markets will play the Potter Press Works nine, of Plainfield, in the village tomorrow.

Phil Smith is expected to resume his work on the slab for the borough nine tomorrow.

Miss Annie Ace has returned from a stay with friends at East Stroudsberg, Pa.

Henry S. Garretson spent yesterday in Woodbridge on business.

William Dealaman spent yesterday in New York on a business trip.

PLAINS AND FANWOOD.

Everybody is hungry for baseball, so the game at Recreation Park tomorrow between Westfield and Plainfield, for the county championship, should be one of the largest attended games of the season.

The friends of Duncan Munroe, who has been ill for several months, are arranging to hold a benefit dance in Excelsior Hall on Thursday night, September 21.

Miss Anna Bruchman, of the Moody Schools, Northfield, Mass., has been visiting her parents, Mr. and Mrs. Theodore Bruchman, of Mountain avenue.

The Registry Board has finished the work of canvassing for the voters of the township. The Board meets again on Tuesday of next week in the town rooms.

Mr. and Mrs. J. H. Thompson, of the borough, sailed on the Cunard Line, Monday, for a stay of several weeks in Europe.

The local ball team has a game scheduled for tomorrow afternoon with the East Ends, of Plainfield.

Twilight Council, Jr. O. U. A. M., met last night in the Library rooms. Two candidates were initiated.

Rev. T. Moore-Smith will lead the weekly prayer and praise service at the Baptist church tonight.

The Republican and Democratic primaries will be held Tuesday night in Excelsior Hall.

The work of repairing Park avenue from the trolley to the borough line is finished.

Frank Rapp has returned from a visit with Bound Brook friends.

Mrs. Thomas Walsh is spending a week at Asbury Park.

SOUTH PLAINFIELD.

During the last two weeks Camp 41, P. O. S. of A., has passed expressions of condolence with three families of beneficiaries in their afflictions in the loss of loved ones. The first was a resolution of sympathy with Mr. and Mrs. Harry Tappen in the loss of their daughter; the second was a resolution of condolence with the family of Sylvester Randolph in their bereavement through his death, and last a resolution of condolence with George Harrison and family on account of the death of his wife and mother.

A large crowd from here attended the school mass meeting at New Market Wednesday, evening. The vote on the appropriation for a new building at New Market was 98 in favor of the proposition to spend $12,500, and 98 against it.

Miss Grace Terrill has been entertaining her cousins, the Misses Palmer, of Philadelphia.

Mrs. Theodore VanPelt is entertaining her niece, Miss Ethel Thorne, of Long Branch.

Mr. and Mrs. Frank Newman are being congratulated on the birth of a daughter.

Frank Mulliner and family moved from here to North Plainfield yesterday.

ALLENTOWN FAIR.

The New Jersey Central will run low rate excursion to Allentown for the Fair on September 21st. Special train leaving Plainfield at 7:55 a. m. Returning from Allentown at 6:30 p. m. Round trip tickets $1.50. The Fair is bigger and better than ever and for a good time you should go.

9-6 e o d

—H. C. VanEmburgh, the civil engineer, has completed the preliminary surveys for the laying out of the new town of Picton.

—After a two days' vacation the large gang of workmen resumed operation yesterday on the improvements in the West End of the borough.

At Anytime,
In every Clime,
The Telephone's
The Thing,
For every day,
In Work or Play,
Its use will Comfort Bring.

The
New York
and New Jersey
Telephone Company
160 Market Street
Newark, N. J.
Telephone
5010

ESTATE OF J. Frank Hubbard, deceased. Pursuant to the order of George T. Parrot, Surrogate of the County of Union, made on the application of the undersigned, Executors of said deceased, notice is hereby given to the creditors of said deceased to exhibit to the subscribers under oath or affirmation their claims and demands against the estate of said deceased within nine months from the thirteenth day of July, 1905, or they will be forever barred from prosecuting or recovering the same against the subscribers.

Isaac N. VanSickel,
James C. Pope,
Executors.

7 14 9 f

ESTATE OF Alice F. Randolph, deceased. Pursuant to the order of George T. Parrot, Surrogate of the County of Union, made on the application of the undersigned, Administrator of said deceased, notice is hereby given to the creditors of said deceased to exhibit to the subscriber under oath or affirmation their claims and demands against the estate of said deceased within nine months from the thirteenth day of July, 1905, or they will be forever barred from prosecuting or recovering the same against the subscriber.

Josiah H. DeWitt,
Administrator.

7 14 9 f

EXECUTOR'S SETTLEMENT—Notice is hereby given, That the account of the subscribers, executors of Abraham Lincoln Egbert, deceased, will be audited and stated by the Surrogate, and reported for settlement to the Orphans Court of the County of Union, on Wednesday, the thirteenth day of September next.

Dated, August 9th, 1905.

GEORGE T. COYNE,
PHILIP KUNTZ, Jr.

8 11 5f

FOR SALE

Pair black horses and eight good driving horses.

Jackson's Sales Stables,
Somerset St. 'Phone 395-L

In the early fall the Ladies' Tailoring and Furrier business of S. Hirsch will remove to roomier quarters in his own home.

403 WATCHUNG AVE.
Opposite his present location.

Credit Free To All

OUR MODERN CREDIT PLAN

gives you all the benefits of a cash store, the convenience of a credit system and advantage that you cannot procure elsewhere.

We Make it Easy for Everybody to Dress Well.

We know you like to dress well. We know you like to dress your wife well. We know you love to see your children well dressed. Yet you are probably trying to do without new clothing and you are compelled to stay at home and so are your wife and children, because the conditions have forced your house expenses up and your income to dwindle down.

Do You Know that we sell better made clothing on credit for less money than you can buy the inferior qualities elsewhere for cash ?

WE MAKE EVERY GARMENT WE SELL

and no argument is necessary therefore to prove our statement.

It is a well-known and positive fact that the customer must pay the middle-man's profits, including traveling and salesman expenses.

Hundreds Have Opened Accounts With Us,

realizing the worth of buying direct from the makers. Come in and talk the matter over with the manager and you will surely decide that you need not wait any longer. The terms will be made to suit your convenience and nothing is added to the cash price.

We Clothe the Whole Family on Credit.

We Are the Only Exclusive Credit Clothiers in Plainfield.

People's Credit Clothing Co.,

131 E. FRONT ST. UPSTAIRS. PLAINFIELD, N. J.

Scheuer's Best XXXX Minnesota Flour, 24½ lb Bag, 85c.

S. Scheuer & Co.

GROCERS AND BUTCHERS,

Are Offering These Special Bargains for

THURSDAY, FRIDAY AND SATURDAY.

Scheuer's Best XXXX Minnesota Flour, a Barrel, $6.75.

Borden's Evaporated Cream, 10c kind, a can 8c	Boston Baked Beans, 10c kind, a can 7c	Baker's Premium Chocolate, ½ lb cake 14c	Heinz's Catsup 10c kind, a bottle 7c	Armour's Potted Tongue 10c kind, a can 7c
Cook's Flaked Rice 15c kind, a package 12c	Duffy's Cider, Sterilized 35c kind, a bottle 29c	Heide's Peanut Butter 10c kind, a bottle 7c	Cream Soda Biscuits 10c kind, a package 8c	Campbell's Soups Assorted, a can 8c

Butler's Vanilla Crystals in sugar. The only form of Vanilla whose flavor is not lost in cooking. Reg. 10c boxes, special, per box 5c

O. C. Soap—Combination cleaning, polishing and toilet Soap. Cleans everything, polishes everything. Reg. 5c a cake, special, per cake ... 3c

120 STAMPS with 1 lb of best 70c Tea.	100 STAMPS with 1 lb of 60c Tea.	100 STAMPS with 1 lb Premium Baking Powder, 45c.	70 STAMPS with 1 lb of 50c Tea.	30 STAMPS with 1 lb of 35c Tea.
30 STAMPS with 1 lb best Mocha and Java Coffee, 32c.	30 STAMPS with 1 lb 29c Java Coffee.	20 STAMPS with 1 lb of 27c Premium Java.	20 STAMPS with 1 lb of our 23c Coffee.	10 STAMPS with 1 lb of our 18c Coffee.

$1.00 in Stamps with Pony Basket large Sweet Potatoes 30c
$1.00 in Stamps with Pony Basket Apples 20c
$1.00 in Stamps with Pony Basket Red Onions 25c
Green Ginger Root for Preserving, per pound 12c

Choice Pickled Mussels, a bottle 10c
Knapp's Root Beer, a bottle 9c
Grape Juice, quart bottle 39c; pint bottle 21c
Paraffine for preserving, large cake 10c

$2.00 in Stamps with one doz. Mason's Quart Jars, 55c	$2.00 in Stamps with 6 lbs Best Rolled Oats 25c	$2.00 in Stamps with 3 Large Rolls Toilet Paper, 25c	$2.00 in Stamps with 6 ck's Scheuer's Borax Soap, 25c	$1.00 in Stamps with a bottle P'kl'd White Onions 10c

$1.00 in Stamps with 7 cakes Swift's White Ribbon Soap - 25c
$1.00 in Stamps with a bot. Gold Medal Rootbeer Extract - 10c

$1.00 in Stamps with a bottle of Bixby's Royal Stove Polish, 10c
$1.00 in Stamps with a box of Black Jack Stove Polish, - 10c

1.00 In Stamps with any of the following cans of Fruits or Vegetables.

1 can Choice Succotash 12c
1 can Lima Beans 12c
1 can Stringless Beans 12c
1 can Green Gages 14c, 18c
1 can Apricots 15c, 18c
1 can Pumpkin 10c
2 cans Peaches, a can 16c, 18c
2 cans Pears, a can 12, 18c
2 cans Cherries, a can 15c, 20c
2 cans Royal Blue Corn, a can 12c

1.00 IN STAMPS with following articles:

3 lb choice Cal. Prunes 20c
2 pkgs Seeded Raisins, pkg 10c
2 pkgs Cleaned Currants, pkg 10c
2 lbs Evap Apricots, lb 15c
2 lbs Evap. Peaches, lb 15c
2 pkgs Evap Apples, lb 10c
1 pkg Rolled Oats 10c
3 lb box Rice 20c
1 pkg Parlor Matches 12c
2 pkgs Tooth Picks, a pkg 5c
1 box Talcum or Tooth Powder 10c

1.00 In Stamps with the following Articles:

1 bot. assorted Jam 12c
1 bot. Vanilla Extract 15c
1 bot. Peanut Butter 18c
1 pkge Farina 10c
1 pkge Hasty Tapioca 10c
1 bottle Cider Vinegar 10c
1 large pkg Washing Powder 10c
2 cakes Scouring Soap 10c
1 pkg Macaroni 10c
1 bottle Ammonia 10c
1 large Bag Salt 10c

1.00 IN STAMPS with following articles:

Chocolate Sensations, lb 15c
Fig Bars, lb 12c
Grandma's Cookies, lb 12c
Graham Crackers, pkge 12c
Alligator Bars, lb 12c
Mixed Cakes, lb 12c
2 pkgs 5 O'clock Teas, each 10c
2 pkgs Social Teas, each 10c
2 pkgs Butter Thin Crackers, ea 10c
2 pkgs Mixed Cakes, each 10c

EXTRA STAMPS IN OUR MEAT DEPARTMENT

$5.00 in Stamps with a 5 lb Chuck Roast.	$5.00 in Stamps with 5 lbs Rump Corned Beef.	$1.00 in Stamps with half pound Chipped Beef.	$1.00 in Stamps with half pound Boiled Ham, 15c.	$1.00 in Stamps with 1 lb Hamburger.

AMUSEMENTS.

Among the attractions booked for the New Plainfield theatre next week are "The Honeymoon," with Miss Charlotte Burnett as the star, on Thursday, September 14, and "Happy Hooligan's Trip Around the World," on Friday, September 15.

A large audience is witnessing Stetson's original "Uncle Tom's Cabin" production at the New Plainfield theatre this afternoon and a advance sale of seats indicates a big house tonight. This company is without doubt, the best of the many of its kind on the road and the scenic mounting is without parallel, special cars being required to carry it. The specialties are given by a troupe of singers, dancers and instrumentalists.

The announcement that "The Sleeping Beauty and the Beast" will appear in this city, Monday night, brings to mind the fact that this attraction is really the first big English spectacle to ever visit America in its entirety. Furthermore, it has scored a bigger hit in this country than any spectacular production ever witnessed on this side of the pond, not excepting the original Kiralfy productions, which today would be small aggregations in comparison. For novel effects, gorgeous scenic display, dazzling costumes and myriads of colored lights, nothing has ever been seen to compare with this attraction. In the ballet of the "Four Seasons" scene 8,500 candle power is required for the lighting of this beautiful picture.

"Lighthouse by the Sea," a play in which it is said flights toward the pinnacle of melodrama are made with startling effect, will be seen for the first time in this city tomorrow afternoon and night at the New Plainfield theatre. The play is described as a sensational melodrama, with an abundance of thrilling climaxes, full of life and color, and with a plentifulness of good comedy running throughout. The story is said to have the right sort of material to please the elements of a popular-priced house, and appeals strongly to the lovers of the highly sensational. The play is sumptuously mounted, with mechanical effects that are original. The great electric storm off "Devil's Rock" lighthouse, where a shipwreck is averted by the thrilling feat of a young girl, is described as one of the most effective scenes ever staged.

FOR ALLENTOWN FAIR.

The Allentown Fair is by all odds one of the most unique exhibitions of the country. Its attendance is simply enormous, and why, you ask? Everything is complete to the minutest detail. The entertainments are exceptionally fine. The live stock show has no equal. The fruit and vegetable exhibits are among the finest procurable, and with the genuine good time always found at Allentown, there is no reason why the fair should not be popular. On the days of the fair the New Jersey Central will sell reduced rate tickets to Allentown and special trains will be run from various points. 9-6 e o d

Ask
Anybody
for whom DAY has catered if he was pleased with his work.

W. F. Day & Bro.
899 Broad Street,
NEWARK, N. J.
912-mo

MEATS
Prime Roasts, Spring Lamb, Fresh Dressed Fowls, Jersey Veal.
Full Line Fresh Vegetables Daily.
Thomas Callahan & Son.
300-304 Richmond Street.

-:-Life Insurance-:-
An administrator is one who finds out that all the dead man's estate has shrunk—except his life insurance.
HARRY G. ADAMS,
Dist. Manager. 207 E. Front St.
PENN MUTUAL LIFE.

Hello! Central give me 468-J, please. Hello! Is this
D. Foster Updike?
Yes. What have you to exchange for a farm? I have two free and clear Houses. Come and look at them.
Office—103 East Front Street.

BUTCHER.
LINCOLN MARKET.
F. NEIDIG, Prop.
96 Somerset St., formerly 247 W. 4th St.
Fish and Oysters on sale. The best Meats received daily. A new market—up-to-date in everything. Sugar Cured Corned Beef a specialty.
'Phone connection.

QUALITY BETTER or PRICE LOWER than in N. Y. with Choice as Great.

THE TWELVE-ACRE STORE.

Hahne & Co.

Broad, New and Halsey Sts., Newark, N. J.

THE GREAT TWELVE ACRE STORE Located in the heart of Newark.

OPEN SATURDAY AFTERNOONS AND EVENINGS

BOYS' STRONG and STYLISH CLOTHING

Made to Give Better Service Than the Money Buys.

Boys' Suits, with two pairs of trousers, in fine woolens, newest shades and patterns, double-breasted coat, with or without belt, serviceable lining, first class tailoring, sizes 7 to 16. Also suits in Russian, Sailor and Eton blouse, sizes 3 to 10 years; also three-piece suits in sizes up to 16 years; best value in the country, special 4.98

Boys' Double-breasted Norfolk Suits in neat mixtures that do not show dirt and "wear like iron," the best clothing for boys attending school, all sizes, special 2.98

Boys' Russian Blouse Suits, double-breasted and Norfolk style, sizes 2½ to 16 years, navy, royal and brown serges, also in fancy mixtures, white linen Eton collar, silk scarf or bow in Russian blouse style; fancy cheviot in gray and tan mixtures and overplaids, Norfolk and double-breasted, usually sold at $5 to $6. Our price..3.98

Boys' Blouses in new Fall patterns, styles and makes, with and without collars, in Percales, Madras and Flannels, for 29c and.....49c

Our 2.98 and 3.98 School Suits, in about every new style, can not be surpassed for the money, and more, too.

Boys' Double-breasted Suits at 1.98—The Sailor Suits are made from fine worsted serges and plain or dark mixed cheviots; the sailor collar is tastefully trimmed with silk braid, or with silk embroidery on shields; the blouses are cut full and shapely; sizes 3 to 10 years. The Double-breasted suits are for boys 7 to 16 years. They are made from plain blue or dark mixed cheviots, and the trousers are made with patent waistbands. Not a suit in this lot worth less than $3. Our price.1.98

Boys' Knee Trousers, 50c, 69c, 1.00. Sizes 3 to 16 years, in endless variety.

Youth's Suits, sizes 13 to 19 years, 4.98.

Women's Coats, Suits, Skirts and Rain Coats—Women's Long Coat Suits, made in plain cheviots and mixed gray cheviots, medium and dark grays,
Values up to $29.50, for....18.50
Values up to $22.50, for....16.50

Misses' and Children's Rain Coats—These coats are made of all wool cravenette cloths, and are thoroughly shower proof. Their colors are tan, olive and Oxford, and their sizes 6 to 14 for children and 14, 16 and 18 for misses—suitable for small women. Reg. value $10, this sale.... 7.50

Children's Dresses—Made of a very fine quality of Henrietta cloth in an assortment of good colors, variously made and trimmed, regular $4.50 and $5.50, for 2.50

Regulation P. T. Suits—In navy and brown serge, neatly trimmed with braids, silk tie, embroidered emblem, sizes 4 to 14, regular value $5.00, special 3.50

Women's Silk Shirt Waist Suits—Just 116, all we have, and as we need the room they will be sold on Saturday in 3 lots. Just the garment to finish out the season.

Lot 1—31 Suits in good quality of taffeta, that have been $12.50 to $15, to close at...5.00

Lot 2—28 Suits in good quality taffeta, in various styles, have been $18.50 to $22.50, at....7.50

Note—Hundreds of Rain Coats for misses and small women at 8.50, 9.95, 12.50 and 15.00

Sateen Petticoats—They are fine quality in black and white checks, about 12 different styles, lengths 38 to 44, regular $1.50 to $2.00, Saturday 90c

Sailor Blouse Suits—In good brilliantine, navy and brown, neatly trimmed with white silk emblems and silk tie, sizes 4 to 14, reg. value $3.98, special..2.98

Waists for Women—The largest assortment ever shown here in Women's Waists, washable fabrics for Fall wear; also Brilliantines, Vellings and other wool fabrics, including Silk and Lace Waists. Special offer in Women's Lace Waists, in all white and ecru with beautiful yoke effect, china silk lined, newest sleeve, sizes 32 to 44, reg. value $7.50, spec..4.95

Hahne & Co's. GREAT BARGAIN SALES.

Clothing The Boys

is a problem that confronts most parents just now. And Marshall & Ball are to the front as usual with an easy solution.

For over 48 years we've been making clothes that satisfy the fancy of boys of every age, and selling them at prices that please their parents.

It's now school-time. That means clothes-time. And we've never had a better showing of Fall and Winter apparel for youngsters.

Remember that M. & B Clothing for Boys measures up to the high standard of excellence which has made our men's clothing famous. All seams are thoroughly stayed and taped and careful attention is given to the details of fit and fashion.

Norfolk, Russian Blouse, Eton, Sailor and Double-breasted styles, in all the popular materials, $3 to $10.

Especially Attractive Are Our

Boys' Suits, with Extra Trousers, at $5

Made of Cheviot in Norfolk and double breasted styles

BOYS' FURNISHINGS

Dependable in quality and correct in style, are nowhere so economically provided as at the Marshall & Ball Store. There's everything here, for little fellows and big fellows from head to heels.

M. & B. SHOES FOR STURDY BOYS $2.00.

Wax and Box Calf, Goodyear Welts, medium and broad toes, made to stand hard wear.

Marshall & Ball,

Everything to wear for Men and Boys. Shoes, Gloves and Hose for Women and Girls.

807-813 Broad St., Newark, N. J.

GET IT AT HOLT'S.

The Diamond Engagement Ring Because

Frank Holt & Co.

6 Academy St., Opp. Postoffice. Newark, N. J.,

Are DIAMOND MERCHANTS and TRUSTWORTHY JEWELERS.

You can do better here than elsewhere. Try them.

Vail

JEWELER AND OPTICIAN

103 Park Ave.,

calls your attention to his

Rimless Glasses.

They Look Good and You See Good.

Bartlett Pears.

We have the best assortment of Pears. They are large, juicy and delicious—just the kind you'll enjoy for your table or select for canning. We also have the finest Peaches and Plums at reasonable prices.

W. W. DUNN, THE PARK GROCER, Duer St. and Lincoln Place.

LEAVE YOUR

BLANKETS AND CURTAINS

to be cleaned with

KELLER,

125 Park Avenue,

over summer. Will be better attended to than in the rush season.

NOTICE!

"In behalf of your proprietary article called AZIENZA CREAM, as a remedy for diseases of the skin, I desire to add my appreciation of its wonderful properties as a cure in a case of Bone Tumor or Abscess of five years growth on my husband's back, which I have cured in less than five weeks time by constant application, and now it is as well as any part of his body. It was cut out once by a specialist and had again grown to a large size, was as hard as a bone and of a very dark purple color. The AZIENZA at once allayed the pain and began to soften it, and in less than eight days, by my pressure upon it, suddenly to my surprise it discharged a quantity of pus, impregnated with a hard, cheesy substance. I kept it open and cleansed it as it discharged and every day would dress it with a plaster of AZIENZA CREAM, until it was entirely healed up. I cannot speak too highly of AZIENZA CREAM and its merits. For inquiry regarding this case you may apply Mr. and Mrs. James, Asbury Ave., cor. Miller, Ocean Grove, N. J. Signed, July 12, 1905. Mrs. C. W. James, Mr. C. W. James. Leading Druggists, 25c-50c

We can give you No. 1 Hemlock Boards (New) for $23 per 1,000 feet.

We have two hundred thousand Bricks for Sale at $5 per thousand.

Remember we are not in the combine. We pay you the highest price for old buildings.

A. KANE, 312 Filmore Ave.

Private Growth Coffee

Special at 25c. per lb. Extra Quality Guaranteed.

Grocer—W. W. WILSON—Butcher 816-820 W. Third St., and Clinton Ave., Plainfield, N. J.

The kind that mother used to make.

PIES, CRULLERS, CAKE and ICE CREAM. All Home-made

W. W. WARNOCK, 'Phone 313-W. 144 West Front St.

A. BOHREN.

11 Greenbrook Road. Tel. 49-L.

Wholesale dealer in Whiskies, Wines, etc., Kruger's Export. Peter Breidt's Brown Stout for medicinal purposes and flesh producer.

HENRY MEHRTENS,

The Manufacturing Confectioner.

Pure Home-made Candies, Chocolates and Bon Bons fresh daily. Cold drinks of all kinds. Crushed Fruits. Ice Cream and Water Ices. Orders delivered promptly.

Telephone. 121 East Front St.

SPORTS HERE AND THERE

DIAMOND DUST.

The Denmanie Dove of Peace has been "skun ten miles."

Mary had a little lamb once upon a time, as did Westfield a ball team.

"The Westfield pie is great; beats stewed prunes ten miles," quoth Ben Mumford.

The Morristown-Chatham team is after Manager Daab for a date in Plainfield.

Perhaps it is because "Boss" Merity has shown himself to be an excellent strike-breaker.

The Union County Pirates look like certain winners of the Westfield-Rahway championship.

The Hoboken team will play the Royal Giants at St. George Cricket Grounds, Hoboken, on Sunday.

"Sammy" Swackhamer's little black man has failed to appear in the Plainfield-Westfield series as yet.

It is said that a Westfield fan has wagered a large sum of money that his team will win tomorrow's contest.

The next eastern excursion, which takes place Saturday, should cause at least another flutter in the enemy's camp.

How "Old Pal" Denman can stand the present run of affairs without even fainting is hard for the fans to digest.

Tyler, the Columbia College twirler, who has been pitching great ball at Plattsburg this summer, is said to be in fine condition.

Manager Denman has decided to keep Flynn on second base, as he has secured the services of "Dude" McCormick to cover short stop.

Go to Recreation Park tomorrow and cheer for the Daabsters. They are playing great ball and in Westfield have worthy opponents.

Two weeks without a game should result in a record-breaking attendance at Westfield tomorrow, and even a larger crowd here a week hence.

"D-lighto"

THE DESSERT MAKER

Formerly Known as "Dessert-O."

"D-lighto" The Dessert Maker At All Grocers, 10 cts.

Fresh FISH.

Soft Shell Crabs are at their best just now and the price low.

We receive daily large varieties of fresh fish, including Bluefish, Sea Bass, Weakfish, Porgies, Butterfish, Fresh Mackerel, Span Mackerel, Flounders, Halibut, Cod, Kenebec Salmon, Eels, etc.

FRED. IVAMY, Successor to Rogers & Co., 232 West Second Street. Two 'Phones 503 and 140

House and Two Lots For Sale

97 Grandview Ave. REASONABLE.

FRED J. HUFF, ATTORNEY 204 WEST FRONT ST.

JOHN WINZENREID,

Furniture and Freight Express.

Moving Vans and Storage. 312 Lee Place. 'Phone 640-R.

H. SOLOMON.

MERCHANT TAILOR.

Suits to order from $14.00 up. Trousers to order from $4.00 up. REPAIRING and PRESSING. Work called for and delivered. 19-21 Somerset St. Telephone 642-J.

Ralph Bullman,

CARPENTER and BUILDER

Estimates. Jobbing. Special Repairs. 93 Grandview Ave. 'Phone 562-J.

PLUMBERS—TINNERS.

Sewer and Water Connections a Specialty. Tin Leader Work and Roofs Receive Prompt Attention.

MOTTLEY & SPRAGUE, Drop us postal if you need us. 111 Madison Ave.

W. B. RANDOLPH

The Tonsorial Artist,

is doing business at 206 Watchung avenue. Trolley station.

Herman Hansen,

CARPENTER AND BUILDER.

ESTIMATES FURNISHED. 269 Watchung Ave., Plainfield, N. J. Tel. 454-R.

Gas and Gasoline Engines For all Purposes.

Machine Jobbing.

VALENTINE GAS ENGINE CO., Tamore St. 'Phone.

MARCHANT BROS

191 North Ave. PLAINFIELD MILK CREAM CO

When You Buy Milk and Cream Buy Quality.

Quality with us means absolute purity—abundant richness—the best Milk and Cream from selected dairies in the best part of Hunterdon county. Efficient service, prompt deliveries. Pleased to serve you.

"Our Wagons Everywhere" Ready to Serve YOU.

Brokaw's Creamery.

A warm weather drink—Brokaw's Buttermilk—by the quart or glass. Fresh and ice cold.

A warm weather luxury—Brokaw's Potcheese.

A warm weather necessity—Brokaw's Butter—both salted and unsalted.

A warm weather suggestion—when buying your milk, cream, eggs, etc., for making your ice cream, don't fail to get Brokaw's fresh goods. Your cream will be much nicer.

CREAMERY, 186 East Front St. Telephone 293-W.

IKE RICHARD buys and sells Second-hand Men's Clothing. Highest prices paid. Altering and repairing neatly done. Postal orders promptly attended to. 17 Somerset Street.

DRAKE SCHOOLS

JERSEY CITY — NEW YORK — ORANGE
BAYONNE — PASSAIC — PLAINFIELD

Thorough Instruction Our Forte—DAY AND NIGHT

ARE YOU INTERESTED?

If you are seeking a practical, progressive school, with up-to-date courses of study, skilled teachers, twentieth century methods of instruction and unexcelled opportunities for advancement, you will do well to investigate our facilities for giving instruction and securing positions.

Our courses are right to the point and are planned to meet the demands of the business men. Eight Thousand Five Hundred Drake students hold responsible positions throughout the States of New York and New Jersey.

We hold that the very best education attainable is none too good for those who are looking for success, and although our tuition may be a trifle higher than some other schools, the difference is made up in the time saved and the results obtained. The Drake Schools are known to be the cheapest first-class institutions in America, with a twenty-one years' record in training young men and women for business. Why not attend a school that has superior advantages? Our six schools are connected by telephone with our New York employment bureaus.

Downtown Office: 154 NASSAU ST. Uptown Office: 31 UNION SQUARE.

THE DRAKE SCHOOLS MAKE A BUSINESS OF PLACING THEIR GRADUATES SEND FOR REPRESENTATIVE

PLAINFIELD COLLEGE 112-114 EAST FRONT STREET.

FRUIT JARS, JELLY GLASSES, JAR RUBBERS.

JOS. W. GAVETT. 318 W. Front St.

REGULAR COODS AT CUT PRICES.

Rochester galvanized Oil Can, 5 gallon size, usually sold at 75c, special 59c

Columbia family Scales (weighing up to 24 lbs). Regular price 1.15, this sale..... 78c

Up-to-date Kitchen Furnishings a specialty.

10 per cent Discount on Hammocks and Water Coolers.

Tinning, Heating and Plumbing

Have your heaters and furnaces put in order now—before the fall rush—which always comes.

HARDWARE, MACHINE TOOLS, ETC.

A. M. Griffen, 119-123 East Front Street. Tel. 6-J.

THE STILLWELL MILK & CREAM CO.,

130 Watchung Ave., Corner Second St.

We have just placed ourselves in a position to sell you

Absolutely Pure Milk, 6 Cents Quart.

17 Quart Tickets for $1.00. Delivered at Your Door.

Not for the summer months only, but for twelve months in the year.

We Sell For Cash Only.

We also carry Light and Heavy Cream, Buttermilk, Potcheese, Butter and Fresh Eggs.

Annual Trousers Sale!

Sizes from 29 waist to 50 waist; lengths from 28 to 36. Chance for every man or boy to get a pair of Trousers at a small figure while they last. We will not quote prices here, but call at our headquarters and see window display, where they are on exhibition. If interested you will buy. Fall line coming in daily. Suits, Top Coats, Hats, Furnishings.

WERNER'S Clothing House

206 West Front Street, Plainfield, N. J.

M. A. BROWN,

Telephone 377-L. 218 West Second Street.

NOTICE—I have secured a Sixth avenue tailor—would like you to try our Superior Cleaning and Pressing Process. Expert on Full Dress Suits. Store will be open from 7 o'clock a. m. to 8:30 p. m., to accommodate patrons to and from trains. Leave your suit in the morning, will be ready in the afternoon. After you have had a N. Y. press you'll not go elsewhere.

THE DAILY PRESS.

Home News. Independent in Politics.

A. L. FORCE, Editor and Proprietor.

Published Daily, except Sunday, at 3 p. m.

105 North Avenue. Telephone 61.

Two cents a copy. Ten cents a week. $5.00 a year in advance. Delivered by carrier or by mail. No extra charge for papers mailed to points in the U. S. and Canada.

The Daily Press has the most complete carrier and mail service of any paper in the metropolitan district.

Any subscriber failing to receive a single issue will confer a favor by notifying the business office.

Advertising rates mailed on application.

Copy for Change of Advertisements to ensure change the same day must be at the office by 9 a. m.

Plainfield, N. J., September 8, 1905.

In refusing to supply official ballots to the Independents for their use about the polls on Tuesday, City Clerk MacMurray is following the law to the letter, and no blame should be placed on him for the neglect or ignorance of others. The statute specifically sets forth that requests on the part of citizens for a supply of ballots must be delivered to the clerk seven days before the date of the primaries.

The irregularity in the papers filed with the city clerk naming Councilman Wilson as a candidate for nomination to succeed himself has been waived by failure of a protest within the required time. The primary law says that any ten men of a party can name one of the same political affiliation for nomination, but Mr. Wilson's mistake, according to lawyers, was in making himself one of the ten signers to his own petition. Two days are allowed for objections and inasmuch as the time expired on Tuesday, his paper is perfectly valid

MRS. SHERMAN INJURED.

Wife of C. R. R. Telegraph Supt. Hurt in Runaway at Fanwood.

Mrs. F. G. Sherman, of Westervelt avenue, wife of the superintendent of the Central Railroad telegraph department, was slightly injured in a runaway accident in Fanwood yesterday afternoon. Mrs. L. B. Van Camp, a neighbor, who was driving with her, was hurt herself in jumping from the carriage.

Mrs. Sherman was driving when the accident occurred. While crossing the railroad bridge above the Fanwood station, the horse was frightened by a tram and broke from Mrs. Sherman's control. As soon as the runaway started, Mrs. Van Camp jumped. She sprained her ankle and her shoulder. The horse ran the carriage against a fence and threw Mrs. Sherman out. She was cut about the legs. Both women were able to proceed home.

The horse broke loose from the carriage when it crashed into the fence, but was caught a short distance beyond. It was slightly cut. The carriage was damaged, but not badly.

Lawn Fete in Park.

Under the auspices of the Washington Park Juniors a successful lawn fete was held yesterday afternoon at the home or Louis Slocum, on Mercer avenue. The lawn was attractively decorated with American flags, bunting, and Japanese lanterns. The proceeds from the affair will be used to pay a deficit on the club's baseball uniforms purchased in June. The committee in charge comprised: Louis Slocum, Russell Conray and Walter Taylor.

Boys to Hold Corn Roast.

Under the guidance of Boys' Secretary Kenneth Robbie, members of the Y. M. C. A. will spend the day in the woods tomorrow. A corn roast will be a feature of the outing. Outdoor affairs of similar nature will be a feature of the fall work among the boys.

McLaughlin—Kellogg.

Miss Carrie M. Kellogg and John G. McLaughlin were married yesterday afternoon by Rev. Dr. Chambliss. Following the ceremony Mr. and Mrs. McLaughlin left for an extended trip through the Great Lakes, after which they will reside in Plainfield.

Y. M. C. A. Gym Plans.

The physical work committee of the Y. M. C. A. will met tonight to plan the activities for the new season. Charles A. Boardman, the new physical director, will attend the session.

Sewing Machines For Rent

by week or month, at low rates. The Singer is acknowledged the lightest-running and most convenient of any. Try one and be convinced. Only at the Singer stores. Look for the red S. 329 West Front street, Tel. 574 J.

American Steam Laundry

H. W. Marshall, Proprietor

122 East Front Street

On and after September 11th we will launder collars and cuffs for 2 CENTS each.

Our wagons are painted GREEN.

PERSONAL.

Irving Stewart has returned from a summer's stay at the Thousand Islands.

Mr. and Mrs. O. T. Waring, of Park avenue, have returned from their outing at Lake George.

Miss Jessie Hockridge, of Grant avenue, has returned home from a visit at New Rochelle.

William Mosher, of Somerset street, has returned from his vacation spent in New York State.

Mr. and Mrs. A. L. Force and Miss Lillian A. Force, of Duer street, are registered at the Chalfonte, Atlantic City.

Councilman Charles C. Randolph, of Albert street, has returned from a week's business trip through the State.

Mrs. W. E. Stewart and daughter, of West Seventh street, returned from Sorrento, Maine, where they spent the summer.

Mrs. James Dill and daughter, of Orange county, New York, are visiting Mr. and Mrs. A. C. LaBoyteaux, of Fairview avenue.

James White, of Elizabeth, has taken charge of the plating department at the Standard Surgical Company on East Fourth street.

Mrs. M. Chandler, of New York, has returned home after a two months' visit with her son, Walter C. Chandler, of Manning avenue.

Mr. and Mrs. C. J. Fisk, who have been spending the summer at Southampton, L. I., are expected to return to their West Seventh street home soon.

President Leslie M. Daniel, of the Common Council, left yesterday for Ocean City, where he will resume his vacation which was broken by his enforced return to this city to preside at the September meeting of the Common Council on Monday night.

Machinists to Play Ball.

The Pond Machine Tool Works' team will play the third and deciding game with the buffers and polishers from the Singer Sewing Machine Works, Elizabethport, tomorrow, on the Palmer Club grounds, Fourth avenue and Seventh street, Elizabethport. It was intended to play the game on the Stars' grounds, but they will be used for another contest.

A Tally-ho Trip.

Mr. and Mrs. Gordon T. Hughes, of New York, who are spending the summer at Allenhurst, made a trip to Plainfield yesterday in their tally-ho, leaving this morning for the shore. Mr. Hughes is a member of the New York law firm of Lawrence & Hughes.

Infant Daughter Dead.

Sophia Cain, infant daughter of Mr. and Mrs. William Cain, of Harmony street, died this morning following an attack of dysentery. The funeral services will be held Sunday afternoon from the house.

—Neuman Brothers have an especially nice lot of Rocky Ford melons which they are offering at low prices. The quality of the fruit is better than at any time this season.

Court Plainfield, Independent Order Foresters, meet tonight to make some changes in the by-laws.

STORAGE VAULTS

For Large Trunks, Boxes, Valuable Packages, etc., etc.

SAFE DEPOSIT BOXES

OF ALL SIZES.

ABSOLUTE SECURITY PROVIDED.

CITY NATIONAL BANK.

SATURDAY'S SPECIAL OFFERINGS

EXCEPTIONAL VALUES FOR SATURDAY ONLY.

At 10c per yard—A rare assortment of the beautiful "Teazle Down" Outing Flannels, the best made.

At 12½c—The charming "Velvetta" Flannels. Heavy, velvetty goods suitable for Wrappers, Kimonas, etc. Regular price of these goods is 16c. per yard.

At 79c per yard—Very pretty plaid Silks for Waists. Styles are exceptionally attractive.

At 50c yard—A fine black Taffeta 19 inches wide that is very much under price.

At 50c per yard—Extra good value in Nuns' Veiling in a full line of colors.

At 98c each—Featherweight black Mercerized Petticoats. Lots of rustle and just the right weight for immediate use.

At $1.98—A special lot of black and colored Taffeta Waists reduced from $3.98 and $4.98. Reason—sleeves out of style.

SPECIAL CARPETS.

At $1.00 per yard—Made, laid and lined, new Axminster Carpets. There are twelve splendid parlor patterns.

At 79c yard—Made, laid and lined, 6 new patterns of Tapestry Carpets. Splendid heavy goods, worth 85c yard.

At 79c yard—Heavy Tapestry Carpets in hall and stair patterns.

At $9.00 per roll (by the roll of 40 yards only)—Regular 30c Japanese Mattings.

At 19c each—Regular 25c Shades, mounted on good spring rollers.

At 98c each—Extra large Cocoa Door Mats.

At from 79c to $7.98 each—A new line of Bagdad Couch Covers.

Our new ruffled and Lace Curtains now here, also a new line of Tapestry Table Covers.

Window Shades made to order. Estimates given for whole houses.

In the Furniture Department.

A Clearing of Samples From the Floor.

1.98 Parlor Tables	1.25
3.00 Parlor Tables	1.98
5.00 Parlor Tables	2.98
9.50 Parlor Tables	6.50
7.00 Extension Tables	5.75
10.98 Extension Tables	8.98
29.50 Sideboards	22.50
11.00 Sideboards	9.75
6.50 Couches	4.25
9.50 Couches	6.98
12.50 Couches	9.25
15.00 Couches	12.98

A lot of Sample Brass Trimmed Enameled Beds that were 12.50, 12.98 and 14.50, at this sale for 9.50

LOT LIBRARY TABLES

9.50

were 11.00, 12.50, 14.50 and 16.50.

19.50 Bedroom Suites	16.75
35.00 Bedroom Suites	26.50
24.50 Dresser	19.75
14.00 Dresser	9.50
2.98 Parlor Rocker	1.98
3.98 Parlor Rocker	2.98
6.98 Parlor Rocker	5.50
10.50 Parlor Rocker	7.98

Specials in Mattresses.

Soft Top Mattresses 1.98

A few of the special Felts left at. 6.98

4.00 Book Cases	3.25
6.00 Book Cases	4.85
12.50 Book Cases	10.75
15.00 Book Cases	12.50
6.00 Chiffonieres	4.50
14.50 Chiffonieres	9.98
1.00 Dining Chairs	78c
A few 2.00 and 2.50 samples	1.50
5.00 Ladies' Desk	4.00
8.00 Ladies' Desk	6.50
10.98 Ladies' Desk	8.50
12.98 Ladies' Desk	9.98

Specials in Pillows.

22x28 Feather Pillows, with satin finish ticking, reg. price 98c, sale price 69c

WOODHULL & MARTIN'S

David Dreier's Leather Goods House

SELLING OUT.

Going Out of Business

Great Bargains to be had. Don't miss this opportunity to see the remarkable offerings we are giving. Goods to be had at very low prices and a great variety to choose from. Do you need a Trunk, Bag, Suit Case or anything in the leather line? Are you looking for great bargains? Come and see me.

Trunks at half price. Suit Cases from 90c up. Lunch Satchels from 30c up. Handsome Umbrellas from 75c up. Fine Razors from 1.00 up. Best Steel Pen Knives 50c up; some good ones at 20c and 25c. Hand Knitted Shopping Bags, 15c, 25c and 35c. Music Rolls 25c up. A few Men's Belts, Dog Collars and Whips at very Low Prices.

LOOK AHEAD—SCHOOL WILL SOON BEGIN. I HAVE 3 DOZEN SCHOOL BAGS THAT WERE SOLD FOR 1.00, SELLING OUT PRICE 25c AND 35c. . . . . .

A great variety of Leather Novelties, Plumbing Tool Bags, Electrician's Tool Bags, Mason's Tool Bags, best heavy canvas, 1.00. Fine canvas Telescopes, all sizes. Look at these handsome ladies' Hand Bags, leather lined, 1.98, worth 5.00; others 25c up. Pocketbooks, Bill Folds and Change Purses at remarkably low prices.

Call and Convince Yourself at 110 West Front Street. OPEN EVENINGS.

DAVID DREIER'S. 110 WEST FRONT STREET, PLAINFIELD, N. J.

New Plainfield Theatre

Plainfield's First Modern and Perfect Play House.

W. J. COUNIHAN - - MANAGER.

Tonight:

STETSON'S BIG DOUBLE

Uncle Tom's Cabin.

Tomorrow, Matinee and Night,

The Lighthouse by the Sea.

SEE the Storm at Sea, Devil's Rock Lighthouse, Young Girl's Perilous Walk on a Rope to the top of the Rocks,

Bargain Matinee, 25c.

Monday, Sept. 11th,

The Sleeping Beauty and the Beast

100—PEOPLE ON THE STAGE—100

Two Carloads of Scenery.

Prices—25c, 50c, 75c, 1.00 and 1.50.

Trunks

We can furnish you with good reliable trunks at very reasonable prices—also a few slightly soiled ones at greatly reduced prices.

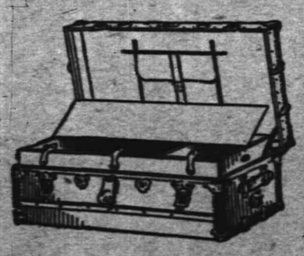

Suit Cases.

Our leather cases are of the best material and workmanship throughout and prices are always satisfactory.

SHIRLEY & JOHNSTON, CARPET STORE. BABCOCK BUILDING

If you have friends you will do them a favor to : : : :

Send Them to PECK'S.

Don't Borrow Trouble

That's what you do when you borrow your neighbor's

Pots and Pans, Kettles and Cans

and various other articles of hardware any longer than it will take you to reach our store. Our prices are as tempting as the goods.

We also handle Refrigerators, Woodenware, Clothes Baskets, Wash Tubs, Wringers, Enameledware, Tinware, Preserving Kettles, Royal and Mason Fruit Jars, Jelly Glasses, Stone Pots, Parafine, etc.

GAYLE HARDWARE CO., Front St. and Park Ave. Tel. 468-R

I. H. BOEHM

109-111-113 W. FRONT STREET 126 PARK AVENUE

LADIES' SUITS AND SKIRTS.

We have engaged a first-class tailor and will make Skirts, Suits and Waists to order from material purchased of us, at the lowest possible prices. The best workmanship only and perfect fit.

MILLINERY.

We are showing a new line of Ready-to-Wear Hats for fall. All new and up-to-date styles at the lowest possible prices.

The balance of our Summer Millinery reduced below cost to close it out.

HATS TRIMMED FREE.

VanCamp & Franklin.

If you anticipate having your Mattress Renovated, Furniture Upholstered or Repaired, don't leave it until the fall rush comes, but send in your order now. Do it today. All work fully guaranteed.

Sale of Bed Outfits.

Bed, Mattress and Spring,

$7.98, $8.98, $9.98, $14.98.

Plainfield's Upholstery Store

Front and Somerset Streets Telephone 485-J

BUY YOUR FURNITURE AT Powlison & Jones.

149 & 151 East Front St.

Valuable Banking Services

The First National Bank of Plainfield

was organized, developed, and is now conducted on progressive business principles that protect and benefit its many customers.

Accounts of Corporations, Firms and Individuals Respectfully Solicited.

If Your Teeth

need attention, don't delay until suffering compels you to visit your dentist. Consultation free. No charge for extraction when plates are ordered. All work guaranteed as represented, and satisfaction assured.

Gold Crowns, - $5.00
Gold Fillings, $1.00 up
Silver Fillings, 50c up
Artificial Teeth, $5 up

D. G. Atwood

D. D. S.

308 West Front St.

Telephone 448-R

CITY JOTTINGS.

—Health Inspector Addis has returned to his duties after a two weeks' vacation.

—Miss McCloughan has resigned her position as cashier at Smalley Brothers' market on North avenue.

—Louis Schermerhorn, of the Willard Agency on West Front street, has resigned his position and gone to New York.

—Miss Hattie Mattison, register of vital statistics, is steadily improving from a recent operation for appendicitis, and expects to return to her position at the Board of Health office within a short time.

—Miss Bertha Beekman, who was formerly cashier at Smalley Brothers' market on North avenue, and resigned because of ill-health, is now staying with relatives at Martinville, her former home, in the hope of regaining her strength.

—When in quest of vegetables, Neuman Brothers' is the place to go at all times of the year. Their big display tomorrow will include corn, lima beans, spinach, cauliflower, green and wax beans, cucumbers, tomatoes, celery and Boston head lettuce.

—Mrs. James Hewitt, a woman of very moderate circumstances, lost $9 a few days ago. She advertised her loss in The Daily Press. John Jacot, of Somerset street, a reader of The Press, found the money and returned it to the owner. Another case where a Press advertisement did the work.

Prescription Accuracy

is of the greatest importance to the recovery of the patient's health.

Your prescription, when filled at Randolph's, will give the best results, because it will be accurately compounded by experienced pharmacists and contain pure, fresh ingredients — those of the highest quality.

Our prices are reasonable—our deliveries free and prompt.

L. W. RANDOLPH,
The City Pharmacy,
143 West Front St.

Borough Schools.

Announcement.

The public schools of North Plainfield Borough open

Tuesday, Sept. 12.

Pupils of the grammar and high school departments should be in their rooms at 8:20 a. m., those of the primary grades and kindergartens at 9:00 a. m.

The supervising principal will be in his office in Somerset School on Monday, September 11, between the hours of 9:00 and 12:00 a. m., and from 2:00 to 4:00 p. m., to receive and classify new pupils.

A special examination will be held for pupils who failed to pass the high school entrance examination in arithmetic last June. Pupils should present themselves for this examination at 10:00 a. m. on Monday, September 11, in the high school rooms.

Plainfield Public Schools.

(OPENING OF FALL TERM.)

The Fall Term of the City Public Schools will open at 9 o'clock

Tuesday, Sept. 12, next.

The Superintendent of Schools and the Principal of the High School will be in their offices at the High School at 11 a. m. and 3 p. m. on Monday, September 11.

H. M. MAXSON,
Supt. of Schools.
9 8 3

Auction Notice!

Latourette, the Auctioneer, has removed from 322 West Front street to **326 West Front,** and is ready to wait on his patrons with pleasure. He has on hand a good line of second-hand Furniture that can be bought at low prices. Come and see for yourself and you will be more than repaid. All other sales promptly attended to.

P. H. LATOURETTE, Auctioneer.

Boy Wanted.

STAFFORD, The Printer.

SPECIAL SALE OF HORSE BLANKETS.

Reduced prices on all Blankets for the next ten days. Buy now and save money. Wagons and Carriages of all kinds in stock or made to order.

N. P. Carriage Manufactory,
W. J. CONROY, Prop.
175-177 Somerset St. Tel. 360-L

SCRIBNER & TAYLOR,
Stationers & Newsdealers
331 Watchung Ave
Prompt Delivery Morning, Evening and Sunday Papers to all parts of the city.
Magazine Subscriptions Solicited.

IT'S WHAT YOU SAVE

That makes you rich and if you are alive to your own interest you'll find you save money by trading here. Other people do. Why not you?

FRUIT—Some home-grown, some from California and Florida and some imported. Delightful in flavor.

VEGETABLES—All that the garden affords—fresh every day.

GROCERIES—Only the best handled by us.

BUTTER—Just a taste, and you will have no other.

TEA—Formosa, Oolong—delicious for iced drinks.

COFFEE—Warranted fresh and fresh ground. Quality unequaled.

Neuman Bros.
Watchung Avenue and Fifth St.

TENNIS AT COUNTRY CLUB.

Miss Mellick and Miss Schuyler Tomorrow in Finals.

Play was continued this morning at the Country Club in the women's championship singles. The play was fast all the time, every match being decided in two sets, with one exception, that of Miss Edith Mellick against Miss Ball, the former winning in three hard sets, furnishing the surprise of the morning. The finals will be played tomorrow morning on the championship court at 10 o'clock, between Miss Mellick and Miss Schuyler. Summary:

First round—Miss Elsie Burke beat Miss Dettwiller, 6—2, 6—2; Miss A. G. Ball beat Miss Hope Ivins, 8—6, 6—1; Miss Elsie Goddard beat Miss M. Pierson, 6—3, 6—2; Miss Hassell beat Miss Carolyn Martin, 6—4, 6—4; Miss Edith Mellick beat Miss H. Goddard, 6—4, 6—2; Miss Sarah Schuyler beat Miss Florence Stuart, 6—1, 6—3.

Second round—Miss A. Ball beat Miss E. Burke, 7—5, 6—3; Miss Hassell beat Miss Goddard, 6—3, 6—2; Miss Schuyler and Miss Edith Mellick drew byes.

Semi-finals—Miss Schuyler beat Miss Hassell, 6—1, 6—2; Miss Edith Mellick beat Miss Adelaide Ball, 2—6, 6—2, 6—4.

Halsey Out of Politics.

Charles H. K. Halsey, president of the Union County Trust Company, and a member of the Elizabeth city and county Republican committees, has announced his intention to retire from politics. He is the third member of the Republican city committee of Elizabeth and the county committee to announce his retirement during the past few weeks. The other two are Robert L. Patterson and Harry L. Staples. Everard K. Tucker is mentioned as Mr. Halsey's successor.

To Prepare for Ministry.

R. V. Brokaw, now in the employ of the Public Service Corporation, has resigned his position to resume his studies at the Centenary Collegiate Institute, Hackettstown, N. J., in preparation for the ministry of the Methodist Episcopal church.

Miss Ada Van Doren, of North avenue, has resigned from Manager Charles Runyon's office in the telephone exchange to enter the employ of Reed & Coddington.

A. M. RUNYON & SON, UNDERTAKERS.
402 Park Avenue. Telephone No. 40.
Office open day and night.
Office of Hillside Cemetery.
New York Office—50 Great Jones Street, Tel. call, 3345-Spring.
New York Embalmers License—1220.
New York Registered Licensed Undertaker No. 315.

GEO. W. COLE.
UNDERTAKER AND EMBALMER.
200 West Second St. Telephone 153.
OFFICE OPEN DAY AND NIGHT.

T. A. MOORE.
UNDERTAKER AND EMBALMER.
Office—508 Watchung Ave. Telephone
Residence—503 LaGrande Ave. 461-J.
OFFICE OPEN DAY AND NIGHT.

Established 1872.
P. CASEY & SON.
UNDERTAKERS AND EMBALMERS.
Office, 110 Park Ave. Res., 417 W. Third St.
Office Open Day and Night. Tel. 264-R.

L. L. MANNING & SON,
STEAM GRANITE WORKS.
Corner Central Avenue and West Front Street. Opposite First Baptist Church.

Townsend's Granite Works,
Fourth and Richmond Streets.
Tel. call 2214. Westfield Trolley passes my office.

DIED.

WOODSON—On Thursday, September 7, 1905, Elizabeth, widow of Henry Woodson.

Funeral services at the Mt. Olive church on Sunday, September 10, at 3 p. m.

Classified Advertisements

Rates for advertisements under this heading one cent a word for first insertion, one half a cent a word for consecutive insertions of the same advertisement running for less than one month; one month, fifty cents a line (6 words to a line); double rate for advertisements set in capitals.

No advertisements received for less than ten cents.

Copy for deaths and marriage notices and classified advertising accepted up to 2 p. m.

THE DAILY PRESS is not at liberty to give any information regarding advertisements that require an address in care of this office. Persons answering these ads. should mail or leave answers as stated in advertisements.

Help Wanted.

WANTED—Clerk in local store; chance for advancement. Address Clerk, care Press. 9 7 2

WANTED—Competent girl for general housework. Call evenings, 416 East Second street. 9 7 3

WANTED — Girl for general housework in family of three adults. 61 Grandview avenue. 9 7 3

WANTED—First-class cook. Apply 996 Central avenue. 9 5 tf

WANTED—Competent white girl for general housework. Call between 5 and 9 p. m., 825 Second place. 9 6 tf

COMPETENT girl for general housework. 141 East Ninth street. 9 6 4

WANTED — Competent cook (white). 12 Rockview avenue. 9 6 3

WANTED—Polish girl. 1112 Putnam avenue.

WANTED — Experienced white maid for general housework. Call 508 Woodland avenue. 8 7 tf

WANTED—Reliable girl for general housework. Apply 226 East Ninth street. 9 5 5

WANTED—Competent girl for general housework. 166 Grove street. 9 6 4

WANTED—Experienced chambermaid, with references. Apply to Mrs. Ernest R. Ackerman, 506 West Eighth street. 9 7 tf

WANTED—Competent maid for general housework. Call 44 Somerset street. 9 7 3

WANTED—Girl for housework. Apply Mrs. Lederer, 19 Madison Building. 9 7 3

For Immediate Sale

The large and desirable property on northwesterly cor. Putnam avenue and Webster place, Plainfield, shown on diagram by dotted lines. House is large and convenient; also small barn and stable. Trolley cars pass the door. Price less than it would cost to construct the buildings. Easy terms.

Will be offered at Public Auction on the premises, at 4 p. m.,

Saturday, September 16th,

if not previously sold

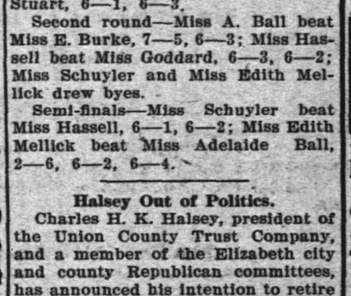

Apply to Frederick Woodruff,
8 4 7 f 29 Mulberry St., Newark, N. J.

NOTICE!

Miss T. A. Alexandra, 311 East Fifth street, has returned home and is now prepared to continue her dressmaking business. 9 8 3

:-:-SATURDAY-:-:
AT THE
HILL & SHUPP RETIRING SALE.

7½c
More than 50 styles bright new 10c Outings.

10c
All the popular styles new 12c Outing.

10c
Kimona, Waist and House Dress styles in the new 12½c and 15c Flannelettes.

$6.40
Regular 8.00 9x12 Ingrain Rugs.

90c
All the regular 1.20 Velvet Carpets.

39c
Regular 60c wood Flour Buckets.

25c
4 regular 10c Gas Mantles.

79c
Ladies' regular 1.00 Muslin Skirts, lace or inserting trimmed.

$4.98
Regular 6.98 3-burner Oil Stove.

29c
Regular 40c Japanned Coal Hod.

Half Price
30 to 50 styles Wash Waistings.

If there is any doubt in your mind about the genuiness of our Retiring Sale, investigate any of the many items picked here and there from regular departments for Saturday business.

The regular patrons of the store have shown their confidence by buying liberally. It will pay you to get acquainted with the Cut Price Sales at this store.

12½c
The regular 15c Lion Brand Germantown.

29c
Ladies 39c Lace Hosiery.

8c
Popular Novels; regular price 15c.

12½c
Hemstitched Bleached Pillow Cases, 45x36.

19c
Regular 25c 10-4 Bleached Sheeting.

10c
Regular 15c Hose Supporters.

2 for 25c
The new black Embroidered Belts.

29c
Regular 40c Madras Shirts.

39c
Evening shades in 50c Crepe de Chine.

80c
pays for a full dollar's worth of any kind of Housefurnishings.

29c
Men's 39c Silk Suspenders.

39c
Men's 50c Shirts.

89c
All the Men's regular 1.25 Negligee Shirts; our own brand.

$1.10
Regular 1.38 Linoleum; 2 yards wide.

$2.00
Regular 2.50 popular size Rugs.

80c
represents 1.00 on any purchase of Bedding and Furniture.

Sheets and Pillow Cases
A little soiled from handling only. Special Saturday.

10c
Regular 20c Lunch Boxes.

33c
Regular 40c Turkey Red Table Linen.

Odd pieces White Goods Saturday; priced to close out.

29c
Lot Men's 50c Neckwear.

10c
Regular 15c Plaid Gloss Crash.

Help Wanted.

WANTED—Boy to learn printing trade. Apply to Recorder Press, printers, Babcock Building. 9 7 3

WANTED—Cooks, chambermaids, general houseworkers and waitresses. Call Swedish Intelligence Office, 22 Somerset place. 9 6 3

FIRST-CLASS help, first-class places. Mrs. Morah's Intelligence Office, 23 Lincoln place. 9 2 6

WANTED — Girl for general housework; also nurse for two children. Call 113 Park place. 9 8 3

WANTED—An experienced cook. Apply Mrs. C. W. Holland, 704 West Seventh street.

Wanted—Miscellaneous.

WANTED—A loan of $5,000 at 5 per cent. on a large property near Oak Tree, worth over $12,000; will spend considerable on improvements; fine road; choice neighborhood; splendid investment. Address Box 170, Metuchen, N. J. 9 7 2

WANTED—Farm; state price, size and location. Address Buyer, care Press. 9 7 3

MEDIUM sized house wanted by respectable couple; moderate rent. Address W. B., Press office. 9 6 3

WANTED—100 cords of wood. Hand's Brickyard. 9 7 tf

WANTED—House, 10 or 11 rooms; $1,000 cash, balance mortgage; full particulars (or no attention paid). Address York, care Press. 9 7 3

WANTED — Two second-hand privies, in good order. Address Flood, Press office. 9 6 3

WANTED—To buy a lot of second-hand hot bed sash. Address "L," care Daily Press. 9 2 6

Situations Wanted.

STEADY, reliable newspaper compositor wants work; best of references. Address Compositor, care Daily Press 7 10 tf

WANTED—Washing and ironing to take home. 349 Manson place. 9 8 2

FIRST-CLASS cook and laundress wants place; best reference. 201 Prescott place. 9 7 4

HANDY man would like position either clerical or mechanical. Address A. F., Press office.

YOUNG girl would like place at light housework. Address E. M., care Press. 9 8 3

A GIRL wants place as cook. Call 438 West Fourth street. 9 7 3

MARRIED man wishes trustworthy position, where lameness would not interfere. Address Trustworthy, care Daily Press. 9 7 3

Lost and Found.

LOST—A Roman gold finished bracelet, studded with jades and fresh water pearls; valued for association's sake. Suitable reward if returned to office, Truell Inn. 9 7 2

LOST—Fox terrier, answers to name of Tots. Reward if returned to 328 Somerset street. 9 7 3

For Rent.

AN EIGHT-ROOM, corner, first flat, over Powers' drug store, to let; 45 Somerset street; $25 per month. Alex. Thorn. 9 5 tf

TO RENT—Four-room flat. Address G. G., Press office. 9 6 4

TO LET—Half house, six rooms. 33 Codington avenue. 9 8 3

HOUSE with 14 rooms to let; all improvements; on Church street. Inquire Bicycle Store, 224 West Front street. 9 7 tf

BARN to let, on East Second street, near Watchung avenue. Apply at Daily Press office. 8 18 tf

FOR RENT—All or part of cottage to select couple. Call 602 Crescent avenue, corner Sixth street. 9 7 tf

TO LET—From October 1, six-room flat; all improvements; $20. Charles H. Hand. 9 7 2

APARTMENTS of 3 or 6 rooms to rent; good water; cheap rent. Enquire of Brock, 15 Mountain avenue. 8 26 tf

Rooms and Board.

YOUNG lady desires well-heated, furnished room; preferably in North Plainfield. Address K. G., care Daily Press. 9 8 2

PLEASANT furnished rooms to let. 403 East Fifth street. 9 1 tf

LARGE, third story, front room to let; with or without board; reasonable rate. No. 141 East Fifth street. 9 8 2

138 CRESCENT AVENUE, Mrs. Wagstaff, two desirable rooms for rent; one with private bath; first-class table; fall and winter arrangements can now be made. 9 2 tf

GOOD accommodations; low rates. Boyce's Hotel, 97 Somerset street. 8 16 1mo

FURNISHED rooms, with board; also table board at 219 E. Fifth St. tf

LARGE furnished double room for rent; west and north windows; stationary washstand; running water directly from street in room; large closet; main trolley line; centrally located. Address Central, care Press office. 2 3 tf

FURNISHED rooms to let. 217 West Fourth street. 8 31 tf

Money to Loan.

MONEY TO LOAN—First mortgage. Louis A. Clement, lawyer, 211 North avenue. 9 5 6

$4,000.00 to loan on first bond and mortgage, on Plainfield property at five per cent. Charles L. Moffett, attorney, 209 North avenue, Plainfield, N. J. 5 31 tf

MONEY to loan at 5 per cent. on first mortgage. Mulford, opposite depot. 3 31 tf

TO LOAN—Money on good mortgages. George F. Brown, 94 Somerset street. 2 23 tf

MONEY to loan. F. J. Blatz, attorney, First National Bank building. 5 16 6m

MONEY to loan on bond and mortgage. Charles L. Moffett, attorney, 209 North avenue. tf

Real Estate Agents.

FARMS for sale; real estate and insurance. Wm. H. Rogers, Plainfield, N. J. tf

I HAVE several properties for sale from $2,200 to $4,00, at terms that will meet close competition. D. F. Dugan, 511 East Seventh street. 9 1 6

For Sale.

THERE is no question but Myrtle avenue is the finest residential section in North Plainfield, if you are looking for a building site. It is magnificently situated; high ground; sandy soil; convenient to railroad station and trolley. Would take a mortgage for full value of land from any party building a fair sized dwelling. Bear in mind that this is all restricted property. Have several up-to-date dwellings for sale. Address George F. White, box 723, Plainfield, N. J., or real estate agents. 9 6 tf

PIANO BARGAIN—Widower compelled to give up home, must sell immediately beautiful $450 upright piano; new last March; celebrated make; best cash offer accepted. Sacrifice, Box 290, Plainfield. 9 7 3

CELERY plants for sale. William Bourgeois, Park avenue and Randolph road. 8 11 1m

FOR SALE—Two hundred fine strain Barred Plymouth Rock chickens; can be bought in small lots. Address Arthur Hall, Box 243, Cranford, N. J. 9 7 2

FOR SALE—Four ten room houses; all improvements; 6 minutes' walk from depot; will guarantee 7 per cent. net income for five years. F. M. Bacon, 209 North avenue. 8 26 tf

FOR SALE—New four-quart fruit presser. P. O. Box 36, South Plainfield.

FOR SALE—2 lots 25x110 at Clinton Avenue station; sold for want of money at a big sacrifice. 140 West Front street. 8 26 tf

HORSE for sale. Enquire 934 West Fifth street. 8 17 tf

FOR SALE—Fine young mare, about 15 hands; 8 years old; kind and gentle in harness; good roader. Call at D. L. Darby's, Fanwood. 9 2 6

GENTLE horse, runabout, harness, whip, robe, road blanket, $100. 133 Westervelt avenue. 9 5 5

FOR SALE—A fine 10 room house, very central, choice location; the price too low to make public; your opportunity. Choice lots for sale. Ira L. LaRue, 109 Park avenue. 7 13 tf

FOR SALE at one half cost, 5-horse Westinghouse compound engine (Junior) in good condition; cost $250; our price $125. Call at Daily Press office. 4 3 tf

FOR SALE—Two work horses. Inquire Ritter, Fanwood, N. J. 9 6 3

FOR SALE—Two ash bedsteads and bureaus, one black walnut desk for center of room. Apply 819 Park avenue, between hours: 9-12 and 2-4. 9 6 4

For Sale.

HOUSE FOR SALE—Five rooms, city water and sewer connection; rents $12 per month; price, $1,250. J. T. Vail, 177 North avenue. 7 11 tf

WHITE rabbits for sale. Apply 426 West Sixth street. 9 6 3

FOR SALE—At 215 East Second street, mirror front folding bed and other furniture. 9 7 tf

FOR SALE—Pigeons; 80 pair fine large, good breeders, cheap; must be sold even at a sacrifice. L. Wallace, Martinsville. 9 6 6

FOR SALE—Horse; $50. Pocock's Livery Stable, 59 Somerset street. 9 7 3

FOR SALE—Full size mattress, reclining go-cart, and shades, some wide; good as new. 1112 Putnam avenue.

FOR SALE—Lawn fountain and also mower. George E. Steengrafe, South Plainfield.

OLD PAPERS for sale; put up in packages of 100 copies for 10c. Apply at this office. 6 7 tf

TUMBLER pigeons; fine performers; $1 pair. 1008 Arlington avenue. 9 6 3

RUNT pigeons; large as chickens; $3 pair. 1008 Arlington avenue. 9 6 3

FOR SALE—Fine new 8-room dwelling; every modern improvement; best location; near station and trolley; price reasonable; terms to suit. C. D. Manning, 163 North avenue. 8 30 1mo

AT A BARGAIN—New 11 room house, all improvements, steam heat, hardwood floors. W. H. Abbott, North avenue. 8 11 tf

Miscellaneous.

BILLS collected while you wait. Hezekiah Hand, First National Bank Building. 7 19 tf

ROYAL FLAVORING EXTRACTS. Guaranteed absolutely pure. For sale by all first-class grocers. 9 7 1mo

ON AND AFTER September 11, collars and cuffs 2c. each. City Steam and Hand Laundry Co., The Morey & LaRue Laundry Co., 121 East Fourth street. 9 5 5

FIRST-CLASS help and first-class places at the Swedish Intelligence Office, 22 Somerset place. 5 4 tf

BABIES crochet sacques for sale; all prices; also ladies' knitted sweaters made to order. Mrs. Mayer, 54 Pearl street, North Plainfield. 4 6 tf

BEFORE selling your furniture see Latourette, 326 West Front St. tf

THE highest cash price paid for house hold goods, furniture, etc. Fred W. Hand, Auctioneer, 136 East Second St. Phone 1722.4 25 tf

WE ARE BRAIN BROKERS

We are under contract with many employers to supply men for high grade positions, but we have not enough right men to fill the opportunities now on our lists. If you are capable of filling an Executive, Clerical, Technical or Salesman position paying from $1,000 to $5,000 a year write for plan and booklet telling how we can market your ability. Offices in 12 cities.

HAPGOODS (Inc.), Brain Brokers
Suite 512, 309 Broadway, New York

TWO MINUTES FROM BROAD AND MARKET STREET.

Store opens at 8:30 a. m.

77 and 79 Market Street

Between Plane and Washington Streets, Newark, N.J.

S. HEYMAN

THE BARGAIN CENTRE OF NEWARK.

Store opens at 8:30 a. m.

77 and 79 Market Street

Between Plane and Washington Streets, Newark, N.J.

ALLURING BARGAINS

FOR SATURDAY'S THRIFTY SHOPPERS.

With 36 complete and newly stocked departments prepared to do an extraordinary amount of business tomorrow, we launch what is unquestionably the greatest bargain event in all Newark's history. We have planned, and we propose to make, not only this, but each succeeding Saturday, surpass anything ever before attempted: to make offerings that are so strong and complete in their money-saving chances that a regular Saturday's business will result.

Remember, these offerings are for Saturday only, and that every article of merchandise in our store is absolutely new and this season's productions. Numerous other bargain surprises are in store for those who take the trouble to visit each departm't. Don't fail to come tomorrow.

Ladies' Fall Waists and Suits at Almost Unbelievable Prices.

A finer and more extensive showing of new Fall Waists, Suits, Coats and Skirts than ours would indeed be hard to find. One feature that will make its impress upon every person visiting this department is the extraordinarily low prices the various garments are marked at. Specimen bargains for Saturday:

Ladies' Fine Linen Madras Waist—Handsome figured, plaited front, deep cuffs, real worth 98c, our special 59c

Ladies' Madras Waists—Made of all fine plaits, in colored and plain white; silk mercerized madras, deep plaited cuffs; regular price $1.75, special 1.25

Ladies' Suits—Made of finest grade all wool broadcloth, in black, blues and browns; also in all wool fancy light and dark gray plaids and mixtures; half satin lined; good quality; 45-inch length coat, tight fitted back, fancy stitched and fine tailored; plaited sleeve; 13 gore 87 kilted skirt; real worth $15.98, special 11.98

Second floor.

School Clothes for Boys and Children at Savings That Should Appeal to Every Thrifty Mother.

Special emphasis is added to the economies the sale offers by the fact that every garment is thoroughly well made, durable and up-to-date. Every item a bargain!

BOYS' SUITS.
Boys' 2-piece Suits, double-breasted, in blue and black chevlot, sizes 4 to 14, worth $1.98, price 1.39

BOYS' 3-PIECE SUITS.
Single breasted round cut sack, sizes 9 to 12, all wool cloth, assorted colors, worth $5.25, price 3.98

YOUNG MEN'S SUITS.
All wool cheviots, in blue and black and mixed colors, sizes from 14 to 19, worth $10.00, price 7.50

CHILD'S RUSSIAN SUITS.
In assorted colors, with embroidery on sleeves, bloomer pants extra white collar, sizes 3 to 8, worth $4.50, price 3.50

CHILDREN'S SCHOOL COATS

Made of fine zibeline, in green, blue, gray and browns, fancy velvet piping, large circular collar, belt back, full length, real worth $2.98, special 1.98

CHILDREN'S SCHOOL DRESSES

In fancy plaids, novelty mixtures, also in cashmere, fancy trimmed with self cloth and medallions, sizes 6 to 14 years, real worth $1.50, special 89c

Second floor.

Stationery Bargains.

That Are Absolutely Unmatchable

David's Black Ink and Mucilage, value 5c bottle, bottle ... 3c

Whiting's French Dimity, in all colors, in lb. packages, regular 23c, our price, lb 17c

Envelopes to match, 25 in package, reg. 10c, our price ... 7c

High Grade Moire and Vellum Paper, reg. 19c, per box .. 15c

Extra fine Vellum Paper, blue or white, in boxes, box .. 25c

Whiting's Mourning Paper, in fine vellum paper, box 25c

Whiting's Perfumed Paper in assorted style of paper, at, box 29c and 39c

Thoroughfare Aisle.

Four Big Specials

For the Little Ones.

Short Petticoats—Of fine quality fleeced French flannelette, in all colors; scalloped and mercerized silk embroidered, regular 25c, for 10c

Infants' Jackets—Of fine heavy fleeced flannelette, in all colors and daintily stitched all around, worth 19c, while they last, each 10c

Infants' Dresses—Of fine white lawn and cambric, very pretty styles, all the newest trimmings, in various styles, worth 69c each, for 42c

Infants' Long Slips—Made of fine white cambric, full size, fine sewed embroidery around neck and sleeves, regular price 25c, special 15c

Second floor.

Toilet Department

BARGAINS.

Emery Boards—Our price, doz 3c
Manicure Sticks—Our price, doz 6c
Violet Ammonia—Our price, bottle 10c
Florida Water—Our price, bottle 10c
Cuticura Soap—Our price, each 19c
Woodbury's Facial Soap and Powder—Our price, each ... 15c
Swansdown Powder — Our price, each 12½c
Powder Books—Any color 3 for 25c
LaBlache Face Powder—Box .32c
Smelling Salts—15c size, bot .10c
Dorine Rouge 19c
Bean Brummel 36c
2-quart Fountain Syringe 59c
Manicure Implements—With German Silver handles, value 19c, our price 10c

Thoroughfare Aisle.

Notions Half Price

Here is further evidence of the great bargains that will be offered throughout the store Saturday. Bring this list with you for reference:

Children's Supporters—(Just in time for school opening)—In black and white, of good strong elastic, all sizes, regular 10c pair. Our price, pair 5c

Machine Oil—Of good quality, Sperm Oil, regular 5c bottle. Our price, 2 bottles for 5c

Tooth Brushes and Babies' Hair Brushes—Also Tooth Brushes for Children, assorted grades, worth from 10c to 39c each. Your choice, each 5c

Darning Cotton—In black and white, on spools, reg. 3c spool. Our price, 4 spools for 5c

Pins—Two hundred on paper, good strong pins, regular 2c packages. Our price, 6 papers for 5c

Thoroughfare Aisle.

Great Specials in New Fall Dress Goods and Silks.

40-inch Covert Cloth—All woven and mixed colors, heavy cloth, sponged weave; regular 65c, at, yard 45c

38-inch Mohair—In all the wanted colors, rich luster, fine quality; reg. 50c, at, yard 29c

54-inch Panama Cloth—Manish effect, fine grade, in blue and white and black and white; regular $1.00, at, yard 45c

36-inch Black Moire—This is the new grade for Fall and late season garments; reg. $1.50, at, yard 95c

20-inch Black Taffeta—Guarantee woven on selvage, crisp quality; reg. 60c, at, yard 35c

Black Satin—Rhadamere woven with white selvage, heavy grade for suits, will retain luster; regular 75c, at, yard .. 47½c

Main floor.

Blanket and Comfortable Specials.

11-4 Wool Blankets—In white only, with handsome pink, blue and red borders; this grade is to be our leader this Fall and will sell for $5.50. Special at, pair 3.75

11-4 White and Gray Blankets—Extra quality with blue and red borders, regular $1.39, at, pair 85c

Comfortables—Cotton filled bed comfortables covered with washable chintz, regular $1.75, at each 1.25

Figured Sateen Comfortables—Filled with pure white cotton and lined with plain high colored, regular $4,98, at, each 3.75

Basement.

Hosiery Department

GREAT BARGAINS.

Men's Socks—Fast black cotton Socks in all sizes, full seamless, and silk embroidered, good 15c value for, pair 7c

Children's School Stockings—Fast black cotton, ribbed full seamless, sizes 6 to 9, best 12½c stocking made, for, pair 7c

Women's Stockings—50 different patterns to select from; fancy stripes, silk embroidered, lace effect and plain colors, 25c and 29c value for 19c

Second floor.

Muslin Underwear

Drawers—For women, made from very good muslin, full size, with cambric ruffle, hemstitched top and bottom; regular 25c pair, for 15c

Long Night Gowns—For women, made of best muslin, full size and fine sewed, fine tucked and trimmed in varied styles, with embroidery and some with lace; regular 69c, for 49c

Petticoats—For women, made from very good muslin, full width, tucked and deep ruffle of embroidery; regular 89c, while they last, each 59c

Main floor.

Wonderful Linen Bargains.

58-inch Table Linen—Full double damask weave, half bleached, heavy grade, reg. 40c, yd .. 25c

60-inch Bleached Table Linen—Assorted patterns, heavy grade, regular 65c, special at, yard 45c

20x20 Table Napkins—Full bleached, assorted patterns, regular $2.00, at, dozen ... 1.25

20x20 Table Napkins—Mercerized bleached, will retain their finish, regular $1.50, at, dozen 98c

Main floor.

Laces and Embroideries

Wash Laces and Torchon Laces, worth to 5c yard, at, yard 1c

Wash Laces and Torchon Laces, extra widths, value to 10c yard, at, yard 5c

Oriental All-overs, selected designs and newest effects, value 85c yard, our price, yard 49c

Dress Trimmings, assorted designs and colors, at, yard 10c, 15c and 19c

Ladies Neckwear

Ladies' Neckwear—In the newest imported cord effects, regular 25c, our price, each 15c

Ladies' Neckwear—In Silk Stocks and Tab effects, this Fall season's newest styles, hand made and tailor made effects, worth 49c, our price, each 25c

Ladies' Neckwear—Selected and our imported design goods, worth 75c and 98c, our price, each 49c

Main floor.

Perfumes, Talcum Powder, Toilet Waters and Hot Weather Requisities at

TELEPHONE 467 A.

Schreiner's

PARK AVE. AND SECOND ST.

PHARMACY

Soda Water, Ice Cream and Crushed Fruits.

BLAIR'S -:- -:- BLAIR'S

Hawes Fall Line of Hats Are In.

"TOWN TOGGERY SHOP." 119 Park Avenue.

CANDY AT KOLB'S,

112 W. Front St. Telephone 295 R.

PURE HOME-MADE CANDIES FRESH EVERY DAY.

Large Variety Ice Cream and Water Ices. Churches, Weddings and Lodges supplied at short notice. Orders delivered promptly at all times.

PUTNAM & DEGRAW.

Royal Tooth, Talcum and Foot Powders.
Ladies' and Children's Lace Hosiery.
Men's and Boys' Negligee Shirts.
Percales, Ginghams, Towels, Napkins.

(A)

The Fall patterns in Furniture and Carpets are all in—see them!

Amos H. Van Horn, Ltd.

Another Bombshell

In the "competitors' camp," this time a noisier one than ever, shattering ALL previous price cuts to atoms! No store's got the courage to force prices down at SUCH a rate. NO store gives more generous credit helps! Try and see!

17.49 for the Cherry Frame Parlor Suits.—Damask covered — $22.00 usually.

9.45 for Golden Oak Extension Tables—5 heavy fluted legs. $13.00 regularly.

18.00 for the Golden Oak China Closets, large mirror in back.—$24.00 is usual.

4.95 for the White Enamel Iron Beds—brass trim—were $7.00.

4.98 for VELOUR COUCHES with best steel springs, and heavy fringe, (were $6.50.)

4.85 for Golden Oak Chiffoniers that were $6.00.

The Portland Range $15 up.

Rules the country because it's a leader in quality, construction and baking qualities! Nothing but finest materials from the heart of the iron regions EVER get into a "Portland"—nothing but the strongest guarantee EVER accompanies a "Portland" sale!

Over 15000 sold to date.

AMOS H. VAN HORN, Ltd.

Be sure you see "No. 73" and first name "AMOS" before entering our store.

ACCOUNTS OPENED—EASY PAYMENTS

73 MARKET ST., NEWARK, N. J.

Near Plane St., West of Broad St.

All trolleys transfer to our door.

TELEPHONE 580.

J. C. POPE & CO.,

INSURANCE AGENTS,

110 E. Front St., Plainfield, N. J.

LEAHY,

The Richmond Street Plumber,

does only First-Class Work and at Reasonable Figures.

802 Richmond St., near Third.

Telephone 502-W.

Titus H. Laury,

MASON AND BUILDER.

Office, 323 East Front Street.

Tile Setting, Mantel & Front Work.

McCULLOUGH'S STEAM MILL,

21 Steiner Place, North Plainfield, N. J.

R. H. McCULLOUGH, Prop.

Sash, Blinds, Doors, Mouldings, Scroll Sawing, Turning, etc. Estimates cheerfully furnished.

A. H. ENANDER,

Sanitary Plumbing, Gas Fitting, Steam and Hot Water Heating.

Contractor for Sewer Connections.

125 Watchung Av. Rear.

LOUIS BECK

Carpenter and Builder.

719 South Ave. 'Phone.

EDWIN A. CRAIG,

Electrician,

202 E. Front St. Tel. 293-J.

Repairing in all its branches.

WHY

'Phone 573-W

take your Watches, Clocks and Jewelry to the city? You can have first-class city work done

AT BROWN'S.

202 Watchung Ave. Trolley Station.

30 years experience in Glasgow Scotland, and New York.

Southern Restaurant.

25c—A SPECIAL DINNER—25c
Very Popular.

Home-made Pies, Cakes, etc., Fresh Daily. Family Trade Solicited.

115 Madison Ave., Plainfield, N. J.

LADIES DESIRING KNIFE-PLEATING OR PINKING

done, will please leave their orders at No. 22 Duer St., and it will receive prompt attention. MRS. FORCE.

Wm. Hand & Sons,

Moving Vans and Storage Warehouse for Furniture, Pianos, etc.

Truckmen and Riggers.

136 E. Second St., Plainfield.

Telephone 1722.

All work will receive prompt attention.

WILLIAM H. KIRCH,

CARPENTER AND BUILDER

66 DUER STREET, N. PLAINFIELD

Estimates cheerfully given.

Jobbing promptly attended to. Tel. 402-J.

BUILDING MATERIAL.

Flint Rock Manufacturing Co. of Plainfield, N. J.

Flint Rock Building Blocks for building purposes in all designs and colors.

BUTCHER

Grandview Meat Market,

GEO. EGEL, Prop.

193 Somerset St. Tel. 321-J.

Choice Meats, Poultry, Game and Provisions.

Orders called for and delivered.

ALEX. LUSARDI,

Foreign and Domestic Fruits, Choice Confectionery, Nuts, Cigars, etc.

211 W. Front St. Tel. 507-W.

E. B. MAYNARD.

New Shop, New Furniture, Best Service.

TONSORIAL ARTIST.

Also, Choice Cigars.

141 North Ave., Plainfield N. J.

HENRY J. WIERENGA,

EXPRESSMAN AND TRUCKMAN.

All kinds of Express and Trucking business promptly attended to. Leave your orders at store of Joseph Sattels, Pianos and Organs, No. 108 North Avenue, and the same will receive immediate attention.

TRY

DOBBINS'

NICKEL YARA CIGARS

208 Park Ave., Plainfield, N. J.

WM. H. BROKAW,

Carpenter and Builder.

I estimate on shmall as well as large contracts. Will call and submit figures.

661 West Front St. Tel. 301-L

FOR THE GENTLER SEX

DRESS HINTS.

Don't put cost before cut. Corded silk won't cover a poor fit.

It is not so much the hat itself as the angle at which it is worn and the coiffure which it adorns that counts.

No woman who once tries the expedient of making a gown with two waists will ever abandon the practice.

Grosgrain belting ribbon is recommended by a home dressmaker as a foundation for collars. She says it will not break or wrinkle.

When new evening gowns are few and far between nothing is so useful as either black or white, which by change of flowers or trimming may be altered out of all knowledge.

If you wish to make a walking skirt just to clear the ground without looking too short, adopt the following plan: Measure the person from the waist to the ground, then deduct one and a half inches.

WEDDING SUPERSTITIONS.

A bride who finds a spider on her wedding dress may consider herself blessed.

The bride who dreams of fairies the night before her marriage will be thrice blessed.

If the wedding ring is dropped during the ceremony the bride may as well wish herself unborn, for she will always have ill-luck.

If the bridegroom carries a miniature horseshoe in his pocket he will always have good luck.

No bride or bridegroom should be given a telegram on the way to the church. It is positively a sign of evil.

Kiss a bride right after the ceremony and before the newly-made husband has a chance to do so, and you will have excellent luck throughout the year.

Should a bride perchance see a coffin while being driven to the railway station prior to departure upon her wedding tour, she should order the driver to turn back and start over again, or else she will surely meet with bad luck.—Philadelphia Bulletin.

THE CLEANSING AND HEALING CURE FOR **CATARRH** is **Ely's Cream Balm**

Easy and pleasant to use. Contains no injurious drug.

It is quickly absorbed. Gives Relief at once.

It Opens and Cleanses the Nasal Passages. Allays Inflammation.

CATARRH

COLD IN HEAD

Heals and Protects the Membrane. Restores the Senses of Taste and Smell. Large Size, 50 cents, at Druggists or by mail; Trial Size 10 cents, by mail.

ELY BROTHERS, 56 Warren Street, New York

DRUGGISTS.

POWERS'

SOLUTION 5 CHLORIDES.

The Best Disinfectant. Prevents Disease.

J. P. Powers' PHARMACY

Hodge's Pharmacy.

Reliable goods in all Departments.

Agency for Belle Mead Sweets.

Tel. 210-J. Y. M. C. A. Building.

Sylvan Toilet Soaps

Special for 2 weeks, 25c box.

Miller's Pharmacy.

Agency for Belle Mead Sweets.

HOTELS.

HOTEL WALDORF

EAST FRONT STREET.

HENRY WINDHAM, Prop.

Gottfried Kruger's Extra Beer on draught. Imported Wines, Liquors and Cigars. Hotel accommodations and private Dining-Room.

HOTEL KENSINGTON

(Licensed.)

J. H. STAATS, Prop.

107-109-111 North Avenue.

Everything New and Up-to-date. An inspection solicited.

HOTEL IROQUOIS

Commercial Headquarters. J. W. LEARY, Proprietor. Plainfield, N. J.

SUNDAY DINNERS SPECIAL FEATURE

Expert Watch Repairing at

DOANE'S

115 PARK AVENUE

TURKISH BATHS!

TRY ONE.

Ladies, morning. Gentlemen, afternoons. Take trolley to Sanitarium.

Somerset Street.

PERSONAL.

Lloyd VanMiddlesworth, of West Front street, has returned from his vacation.

Mr. and Mrs. Harry Moore, of Grove street, have returned from a sojourn to Atlantic City.

Rev. and Mrs. J. O. McKelvey, of Grandview avenue, have returned from their summer outing.

Former Senator Walsh, of German Valley, has returned home after a visit with Plainfield friends.

Miss Addie Dietrich, of Sandford avenue, who has been spending her vacation at Lake George, has returned.

Albert Linzer and daughter, of Orange, who have been visiting Peter Linzer, of West Second street, have returned home.

Rev. C. E. Herring, pastor of the First Presbyterian church, will return home this week and occupy his pulpit on Sunday.

Charles B. Morse, of Franklin place, who has been spending his vacation in New York State with a house party, returned home last night.

Francis Anderson, formerly of The Daily Press staff, but now of the reportorial staff of the Evening Times, Elizabeth, has been promoted to the position of sporting editor with a substantial increase in salary.

6-5-4 PREVENTS RUST

WILL NOT WASH OFF

There is nothing like it!
One coat lasts months!
No work! Shines itself!
No soiling of hands!

FOR SALE BY—A. M. Griffen, H. E. Gayle Hardware Co., Worth & Marsh and Woodhull & Martin.

Executor's Settlement. NOTICE IS HEREBY GIVEN, That the account of the subscriber, Executor of John Dargatz, deceased, will be audited and stated by the Surrogate, and reported for settlement to the Orphans Court of the County of Union, on Wednesday, the Eleventh Day of October next.
Dated September 7, 1905.
WALTER L. HETFIELD.
9 5 5 oaw

Executor's Settlement. NOTICE IS HEREBY GIVEN, That the account of the subscriber, Executor of Mary Jane Elliott, deceased, will be audited and stated by the Surrogate, and reported for settlement to the Orphans Court of the County of Union, on Wednesday, the Eleventh Day of October next.
Dated September 7, 1905.
HENRY LIEFKE.
9 5 5 oaw

H. EGGERDING,
121 Park Ave., Plainfield, N. J.
Manufacturer of the Celebrated
JOCKEY CLUB AND C. O. D. CIGARS
advices a trial of his new Clear Havanas —"La Union de Cuba" and "Excellencia."

I Sell Insurance
for the Metropolitan Life Insurance Company. Have been doing so for the last 17 years—that means something.
JOHN MANLEY,
321 Park Avenue.

679 W. Fourth St 'Phone 508-L
M. D. O'KEEFFE,
Carpenter and Builder.
All work Promptly Attended to and Estimates Cheerfully Given. Jobbing a Specialty.

DEMONSTRATION
every afternoon from 5 to 6 o'clock of the IVES MECHANICAL TRAIN,
at
HARPER'S,
411 Park Avenue.

JOHN A. KOCH
Dealer in
Meats, Poultry, Fish, Oysters, etc.
200 Watchung Ave.
Corner Second Street. Telephone 573-J.
Orders called for and delivered.

GROCER
Staple and Fancy Lines. Best Minneapolis Flours. Down town prices duplicated and quality of stock the best. Prompt deliveries a feature with me.
H. A. WEBER.
140 Liberty St. 'Phone 327-W.

GREAT BARGAIN SALE
of Nursery stock. We are not going out of business, but have some bargains left over from last fall's sale. Don't wait until you need your stock; order now and get your choice of Evergreens, Roses, Shade Trees, Hedge Plants, Flowering Shrubs and Vines.
BELLEVIEW AVENUE NURSERY CO.,
Off Park Ave., near Hillside Ave.

GEORGE E. STEENGRAFE.
Dealer in miscellaneous merchandise, plain and beveled mirrors. Beveling and Silvering a specialty.
DROP ME A POSTAL.
SOUTH PLAINFIELD, N. J.

THE UNION MEAT MARKET
81 Somerset St. 'Phone 441-L.
Fish, Oysters, Clams, Meats, Vegetables, Canned Goods. Fresh Daily.

"It am delishus, Missus"

Because "Aunty" Used
"D-lighto"
THE DESSERT MAKER
The Original Rich and Ready Filling Formerly Known as "Dessert-o"
We've simply changed the name, otherwise it's just the same.
Four Flavors.
LEMON—quick, delicious pie filling.
CHOCOLATE—perfect mould or cup pudding.
ORANGE—rich, quick layer cake filling.
VANILLA—a tempting sauce for pudding, fruit, &c.
ASK YOUR GROCER NOW FOR "D-lighto" THE DESSERT MAKER 10c. package.
The Crandall & Godley Co., Manufacturers, 157 Franklin St., New York City.

CHARGE ACCOUNTS OPENED

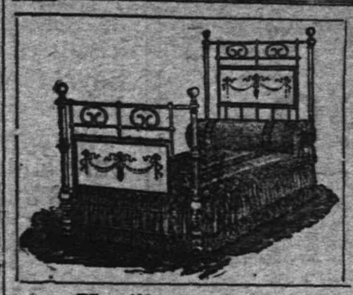

BRASS BED ELEGANCE
We show the most exclusive designs at reasonable prices.
You'll not find a prettier or dainter display of Brass Beds anywhere than right in our Store. It is a pleasure to hear the exclamations of delight from our customers. We want you to be sure to see this line, and we feel sure that your judgment will prompt you to buy. We guarantee them to be honestly made and finished with the highest quality of lacquer.
PRICES 17.00, 20.00, 26.00, 30.00, 32.00, 40.00, 50.00, 60.00 Up to 124.00.

GREENE'S
31-33-35 Market St.
OPPOSITE COURT HOUSE.
Cash or Credit. Cash or Credit.

The Mathushek & Son Piano Company's
Salesrooms are today the best equipped and well regulated piano establishments to be found anywhere for the offering and intelligent disbursement of ARTISTIC PIANOS.
Visitors are always assured careful attention to their requirements in every detail of the various branches of Piano Perfection, including Tuning and Repairing.
The up-to-date SELF-PLAYER—also so necessary in a well appointed home, renders ample facility to enjoy the possibilities in the attainment of highest musical achievements, sought by the educated and lovers of music. Every effort is bent toward the assurance of perfection in this important adjunct of the 20th century Musical development —evolved into a necessity—especially where a silent Piano is in evidence.
Old Pianos, Organs and Self-players are taken in exchange at fair valuation toward
The Celebrated Mathushek & Son
PATENT PARLOR GEM (Small) GRAND PIANO, in unprecedented favor by connoisseurs.
PATENT DUPLEX SOUNDING BOARD (cannot crack) UPRIGHT PIANOS, in various natural woods, artistic case designs and sizes.
SMALL UPRIGHT PIANOS for limited space.

The Perfect Self-Player, THE CECILIAN.

Summer Bargains—Desirable used Upright Pianos from $150; Squares from $15; and Organs from $10 up.
These instruments have been returned from rent, exchanged and properly repaired. We offer only serviceable instruments.
TERMS THE LOWEST.
LIBERAL DISCOUNT FOR CASH.
Mathushek & Son Piano Co., Manufacturers of Grand and Upright Pianos
FACTORY SALESROOMS:
810 WEST FRONT STREET,
TELEPHONE 448-J,
PLAINFIELD, N. J.

MILK AND CREAM TRUTHS.
Truth No. 1—That Lindsay's Milk and Cream are absolutely pure. Truth No 2—They are selected for richness. Truth No. 3—Prompt deliveries, direct from our farm.
Wm. Lindsay & Son, (Farm) Mountain Ave. Telephone 273-L.

O. M. DUNHAM,
HATS AND FURNISHINGS. 129 Park Ave., Plainfield.
Our line of Spring Shirts can't be beat
A large assortment to select from

UPHOLSTERING and SLIP COVERS.
Awnings, Shades and Carpets Made and Laid.
FRANK G. WIKOFF,
719 West Fourth St. Telephone 508-J.
Formerly senior partner in firm of Wikoff & Stiglitz.

PAINTERS AND DECORATORS.

We call your attention to our fine display of
New Wall Papers.
We can't describe the patterns, but they are new, striking and effective, and with our large assortment we are sure to please.
Paints, Oils and Varnishes.
Woolston & Buckle,
145 North Avenue.

DECORATING.
There is always room for improvement and we are sure that we can make your home look brighter and more cheerful by decorating, papering or painting your rooms with our artistic designs and harmonious color effects. Reasonable prices.
JAMES C. HANSEN,
141 East Front St.

1905 Wall Papers.
IMPORTED & AMERICAN GOODS.
C. CONOVER & CO.
Decorators, Painters and Paperhangers. Window and Plate Glass.
115 Elmwood Pl. Tel. 226-J

I. N. WYCKOFF,
PAINTER AND DECORATOR,
556 West Front Street.
Papering a specialty. First-class work my motto. Glass furnished and Glazing done.
Telephone 292-L.

JOHN HERRMAN,
STAIR BUILDER.
Turning, Scrollsawing, etc. All work given the most prompt attention.
411 Somerset St. Tel. 70 J

EDUCATIONAL.

THE Hartridge School
will be re-opened
Wednesday, September 20th.
KINDERGARTEN AND ELEMENTARY DEPARTMENT
(for girls and boys).
303 East Seventh Street.
ACADEMIC DEPARTMENT
(for girls only).
107 and 109 West Seventh Street.
Pupils in each grade limited.
Application may be made to the Principal, MISS EMELYN B. HARTRIDGE,
8 24 1 mo 107 West Seventh Street.

ALBERT NAYLOR
TEACHER OF VIOLIN
436 East Fifth Street, Plainfield
BAND AND ORCHESTRA MUSIC FURNISHED.

The Plainfield Seminary will re-open Sept. 21
THIRTY-EIGHTH YEAR.
Principals { MISS KENYON. MISS ARNOLD.
8 14 2 mo

Mr. Leal's School for Boys
will re-open on
Tuesday, September 12.
College preparation.
Circular on application.
JOHN LEAL, Principal.

MRS. J. BENNINGTON GILL,
Tone Production and Singing
Plainfield—Tuesdays and Thursdays.
For appointment address 522 West 145th St., New York, or Drake's Business College, Plainfield. 9 1 12

PIANO INSTRUCTION
Resumed Monday, Sept 18, 1905.
Miss Anna O. Marsh and Miss Minnie S. Marsh.
Virgil Clavier Method a specialty.
915 Madison Ave.

The Plainfield Business College and Technical Institute,
City Bank Building.
Bookkeeping, Shorthand and Typewriting, Mechanical Drawing, Telegraphy, Elementary English, Commercial Law Lectures. Six expert instructors. Opens September 5. Day and Night. Call or write. 'Phone 471-W.

ST. GABRIEL'S ACADEMY
Corner Jackson and Watchung Aves., North Plainfield, under direction of Sisters of Mercy.
Full academic course for young ladies, including special courses in English, French, Latin, Drawing, Music, Painting and Artistic Needlework. Specia classes for small boys from 6 to 12 years. For further particulars apply to directors. 9 5 1m

NEW YORK LAW SCHOOL. 35 Nassau St., New York City. "Dwight Method" —of— Instruction.
Students may take Day School or Evening School. LL.B. in two years; LL.M. in three years. High standards. Prepares for bar of all states. Send for catalogue.
7 31 2m eod GEORGE CHASE, Dean.

Washington Rock.
Picnic parties can be served with Hot Tea and Coffee at 10 cents quart. Other parties will be provided with anything ordered. Soft Drinks, Sandwiches, etc., always on hand. Shelter at Nittinger & Perrine's, near by.
V. SWOODY, Dunellen, N. J.

COAL DEALERS.

Our Lehigh Coal is the Standard of Value.
The reason why our coal maintains its popularity with those who demand the best Fuel, is that its standard of quality is never lowered. It is pure Coal —dry screened—giving the greatest return in heat and lasting quality.
Pleased to supply your Coal wants and deliver promptly.
Price for our Lehigh Coal for September, per ton.
$6.50.
Boice, Runyon & Co.
Coal, Lumber and Building Materials.
Park Ave. opp. North Ave., Plainfield, N. J.

TenEyck & Harris,
—DEALERS IN—
LEHIGH VALLEY COAL.
Office: Rowley's Drug Store, 218 West St. Telephone 23-F.

JOHN JOHNSTON
All the best grades of
COAL.
929 South Ave. 'Phone 193

STOP, STOP, STOP
and leave your order before July 1st for your winter Coal with Nash. Try his $5.50 Coal or some of his large Pea at $5.00.
Office: 311 Park Ave. Telephone 496-L.
Yard and office, 686 South Second St. Telephone 367-T.

COAL AND WOOD.
We are now ready to take your orders for
COAL
of the best quality of Hard Lehigh, carefully screened and as free from slate as can be bought.
RUGG & CLINE,
430 West Third St. 'Phone 93.

Coal 1 have on hand some very fine Hard and Medium Coal. All kept under sheds. Pea Coal $5
L. A. RHEAUME,
140 East Fourth St. Telephone 440-W.
Yard, 674 South Second St. Telephone 231.

Smalley Bros.,
147 North Avenue.
BUTCHERS.
Everything usually found in a first-class market.
Roasting and Broiling Chickens a Specialty.
Orders called for and delivered.
Telephone 83-A.

Seaman Williams,
Mason—Contractor—Builder
32 Sandford Ave. 'Phone 343-J

JOHN WIRTH
(Successor to Henry Liefke.)
Bakery and Confectionery.
201-203 West Front St. Tel. No. 723.
All orders delivered at short notice.

SPECIAL SALE
Stern Bicycles, $18.50.
Other good makes $5 up.
Tires 99c. up. Repairing a Specialty.
S. W. FRUCHT.
224 West Front St.

I FURNISH PLANS,
Specifications and a Loan for small home builders. Complete house. Call or write.
CHAS. F. STAHL,
BUILDER, 32 Somerset St.

CRESCENT MARKET.
CHARLES STRANZENBACH, Mgr.
(Formerly of the Plainfield Beef Co.)
Dealer in Meat, Poultry, Fish, Oysters, Vegetables, etc.
Watchung Ave. and 4th St. Tel. 216-R.

J. W. VAN SICKLE,
122 North Ave., Plainfield, N. J.
Fresh and Salted Meats.
Game in Season. Philadelphia Scrapple.
Orders called for and delivered promptly.
Telephone No. 463-J.

D. DEMOLLI & CO.,
French Baker, Caterer & Confectioner.
Wedding parties and receptions. French Ice Cream and Water Ices. Telephone Orders Delivered Promptly.
232 West Front St., Plainfield, N. J.

William H. Pope, ELECTRICIAN.
All kinds of electrical work done at reasonable prices.
116 NORTH AVENUE.

REAL ESTATE.

Why Pay Rent
all your life when you can have a Home of your own by paying your rent on a House and get a deed for it. Come in and see me. I will tell you how you can get it.
M. F. GANO, 221 Park Ave.

FOR RENT!
Four-room House on West Fourth street, $10. For Sale Cheap—Eleven-room House on Lee place; eight-room House on West Sixth street, all improvements; Four Houses on West Front street.
If you have any Real Estate for sale or rent list with
TERHUNE & SON, 211 North Av.

RENTALS — REAL ESTATE.
GEO. F. BROWN,
Insurance and Real Estate.
Commissioner of Deeds—Rents.
94 Somerset St. 'Phone 160.

Real Estate and Insurance.
Money to Loan.
197 North Avenue
William D. Thickstun. John P. Emmons. Telephone 601.

LIEFKE & LAING,
INSURANCE & REAL ESTATE
No. 146 Park Ave.
Real Estate Appaised. Properties Sold and Rented. Leons Negotiated.

It is much cheaper to buy a home than to rent, besides having an investment. Houses and lots for sale. Terms to suit all.
IRA L. LaRUE,
Real Estate Investments,
109 Park Ave., Plainfield, N. J.

FIT, STYLE, WORK
GUARANTEED.
Repairing and Cleaning. Orders Called For and Delivered.
F. PAWLEK.
TAILOR, 204 Watchung Ave.

I. SHRAGER,
PRACTICAL TAILOR.
Suits to order $14.00 up. Top Pants from $3.00 up. Cleaning, Pressing, etc.
113 Madison Ave., near W. Front St.

BLUE STONE
Flagging and Curbing. 18-inch Flagging laid at 19 cents per lineal foot.
ANDREW ROACH
Yard and Office—300 Richmond St. cor. Third St. Residence—408 Washington St. 8 25 1m

ICE CREAM
My Cream and Soda Parlors, the neatest resort on the west side. Family trade supply with Tier's Best Ice Cream. Fruits and Fresh Candies Daily.
G. MASTODONATO
310 LIBERTY STREET, PLAINFIELD.

L. HOERSTER,
Wholesale Whiskies, Wines, etc.
Rob't Smith's Philadelphia Ale, Porter and Malt Tonic. Trefz Export Beer for Particular family trade.
98 Somerset St. 'Phone 401-L

L. Moraller & Son,
Watchmakers and Jewelers.
Watches, Clocks and Jewelry. Fine Watch and Clock Repairing a Specialty.
219 Park Ave. Plainfield, N. J.

Baggage Express.
HOAGLAND,
230 Park Ave. Tel. 524-W

HARRIS SCHWARTZ
Ladies' Tailor and Dressmaker.
Place your orders for Fall Alterations and Fitting now. Avoid delay later. New York Expert.
208 WEST FRONT ST.

ACCIDENT AND SICKNESS INSURANCE
for men and women. No exception, no examination, no assessment. Consult or address
E. F. DORMAN, Specialist,
221 Park Avenue.

DETECTIVE AGENCY.
Always open 9 to 12 a. m.; 1 to 5 p. m.
Special Work by Experts.
Write or 'phone us, we will call for consultation.
RICHARD HAHR, Supt.
221 Park Ave. Tel. 524-J

Due to arrive from Europe,
100,000 BULBS.
Large variety for bedding or window culture. Tulips, Hyacinths, Jouquils, Narcissus, Freesia, etc.
STANLEY
144 North Ave.

WORTH & MARSH
(Successors to J. J. Heidelolf.)
31 Somerset St., Plainfield, N. J.
Harness, Hardware, Garden Tools, Garden Barrows.
WE SELL THORBURN'S SEEDS.

HENRY A. VOEHL,
dealer in
Bread, Pies and Cakes.
Goods delivered to all parts of the city Free of Charge.
24 SOMERSET STREET.

JACOB KRINEY'S WORK

Active in Movement for New School in West End.

IS MUCH NEEDED

Irving School Inconveniently Distant for Many Children—Board Said to Favor Idea.

Jacob Kriney, of West Front street, is heading the movement to secure a new public school in the West End of the city. He is a public spirited citizen and many years ago when a resident of the borough, took an active part in municipal affairs, especially as a member of the school board, where he was instrumental in placing the finances of the school district on a firmer foundation.

Mr. Kriney was active in the early

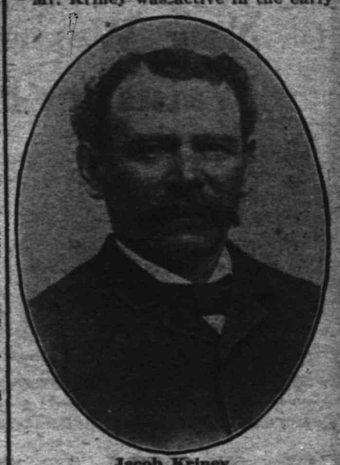

Jacob Kriney.

days as a volunteer fireman. After moving to this city he at once showed an interest in public affairs. It was largely through his efforts that the trolley was extended through the West End and the water company was induced to lay its mains. He is known among his friends as a "petitioner," for he has had more success in securing petitions and the desired objects than any other one man in the city.

Recently, Mr. Kriney was impressed with the idea that a new school is needed on or near West Front street and Clinton avenue to relieve the crowded conditions in the Irving School, and he started a petition. As a result he obtained the signatures of over 400 property-owners, using only the heads of the various homes he visited. When it was understood that two-fifths of the city population is now in the Fourth ward and there is only one public school there, the need of another one became apparent. At present children from various parts of the ward are compelled to travel a considerable distance to the Irving School, and it is especially inconvenient for those living on the west side of the railroad, being obliged to go through Grant or Clinton avenues.

A glance through the petition for the new school shows that a majority of the property-owners in the lower end of the ward favor the new school and they are determined to do all in their power to secure it. It is understood that members of the Board of Education are favorable to the idea, recognizing the crowded condition in the Irving School, which compelled the leasing of Epworth House, connected with Monroe Avenue M. E. church, as a place to take care of the overflow from the Irving School. Mr. Kriney's petition was referred to the public affairs committee and a favorable report is expected soon.

A Great Deal for Little Money
is what you get when you buy your Meats, Poultry and Provisions from us. You get honest weight, honest and nutritious meats, considerate treatment, and the satisfaction of knowing that you get your money's worth. Have you tried our town cured Hams and Bacon? Our Specials for Saturday are Home Dressed Jersey Lamb and Roasting Chickens, Fowls, Broilers and Long Island Ducks.
FRED. ENDRESS,
Tel. 155. 131-35 W. Front St.

Kindling and Grate Wood.
Cedar Posts and Bean Poles. Prompt deliveries. Orders received at 69 Somerset St.
JOHN MOBUS,
P. O. Box 329.

Your depositary should be chosen with a view of obtaining absolute security of your principal; of receiving the largest rate of interest consistent with safe and legitimate banking and of securing the best service and accommodations.

THE PLAINFIELD TRUST COMPANY

Capital..... $ 100,000
Surplus..... 125,000
Deposits..... 1,500,000

FREEHOLDERS PLAINFIELD N.J.

Levy Bro's

TWO STORES

10c quality OUTING FLANNEL, again this Saturday, at 5¾c a yard.

New Washable Waists for Fall.

Made of Mercerized Madras or Linen—embroidered front or tucked; very especial value at 98c

New black Taffeta Silk Waists, made up in the latest effects 2.98

New Fall Dress Skirts, made up of the newest materials and the latest fancy plaited effects. Three extra specials at ...3.98, 4.98 and 5.98

Big Values in Blankets.

11-4 extra large and good Blankets, pair.....98c

11-4 handsome Royal Fleece Blankets, worth $2.75, for, per pair 1.98

New Flannelette in Persian designs and neat effects for Kimonas, House Dresses, Waists and Wrappers, yard 10c

---

ROTH & CO.'S Specials

FOR SATURDAY, SEPT. 9.

Porterhouse Steak, Sirloin Steak, per lb } 12c

Chuck Steak - - - - per lb - - - - - 8c

Hamburger Steak, 3 lbs for 25c

ROTH & CO.

NEW JERSEY'S LEADING BUTCHERS.

132 E. Front St. 'Phone 208. Plainfield, N. J.

32---MARKETS IN THE STATE---32

The School Boy and His Cap.

Every school boy who starts for school needs some sort of headgear. What suits the average boy is something that don't tax his memory—so he usually wants something he can stuff in his pockets. When not in use we have a cap that is almost indestructable, very jaunty in appearance, in medium and fine grade. To be had only at

U. B. CRANE'S,

120 WEST FRONT ST., PLAINFIELD.

Telephone 560-J. Plainfield, N. J.

HARRY K. LISTER.

161 North Avenue. Opp. Depot.

TALKING MACHINE HEADQUARTERS.

Edison Phonographs, $10 to $50. Cash or Easy Terms.
Records and Supplies. All makes of Machines Repaired.

The Leading Hatters and Men's Furnishers.

GREER & GREENWOOD,

'Phone 443-L. 155 East Front St.

Agents for Gardner & Vail's Collar and Cuff Laundry.

Big Assortment ....of.... PIPES

of Every Description at Greatly Reduced Prices.

KIRCH'S,

120 NORTH AVENUE.

TELEPHONE 487-J.

"STEEL SHOD" SCHOOL SHOES

STEEL SHOD REGISTERED

The Shoes that give the youngsters great wear. You have just (3) three days befofe school and you'll find our store fixed with the biggest variety of

SCHOOL SHOES

that has ever been shown in Plainfield.

VAN ARSDALE'S

127 East Front Street.

CLEAN-UP SALE!

The August month is usually a dull month with the trade, and in looking my stock over I find considerable odds and ends which must be cleared up to make room for the large stock of fall and winter goods which will soon be coming along. Those who secure the bargains will have much to congratulate themselves over.

Men's Walk-Over and All American, reg. 4.00, sale price.....	2.75	Ladies' Sorosis and Queen Quality, sizes 2½ to 4½, sale price...	1.85
Monarch Patents, 5 to 7½, reg. 3.50 Shoes, sale price.....	2.25	Ladies' Hand-sewed Queen Quality Russ. and Pat., 3.50 grade,	2.25
Men's Russ. 3.00 and 3.50 Shoes, special sale price.....	2.25	Ladies' Tan Shoes and Oxfords, regular 2.50 and 2.00, sale price..	1.75
Men's Russet and Vici Kid, hand-sewed, $3 grade, sale price.....	2.00	Ladies' Tan Shoes and Oxfords, all kinds, reg. 2.00, sale price..	1.50
Men's Russet, regular $2.00 grade, special sale price.....	1.50	Ladies' Tan Shoes and Oxfords, reg. 1.50 and 1.25, sale price.....	1.00
Boys' Kid and Russ. regular 1.75 and 1.50 grade, sale price.....	1.25	Ladies' Shoes, regular $1.50 grade, special sale price.....	1.00

We have also a full line of other bargains at reduced prices.

M. ABRAMS, 229-233 West Front St, Plainfield, N. J.

NO INDEPENDENT BALLOTS

(Continued From Page 1.)

tion 56 of the election law which provides that the City Clerk shall be notified in writing of demand for tickets, and furnished with the money to pay for the same, at least seven (7) days before the day of election. As your notice was not received until five days before election, I regret my inability to comply with your request.

The same law provides for violation of the provisions of said act, the Clerk shall be deemed guilty of misdemeanor and upon conviction shall, be punished by imprisonment for a term of not more than three years, or by a fine of not more than $3,000, or by both such fine and imprisonment.

You will readily see that I can hardly lay myself open to such economy. I herewith enclose the $5 which accompanied your order, and beg that you acknowledge receipt of same.

Yours truly,
J. T. MacMURRAY,
City Clerk.
Plainfield, N. J., Sept. 7, 1905.

CHRISTIAN FIELD.

Rev. John W. Musson will address the Y. M. C. A. meeting on Sunday afternoon at 4 o'clock. Martin A. Korff, violinist, and Eva Wells, child vocal soloist, will furnish special music.

Horse Hurt Cop.

In attempting to capture a stray horse that was ruining lawns in the Washington Park section yesterday, arshal Flack, of the North Plainfield police force, sprained his ankle so severely that he is confined to the house. Flack had hold of the horse's bridle and the animal's sudden tossing of its head threw the marshal down. Flack had been acting-chief and Marshal Pope has taken his place.

Justice Acts for Hymen.

Bernard Ricciardi and Angeline Diana were married by Justice Mosher at his home last night. Alfred Collucci and Theresa Paretto were the witnesses. The marriage will be celebrated the Sunday after next. The justice will attend the celebration as guest of honor.

Toured Abroad in Auto.

Mr. and Mrs. Percy H. Stewart, of West Eighth street, returned from Europe on the Majestic on Wednesday. While abroad they toured through France, England, and Scotland in an auto.

Prentiss Was Disorderly.

Joseph Prentiss, of Grove street, was arrested last night by Marshal Pope for drunkenness and disorder at his home. He will be arraigned tonight.

—Advertise in The Daily Press.

WEINBERGER'S

Advance Sale

of Men's and Boys'

FALL AND WINTER CLOTHING.

All the New Fall Styles at extraordinary values. Every suit selected with the greatest care, all the very latest styles and fabrics, cut after the very newest models---authoritative styles in every sense of the word.

Men's Fall Business Suits at $6.90

Cut and made in the latest style in Worsteds, Cassimeres and Cheviots. Regular $10.00 values.

$6.90

Men's Dress Suits at $7.50

Including all the up-to-date styles in the new mixed Cheviots and Tweeds and Black Tibals. Regular $12.00 values.

$7.50

Men's Swell Worsted Suits at $9.90

All the newest shades in fancy Worsteds, single or double-breasted coats, cut long and stylish, equal to custom made. Regular $15.00 suits.

$9.90

Read these two great offers in Boys' Suits. Positively the greatest bargains ever offered in Boys' Clothing. Prepare the boys for school opening.

We have taken all our Boys' Suits and placed them on separate tables and marked them in plain figures:

TABLE NO. 1.

Boys' Double-breasted Norfolk and Blouse Suits, value up to $4.00. Sizes 3 to 15 years. These are the sort of suit every boy ought to have for school wear. Your choice of any suit on the table

$1.95

TABLE NO. 2.

All of our fine Norfolk, Blouse, Double-breasted Suits and Fancy Suits, in Serges, Worsteds and Cassimeres, value up to $5.00. All sizes, 3 to 15 years. Never before were such values in Boys' Clothing. Your choice of any suit on the table

$2.50

New York Clothing Company

202-204 West Front Street, Plainfield, N. J.

School Sale

AT THE

Plainfield Surprise Store

324 West Front Street, Plainfield

School soon opens. That means a drain on your pocket. Are you prepared to meet to it? Don't look worried and say, "Well, I have to, but it is hard." Not at all hard. Leave it to us and you will have easy sailing, and your children will be dressed like little gentlemen.

All you have to do is attend our School Sale.

School Suits

Suits Worth $2.00, at	1.39
Suits Worth $2.50, at	1.69
Suits Worth $3.00, at	1.98
Suits Worth $3.50, at	2.48
Suits Worth $4.00, at	2.98

Any shape, style or color desired.

School Furnishings.

50c Knee Pants at	25c
75c Knee Pants at	39c
1.00 Knee Pants at	49c
Large assortment of School Caps at	19c
50c Blouses and Waists at	25c
75c Blouses and Waists at	45c
"Mothers' Friend" and "Cadet" Brand.	
15c Hose at	10c
25c Hose at	15c

School Shoes For Boys & Girls

Boys' School Shoes at.....	75c
Boys' School Shoes at.....	95c
Boys' Dress Shoes at.....	1.25
Girls' School Shoes, at.....	65c
Girls' School Shoes, at.....	95c
Girls' Dress Shoes, at.....	1.25

Auctioneer Latourette says he had tender, perspiring feet since childhood.

Thorp's Foot Relief

cured them. Ask him about it. 50c per bot. All druggists.

Plainfield Exchange For Woman's Work.

Art Department—Drawn Work, Useful Fancy Articles, Painted China, etc. On Order—Boys' Wash Suits, Shirt Waists, Children's Dresses, etc. Domestic Department—Canned Fruits, Jellies, Pies, Bread, Rolls, Cakes, etc.
f 11 tu f tf 502 Watchung Ave.

Keeping up to the times, that resort on Crescent Oval known as Lake Mumford, should be rechristened Daab Lake, or Hoboken Bay.

Getting the children ready for school?—a vexatious task immeasurably lightened by the services of a first-class cleaner. We are especially fitted for Cleaning and Dyeing children's garments. Call 506-J we'll do the rest.

LEVINE

"Cleaners for everything that can be cleaned"

121 WATCHUNG AVENUE

GET YOUR LIGHT OVERCOAT READY.

Advertise in The Daily Press.

ROADSTERS' CALENDAR.

Sun Rises 5:35 a. m.
Sun Sets 6:20 p. m.
Lanterns must be lighted 7:20 p. m.

THE DAILY PRESS.

THE WEATHER

Fair and continued cool tonight; Sunday, fair, warmer.
Maximum, 72; minimum, 58. 36 hour ending at noon today. Ther. at noon, 73.

Established May 10, 1887. PLAINFIELD, NEW JERSEY, SATURDAY, SEPTEMBER 9, 1905. Two Cents a Copy—$5 a Year.

WHITE RIBBONERS' MEET

W. C. T. U's. Annual Session to be Held Here on September 21.

THE PROGRAMME.

Meetings to be Held Morning, Afternoon and Night at the Congregational Church

Arrangements are complete fo the twenty-first annual convention of the Union County Women's Christian Temperance Union to be held on Thursday, September 21, in the Congregational church, this city. An unusually attractive programme has been prepared by the county officers, and a large attendance is expected from all parts of the county. Mrs. T. H. Tomlinson, of this city, is the county president and will preside at the morning, afternoon and night sessions.

The morning session will begin at 10 o'clock with devotional exercises, after which there will be the appointment of committees, greeting by Mrs. Elizabeth A. Parse, president of the local union, response by Miss Emma L. Starr, of Westfield; the president's address, annual reports of the corresponding secretary and treasurer, report of the credential committee, noontide prayer, followed by adjournment.

There will be a box luncheon served, and at 1 o'clock there will be a meeting of the executive committee, superintendents' meeting and resolution committee.

The afternoon session will open at 2 o'clock with a Bible reading by Mrs. May P. Sparks, of Bridgeport, and the minutes of the executive committee. Then will follow several reports on department of organization, as follows:

Loyal Temperance Legion, Miss May E. Howlett, Plainfield; work among foreigners, Mrs. L. Ussing, of Cranford; superintendents' reports, five minutes each; Preventive—Nonalcoholic Medication, Mrs. A. H. Plummer, of Cranford; Education—Scientific Temperance Instruction, Mrs. D. D. Irving, of Cranford; Sunday School Work, Mrs. F. R. Baker, of Westfield; Temperance Literature, Mrs. W. H. Morse, of Westfield; The Press, Mrs. L. H. Noe, of Elizabeth; Medal Contest Work, Mrs. G. T. Schenck, of Dunellen; Anti-narcotics, Mrs. C. W. Scott, of Elizabeth; Evangelistic—Evangelistic and Almshouse, Mrs. W. B. Daland, of Elizabeth; Systematic Giving, Mrs. J. E. Brewer, of Westfield; Unfermented Wine and Sacrament, Mrs. S. Stoddard, of Elizabeth; Soldiers and Sailors, Mrs. M. C. Dobbins, of Plainfield; Prison and Jail, Miss S. J. Kerson, of Elizabeth; Sabbath Observance, Mrs. M. Winter, of Plainfield; Mothers' Meeting, Mrs. S. E. Rainear, of Elizabeth; Work Among Railroad Employes, Mrs. T. C. Bodine, of Plainfield; Social—Flower Mission, Miss M. L. Underhill, of Rahway; Social Meetings and Red Letter Days, Mrs. M. F. Francis, of Elizabeth; Legal—Legislation and Petition, Mrs. T. H. Tomlinson, of Plainfield; Christian Citizenship and Franchise, Mrs. E. R. Fuller, of Rahway.

The afternoon session will close with a memorial service, report of resolution committee, question box, and miscellaneous business. Between the afternoon and night sessions a box luncheon will be served.

The evening session will begin at 8 o'clock with a devotional service. The address will be delivered by Mrs. Anna M. Hammer, of Bayonne, on the subject of "Our National Issue." She is an interesting and talented speaker and is thoroughly conversant with the subject chosen.

These are the officers of the Union County Union: President, Mrs. T. H. Tomlinson, of Plainfield; corresponding secretary, Mrs. M. L. Rarick, of Dunellen; recording secretary, Mrs. T. C. Bodine, of Plainfield; treasurer, Mrs. Mary T. Cox, of Cranford; honorary vice presidents, Mrs. Scriven-Stoddard, of Elizabeth, and Miss Julia A. Barker, of Rahway.

No Answer to Call.

No word has been received as yet from Rev. A. L. Longley, rector of Trinity church, Asbury Park, to whom a call was extended to become the rector of the Church of the Holy Cross. A vestryman of the North Plainfield church said today that he expected to hear from Mr. Longley within a week's time. He is now engaged in some special work at Asbury Park and it has been thought by some that he would be unwilling to give this up at present.

Gas Explosion Victim Improving.

Lincoln S. Giles, of East Second street, the victim of the gas explosion at Trainor's grocery store, Westfield, was reported as doing nicely at Muhlenberg Hospital today. Until yesterday it was thought his frightful burns would prove fatal but he has taken a turn for the better and the physicians believe he has good chances for recovery.

PLAINFIELD ELKS IN MINSTREL SHOW

FIRST ANNUAL BLACK FACE SHOW THIS WINTER.

Plans are now being perfected by Plainfield Lodge, No. 885, B. P. O. E., for the production of an "all-star" minstrel show to be given during the coming winter. The organization numbers many members who have talent, and they are to be gotten in shape by experienced artists, with the idea of surpassing anything of its kind seen in years. It is to be given for two nights at the New Plainfield theatre, and though it may not possibly be until January, a committee has already been appointed to arrange the necessary preliminary details. They will be supervised by City Judge William N. Runyon, whose proficiency in this respect is well known to the local public.

It has been the custom of the Elizabeth lodge of Elks to give a minstrel show each year, and they have come to be looked upon as the organization's greatest annual event. The Plainfielders intend to go them two or three better and will provide splendid costumes and effects.

COLORED BAPTISTS ARE IN CONVENTION

FIRST SESSION OF THE ORGANIZATION IS BEING HELD AT MONTCLAIR.

Nearly 150 negro Baptist ministers from all parts of the State are attending the first annual convention of the Afro-American Baptist Association, which is being held in Montclair. The morning session yesterday was taken up in discussing the growth of the negro Christian churches of this country, and the needs of the race.

The convention, which is being held in the Union Baptist church, in Portland place, was called to order by the Rev. Dr. George F. Morris, of Morristown, the president of the body.

Following the invocation and devotional services, which were conducted by the Revs. P. W. Ross, of Westfield; Kenny Harris, of Montclair; E. V. Horne, of Newark, and T. T. Turkes, of Newark, the election of the nomination committee was held. Those chosen were Dr. E. E. Jackson, of Plainfield; Dr. W. H. Lawrence, of Elizabeth, and Dr. J. H. Hanlin, of Red Bank. The committee will make its report this afternoon, and at that time the election of officers will take place.

The address of the morning was made by Dr. Morris, who spoke upon the growth of the association and its objects.

In his address Dr. Morris said that the growth of the negro church in New Jersey during the last year had been encouraging. "During the present month," said the Morristown pastor, "four cornerstones will be laid in different parts of the State.

"The negro Baptist church in this country has a representation of 2,110,000 souls. There are 16,500 churches and 16,000 ordained preachers."

HOPE BOYS' CLUB ELECTS.

Reports Presented Show Organization to be in Excellent Condition.

The Boys' Club, of Hope chapel, held its semi-annual meeting in the church parlors, last night, for the hearing of reports and the election of officers. The latter resulted as follows: President, James Kenney; vice president, Allen Snyder; secretary, Morris Hunter; treasurer, Frank Rimmer; entertainment committee, Peter Sweeney; membership, Harry Kenney; librarian, Clarence Horner. G. Herbert Condict, who organized the club, addressed the members and congratulated them on their success during the past twelve months. The organization has been growing steadily and the reports presented by the retiring officers show it to be in excellent condition every way.

After the meeting, the boys entertained their friends with a sketch entitled, "The Doctor's Assistant," Miss Bertha Jones acting as accompanist on the piano. Refreshments were served at the close by Mrs. Snyder, Mrs. Rimmer, Mrs. Sweeney and Mrs. Kenney.

Moses Bender Purchaser.

The purchaser of the Rogers property at West Second street and Madison avenue, as exclusively published in The Daily Press., is Moses Bender, of West Front street, who recently purchased another property in Somerset street, the borough. Mr. Bender will not improve the West Second street property at present, but it is said that he may decide to do so next spring.

—Little Gent's School Shoes, 8½ to 13½, $1 to $2, at VanArsdale's.

PENNSY TO TOUCH HERE?

Report That Trenton Cutoff Line Will Run Through Plainfield.

MR. RAMSEY'S VISIT

P. R. R.'s Special Real Estate Agent at Work on Plan—Is He Securing Options?

In connection with the building of the new Trenton fast line cutoff from New Brunswick to Elizabeth, all sorts of rumors have been floating about as to what purpose it is to be put when completed, the general opinion being that either the Wabash or Pennsylvania railroads have it in mind for some scheme. Hitherto Plainfield has not been brought into the stories, but the presence in this city of William F. Ramsey, the Pennsy's special real estate agent in this section, has led to the rumor, according to the New Brunswick papers, that the great railroal intends getting a line through here.

Mr. Ramsey's duties are to secure options on real estate intended for rights of way and settle for property so acquired. He has come and gone periodically in his quiet way and has attracted no attention whatver except through a chance acquaintance with a fellow townsman. When the purport of his visit is developed Plainfield will have interesting news to tell.

Mr. Ramsey's special work in Pennsylvania has been in connection with the new freight cutoff from Marysville, above Harrisburg, down through Cumberland, York, Lancaster and Chester counties to Philadelphia. It is possible, so the wise ones are whispering, that he is working on a coal carrying line through Plainfield to reach St. George, S. I.

The new road now being constructed from New Brunswick to Elizabeth has 100-foot private right of way and is being laid with extra heavy steel rails well ballasted. People who have sold land for the line assert that the big railroads have an interest in it and that though it may be continued as a trolley line for some time, it will eventually be turned into an outlet for freight or coal.

ORPHANS' HOME FUND.

Local Foresters Contribute to Order's Charity.

Court Plainfield, Independent Order Foresters, at its meeting last night, decided to contribute its share toward the support of the orphans' home at Toronto, Can. According to the rules under which this home is supported and maintained each member in the order is to contribute one cent a month, or twelve cents a year, in addition to the regular dues. This small sum is willingly given by every member, and as a result a sufficient amount will be received to support the home, which nas already been completed.

Court Plainfield will contribute nearly $40 a year toward this object, as the membership is almost 400. Although Court Watchung is not quite so large in membership, it is expected that between $25 and $30 will be contributed by the Court.

A few changes in Court Plainfield's by-laws were made last night, but nothing of any great importance. It is quite likely that Court Plainfield may have a representative or two in the home at Toronto and this has had a tendency to increase the interest in the project.

WHAT HE IS.

Robert Hart Gets Description of His Make-up From Judge.

Robert Hart, who was arrested for sleeping off a jag in the gutter before Roundsman Flynn's house yesterday, was the mark for a stinging Runyonization in the city court today.

"You are a habitual drunkard," said Judge Runyon, when Hart was arraigned. "You have no more control over your appetite than the lowest drinker."

"I ain't a regular drunkard," protested Hart. "I don't look around for a saloon the first thing in the morning. I——"

"You are," interrupted the magistrate curtly. "But I am not going to punish you. You are not a vicious drunkard; you are just a pitiful old bum. I don't expect you ever to be better; you'll die a drunkard."

The judge devoted several minutes to a vivid and forceful analysis of Hart's moral and mental make-up. When the judge finished Hart was in such a hurry to get out that he forgot his hat.

Postpone a Fete.

At a meeting of the committee last evening the lawn fete to be held for the benefit of the Netherwood Fresh Air Camp, on the lawn of O. T. Waring, on Park avenue, on Thursday, September 21, it was decided to postpone the affair until some time in May.

AUGUSTUS J. WINCKLER, OLD BOROUGHITE, DEAD

WELL-KNOWN CITIZEN SUCCUMBS TO RHEUMATISM.

Augustus J. Winckler, one of the best known residents of the borough and for many years a building contractor, died at his home on Park place at 2 o'clock yesterday afternoon. He had been in ill health because of rheumatism and other complications and last month gastritis developed. He grew rapidly worse from this cause and it resulted in his death.

Mr. Winckler was seventy-two years old and had lived in North Plainfield the greater part of his life. He was a contracting mason and erected many of the buildings and residences on both sides of the brook. The original Somerset street school was put up by him and he rebuilt it after the destructive fire a few years ago. Many of the houses he built were for himself and he was regarded as the second largest taxpayer in the borough. He was a member of the Congregational church but belonged to no organizations.

Surviving him are one son, T. J. Winckler, of Asbury Park, and five daughters, all of whom reside in the city or borough. They are Mrs. William G. Debele, Mrs. Alonzo Weseman, and the Misses Estelle, Mary and Nellie Winckler.

The funeral will be held from his late home Monday afternoon at 2:30, and interment will be at Hillside cemetery.

NEW DIRECTOR CONFERS WITH HIS COMMITTEES

MR. BOARDMAN TALKS OVER Y. M. C. A. GYMNASIUM PLANS—RECEPTION.

Physical Director Charles A. Boardman, the new head of the Y. M. C. A. gymnasium, held a conference with the physical work committee last night. General plans for advancing the work along all the lines laid down in the general policy of the association were discussed at length. The physical director's field includes spiritual work as well as athletics and gymnastics, and it is always the aim of the Y. M. C. A. to make the gymnasium a part of the work in bettering the moral as well as the physical well-being of young men. Bible classes as well as gymnasium classes were discussed with Mr. Boardman.

It was decided to start the boys' and young men's gym classes on September 19. The boys will begin in the afternoon and the men in the evening. The police class and the business men will resume the next day, the cops in the afternoon and the business men at night.

Mr. Boardman will get the basketball and gymnastic teams in shape as soon as he possibly can. The regular boys', young men's, cops' and business men's teams will be organized for the opening of the basketball season in strong combinations. There is better material at hand for all of them than was available last season, successful as it was.

Before Mr. Boardman was called in to confer with them, the committeemen voted to extend a reception to Mr. Boardman on September 18. The affair will be arranged with the assistance of the social work committee.

MR. DEMAREST'S FUNERAL.

Gathering of Relatives and Friends Attend the Service at Hillside.

In the presence of a gathering of relatives and friends, a funeral service was held yesterday afternoon at the graveside in Hillside cemetery over the body of Peter M. Demarest, who died at the home of his son, Albert Demarest, in Syracuse, N. Y. It was conducted by his former pastor, Rev. Dr. Cornelius Schenck, of Trinity Reformed church. The floral tributes were numerous and included a handsome piece from Anchor Lodge, No. 149, F. and A. M., of which he was a member. Judge William N. Runyon was the representative pall bearer from the lodge.

Mrs. Demarest was unable to come to Plainfield to attend the funeral but will return to the home of her daughter, Mrs. P. Newton Drake, of Somerset street, as soon as her health permits.

Mrs. George Harrison Dead.

The funeral services of Mrs. George Harrison, of New Dover, were held in the church at that place, yesterday afternoon, there being a large attendanc of neighbors and friends. Rev. Mr. Cook officiate. The interment took place at New Doven.

Boys' Cabinet Meeting.

The cabinet of the boys' department of the Y. M. C. A. will hold its first meeting on Tuesday afternoon. The fall work in the junior department will be outlined.

BOY CONFIRMED THIEF

Ten-Year-Old David Friedman Natural Crook, Say Police.

REMANDED BY JUDGE

His Latest Robbery Leads to Effort to Have Him Put In Reform School—Companion Released.

David Friedman and Frank Green, both ten years old, were brought before Judge Runyon this morning for stealing five boxes of cigarettes from Fred Becker's cigar store early last night. The boys sneaked into the store and back of the showcase while Mr. Becker was in a rear room. The latter heard them and nabbed both of them by a sudden dash.

Both boys, despite their youth, are known to the police for past offenses of like nature. Green was arrested for stealing when he was scarcely more than five years old. Since that time he has kept out of the way of the police, and Friedman is regarded as much the worst of the two. It is said he is a natural crook, and always looking for an opportunity to take things. He has been under a charge of horse stealing before the juvenile court since two months ago, when he drove off with a rig from West Fourth street. He was caught putting the horse and carriage in his mother's barn on West Third street.

Green was released, but Judge Runyon remanded Friedman to arrange some disposition of the case that will keep the boy straight. An effort will be made to have him sent to the Reform School. If the matter is arranged he will have to be kept at headquarters until the commitment papers are made out, because he is too young to send to the county jail.

In turning Green over to his father, Judge Runyon ordered the latter to give him a thorough and complete thrashing.

"Judge," said Green, pere, "I want the officers told that Frank is to be arrested on sight any night he is caught on the street of fhgrbhmrz caught on the street after 8 o'clock."

"I will do it," said the judge, "but what he needs now is a good whaling." Frank went out sniffing.

THREE STORY BUILDING.

Plans for Park Avenue Structure Changed.

It is reported that Charles W. McCutchen, of the borough, has made extensive alterations to his original plans for the structure he proposes to erect on Park avenue, adjoining that of the Plainfield Trust Company, the chief of which is that he now expects to erect a three-story instead of a two-story building. The upper floors will probably be used for offices.

Mr. McCutchen's original intention about the first floor will not be changed. This will be reserved for several stores of good width and depth. It is also his idea to construct the building of stone and brick, which will harmonize with the Plainfield Trust Company building.

A. L. C. Marsh, who has prepared the plans for Mr. McCutchen, expects to have them completed and approved so that the construction work may be started as soon as the debris is cleared away from the property.

It is also understood that negotiations are now underway for a change in the ownership of the property adjoining that of Mr. McCutchen's, which was purchased by John G. McLaughlin, and that a modern structure will be erected there in place of the old dwellings which now stand on that site. Several interested parties have been looking at this property with a view of purchase, and a change is expected soon.

FIREPROOF CURTAIN READY.

Will Be Placed In New Theatre By Workmen Tonight.

After numerous delays occasioned by the non-arrival of materials, workmen will start tonight putting up the asbestos curtain for the New Plainfield theatre. It is a large affair and the job is one that will require the services of twenty skilled erectors. The curtain is for use in case of fire only and is intended to be lowered to cut off the flames from the auditorium in the event of a fire starting on the stage. All the scenery installed has already been made fireproof and nothing has been left undone by Manager Counihan that might add to the safety of his patrons.

Painters and decorators are still engaged in placing the finishing touches to the theatre but they will be completed inside of a week. After that the lodge rooms for the Elks and Eagles and the stores adjoining the main entrance will be given attention.

—Girl's School Shoes, $1.25 to $2.50, at VanArsdale's.

KEPT WEDDING SECRET NEARLY THREE YEARS

MR. AND MRS. WILLIAM VAN EPS SPRING SURPRISE ON FRIENDS.

After keeping the fact a secret for nearly three years, William Plume Van Eps, of Westervelt avenue, and Miss Emma Louise Droll, daughter of Mr. and Mrs. Frank Droll, of West Fifth street, have announced that they are man and wife. They were married at Passaic on January 14, 1903, by Rev. W. W. Pratt, pastor of the Baptist church. Only the necessary witnesses were in attendance. The facts were given out by the bride's parents today.

Both Mr. and Mrs. Van Eps are widely known throughout the city, the former especially from the fact that he is a skilled musician and an expert on the mandolin. Mrs. Van Eps has resided in Plainfield all her life and has a large circles of acquaintances. At present the young couple are making their home on Westervelt avenue.

PASTORS ARE HOME FROM THEIR VACATIONS

MINISTERS RETURN AFTER ENJOYING NEEDED REST.

Rev. A. C. McCrea, pastor of the First M. E. church, has returned from his vacation and will occupy his pulpit tomorrow as usual. The vested choir, under the direction of J. Edmund Skiff, organist and choirmaster, will also resume its work.

The choir of Trinity Reformed church held its first regular rehearsal since the vacation last night and will take part in the services tomorrow, when Rev. Dr. Cornelius Schenck, the pastor, will occupy his pulpit.

Among the other pastors who have returned and who will occupy their pulpits tomorrow are Rev. Dr. J. A. Chambliss, of the First Baptist church; Rev. C. E. Herring, of the First Presbyterian church; Rev. J. O. McKelvey, of Warren chapel, and Rev. L. R. Howard, of Hope chapel.

During the coming week the rest of the pastors will be home and ready to take up their work for the fall and winter.

A WATER MAGNATE.

J. A. Staats the "John Kean" of Stanhope.

J. A. Staats, proprietor of the Hotel Kensington, who has during the past few years, been interested in water supplies, and who is prominent in the Watchung Spring Water Company, of this city, is preparing to supply the town of Stanhope, Sussex county, with water, having received the franchise from the Common Council in that place, but not until after a lively fight.

Mr. Staats owns valuable water rights in Sussex county, and he was willing to sell the water for the town consumption providing the people would pipe the town. Two special elections were held, and each time the proposition to bond the town for a few thousand dollars was lost by less than a dozen votes. After each election Mr. Staats appeared before the officials and asked for a franchise to operate a water works there, but each time was unsuccessful. Finally the authorities became exasperated, and gave Mr. Staats the franchise, and he is now getting ready to pipe the town. It is expected that Netcong may receive its water supply from the same source, that town being just over the line in Morris county.

STOLE UNDER ORDERS.

Charles Leonard Says His Employer Had Him Take Railroad's Coal.

Charles Leonard was arrested by Detective Lavalle, of the Central R. R. police force, last night for stealing coal from the cars on South Second street. Leonard was charged with throwing a quarter of a ton off the cars, but he told Judge Runyon this morning that he only got two bagsful.

Leonard said he took the coal under orders from Mrs. Burke, his employer. The railroad officer said he was sorry for the man, having learned that he worked for $4.50 a week and his board.

"Yes," said the magistrate, "the case, as it applies to you, Leonard, is not a bad one, but this coal stealing is too general to be connived at. If Mrs. Burke got you to do this thing, it is up to her to stand by you now. Ten dollars or twenty days."

Leonard's fine was paid.

Ex-Saloon Keeper to Speak.

Edward Hall, of Elizabeth, will be the speaker at the Salvation Army hall tomorrow afternoon. Mr. Hall is now an employe of the Singer works, Elizabethport. He was at one time a saloon keeper.

ACCUSE THE CITY CLERK

Independents Charge MacMurray With Unfairness and Fear.

WITHHOLDING BALLOTS

Express Belief that Voters Will Not Approve of His Course—The Resolutions.

In no unmeasured terms City Clerk James T. MacMurray, who is claimed by his political enemies in the Republican party to be a "boss" of the city, was denounced at a meeting of the Independent leaders last night. The session was a closed one and only those known to be anti-machine men were admitted. It took place in Central Hall, and all told there were fifty present representing the four wards.

In addition to scoring MacMurray for his refusal to grant the applications of Collector Lee and Councilman Wilson for official ballots and for his failure to have ballots for inspection and delivery within the time limit, other business of moment was transacted.

Candidates for councilmen at large, freeholder and collector were endorsed, all of whom are Independent Republicans arrayed against the regular organization. For councilmen at large, Dr. Anson W. Anderson, in the First; George P. Mellick, in the Second, and J. Stephen Higham, in the Third ward, were enthusiastically approved by the meeting. Endorsement was also given Collector Robert L. Lee and Freeholder J. Fred MacDonald for nomination and election.

Dr. Anderson was in the chair, and many of the prominent Independents made speeches. Some of the candidates absented themselves early to resume their hustle for votes. Notable among these was Councilman Wilson, who was scouring the Second ward until a late hour in the interests of his own candidacy. Mr. Wilson, it is said, feels sanguine of success.

These are the resolutions passed at the meeting:

"While it is freely admitted that Tax Collector Robert L. Lee and Councilman Theodore D. Wilson committed a technical error under the primary law, in delaying their formal request for ballots beyond the seven-day limit, we believe that City Clerk James T. MacMurray has also committed a technical error of the same kind, under the law, in not having the ballots at his office ready for inspection by 1 o'clock Thursday noon, September 7th, in compliance with the five-day provision of the statute, nor were the ballots ready for inspection by applying candidates as late as 9 o'clock of that day.

"The orders for ballots of Messrs. Lee and Wilson were in the hands of City Clerk MacMurray before the first lot of ballots ordered by the latter were ready for delivery by the printer, and their requests could easily have been granted. Therefore it is the belief of the Independent Republican voters of the city of Plainfield, as represented by a majority of the Independent delegates at this meeting on Friday evening, September 8, 1905, that the city clerk should, in all fairness, waive all technicalities and grant the requests for ballots above mentioned, for it should be understood, in this connection, that the type is set and will probably be kept standing until Tuesday evening next, and that the question of running thousands of ballots through the presses is only a matter of three or four hours' mechanical work.

"If City Clerk MacMurray desired to prevent a perfectly free and fair expression of opinion on the part of the voters of this city, he could hardly have taken a more certain course to that end.

"His refusal to deliver ballots upon the request of the Independent candidates is, to say the least, unfair, and indicates that he fears to go before the voters and meet the issue, but is only too glad to take every advantage to ensure the election of his followers to the Common Council. We believe the voters of the Republican party in this city will not endorse his position in the matter, and we desire that our sentiments, as above expressed, be given the widest publicity."

Councilman Clarence L. Murphy said today that City Clerk MacMurray has violated the provisions of the primary law in not having the official ballots ready for inspection on Thursday and again in not having them ready for delivery yesterday. "One man can vote only one ballot; why not let us have a bushel of ballots?" he added.

A Citizens' Meeting.

Members of the borough Citizens' party will hold a meeting in the Somerset schoolhouse one week from Thursday night. An effort will be made to nominate a ticket.

—Boy's School Shoes, $1.25 to $3, at VanArsdale's.

THE DAILY PRESS may be obtained from the following Newsdealers and Agents. 10c. a week.

CITY.

Union News Co. .....R. R. Station
J. M. Harper .....411 Park Ave.
E. A. Laing .....149 W. Front St.
A. D. Mallinson .Fourth and Liberty Sts.
Trolley Waiting Room ...Watchung Ave.
M. Estil .....131 Park Ave.
W. E. Mattison .....85 Somerset St.
Debele & Stahl .....115 Somerset St.
Geo. Scribner .....231 Watchung Ave.
T. A. Garthwaite .....212 Watchung Ave.
A. Anderson .West Third St. and Lee Pl.

SUBURBAN.

Dunellen .....Vail & Alberts
New Market .....Herbert Dunham
Bound Brook .....Union News Co.
Somerville .....Jacob Gernert
Westfield ....C. F. Wittke, A. E. Snyder
Scotch Plains .....Chas. Elliott
South Plainfield .....Herber Cubberley
Clinton Avenue .Mrs. Meader, John Ryan
Fanwood .....Chas. Elliott
Netherwood .....J. Kiley
Rahway Junction .....J. Hatfield

NEWS IN THE SUBURBS.

DUNELLEN AND VICINITY.

In an effort to ride clear of a "pocket" formed by an auto and a trolley car, Harvey Johnson, of the village, was knocked from his bicycle by the machine, at the postoffice corner Thursday night. The auto was No. 1,192. Johnson was not hurt, but his bike was badly smashed. The autoist will make the damage good, it is said.

A mission, to last a week, will open in St. John's church tomorrow. Rev. Father Elias Younan, a missionary priest from New York, will conduct it. Tomorrow night his sermon series on "Living Subjects," will begin. A question box will be conducted.

Lester Meserole, principal of the Dunellen Public Schools, has had a position with the New Jersey Central at the New York offices, during the summer. He is now preparing to reopen the Dunellen schools for the coming year.

Charles Wyhuskey, who recently recovered from terrible injuries received in a bridge accident in Newark, has been placed in charge of the loop lunch room.

An illustrated supplement will be a feature of the Weekly Call hereafter. The townspeople are congratulating Editor Day on the innovation.

Both parties will hold the primary election, in accordance with the law, on Tuesday. The polls will be open from 1 to 9 o'clock.

Miss Mary Baldwin and Miss Nettie Baldwin have returned from a visit to relatives in Elizabeth.

Dr. P. W. Brakeley and wife have returned from a stay at Lakewood. The doctor's health is improved.

Mrs. Joel Giddes returned home Thursday afternoon from a stay at Port Richmond, S. I.

Miss Jeanette Lake has been entertaining a friend from out of town for several days.

The Holy Name Society, of St. John's church, will meet tomorrow afternoon.

Miss Elizabeth Herlich spent the early part of the week at Mauch Chunk.

Mr. and Mrs. George Williams have returned from a trip to Virginia.

Rev. Frank Fletcher has returned from his vacation stay in Massachusetts.

Miss Florence Grieb, of Elizabeth, is visiting her aunt, Mrs. Jacob Grieb.

Mr. and Mrs. Edward Ayers are happy over the arrival of a baby girl.

Miss Nellie Dodwell has returned from a short stay at Mauch Chunk.

William Carpenter, of Bayonne, is visiting friends in the borough.

O. M. Hetfield's store has been repainted.

Mrs. Sanford Ramsey is ill.

PLAINS AND FANWOOD.

Miss Josephine Ingram, of Trenton, has been engaged to fill the vacancy in the corps of teachers, caused by the resignation of Miss Osgood, teacher in the seventh and eighth grades. Miss Ingram is a graduate of the Trenton State Normal, and this is her first position, but she comes to the school with the highest recommendation from Dr. Green, of the Normal, and will no doubt become a valuable member of the corps.

Miss Nancy Wade, who has been spending her vacation with her parents, Mr. and Mrs. Abram Wade, will return to her position as teacher in the Millburn public school on Monday.

Services tomorrow at the Baptist church will be as usual: Morning service, preaching by the pastor, 10:45; B. Y. P. U. meeting, 7:15 p. m.; evening sermon, 7:45.

Baseball games scheduled for this afternoon are Westfield and Plainfield at Recreation Park; the local team and East Ends, of Plainfield, on the local diamond.

Mr. and Mrs. Richard P. Robison, who have been visiting Mr. Robison's parents, Freeholder and Mrs. John Robison, have returned to their home in New York.

Miss Mattie Hull, of East Fifth street, has been spending a week with her parents, Mr. and Mrs. William Hull, of Front street.

Miss Balser and Miss Schultz, of Brooklyn, have been spending several days with Miss Minnie Hosinger.

Rev. Mr. Richard will be in charge of the weekly prayer and praise service at the Methodist church tonight.

James Fitzgerald, who has been enjoying a two weeks' vacation, has returned to his position in Plainfield.

Miss Alexandra, of the borough, has returned from a week's visit with friends in New York.

Charles Housell, of Bound Brook, has been spending a week with friends in town.

Naylor's full orchestra will furnish the music for the dance at Rapp's pavilion tonight.

SOUTH PLAINFIELD.

Mr. and Mrs. T. C. Laing, also Miss Lizzie Dayton, accompanied by Mr. Breese, of Metuchen, went to Brooklyn this afternoon to spend Sunday with Mr. and Mrs. Charles Laing. They will visit Coney Island this evening.

Public worship will be held at the Baptist church tomorrow at 10:30 and 7:45; preaching by the pastor; Sunday-school at 11:45; Christian Endeavor at 7 o'clock.

Misses Mabelle and Marjorie Cubberley have returned from Mercer county, where they have been visiting about three weeks among relatives.

Miss Matilda Totten and brother, of Robbinsville, are being entertained by their cousin, Miss Mabelle Cubberley.

Miss Marjorie Voorhees, of Asbury Park, is visiting her aunt, Miss Emma Manning, here.

POINTS FOR THE BUYERS

When you want to purchase a horse, consult Stonewall Jackson, of the borough. He has all kinds.

If you need anything in the tailoring line stop at E. Pawlik's up-to-date shop on Watchung avenue.

S. Frucht, West Front street, keeps everything in all branches of the sporting line. Prices reasonable.

When you want a quiet sleep or a good meal, go to Henry Windham's Hotel Waldorf, East Front street.

John J. Leahy, the Richmond street plumber, attends to all contracts promptly and satisfactorily.

A complete line of harness and hardware can always be found at Worth & Marsh's, on Somerset street.

If you are planning an affair in which music is to be a feature, have A. F. Naylor, East Fifth street, as the musician.

If any of the woodwork in your home needs repairing or replacing, call in W. H. Brokaw, West Front street.

Cake, pies and bread, "the kind that mother used to make," can be secured at J. Wirth's, West Front street.

You cannot do a better thing to be sure your money is safe than to deposit it in a bank like the City National, a bank with a reputation behind it.

Don't be afraid to let Moraller, Park avenue, fix your watch or repair your pin, because they do reliable work.

The Valentine Gas Engine Company, of Sycamore street, stands for uniform excellence in machine work of all kinds.

If there is anything in your home that needs fixing and a carpenter can do it, call in Ralph Bullman, Grandview avenue.

Who once has tasted W. W. Warnock's pies, will have no other when Warnock's are obtainable. West Front street.

Coal facts are beginning to interest the householders now. Order of L. A. Rheaume, East Fourth street, before prices rise.

Before purchasing fall goods inspect the fine stock at Putnam & DeGraw's store. The firm also handles men's furnishings.

In point of general excellence the Kensington Hotel, North avenue, is not to be surpassed anywhere. Travellers all say so.

Women who have had trouble in getting their clothes to hang right should try H. Schwartz, ladies tailor, of West Front street.

Trucking as it is done by H. J. Wierenga, North avenue, is not a hap-hazard thing. Things move properly and promptly.

Good goods as well as good service can always befound at W. W. Dunn's grocery store, on Lincoln place. Fresh fruit and vegetables.

If you place your order now with TenEyck & Harris, the coal dealers, prompt deliveries are assured, and you will get the best coal.

F. J. Huff, Esq., is ready at all times to attend to any legal matters, such as reaching titles, adjusting claims and settling estates.

Choice cuts of the freshest meats in market can be always found at reasonable prices at Charles Stranzenbach's, Watchung avenue.

This is the time of the year to get your fall and winter hat and O. M. Dunham, of Park avenue, has a full stock of the latest styles at right prices.

Harry G. Adams, of East Front street, would like an opportunity to talk to you about the best life insurance. Consult him if you need protection.

Looking for a fine smoke at little cost? Get M. C. Dobbins' Ultra Pura cigar. Park avenue. Grange Natural Leaf Twist makes excellent chewing.

Dudley Miller, the Park avenue druggist, can sell you the purest drugs and medicines and compound your precriptions accurately and promptly.

The newest designs in fall gentlemen's furnishings and hats are coming in fast now, and if you want to be in style, get some of J. R. Blair's goods, Park avenue.

Charles E. Vail, the Park avenue jeweler, has a large stock of silverware, diamonds, watches, clocks of the best manufacture and at prices within the reach of all.

Painting and decorating, inside or out, is the most important feature in homemaking. Entrust the contract to Woolston & Buckle, North avenue. It will be rightly executed.

Timbo's restaurant is one of the best in the State and the excellence of the meals and service, as well as the reasonable price all combine to make this an ideal place to dine.

Because they have such a large trade, Smalley Bros. have to buy often and in large quantities. Consequently, if you are a customer, you get the freshest meats at the lowest prices.

Fine china and porcelain ware have their highest examples in J. W. Gavett's store, West Front street. His stock is always full of delight to lovers of tastefully decorated bits and sets.

With such an up-to-date banking place as the Dime Savings Institution, it should be easy for everybody to save money. This institution pays liberal interest and is conducted on conservative lines.

Fresh seafood is not always on sale at fish stores. To be sure of the freshest, finest fish buy at Fred Ivamy's market, West Second street. Mr. Ivamy is a tradesman of honor, and knows his business.

If you want to know what good cleaning and pressing on ladies' and gentlemen's clothing is, send them to M. A. Brown's, 218 West Second street. Johnson, the New York tailor, will make them look like new.

The young man of today who does not start a bank account is foolish and wasteful of his opportunities. A nest egg in the City National Bank arms the young clerk or workingman against old age or makes him ready for business chances.

L. W. Randolph's drug store is recognized as headquarters for pure drugs and medicines, the best toilet articles and soda water that is par excellent. Mr. Randolph's celebrated corn cure is now making many friends by its quick cures.

When you want first-class groceries and meat patronize S. Scheuer & Co., of West Front street. The firm is a reliable one and has the reputation of giving full values. Its goods are always fresh and are guaranteed to give entire satisfaction. Prompt deliveries are made.

Those young men who have not chosen their fall suits or suitings should lose no more time. Harry Werner, of West Front street, presents as fine a stock of clothing as any young man can find in any place. Range of style unsurpassable and prices are a little better than just right.

One of the features of the Atlantic and Pacific store, West Front street, is the liberality with which stamps are distributed. Housewives with stampbooks appreciate the opportunity to add bits of furniture and ornaments to the household, while getting wonderful bargains in teas, coffees, spices and fancy groceries. The Atlantic and Pacific stores are justly famous.

—Eugene O'Reilly, of North avenue, who has been seriously ill with dysentery, is so much improved that he was able to leave his bed yesterday for the first.

—Miss Justina Smith, of Duer street, who recently returned from a sojourn of several weeks in New York State for the benefit of her health, has returned to her former position at I. H. Boehm's dry goods store.

IN THE PURCHASE OF A SEWING-MACHINE

Why Not Get the Best

At Lower Prices and Better Terms? Buy at First Hands of the Maker

We maintain a store for your convenience in this town. We have been here for many years and shall be for years to come

Singer machines are sold only by us, dealing directly from maker to user

The Singer Company is permanent and its representatives are always at hand to care for Singer Machines

This is an important consideration to the purchaser of a sewing-machine

Many a woman has experienced the annoying loss of a small part of the sewing-machine obtained through some dealer selling "cheap" machines, but who is totally unable to furnish duplicate parts therefor and is likely to be gone in a short time.

The sure means of avoiding trouble and loss is to GET A SINGER, thus you deal with the leading sewing-machine manufacturers of the world, having an unequaled experience and an unrivaled reputation—the strongest guarantee of excellence of product and fair dealing directly in its sale.

WE WILL DISCOUNT ANY PRICE QUOTED FOR A SEWING MACHINE OF EQUAL REPUTATION

GET OUR PRICES AND TERMS OF PAYMENT

SINGER SEWING MACHINE CO.

329 West Front Street, Plainfield, N. J. Tel. 574-J

Ask Anybody

for whom DAY has catered if he was pleased with his work.

W. F. Day & Bro.

899 Broad Street,

NEWARK, N. J.

912-mo

MEATS

Prime Roasts, Spring Lamb, Fresh Dressed Fowls, Jersey Veal. Full Line Fresh Vegetables Daily.

Thomas Callahan & Son.

300-304 Richmond Street.

ACCIDENT AND SICKNESS INSURANCE

"PENN MUTUAL LIFE."
"TRUE BLUE" ACCIDFNT.

HARRY G. ADAMS,
Dist. Manager. 207 E. Front St.

FOR SALE

Pair black horses and eight good driving horses.

Jackson's Sales Stables,

Somerset St. 'Phone 395-L

SCHOOL BELLS

Soon they'll be making themselves heard in every city, village and hamlet in New Jersey. That means home work and home work means night work. A well lighted home with a special study corner is a delight to every boy and girl.

A Gas Portable is the ideal study lamp. Have all your fixtures put in order for Fall. Best Welsbach Mantels, 15 cents and upwards.

GAS DEPARTMENT
PUBLIC SERVICE

McManus Bros.

Bear Us In Mind

when you want any high-class work done in

Upholstering, Mattress Making or Renovating, Furniture Repairing.

Prices specially reduced just now to keep our full force of men busy at this time of year.

Drop us a postal or 'phone us, and we will have our man call to give estimate. Satisfaction Guaranteed.

McManus Bros.

105, 107, 109 First St.
Elizabethport.

Telephone 530-W Elizabeth.

MILK AND CREAM TRUTHS.

Truth No. 1—That Lindsay's Milk and Cream are absolutely pure. Truth No. 2—They are selected for richness. Truth No. 3—Prompt deliveries, direct from our farm.

Wm. Lindsay & Son, (Farm) Mountain Ave. Telephone 273-L.

UPHOLSTERING and SLIP COVERS.

Awnings, Shades and Carpets Made and Laid.

FRANK G. WIKOFF,

719 West Fourth St. Telephone 108-J.

Formerly senior partner in firm of Wikoff & Stiglitz.

ATLANTIC CITY

is most delightful in September and October and the new Fireproof

Chalfonte

is in the very centre of its varied attractions. There is no better time for a visit than now. Write for Illustrated Folder and Rates to

THE LEEDS COMPANY

ALWAYS OPEN 83021 ON THE BEACH

REGULAR COODS AT CUT PRICES.

Rochester galvanized Oil Can, 5 gallon size, usually sold at 75c, special 59c

Columbia family Scales (weighing up to 24 lbs). Regular price 1.15, this sale..... 78c

Up-to-date Kitchen Furnishings a specialty.

10 per cent Discount on Hammocks and Water Coolers.

Tinning, Heating and Plumbing

Have your heaters and furnaces put in order now—before the fall rush—which always comes.

HARDWARE, MACHINE TOOLS, ETC.

A. M. Griffen, 119-123 East Front Street. Tel. 6-J.

THE STILLWELL MILK & CREAM CO.,

130 Watchung Ave., Corner Second St.

We have just placed ourselves in a position to sell you

Absolutely Pure Milk, 6 Cents Quart.

17 Quart Tickets for $1.00. Delivered at Your Door.

Not for the summer months only, but for twelve months in the year.

We Sell For Cash Only.

We also carry Light and Heavy Cream, Buttermilk, Potcheese, Butter and Fresh Eggs.

R. W. BARNES,

217 Park Avenue. Telephone 344 L.

Fruits, Vegetables, Groceries.

Special care will be taken to have, through the coming season, the finest Vegetables and Fruits that can be obtained at reasonable prices.

Chipped Beef, Boiled Corned Beef, Boiled Ham, Fancy Cheese, Pickles Smoked Salmon, Sturgeon, etc.

PUTNAM & DEGRAW.

Royal Tooth, Talcum and Fcot Powders.
Ladies' and Children's Lace Hosiery.
Men's and Boys' Negligee Shirts.
Percales, Ginghams, Towels, Napkins.

$100 Reward

for evidence leading to the arrest and conviction of any person falsely representing himself as an employe of the Telephone Company to gain entrance to a residence for illegal purposes.

The New York and New Jersey Telephone Comp'y,

160 Market St., Newark.

8 19 12 eod

This is the man who caters to the 'inner man'

TIMBO'S DINING ROOMS

133-35 North Ave. Tel. 372-J.

Order what you will, you'll find it on our bill. Prices are low; Timbo makes them so.

In the early fall the Ladies' Tailoring and Furrier business of S. Hirsch will remove to roomier quarters in his own home.

403 WATCHUNG AVE.

Opposite his present location.

SPORTS HERE AND THERE

DIAMOND DUST.

This season our friend George Mallen is as harmless as a can of dynamite, and as picturesque as milady's pug with a throat-latch of ping ribbon.

A proverb: "A team that has made a killing for a time against one particular club, always expects that club to turn the tables and hand it to them."

Plainfield will play Westfield at Recreation Park this afternoon, and every fan wants to be there to see the fun.

Lost—a team that can win the county championship from Plainfield. Finder will please return to Manager Denman at Westfield.

It has been suggested that the team losing the county championship dine the winners. It is a safe bet that the winners would accept the honor.

So much time has elapsed since Plainfield and Westfield have met on the diamond that the players have buried the hatchet and all is forgiven.

The punch that Umpire Merity delivered to "Red" Waller, without cost, two Saturdays ago, is what "Conjunction" Jones calls the "Iptliiptus" shove.

Commencing at 2 o'clock this afternoon, special trolleys will be run from the Watchung avenue stand to Recreation Park, Westfield, every fifteen minutes.

Before the season closes it is expected that Manager Daab will have selected a new site for the baseball grounds for next season and arrangement made to enclose them.

It has been so long since Westfield won a game that it is not surprising that its supporters are a little discouraged. With it all they are game and will fight hard to the finish.

Providing this vicinity is not visited by another severe storm Crescent Oval will present its normal condition when Plainfield and Westfield meet on Saturday, September 16.

Jim Robertson, who will play right field for Westfield today, is the former Fordham College player who at one time covered first base for Westfield. He is a heavy hitter.

The Plainfield team will be accompanied by a big crowd of rooters to Recreation Park today to see the seventh contest in the series for the county championship. The game will be called at 4 o'clock.

Thanks to Manager Daab and his excellent team, Plainfield has enjoyed one of its best seasons in baseball, and every encouragement should be given them in their efforts. Greater success is assured for next season.

It is now an assured fact that the Giants will win the National League pennant, and the chances strongly favor the Philadelphia Americans as the winners in the American League. This will bring New York and Philadelphia together in the post-season series.

CITY JOTTINGS.

—Miss Matilda Schenck, of Hill & Shupp's store, has been enjoying her annual vacation.

—Miss Mabel Cardner, of the local telephone office, starts today on her annual vacation.

—Miss Ada VanDoren, of East Fifth street, has resigned her position with the New York and New Jersey Telephone Company, to take one in the law offices of Reed & Codington. She will take the place of Miss Bertha Needham, who resigns owing to ill health.

Cleveland Buys a Farm.

Sandwich, N. H., Sept. 9.—Former President Grover Cleveland, who with his family, has passed the last two summers in this village, has purchased two farms in the adjacent town of Tamworth, with the idea, it is understood, of making the estate his permanent summer home. The property is situated about a mile from the farm which Mr. Cleveland now occupies. The ice house on the Boyden place, where Mr. Cleveland has resided for two summers, was burned Wednesday. The loss was insignificant.

Rev. John Reid, Jr., of Great Falls, Mont., recommended Ely's Cream Balm to me. I can emphasize his statement, "It is a positive cure for catarrh if used as directed."—Rev. Francis W. Poole, Pastor Central Pres. church, Helena, Mont.

After using Ely's Cream Balm six weeks I believe myself cured of catarrh.—Joseph Stewart, Grand Ave., Buffalo, N. Y.

The Balm does not irritate or cause sneezing. Sold by druggists at 50 cts., or mailed by Ely Brothers, 56 Warren street, New York.

Thomas Cardner, of Orange place, has been detained at home by illness.

Mr. and Mrs. E. R. Pope, of Schenectady, N. Y., are visiting relatives in the city and borough.

Mr. and Mrs. J. B. Probasco, of East Front street, have gone to the Mohegan Islands, Maine, for rest and recreation.

After an absence of several weeks from the city enjoying a vacation, Rev. Dr. J. A. Chambliss will occupy his pulpit at the First Baptist church, tomorrow.

Corporation Notice.

Commissioners of Assessments' Report for Sewerage Construction on Consideration Before the Common Council, Plainfield, N. J.

Notice is hereby given that at a meeting of the Common Council of the City of Plainfield N. J., held on Monday, the 7th day of August, 1905, there were presented and laid before the Common Council (the same having first been filed in the office of the City Clerk on the same day) the Report and Assessments of Robert A. Meeker, John W. Murray, Jr., and Samuel P. T. Wilbur, the Commissioners of Assessments for said City heretofore appointed under the Ordinance entitled, "An Ordinance to provide for the appointment of Commissioners of Assessment to assess damages and benefits under and by virtue of the Act entitled 'An Act to provide for drainage and sewerage in cities of this State,' approved April 7th, 1890, and acts amendatory thereof and supplemental thereto," which said Ordinance was approved February 8th, 1905, containing the assessments of damages and benefits or expenses, as the case may be, for the making and constructing of sewers and appurtenances (including house connections) under and by virtue of the Act of the Legislature entitled "An Act to provide for the drainage and sewerage in cities of this State," approved April 7th, 1890, and acts amendatory thereof and supplemental thereto, and Ordinances and other proceedings of the Common Council had under said Acts of the Legislature, said report and assessments covering the whole of said system of sewerage and appurtenance already completed, (not covered by assessments heretofore made), and particularly in and through the following described streets and parts of streets, to wit:

North Avenue from Richmond Street to Leland Avenue.
Leland Avenue from North Avenue to South Avenue.
South Avenue from Leland Avenue to a point 1400 feet East of the centre of Leland Avenue, and
South Avenue from Richmond Street to Central Street.
Albert Street.
Compton Avenue.
Mariners Place.
Pond Place.
Stebbins Place.
Muhlenberg Place.
John Street.
Prescott Place, between South Second Street and West Fourth Street.
Dunellen Avenue, between Clinton and Compton Avenues.
Essex Street, between Spooner Avenue and John Street.
West Fifth Street, between Grant Avenue and Prescott Place.
West Fourth Street, between Plainfield Avenue and Prescott Place.
Lee Place, between South Second Street and West Sixth Street.
North Avenue, from Leland Avenue, 2000 feet East.
South Second Street, between Plainfield Avenue and a point 250 feet West of Morris Street.
West Sixth Street, from Grant Avenue 1,000 feet West.
South Avenue, between Central Street and Woodland Avenue.
Spooner Avenue, between South Second Street and West Seventh Street.
West Third Street, between Grant Avenue and Pond Place.
Leland Avenue, from South Avenue to a point 1,500 feet South of East Seventh Street.
South Avenue, between Leland Avenue and Belvidere Avenue.
Denmark Road.
Berkeley Avenue, between Denmark Road and Ravine Road.
Hillside Avenue, between Prospect Avenue and Evergreen Avenue.
Evergreen Avenue, from Hillside Avenue, 600 feet East.
Webster Place, between Putnam Avenue and Berckman Street.
Arlington Avenue, between West Ninth Street and Union Street.
Union Street, from Arlington Avenue 500 feet South.
Grant Avenue, between West Eighth Street and Sherman Avenue.
East Seventh Street, between Richmond Street and Woodland Avenue, including house connections, and including appurtenances of said sewerage system in connection therewith;—the streets and parts of street in which the same were so made and constructed and the location and dimensions of the several lots, tracts and parcels of land and real estate so assessed being delineated on a certain set of Maps numbered A 1, A 2, A 3, A 4 and B 1, Sewer Extension Assessment Maps, dated August 1st, 1905,—and attested by the signatures of said Commissioners, and filed in the office of the Collector of Taxes, August 1st, 1905.

And it was ordered by said Common Council that said Common Council will proceed to consider, review, alter, ratify and confirm the said Report and Assessments at a meeting of said Common Council to be held at the Council Chamber, No. 149 North Avenue, in the City of Plainfield, N. J., on Tuesday, the 5th day of September, 1905, at 8 o'clock p. m., at which meeting all persons interested in or affected by said improvements on account of which said assessments were made, will be given ample opportunity to be heard upon the subject of said assessments.

The character of the work and improvement for which said assessments have been made is shown by the foregoing, and in general is the construction of said sewers and appurtenances (including house connections) and said system of sewerage and appurtenances; and the streets and avenues or particular sections thereof which are included in said assessments are those hereinabove particularly set forth.

Dated Plainfield, N. J.,
August 8th 1905.

James T. MacMurray,
City Clerk.

8 19 3 s

In Chancery of New Jersey.

To David Arthur, Jr., and Mrs. David Arthur, Jr., his wife:

By virtue of an order of the Court of Chancery of New Jersey, made on the day of the date hereof, in a cause wherein John F. McIntyre is complainant and you and others are defendants, you are required to appear, plead, demur or answer to the complainants bill on or before the sixteenth day of October next, or in default thereof, such decree will be made against you as the Chancellor shall think equitable and just.

The said bill is filed to foreclose a mortgage given by David Arthur, Jr., to the complainant on lands in the Borough of North Plainfield, Somerset County, New Jersey, said mortgage dated June 11, 1900, and registered in the Clerk's office of Somerset County, in Book (V No. 4) of Mortgages for said County, on page 137, etc.

And you David Arthur, Jr., are made a defendant because you claim to own an interest in said mortgaged lands.

And you Mrs. David Arthur, Jr., are made a defendant because you are the wife of David Arthur, Jr., above named, and because you claim or may claim an inchoate right of dower in and to said mortgaged lands.

Dated, August 15, 1905.

JOHN H. VAN WINKLE & SON,
Solicitors of Complainant,
Plainfield, New Jersey.

8 19 5s

NOTICE OF ORDER TO LIMIT CREDITORS.

Somerset County Surrogate's Court.

Estate of Charles Edward Benedict, deceased.

Notice is hereby given, that on the twenty-seventh day of June, A. D. 1905, on the application of the undersigned, as executors of the estate of Charles Edward Benedict, deceased; an order was made by the Surrogate's Court, requiring the creditors of the said Charles Edward Benedict, deceased, to bring in their debts, demands and claims against the said decedent, under oath or affirmation, and present the same to the subscriber within nine months from the date of said order; and in default thereof any such creditor shall be forever barred of his or her action therefor against the subscriber.

Mary Alice Benedict, Executrix,
No. 12 Summit Avenue,
North Plainfield, N. J.

7 8 10 s

Hello! Central give me 403-J, please.
Hello! Is this

D. Foster Updike?

Yes. What have you to exchange for a farm? I have two free and clear Houses. Come and look at them.

Office—103 East Front Street.

—IN NEWARK—

The Market Place for Diamonds is at Holt's

old establishment, big assortment, low prices trustworthy.

Frank Holt & Co.
Diamond Merchants.
6 Academy St., Opp. Postoffice.
Newark, N. J.,

Vail
JEWELER AND OPTICIAN

103 Park Ave.,
calls your attention to his
Rimless Glasses.
They Look Good and You See Good.

Bartlett Pears.

We have the best assortment of Pears. They are large, juicy and delicious—just the kind you'll enjoy for your table or select for canning. We also have the finest Peaches and Plums at reasonable prices.

W. W. DUNN,
THE PARK GROCER,
Duer St. and Lincoln Place.

LEAVE YOUR
BLANKETS AND CURTAINS
to be cleaned with
KELLER,
125 Park Avenue,
over summer. Will be better attended to than in the rush season.

NOTICE!

"In behalf of your proprietary article called AZIENZA CREAM, as a remedy for diseases of the skin, I desire to add my appreciation of its wonderful properties as a cure in a case of Bone Tumor or Abscess of five years growth on my husband's back, which I have cured in less than five weeks time by constant application, and now it is as well as any part of his body. It was cut out once by a specialist and had again grown to a large size, was as hard as a bone and of a very dark purple color. The AZIENZA at once allayed the pain and began to soften it, and in less than eight days, by my pressure upon it, suddenly to my surprise it discharged a quantity of pus, impregnated with a hard, cheesy substance. I kept it open and cleansed it as it discharged and every day would dress it with a plaster of AZIENZA CREAM, until it was entirely healed up. I cannot speak too highly of AZIENZA CREAM and its merits. For inquiry regarding this case you may apply to Mr. and Mrs. James, Embury Ave., care Hiller, Ocean Grove, N. J. Signed, July 12, 1905: Mrs. C. W. James, Mr. C. W. James." Leading Druggists, 25c-50c

We can give you No. 1
Hemlock Boards (New),
for $23 per 1,000 feet.
We have two hundred thousand
Bricks for Sale at $5 per thousand.
Remember we are not in the combine. We pay you the highest price for old buildings.
A. KANE, 312 Filmore Ave.

Private Growth Coffee
Special at 25c. per lb.
Extra Quality Guaranteed.
Grocer—W. W. WILSON—Butcher
816-820 W. Third St., and Clinton Ave., Plainfield, N. J.

The kind that mother used to make.
PIES, CRULLERS, CAKE and ICE CREAM. All Home-made
W. W. WARNOCK,
'Phone 313-W. 144 West Front St.

A. BOHREN.
11 Greenbrook Road. Tel. 49-L.
Wholesale dealer in
Whiskies, Wines, etc., Kruger's Export.
Peter Breidt's Brown Stout
for medicinal purposes and flesh producer.

HENRY MEHRTENS,
The Manufacturing Confectioner.
Pure Home-made Candies, Chocolates and Bon Bons fresh daily. Cold drinks of all kinds. Crushed Fruits. Ice Cream and Water Ices. Orders delivered promptly.
Telephone. 131 East Front St.

Scene from the "Sleeping Beauty and the Beast."

DRAKE SCHOOLS

JERSEY CITY NEW YORK ORANGE
BAYONNE PASSAIC PLAINFIELD

Thorough Instruction Our Forte—DAY AND NIGHT
ARE YOU INTERESTED?

If you are seeking a practical, progressive school, with up-to-date courses of study, skilled teachers, twentieth century methods of instruction and unexcelled opportunities for advancement, you will do well to investigate our facilities for giving instruction and securing positions.

Our courses are right to the point and are planned to meet the demands of the business men. Eight Thousand Five Hundred Drake students hold responsible positions throughout the States of New York and New Jersey.

We hold that the very best education attainable is none too good for those who are looking for success, and although our tuition may be a trifle higher than some other schools, the difference is made up in the time saved and the results obtained. The Drake Schools are known to be the cheapest first-class institutions in America, with a twenty-one years' record in training young men and women for business. Why not attend a school that has superior advantages? Our six schools are connected by telephone with our New York employment bureaus.

Downtown Office: 154 NASSAU ST. Uptown Office: 31 UNION SQUARE.

THE DRAKE SCHOOLS MAKE A BUSINESS OF PLACING THEIR GRADUATES
SEND FOR REPRESENTATIVE

PLAINFIELD COLLEGE
112-114 EAST FRONT STREET.

The Mathushek & Son Piano Company's

Salesrooms are today the best equipped and well regulated piano establishments to be found anywhere for the offering and intelligent disbursement of ARTISTIC PIANOS.

Visitors are always assured careful attention to their requirements in every detail of the various branches of Piano Perfection, including Tuning and Repairing.

The up-to-date SELF-PLAYER—also so necessary in a well appointed home, renders ample facility to enjoy the possibilities in the attainment of highest musical achievements, sought by the educated and lovers of music. Every effort is bent toward the assurance of perfection in this important adjunct of the 20th century Musical development—evolved into a necessity—especially where a silent Piano is in evidence.

Old Pianos, Organs and Self-players are taken in exchange at fair valuation toward

The Celebrated Mathushek & Son
PATENT PARLOR GEM (Small) GRAND PIANO, in unprecedented favor by connoisseurs.
PATENT DUPLEX SOUNDING BOARD (cannot crack) UPRIGHT PIANOS, in various natural woods, artistic case designs and sizes.
SMALL UPRIGHT PIANOS for limited space.

The Perfect Self-Player, THE CECILIAN.

Summer Bargains—Desirable used Upright Pianos from $150; Squares from $15; and Organs from $10 up.

These instruments have been returned from rent, exchanged and properly repaired. We offer only serviceable instruments.

TERMS THE LOWEST.
LIBERAL DISCOUNT FOR CASH.

Mathushek & Son Piano Co., Manufacturers of Grand and Upright Pianos
FACTORY SALESROOMS:
310 WEST FRONT STREET,
TELEPHONE 448-J.
PLAINFIELD, N. J.

Annual Trousers Sale!

Sizes from 29 waist to 50 waist; lengths from 28 to 36. Chance for every man or boy to get a pair of Trousers at a small figure while they last. We will not quote prices here, but call at our headquarters and see window display, where they are on exhibition. If interested you will buy. Fall line coming in daily. Suits, Top Coats, Hats, Furnishings.

WERNER'S Clothing House
206 West Front Street, Plainfield, N. J.

If Your Teeth
need attention, don't delay until suffering compels you to visit your dentist. Consultation free. No charge for extraction when plates are ordered. All work guaranteed as represented, and satisfaction assured.

Gold Crowns, - $5.00
Gold Fillings, $1.00 up
Silver Fillings, 50c up
Artificial Teeth, $5 up

D. G. Atwood
D. D. S.
308 West Front St.
Telephone 448-R

BLAIR'S -:- -:- BLAIR'S
Hawes Fall Line of Hats Are In.
"TOWN TOGGERY SHOP." 119 Park Avenue.

AMUSEMENTS.

"Lighthouse by the Sea," which is claimed to be an unusually strong, exciting and well knit melodrama, will be presented at the New Plainfield theatre this afternoon and evening. The play is full of action, with situations and climaxes that follow in rapid succession, but do not jostle each other; nor are logic and intelligibility ever sacrificed to rapidity of movement. There is said to be no lack of scenic sensationalism, but even the biggest sensation—the escape from the rocks while at the mercy of the storm, of what is claimed to be the most real looking ship ever seen in melodrama, illustrates and helps the dramatic climax. The comedy is genuine, and being relevant to the action, and essential to the development of the plot, serves a useful dramatic purpose.

Numerous spectacular productions have been attempted by American theatrical managers, but not one from the days of Adam and Eve up to yesterday has ever been able to place before the world anything like in scenic magnitude and gorgeous splendor the equal to the ponderous Drury Lane Christmas pantomime, "The Sleeping Beauty and the Beast," which will be presented for the first time in this city at the New Plainfield theatre Monday night. The entire production is transported throughout the country by a special train consisting of two day coaches, three Pullman sleepers and four baggage cars; the company is composed of 200 persons, including performers, working men, wardrobe women, etc., and the daily expenses would pay for ten ordinary companies. The management this season have assumed at an enormous expense and great responsibility the entire European production and will tour America in all the larger cities having a stage capacity where a production of this magnitude can be properly presented, and it will give playgoers the one chance of a lifetime to witness this really wonderful production. Among the performers are the cleverest comedians, singers and dancers and a host of chic and pretty girls, who make a gay ensemble behind the footlights. The cast includes Isabelle Underwood, Rose Sartella, Edith Arnold, Charles Saunders, Ralph Edwards, Harry Bliss and the Louvre Seminary Girls' Band, from France.

Ada Henry, of the "Happy Hooligan's Trip Around the World" company, which plays an engagement at the New Plainfield theatre next Friday night, is one of the best women chess players in the United States. The American champion, W. H. Pillsbury, has frequently played with her, and recently confided to a friend that Miss Henry has on more than one occasion forced him to draw in a queen's gambit. Miss Henry has made a great hit this season in "Happy Hooligan's Trip Around the World." Her work is of the most powerful nature, and she possesses an enthusiastic as well as a personal magnetism which makes her a warm favorite with her audiences.

Cheer up! "Checkers," that popular play of love and luck, will begin an engagement at the Grand on Monday evening, September 11th. This will be the ninth engagement of "Checkers" in New York City, a record for popularity achieved by no other play in the same time. The entire cast and production will be seen, except that Hans Robert, the clever juvenile whom the management has been so fortunate to secure, will play the title role. The career of "Checkers" has been an unbroken series of successes, and judging from the many inquiries at the box office, there is no doubt that its forthcoming engagement will duplicate its great success of the past two seasons. For the benefit of those who may possibly not have heard the story it may be briefly described as a picture of experiences of a manly, sportive young American with a nimble wit and a clean record, unblemished by even the slightest taint.

In all its history the New York theatre has never held such audiences as now gather there at every performance to witness Klaw & Erlanger's production of "The Ham Tree," in which the great delineators of negro character, McIntyre and Heath, are the center of interest. It is the biggest show at popular prices, ranging from 25 cents to $1, ever staged in America, and by long odds the funniest entertainment on earth. People laugh until they are exhausted and are glad indeed when the end of an act gives them a respite from mirthful convulsions. McIntyre and Heath play minstrels in the first act, standard minstrels in the second and an Indian rajah and ranee in the third. Their "conversation" in the second act would, as Josh Billings used to express it, make a horse laugh. Mr. McIntyre is the doleful one, while Mr. Heath is the hopeful—seeing hams growing on trees, rivers of beer, swamps of schweitzer and flocks of sausage flying through the air. This scene between these veteran comedians is admittedly the most humorous ever presented by any two performers. Seats for "The Ham Tree" may be ordered by mail. Letters should be addressed to Louis F. Werba, manager New York Theatre.

Surpassing the phenomenal success of last season, the New York Hippodrome has reopened with "A Yankee Circus on Mars," "The Raiders" and a score of foreign specialists, most of whom are from the Royal circuses of Europe and appearing for the first time in this country. The features of the mammoth performance are more than ever elaborate with the attendance day and night so large that the immense playhouse has been packed from orchestra to gallery. The gorgeous ballet, in the beautiful "Dance of the Hours," rounds out the great spectacle. The circus is entirely new and the performers will be seen in acts never seen before on this continent. Mlle. Renz, the most famous equestrienne in Europe, who has taught riding to the Princesses of the Austria and German courts, has duplicated the sensation she created in European capitals, and with her magnificent snow-white stallions, Mazeppa and Waneton, has become the talk of the town, because of her wonderful riding. With the Cottrell-Powells, a trio of bareback riders from England, with a reputation second to none, Mlle. Renz made her American debut at the Hippodrome. The same is true of the Kaufman bicycle troupe, a sextette of girls who are seen in a series of intricate and beautiful maneuvers.

PERSONAL.

Miss Mamie Mead, of West Second street, is visiting her former home in High Bridge.

Miss Lizzie Volk, of this city, has been visiting Mrs. George Volk, of German Valley.

Miss Theresa McGinley, of East Third street, has been visiting relatives at High Bridge.

Miss Florence Buckly, of Orchard place, is stopping at Horton's Point Hotel, Southold, L. I.

Miss Catherine Wayland, of this city, is spending a week at her former home in High Bridge.

Mr. and Mrs. B. J. Shreve, of Grove street, have gone to Bryn Mawr, Pa., to visit friends.

Mrs. George Laird and family, of North avenue, have returned from a visit with friends at Paterson.

Miss Lottie Wilson, of Whitehouse, is visiting Mr. and Mrs. Louis M. Hummer, of East Fifth street.

Cecil Trimmer, of this city, has returned from a visit with his cousin, Roy Neighbour, of Middle Valley.

Elijah Dufford, Jr., of West Front street, has been visiting relatives at Middle Valley, Hunterdon county.

Mr. and Mrs. Lewis Sheperd, of this city, have been spending a few days with relatives at Glen Gardner.

Miss Dottie Smalley, of Fifth street and Madison avenue, who recently underwent an operation, is improving.

Miss Carrie Elliott, who has spent the summer in the Catskills, has returned to her home on Madison avenue.

Mr. and Mrs. William VanHorn, of this city, have been visiting Mr. and Mrs. Lemuel Neighbour, of Middle Valley.

Miss Eliza Dufford, of West Front street, is visiting her grandparents, Mr. and Mrs. Elijah Dufford, of Middle Valley.

Miss Lizzie Stafford, of Grove street, who has been visiting her brother, James A. Stafford, at Toronto, Can., returned home yesterday.

Mrs. Judson Bonnell and her daughter, Miss Margaret Bonnell, of East Front street, are stopping at Annandale, N. J., for a short time.

Mr. and Mrs. James Lewis, of Mountain avenue, have returned from a three weeks' stay with relatives at Junction, Hunterdon county.

George Bremmer, of Harrison avenue, who has had a severe attack of typhoid fever, and who a few days ago had a relapse, is reported as being a little better.

THE DAILY PRESS.

Home News. Independent in Politics.

A. L. FORCE, Editor and Proprietor.

Published Daily, except Sunday, at 3 p. m.

105 North Avenue. Telephone 61.

Two cents a copy. Ten cents a week. $5.00 a year in advance. Delivered by carrier or by mail. No extra charge for papers mailed to points in the U. S. and Canada.

The Daily Press has the most complete carrier and mail service of any paper in the metropolitan district.

Any subscriber failing to receive a single issue will confer a favor by notifying the business office.

Advertising rates mailed on application.

Copy for Change of Advertisements to ensure change the same day must be at the office by 9 a. m.

SATURDAY, SEPTEMBER 9, 1905.

Judging from the recent investigations, there are many crooks serving time who should be able to draw from fifty to one hundred thousand dollars a year as head officers of insurance companies.

Plainfield's tax rate will not be announced officially until Tuesday when the county assessors meet, but from the facts and figures we have it can be taken for granted that the rate will not vary one point either way from what it is at present. The rate now is $2.52 and the chances are that it will remain the same for the coming year.

Were the measure before the Common Council providing for the adoption of the law allowing a tax of one-third of a mill for the benefit of a hospital now in effect, Muhlenberg would get approximately $3,400 for the coming year. This sum is less than what is now given the Public Library annually, but is considerably more than what the hospital has been receiving.

The impression which seems to exist in some quarters that the delegates to the various conventions to be voted for at the primary election next Tuesday are to be elected by districts is erroneous. The primary law as originally enacted called for the election by districts. The language of the section 16 of the original act read as follows:

"The persons receiving the highest number of votes for the position of delegate to any convention on any ticket of any political party at such primary election, to the extent of the number of delegates which the respective election districts are entitled to send to the said convention, shall be the duly elected delegates to such convention."

The Legislature of last year amended the primary law in several particulars, and section 16 was amended so as to substitute for the words "election district" the words "wards and townships and boroughs without wards." The ward is therefore the writ in Plainfield, and the delegates are to be eletced by the vote of the entire ward and not merely by the vote by the district.

The recent census report as to the present population of Plainfield and the numerical membership in the Common Council present a matter of considerable interest if the theory of strictly representative government is carried out to its logical conclusion. The census gives to Plainfield a population of 18,468. The Common Council has eleven members. There is therefore one member of the Common Council for every 1,679 of the population. On the basis of ward representation, the First ward with 3,566 of population would be entitled to 2 1-8 members of the Common Council; the Second ward with 4,291 of population would be entitled to 2 3-5 members; the Third ward with 3,695 of population to 2 1-5 members; the Fourth ward with 6,926 of population to 4 1-8 members. In other words, discarding the fractions under one-half, the First ward on the basis of population is entitled to 2 members; the Second ward to 3 members; the Third ward to 2 members, and the Fourth ward to 4 members. The Fourth ward with the quarantine ordinance aimed directly at it, with the recent raid, and with the various innuendoes indulged in regarding some of its leaders, has been getting more than its share of notoriety of late. Suppose the Fourth ward voters should take it into their heads to demand representation according to population and ask for two councilmen-at-large, in order that the ward could have its fair and rightful share in the discussion of public questions, would fair thinkers in other parts of the city consider them far wrong?

—The members of Company K will resume their drills and hold their first business meeting at the armory on Monday, September 18, and not the 11th, as previously stated.

American Steam Laundry

H. W. Marshall, Proprietor

122 East Front Street

On and after September 11th we will launder collars and cuffs for **2 CENTS** each.

Our wagons are painted GREEN.

SUNDAY IN THE CHURCHES

Baptist.

First—Rev. Dr. J. A. Chamblist, pastor—10:45 and 7:45, preaching; 9:45, Sunday-school.

Park Avenue—Rev. A. E. Finn, pastor—10:45, preaching, subject, "Spiritual Perception;" 9:45, Sunday-school; 7:45, subject, "The Lost Coin."

Faith chapel—Rev. J. W. Musson, pastor—10:45, subject, "Meditation;" 3:00, Sunday-school; 7:00, Christian Endeavor; 7:45, subject, "Weighed in the Balances.'

Mt. Olive Baptist—Rev. Dr. E. E. Jackson, pastor—11:00, preaching, 3:00, Sunday-school; 7:30, preaching.

Ebenezer—Rev. L. L. Croom in charge—11:00 a. m. and 8:00 p. m., preaching.

Calvary Baptist—11 a. m. and 8 p. m.; 3:00, Sunday-school.

Reformed.

Trinity — Rev. Dr. Cornelius Schenck, pastor—9:30, Sunday-school; 10:45 and 7:45, preaching.

German—Rev. C. H. Schneegas, pastor—10:45, preaching by pastor in German; 8:00, preaching.

Marconnier chapel—3:00, Sunday-school; 7:30, preaching.

Presbyterian.

First Presbyterian—Rev. Charles E. Herring, pastor—10:45, communion; 7:45, subject, "The Sea."

Crescent Avenue—Rev. Dr. John Sheridan Zelie, pastor—Service, 10:30 and 7:45; preaching by Rev. A. V. V. Raymond, of Union College.

Hope Chapel—Rev. L. R. Howard, pastor—Services 10:30 and 8, evening.

Warren Chapel—Rev. J. O. McKelvey, pastor—Service 10:30 and 8.

Bethel Chapel—Rev. F. D. Tildon, pastor—Services 11 and 8 p. m.

Episcopal.

Mission Church of the Heavenly Rest—Rev. Robert T. Walker, rector—9:45, Sunday-school; 11, morning service.

St. Stephen's—Rev. Arthur S. Peck, rector—Twelfth Sunday after Trinity; 9:45, Sunday-school; 11:00 a. m., high celebration; 4:00, evensong, with address.

Holy Cross—11:00 a. m., morning prayer and sermon; 4:30, evensong, Rev. Percival McIntire will officiate.

Methodist Episcopal.

First—Rev. A. C. McCrea, pastor—10, Sunday-school; 11, preaching; 7:00, Epworth League.

Grace M. E.—Rev. Charles Wesley Parsons, D. D., pastor—9:45, Sunday-school; 11:00, subject, "Launch Out Into the Deep;" 7 p. m., Epworth League, subject, "What Is Practical Christianity?" leader, R. V. Brokaw; 7:45, preaching, subject, "Hymns and the Singing of Them."

Monroe Avenue—Rev. George Mooney, pastor—11, sermon; 9:45, Sunday-school; 7:15, Epworth League; 8 sermon.

Mt. Zion A. M. E.—Rev. H. C. Ashley, pastor—11 a. m. and 8 p. m., preaching; 3, Sunday-school.

Roman Catholic.

St. Mary's—Rev. Bernard M. Bogan, rector—Masses, 6:30, 7:30, 8:30, 9:30, 10:30 a. m.; Sunday-school at 2:30; vespers at 3:30.

St. Joseph's—Rev. William H. Miller, rector—Masses at 8:30 and 10:30 a. m.; Sunday-school at 3; Benediction of the Blessed Sacrament at 3:30.

Congregational.

Congregation church—Rev. C. L. Goodrich, pastor—2:45, Sunday-school; 10:30, sacrament of "Lord's Supper;" 7:30, Endeavor service.

Swedish Pilgrim church—8:00, preaching.

Friends.

Meeting house, Watchung avenue and Third street, meeting First-day at 11:00 a. m.

Unitarian.

All Souls—Rev. A. C. Nickerson, pastor—10:30, subject, "Sensitiveness Towards the Things of Religion."

Lutheran.

German Lutheran—Rev. F. Ehrenholm, pastor—Swedish service, 8 p. m., preaching by the pastor, in Swedish.

Disciples of Christ.

Christian church—Rev. Phil A. Parsons, pastor—11 a. m., Bible school and communion; 7:45, preaching.

Not Classified.

Gospel Mission, East Front street and Bank place—7:30 p. m.

Grove Street Rescue Mission—10:45, Sunday-school; 4:00, Rescue meeting; 7:45, preaching.

Plainfield Rescue Mission—4:00, in German Reformed church.

Y. M. C. A.—4:00, men's meeting, Rev. John W. Musson will speak and M. A. Korff, violinist, and Eva Wells, child vocalist, will render vocal and instrumental music.

Swedish Evangelistic Pilgrim church—Rev. Theodore England, pastor—4 p. m., young people's meeting; 8 p. m., preaching.

W. C. T. U.—4:00, Mrs. T. H. Tomlinson will lead.

Grace Church Colored Mission—Rev. E. E. Miller, curate—11 a. m., morning prayer and sermon; 8:00 p. m., evensong and sermon.

Reform Club—4:15.

Netherwood Fresh Air Home—4 o'clock meeting, good speaking and special music; last meeting for the summer.

Sewing Machine Needles

for all makes of machines at five cents per package and everything else pertaining to sewing-machines at greatly reduced prices. Look for the red S. 329 West Front street, Tel. 574 J.

SATURDAY'S SPECIAL OFFERINGS

EXCEPTIONAL VALUES FOR SATURDAY ONLY.

At 10c per yard—A rare assortment of the beautiful "Teazle Down" Outing Flannels, the best made.

At 12½c—The charming "Velvetta" Flannels. Heavy, velvetty goods suitable for Wrappers, Kimonas, etc. Regular price of these goods is 16c per yard.

At 79c per yard—Very pretty plaid Silks for Waists. Styles are exceptionally attractive.

At 50c yard—A fine black Taffeta 19 inches wide that is very much under price.

At 50c per yard—Extra good value in Nuns' Veiling in a full line of colors.

At 98c each—Featherweight black Mercerized Petticoats. Lots of rustle and just the right weight for immediate use.

At $1.98—A special lot of black and colored Taffeta Waists reduced from $3.98 and $4.98. Reason—sleeves out of style.

SPECIAL CARPETS.

At $1.00 per yard—Made, laid and lined, new Axminster Carpets. There are twelve splendid parlor patterns.

At 79c yard—Made, laid and lined, 6 new patterns of Tapestry Carpets. Splendid heavy goods, worth 85c yard.

At 79c yard—Heavy Tapestry Carpets in hall and stair patterns.

At $9.00 per roll (by the roll of 40 yards only)—Regular 30c Japanese Mattings.

At 19c each—Regular 25c Shades, mounted on good spring rollers.

At 98c each—Extra large Cocoa Door Mats.

At from 79c to $7.98 each—A new line of Bagdad Couch Covers.

Our new ruffled and Lace Curtains now here, also a new line of Tapestry Table Covers.

Window Shades made to order. Estimates given for whole houses.

In the Furniture Department.

A Clearing of Samples From the Floor.

1.98 Parlor Tables	1.25	4.00 Book Cases	3.25
3.00 Parlor Tables	1.98	6.00 Book Cases	4.85
5.00 Parlor Tables	2.98	12.50 Book Cases	10.75
9.50 Parlor Tables	6.50	15.00 Book Cases	12.50
7.00 Extension Tables	5.75	6.00 Chiffonieres	4.50
10.98 Extension Tables	8.98	14.50 Chiffonieres	9.98
29.50 Sideboards	22.50	1.00 Dining Chairs	78c
11.00 Sideboards	9.75	A few 2.00 and 2.50 samples	1.50
6.50 Couches	4.25	5.00 Ladies' Desk	4.00
9.50 Couches	6.98	8.00 Ladies' Desk	6.50
12.50 Couches	9.25	10.98 Ladies' Desk	8.50
15.00 Couches	12.98	12.98 Ladies' Desk	9.98

A lot of Sample Brass Trimmed Enameled Beds that were 12.50, 12.98 and 14.50, at this sale for 9.50

LOT LIBRARY TABLES

9.50

were 11.00, 12.50, 14.50 and 16.50.

19.50 Bedroom Suites	16.75
35.00 Bedroom Suites	26.50
24.50 Dresser	19.75
14.00 Dresser	9.50
2.98 Parlor Rocker	1.98
3.98 Parlor Rocker	2.98
6.98 Parlor Rocker	5.50
10.50 Parlor Rocker	7.98

Specials in Mattresses.

Soft Top Mattresses 1.98

A few of the special Felts left at 6.98

Specials in Pillows.

22x28 Feather Pillows, with satin finish ticking, reg. price 98c, sale price 69c

WOODHULL & MARTIN'S

PERSONAL.

Miss Ella Burns, of North avenue, has been sojourning in the Thousand Islands.

Frank Wilson, of West Third street, has recovered from an attack of rheumatism.

Miss Florence Grieb, of Elizabeth, was the guest of her aunt, Miss Ella Grieb, yesterday.

James E. Totten, of West Fourth street, is suffering for a severe attack of rheumatism.

Postmaster and Mrs. E. H. Bird have returned from their summer vacation at Asbury Park.

Letter-carrier Daniel J. Shea will leave next week for Buffalo to spend his vacation at his old home.

Harold and Stanley Robins, of Norwood avenue, have returned from a month's stay at Huntington, L. I.

Dr. C. B. Lufburrow, of West Front street, has been visiting his former home at Atlantic Highlands.

Miss Reba Kline, of Somerset street, has returned home after a month's visit with relatives at Stanton.

Mrs. William Alling and family, of East Seventh street, returned yesterday from a month's stay at Port Huron.

Charles A. Dixon, of West Fifth street, is so improved in health that he returned to his position in Ponds' this week.

Mr. and Mrs. W. D. Williams, of East Front street, who have been visiting at Hackettstown, have returned home.

Miss Edna French, of Craig place, will return today after spending the summer at Alexandria Bay, N. Y., and Toledo, O.

Miss Jennie Vroom, of Stone street, is home from a ten days' visit with her grandmother, Mrs. Lane, of Montague, N. J.

Mr. and Mrs. George Strathey, of Plainfield avenue, are entertaining Miss Strathey, a sister of the former, from Connecticut.

Mr. and Mrs. Matthew J. Cashin, of Division street, have moved to Newark, where Mr. Cashin is employed in a clothing house.

Robert Crosson, of West Fourth street, and Jacob Blimm, Jr., of Somerset street, have returned from a stay at Atlantic City.

Mrs. John Valiant and family have returned to their home on Myrtle avenue from Shelter Island Heights, where they spent the summer.

Mr. and Mrs. Ralph Miner, of Washington street, who have been spending their vacation in New York State, are expected home in a few days.

SECRET TREATY MADE BY CZAR AND MIKADO

London, Sept. 9.—It is known perfectly well at the Japanese Legation here that a secret treaty has been made between the Czar of Russia and the Emperor of Japan, despite the usual diplomatic denials.

These facts concerning the treaty, the way by which it was reached and its purposes, can be stated on the highest authority.

The Kaiser advised the Czar to make the secret treaty when they met on their yachts Hohenzollern and Polar Star in the Baltic Sea.

The intermediaries in the negotiations were the Japanese Minister at London and the German Ambassador at St. Petersburg. King Edward helped the making of the treaty.

It provides that the Czar of Russia—the Czar, not the Empire—shall pay $500,000,000 indemnity to Japan in five years, less the amount which Russia will pay Japan for her care and maintenance of Russian prisoners of war, $100,000,000, as provided in the Treaty of Portsmouth.

It is reported also that Russia agrees in the treaty to give Japan a free hand in China, though this point is not so certain as the other.

The compact was made without the knowledge even of Baron Komura and Mr. Witte.

The Czar and the Emperor of Japan bound themselves solemnly to secrecy about the treaty.

Harry Thompson, of Belvidere avenue, returned yesterday from a summer's stay at Camp Nirvana, conducted by Lindsay Best, of the P. H. S. faculty.

Mrs. Stillman, of Texas, daughter of Mr. and Mrs. Barlow, of Prospect place, has been detained here beyond the time of her visit because of the epidemic of yellow fever in the South along the line of the railroad over which she is compelled to travel. She was advised that she would be obliged to delay her return until the fever subsides.

Plainfield Public Schools.

(OPENING OF FALL TERM.)

The Fall Term of the City Public Schools will open at 9 o'clock

Tuesday, Sept. 12, next.

The Superintendent of Schools and the Principal of the High School will be in their offices at the High School at 11 a. m. and 3 p. m. on Monday, September 11.

H. M. MAXSON,
Supt. of Schools.
9 8 3

New Plainfield Theatre

Plainfield's First Modern and Perfect Play House.
W. J. COUNIHAN - - MANAGER.

Tonight:

The Lighthouse by the Sea.

SEE the Storm at Sea. Devil's Rock Lighthouse. Young Girl's Perilous Walk on a Rope to the top of the Rocks.

PRICES—25c, 50c, 75c and 1.00.

Monday, Sept. 11th,

The Sleeping Beauty and the Beast.

100—PEOPLE ON THE STAGE—100
Two Carloads of Scenery.
Prices—25c, 50c, 75c, 1.00 and 1.50.
Plenty of choice seats left.

Thursday, Sept. 14.
CHARLOTTE BURNETTE,
The Honeymoon.

Friday, Sept. 15.
Happy Hooligan.

Big Assortment ....of.... PIPES

of Every Description at Greatly Reduced Prices.

KIRCH'S,
120 NORTH AVENUE.
TELEPHONE 487-J.

NOTICE !

Miss T. A. Alexander, 311 East Fifth street, has returned home and is now prepared to continue her dressmaking business. 9 8 3

SPECIAL SALE OF HORSE BLANKETS.

Reduced prices on all Blankets for the next ten days. Buy now and save money. Wagons and Carriages of all kinds in stock or made to order.

N. P. Carriage Manufactory,
W. J. CONROY, Prop.
175-177 Somerset St. Tel. 260-L

USE PRESS WANT ADS

If all the good words spoken in praise of

Peck's Special Corset

were piled on the shelves he would have to enlarge his store.

ONE OF THE MISTAKES

that many people make, is that of not saving money. Save only a little, perhaps, but save some regularly. It will soon grow to a large amount with 3½ per cent. interest added.

DIME SAVINGS INSTITUTION

Don't Borrow Trouble

That's what you do when you borrow your neighbor's

Pots and Pans, Kettles and Cans

and various other articles of hardware any longer than it will take you to reach our store. Our prices are as tempting as the goods.

We also handle Refrigerators, Woodenware, Clothes Baskets, Wash Tubs, Wringers, Enameledware, Tinware, Preserving Kettles, Royal and Mason Fruit Jars, Jelly Glasses, Stone Pots, Parafine, etc.

GAYLE HARDWARE CO.,
Front St. and Park Ave. Tel. 468-R

I. H. BOEHM

109-111-113 W. FRONT STREET 126 PARK AVENUE

LADIES' SUITS AND SKIRTS.

We have engaged a first-class tailor and will make Skirts, Suits and Waists to order from material purchased of us, at the lowest possible prices. The best workmanship only and perfect fit.

MILLINERY.

We are showing a new line of Ready-to-Wear Hats for fall. All new and up-to-date styles at the lowest possible prices.

The balance of our Summer Millinery reduced below cost to close it out.

HATS TRIMMED FREE.

Trunks

We can furnish you with good reliable trunks at very reasonable prices—also a few slightly soiled ones at greatly reduced prices.

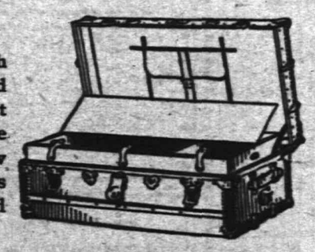

Suit Cases.

Our leather cases are of the best material and workmanship throughout and prices are always satisfactory.

SHIRLEY & JOHNSTON,
CARPET STORE. BABCOCK BUILDING

Valuable Banking Services

The First National Bank of Plainfield

was organized, developed, and is now conducted on progressive business principles that protect and benefit its many customers.

Accounts of Corporations, Firms and Individuals Respectfully Solicited.

M. A. BROWN.

Telephone 877-L. 218 West Second Street.

NOTICE—I have secured a Sixth avenue tailor—would like you to try our Superior Cleaning and Pressing Process. Expert on Full Dress Suits. Store will be open from 7 o'clock a. m. to 8:30 p. m., to accommodate patrons to and from trains. Leave your suit in the morning, will be ready in the afternoon. After you have had a N. Y. press you'll not go elsewhere.

TO SPEND $2,000,000

Jersey Central Road Plans Big Improvements.

AT ELIZABETH WHARFS

Port Avenue Pier Alone Will Cost $300,000—The Structure to be 1,000 Feet Long—Its Description.

"We are going to spend about half a million dollars in Elizabeth in the coming year," said General Manager Huntington, of the Central Railroad of New Jersey, with an enthusiastic emphasis that gave promise of speedy action in the development of the great schemes planned for improvements in this vicinage by the Central Railroad Company.

A general outline of what the company intends to do has already been given, but there is much of detail of vast importance to local interests that has not yet been published, nor will it be until the company sees the way clar of all possible obstacles.

One week ago the New Jersey Dock and Bridge Building Company, with offices in the Dix building, Elizabeth, was notified of the acceptance of its plans and specifications for the building of a new pier at the foot of Port avenue and the granting of the contract for its construction to them.

The pier itself will cost $175,000, but other operations in connection with it will bring the total up to about $300,000.

The railroad company has between three and five thousand feet of shore front now at their disposal, and of this the dock company has built up about 3,000 feet, including several coal piers.

The new pier will be 1,000 feet long, with twelve coal chutes on each side for loading coal-carrying vessels, and a large chute to accommodate tugs and other steamers.

The pier will be sixty feet wide and 600 feet of its length will extend inland from the present water line.

The work of digging out the meadows for this distance at the foot of Port avenue is now progressing, and when the dredging is finished there will be slips with twenty-one feet of water at low tide on either side of the entire length of the pier. These slips will be each 125 feet wide. The government is also dredging a channel along Shooters Island to a depth of twenty-two feet. The pier will be built of what is known in the trade as creosote timber, which is practically indestructible by water.

"I wish I could tell you all that I know concerning the extent of the improvements planned," said a gentleman whose knowledge of railroad matters is unquestionable, "but you need not be surprised if $2,000,000 are spent in improvements hereabouts by the Central Railroad. I cannot say further than that just now. It would be a breach of confidence as well as injudicious."

"I'm not surprised," said another, "because the Central is making a great deal of money, and I have expected them to start in spending some of it."

"About thirty years ago Elizabethport was a great coal distributing centre, and the Central is going to bring all that business back here, and more with it. There is no reason in the world why it should not be so, and if the people of Elizabeth will only look ahead and try to see the advantages in store for them they will see the sense of grasping the opportunities opening up for them today."

—Advertise in The Daily Press.

Prescription Accuracy

is of the greatest importance to the recovery of the patient's health.

Your prescription, when filled at Randolph's, will give the best results, because it will be accurately compounded by experienced pharmacists and contain pure, fresh ingredients — those of the highest quality.

Our prices are reasonable—our deliveries free and prompt.

L. W. RANDOLPH.
The City Pharmacy,
143 West Front St.

Boy Wanted.
STAFFORD, The Printer.

SCRIBNER & TAYLOR,
Stationers & Newsdealers
331 Watchung Ave.
Prompt Delivery Morning, Evening and Sunday Papers to all parts of the city.
Magazine Subscriptions Solicited.

IT'S WHAT YOU SAVE

That makes you rich and if you are alive to your own interest you'll find you save money by trading here. Other people do. Why not you?

FRUIT—Some home-grown, some from California and Florida and some imported. Delightful in flavor.

VEGETABLES—All that the garden affords—fresh every day.

GROCERIES—Only the best handled by us.

BUTTER—Just a taste, and you will have no other.

TEA—Formosa, Oolong—delicious for iced drinks.

COFFEE—Warranted fresh and fresh ground. Quality unequaled.

Neuman Bros.
Watchung Avenue and Fifth St.

NEWS IN THE SUBURBS

DUNELLEN.

Grand mission at St. John's church, Dunellen, will open tomorrow morning at 10 o'clock. All are invited to attend the lectures given by the Paulist Fathers of New York city. Mission exercises every day, both morning and evening. The mission will last one week. Lectures free to all. An interesting feature of the mission will be the "question box," and any question put into it at the door of the church, by those who attend, will be answered publicly each evening, in a clear and charitable manner. Only questions that pertain to religion, to the doctrines and practices of the Catholic church, to moral and spiritual affairs of general interest, will be answered. Every one, Catholic or non-Catholic, is free to ask questions. The questions should be written plainly and put into the "question box" at the door of the church. No signature is required. All are welcome. A splendid opportunity to hear what the Catholic church really teaches and what she does not teach, a charitable explanation of plain facts for fair minds, pertaining to the all-important question of eternal salvation.

The Sunday-school of the Presbyterian church will have a social Tuesday evening. Music and a report of his recent trip to Holland by Rev. W. W. Casselberry will furnish entertainment. Souvenirs will be presented to those who were present every Sunday during July and August, and refreshments will be served.

Additional suburban news on page two.

"Down and Out" Fire Escapes.

Trenton, Sept. 9.—The board of managers of the New Jersey State Hospital for the Insane, this city, is to endeavor to obtain from Governor Stokes a sanction of the "down and out" fire escapes which were so strongly condemned by Governor Murphy two years ago. The fire escapes are built after the plan of the "down and out" amusement slides and are said to be the best suited for asylums. Governor Murphy feared they would be dangerous for use by the patients, as when once started in them there can be no stopping until the bottom is reached. The asylum managers invited the Governor to test them and see that there was no danger of injury. The Governor declined. A similar invitation will be extended to Governor Stokes. The "slides" must be approved by the Governor and by the Department of hCarities and Corrections before the work can be done.

A. M. RUNYON & SON, UNDERTAKERS.
402 Park Avenue. Telephone No. 40.
Office open day and night.
Office of Hillside Cemetery.
New York Office—50 Great Jones Street, Tel., call, 3345-Spring.
New York Embalmers License—1220.
New York Registered Licensed Undertaker No. 315.

GEO. W. COLE.
UNDERTAKER AND EMBALMER.
200 West Second St. Telephone 153.
OFFICE OPEN DAY AND NIGHT.

T. A. MOORE.
UNDERTAKER AND EMBALMER.
Office—508 Watchung Ave. Telephone
Residence—503 LaGrande Ave. 461-J.
OFFICE OPEN DAY AND NIGHT.

DIED.

WOODSON—At the residence of her daughter, Mrs. Archer Jones, 617 West Third street, on Thursday, September 7, 1905, Elizabeth Woodson, widow of Henry Woodson.

Funeral services at the Mt. Olive Baptist church, on Sunday, September 10, at 3 p. m. Interment in M. E. cemetery.

WINCKLER—On Friday, September 8, 1905, Augustus J. Winckler, in his 72d year.

Funeral services at his late residence, 32 Park place, North Plainfield, on Monday, September 11, at 2:30 p. m. Interment at Hillside.

Established 1872.
P. CASEY & SON.
UNDERTAKERS AND EMBALMERS.
Office, 116 Park Ave. Res., 417 W. Third St.
Office Open Day and Night. Tel. 204-L.

L. L. MANNING & SON,
STEAM GRANITE WORKS.
Corner Central Avenue and West Front Street.
Opposite First Baptist Church.

Townsend's Granite Works,
Fourth and Richmond Streets.
Tel., call 2214. Westfield Trolley passes my office.

Classified Advertisements

Rates for advertisements under this heading one cent a word for first insertion, one half a cent a word for consecutive insertions of the same advertisement running for less than one month; one month, fifty cents a line (6 words to a line); double rate for advertisements set in capitals.

No advertisements received for less than ten cents.

Copy for deaths and marriage notices and classified advertising accepted up to 2 p. m.

THE DAILY PRESS is not at liberty to give any information regarding advertisements that require an address in care of this office. Persons answering these ads. should mail or leave answers as stated in advertisements.

Help Wanted.

WANTED—Competent girl for general housework. Call evenings, 416 East Second street. 9 7 3

WANTED — Girl for general housework in family of three adults. 61 Grandview avenue. 9 7 3

WANTED—First-class cook. Apply 996 Central avenue. 9 5 tf

WANTED—Competent white girl for general housework. Call between 5 and 9 p. m., 825 Second place. 9 6 tf

COMPETENT girl for general housework. 141 East Ninth street. 9 6 4

WANTED — Experienced white maid for general housework. Call 508 Woodland avenue. 8 7 tf

WANTED—Reliable girl for general housework. Apply 226 East Ninth street. 9 5 5

WANTED—Competent girl for general housework. 166 Grove street. 9 6 4

WANTED—Competent maid for general housework. Call 44 Somerset street. 9 7 3

WANTED—Girl for housework. Apply Mrs. Lederer, 19 Madison Building. 9 7 3

WANTED—Trustworthy man to manage branch office and distributing depot for large manufacturer; salary to start with, $1,500 first year, and extra commissions and expenses; applicant must have good reference and $1,000 cash, capital secured; experience unnecessary. Address "Manufacturer" 21 West Atwater street, Detroit, Mich. 9 2, 9, 16, 23, 30, 7

STENOGRAPHER (young man) wanted in Plainfield office; good position for right party. Address H. R. L., care Press. 9 7 8 eod

WANTED—Competent woman for general housework; good wages; small family; references required. Mrs. Taylor, 814 Kensington avenue. 9 9 2

WANTED—Two Protestant girls as cook and laundress, and chambermaid and waitress. Address Box 50, care Press. 9 9 tf

WANTED—A young girl to assist in kitchen. 219 East Fifth street.

WANTED—Young man understanding bookkeeping, to make himself useful in plumbing establishment. Address Active, Press office. 9 9 3

WANTED—First-class laundress, one who is capable of doing shirts and shirtwaists. Address Laundress, care Press.

WANTED — Stenographer, typewriter and general assistant in office; state age, experience and salary wanted. Address G. A. B., care Press. 9 9 tf

WANTED—Boy to learn printing trade. Apply to Recorder Press, printers, Babcock Building. 9 7 3

WANTED—A competent white girl for general housework in small family; no washing. Call 1402 Watchung avenue. 9 9 3

Help Wanted.

WANTED — Experienced cook, (woman), best reference required; wages $30 per month. Enquire Sister Philomena, 37 Manning avenue.

FIRST-CLASS help, first-class places. Mrs. Moran's Intelligence Office, 23 Lincoln place. 9 2 6

WANTED—At once, 5 or 6 machine apprentices; must be over 16 years old and have a common school education. Address Pond Machine Tool Company. 9 9 7

STRONG boy wanted; not under 16 years of age. 125 Park avenue.

WANTED — Girl for general housework; also nurse for two children. Call 113 Park place. 9 8 3

Situations Wanted.

STEADY, reliable newspaper compositor wants work; best of references. Address Compositor, care Daily Press. 7 10 tf

POLISH girl wants situation at general housework. Mrs. Phillips, Intelligence Office, South Plainfield.

WANTED—Washing and ironing to take home. 349 Manson place. 9 8 2

FIRST-CLASS cook and laundress wants place; best reference. 201 Prescott place. 9 7 4

YOUNG girl would like place at light housework. Address E. M., care Press. 9 8 3

A GIRL wants place as cook. Call 438 West Fourth street. 9 7 3

MARRIED man wishes trustworthy position, where lameness would not interfere. Address Trustworthy, care Daily Press. 9 7 3

For Rent.

AN EIGHT-ROOM, corner, first flat, over Powers' drug store, to let; 45 Somerset street; $25 per month. Alex. Thorn. 9 5 tf

TO LET — Four unfurnished rooms. 322 East Third street.

TO RENT—Four-room flat. Address G. G., Press office. 9 6 4

TO LET—Half house, six rooms. 33 Codington avenue. 9 8 3

HOUSE with 14 rooms to let; all improvements; on Church street. Inquire Bicycle Store, 224 West Front street. 9 7 tf

TWO apartments to let in the Lincoln building. Apply 307 Park avenue. 9 9 3

FOR RENT—A desirable house in choice part of Washington Park; all improvements; newly decorated; 90 Mercer avenue. Call or see your agent. 9 9 3

PLEASANT room to let, with board. 406 East Fifth street. 9 9 6

BARN to let, on East Second street, near Watchung avenue. Apply at Daily Press office. 8 18 tf

FOR RENT—All or part of cottage to select couple. Call 602 Crescent avenue, corner Sixth street. 9 7 tf

APARTMENTS of 3 or 6 rooms to rent; good water; cheap rent. Enquire of Brock, 15 Mountain avenue. 8 26 tf

Monday and Tuesday

AT THE

HILL & SHUPP RETIRING SALE.

If there is any doubt in your mind about the genuiness of our Retiring Sale, investigate any of the many items picked here and there from regular departments for Monday and Tuesday business.

The regular patrons of the store have shown their confidence by buying liberally. It will pay you to get acquainted with the Cut Price Sales at this store.

7½c
More than 50 styles bright new 10c Outings.

10c
All the popular styles new 12c Outing.

10c
Kimona, Waist and House Dress styles in the new 12½c and 15c Flannelettes.

$6.40
Regular 8.00 9x12 Ingrain Rugs.

96c
All the regular 1.20 Velvet Carpets.

39c
Regular 60c wood Flour Buckets.

25c
4 regular 10c Gas Mantles.

79c
Ladies' regular 1.00 Muslin Skirts, lace or inserting trimmed.

$4.98
Regular 6.98 3-burner Oil Stove.

29c
Regular 40c Japanned Coal Hod.

Half Price
30 to 50 styles Wash Waistings.

12½c
The regular 15c Lion Brand Germantown.

29c
Ladies 39c Lace Hosiery.

8c
Popular Novels; regular price 15c.

12½c
Hemstitched Bleached Pillow Cases, 45x36.

19c
Regular 25c 10-4 Bleached Sheeting.

10c
Regular 15c Hose Supporters.

2 for 25c
The new black Embroidered Belts.

29c
Regular 40c Madras Shirts.

39c
Evening shades in 50c Crepe de Chine.

80c
pays for a full dollar's worth of any kind of Housefurnishings.

29c
Men's 39c Silk Suspenders.

39c
Men's 50c Shirts.

89c
All the Men's regular 1.25 Negligee Shirts; our own brand.

$1.10
Regular 1.38 Linoleum; 2 yards wide.

$2.00
Regular 2.50 popular size Rugs.

80c
represents 1.00 on any purchase of Bedding and Furniture.

Sheets and Pillow Cases
A little soiled from handling only. Special Saturday.

10c
Regular 20c Lunch Boxes.

33c
Regular 40c Turkey Red Table Linen.

Odd pieces White Goods Saturday; priced to close out.

29c
Lot Men's 50c Neckwear.

10c
Regular 15c Plaid Gloss Crash.

Money to Loan.

MONEY TO LOAN—First mortgage. Louis A. Clement, lawyer, 211 North avenue. 9 5 6

$4,000.00 to loan on first bond and mortgage, on Plainfield property at five per cent. Charles L. Moffett, attorney, 209 North avenue, Plainfield, N. J. 5 31 tf

MONEY to loan at 5 per cent. on first mortgage. Mulford, opposite depot. 3 31 tf

TO LOAN—Money on good mortgages. George F. Brown, 94 Somerset street. 2 23 tf

MONEY to loan. F. J. Blats, attorney, First National Bank building. 5 16 6m

MONEY to loan on bond and mortgage. Charles L. Moffett, attorney, 209 North avenue. tf

Wanted—Miscellaneous.

WANTED—Farm; state price, size and location. Address Buyer, care Press. 9 7 3

HOUSE wanted within one mile of Plainfield's main depot; eight rooms and bath; all improvements; rent not to exceed $35 per month. Reply with full particulars to A. M. I., Bound Brook, N. J., Box 643. 9 9 3

TWIN baby carriage wanted; must be in good condition and reasonable. Address Baby Carriage, care Press.

WANTED—100 cords of wood. Hand's Brickyard. 9 7 tf

WANTED—House, 10 or 11 rooms; $1,000 cash, balance mortgage; full particulars (or no attention paid). Address York, care Press. 9 7 3

WANTED—To buy a lot of second-hand hot bed sash. Address "L," care Daily Press. 9 2 6

Rooms and Board.

YOUNG lady desires well-heated, furnished room; preferably in North Plainfield. Address K. G., care Daily Press. 9 8 2

PLEASANT furnisaed rooms to let. 403 East Fifth street. 9 1 tf

LARGE, third story, front room to let; with or without board; reasonable rate. No. 141 East Fifth street. 9 8 2

NICELY furnished, large or small room, near Crescent Avenue church, in refined private family; board optional. Address First-class, care Press. 9 9 3

138 CRESCENT AVENUE, Mrs. Wagstaff, two desirable rooms for rent; one with private bath; first-class table; fall and winter arrangements can now be made. 9 2 tf

GOOD accommodations; low rates. Boyce's Hotel, 97 Somerset street. 8 16 1mo

FURNISHED rooms, with board; also table board at 219 E. Fifth St. tf

LARGE furnished double room for rent; west and north windows; stationary washstand; running water directly from street in room; large closet; main trolley line; centrally located. Address Central, care Press office. 2 3 tf

FURNISHED rooms to let. 217 West Fourth street. 8 31 tf

Lost and Found.

LOST—Fox terrier, answers to name of Tots. Reward if returned to 328 Somerset street. 9 7 3

Real Estate Agents.

FARMS for sale; real estate and insurance. Wm. H. Rogers, Plainfield, N. J. tf

For Sale.

THERE is no question but Myrtle avenue is the finest residential section in North Plainfield, if you are looking for a building site. It is magnificently situated; high ground; sandy soil; convenient to railroad station and trolley. Would take a mortgage for full value of land from any party building a fair sized dwelling. Bear in mind that this is all restricted property. Have several up-to-date dwellings for sale. Address George F. White, box 723, Plainfield, N. J., or real estate agents. 9 6 tf

FOR SALE—Thoroughbred male Collie dog; age fourteen months; certificate of pedigree furnished. Apply or address Henry Burns, "The Farm," Park avenue. 9 9 3

PIANO BARGAIN—Widower compelled to give up home, must sell immediately beautiful $450 upright piano; new last March; celebrated make; best cash offer accepted. Sacrifice, Box 290, Plainfield. 9 7 3

CELERY plants for sale. William Bourgeois, Park avenue and Randolph road. 8 11 1m

FOR SALE—Four ten room houses; all improvements; 6 minutes' walk from depot; will guarantee 7 per cent. net income for five years. F. M. Bacon, 209 North avenue. 8 26 tf

FOR SALE—2 lots 25x110 at Clinton Avenue station; sold for want of money at a big sacrifice. 140 West Front street. 8 26 tf

HORSE for sale. Enquire 934 West Fifth street. 8 17 tf

FOR SALE—Fine young mare, about 15 hands; 8 years old; kind and gentle in harness; good roader. Call at D. L. Darby's, Fanwood. 9 2 6

FOR SALE—A fine 10 room house, very central, choice location; the price too low to make public; your opportunity. Choice lots for sale. Ira L. LaRue, 109 Park avenue. 7 18 tf

FOR SALE at one half cost, 5-horse Westinghouse compound engine (Junior) in good condition; cost $250; our price $125. Call at Daily Press office. 4 3 tf

FOR SALE—Two ash bedsteads and bureaus, one black walnut desk for center of room. Apply 819 Park avenue, between hours: 9-12 and 2-4. 9 6 4

FARM, 20 acres, for sale, or exchange for city property. A. E. Faber, Jr., 211 North avenue. 9 9 3

WHITE rabbits for sale. Apply 426 West Sixth street. 9 9 3

FOR SALE—317 Franklin place, a very desirable home; auto house, etc. All agents. 9 9 7

OLD PAPERS for sale; put up in packages of 100 copies for 10c. Apply at this office. 6 7 tf

For Sale.

HOUSE FOR SALE—Five rooms, city water and sewer connection; rents $12 per month; price, $1,250. J. T. Vail, 177 North avenue. 7 11 tf

FOR SALE—At 215 East Second street, mirror front folding bed and other furniture. 9 7 tf

FOR SALE—Pigeons; 80 pair fine large, good breeders, cheap; must be sold even at a sacrifice. L. Wallace, Martinsville. 9 6 6

FOR SALE—Horse; $50. Pocock's Livery Stable, 59 Somerset street. 9 7 3

PONY and trap for sale cheap; pony good size, strong and gentle, but a little lame; trap in first-class condition, and will seat four. Enquire 25 Willow avenue. 9 9 2

FOR SALE—Combination reclining carriage and go-cart, in first-class condition; newly tired. 95 Summit avenue.

FOR SALE—Fine new 8-room dwelling; every modern improvement; best location; near station and trolley; price reasonable; terms to suit. C. D. Manning, 163 North avenue. 8 30 1mo

AT A BARGAIN—New 11 room house, all improvements, steam heat, hardwood floors. W. H. Abbott, North avenue. 8 11 tf

Miscellaneous.

BILLS collected while you wait. Hezekiah Hand, First National Bank Building. 7 19 tf

ROYAL FLAVORING EXTRACTS. Guaranteed absolutely pure. For sale by all first-class grocers. 9 7 1mo

ON AND AFTER September 11, collars and cuffs 2c. each. City Steam and Hand Laundry Co., The Morey & LaRue Laundry Co., 121 East Fourth street. 9 5 5

FIRST-CLASS help and first-class places at the Swedish Intelligence Office, 22 Somerset place. 5 4 tf

BABIES crochet sacques for sale; all prices; also ladies' knitted sweaters made to order. Mrs. Mayer, 54 Pearl street, North Plainfield. 4 6 tf

BEFORE selling your furniture see Latourette, 326 West Front St. tf

THE highest cash price paid for house hold goods, furniture, etc. Fred W. Hand, Auctioneer, 136 East Second St. Phone 1722.4 25 tf

NOTICE OF DISSOLUTION!

The co-partnership heretofore existing under the firm name of W. L. Smalley & Co., butchers, corner Park avenue and Fourth street, has this day been dissolved by mutual consent. The business will be conducted as usual under the same name, at the above location, where all bills against the late firm will be paid, and bills due will be received.

W. L. Smalley, Jr.,
L. M. Smalley.
Plainfield, N. J., July 1, 1905.
7 1 6 saw

Auctioneer Latourette says
he had tender, perspiring feet since childhood.
Thorp's Foot Relief
cured them. Ask him about it. 50c per bot. All druggists.

WARFARE ON MARRIAGES

Millions to be Spent on Dr. Herron's Colony Near Oak Tree.

HIS OWN DOCTRINES

Marriage Independent of Law—Believes Wedlock Should End When Love Ceases.

Eleven millions of dollars will be used for the promulgation of the doctrine of Professor George D. Herron, who recently established a rallying point for his followers near Oak Tree, one mile from Metuchen.

Professor Herron does not believe in the marriage relation, and came prominently before the public several years ago when he separated from his wife and four children at Grinnell, Iowa, and took as a partner Miss Carrie Rand, the daughter of Mrs. Caroline Rand, who inherited a fortune of more than $10,000,000 from her husband, the lumberman of that name.

The most sensational part of the separation of Professor Herron from his wife was the payment to that lady of $60,000 for her consent to the annulment of the marital bonds between them, against which he had so often preached. In the whole of these startling proceedings there has never been one word against or the slightest reflection made upon the character of Mrs. Herron.

The news of Professor Herron's coming into the possession of this $11,000,000 becomes public in a manner almost as startling as the preceding circumstances. About a fortnight ago when a train on the Pennsylvania Railroad stopped at Metuchen a group of persons alighted, one of whom carried an iron bound box. The party got into an open carriage and a country stage coach and was driven to "Elmwood Farm," where Professor Herron has built the rallying station for his followers.

The iron bound box was carried on the lap of one of the party in the open carriage. It contained the ashes of Mrs. Caroline Rand, who, some eight months ago, left New York with Professor Herron and her daughter for a trip abroad, and through whose death the professor comes into control of the Rand fortune, which, with the accumulations, is said to amount to something like $11,000,000. She had died in Europe, and her body had been cremated.

By her expressed wish her ashes had been brought over for burial at her old home in Burlington, Ia., by her daughter and Professor Herron. The couple were accompanied by the little son born to them about two years after the professor deserted his wife and children in order to make Miss Rand his "companion."

Others in the carriage and the stage were adherents of Professor Herron's doctrine, some of them prospective members of the colony he plans to establish near Metuchen. In the presence of his followers at Elmwood Farm, Professor Herron was to hold what he called the "real service" over the ashes of his benefactress, the final burial at Burlington being only a formality.

At the farm headquarters of the Herron cult the party was received by a large number of adherents, who have become accustomed to gatherings at that attractive spot since it became known that Mrs. Rand had endowed its leader with her millions.

During the last year more than a hundred people have found various kinds of employment on the expensive improvements laid out by the professor.

At the open air funeral services Mrs. Rand's daughter explained to them what her monther's wishes had been:

"There are flowers everywhere, for she loved beauty. We have made no change from our usual manner of dressing, for she said to me: 'If anything is different in your dress let it be white.'"

Mrs. Herron wore white. The services were held on the lawn, where the Herron followers were grouped around the iron bound box. The professor delivered a short address by Mrs. Rand's last wish, he said. He spoke of the beauty of her soul and the strength of her character and felicitated himself and his followers upon having been permitted to know and love so superb and beautiful a spirit. He touched but lightly upon the practical benefits she had bestowed upon himself, already evidenced by large outlays of money upon the surrounding landscape.

At the conclusion of the ceremony the iron bound box was conveyed to the railway station and placed in a baggage car, and in a parlor car Professor Herron and his companion accompanied it to Burlington, Iowa.

Returning from the West, the couple, accompanied by their son, stopped at the farm before sailing for Europe, bound for Florence, Italy, where Professor Herron expects to complete a book which will set forth his peculiar beliefs and which he hopes to make an effective weapon in the warfare he and his followers are waging upon the present system of marriage and upon present day religion. Thereupon he plans to return to "Elmwood Farm" to build up the colony of believers in his doctrine and to send forth its propaganda throughout the world.

Professor Herron's doctrine is outlined in his own words as follows:

"I do not believe that the present marriage system is sacred or good.

"I believe that union is made by love alone, and that it is terminable at the termination of love.

"Love marries us, and, as long as our love lasts, love will keep us together.

"I think it wrong to obey a law that would keep us together when love has ended."

TO PRESENT HISTORIC CANNON.

S. A. R. Arranging Plans With Board of Freeholders.

On Monday night at the meeting of the Elizabethtown Chapter, No. 1, of the Sons of the American Revolution, at Elizabeth, the committee which has under its charge the matter of presenting to the Board of Freeholders a historic cannon, to be erected in front of the Union county court house, will make a report. This committee consists of Chief George C. Tenney, Lovell H. Carr and Moses M. Crane. The Board of Freeholders has already decided to accept the cannon, and there remains only to arrange for the ceremonies attendant upon its establishment in front of the court house in Elizabeth.

Such arrangements will be made on Monday night. It is expected that the formal presentation will be made on a Saturday afternoon about the middle of October, as on such an afternoon a larger attendance could be counted on, and the affair would be consequently a greater success.

The cannon which is to be put up is one of historic significance. It played a part in deciding the destiny of nations at the storming of Quebec. Again it came to the fore when "Mad Anthony" Wayne drove the British from Stony Point. After that battle it was presented to the soldiers from Elizabethtown as a token of appreciation for their services in the war. It has remained in Elizabeth ever since.

May Reduce Board of Education.

Elizabeth, Sept. 9.—An effort is to be made this winter to have the local Board of Education, now composed of twelve members, one from each ward, cut down to eight, consisting of four Republicans, four Democrats and the Mayor an ex-officio member. A bill, which will be fathered by one of the three Union county Assemblymen, is already in preparation. In fact, it would have been introduced last winter, but is was decided to hold it off until this term, inasmuch as Union county had a number of bills under consideration, including the bill for the extermination of the Board of Excise and the bill providing for the appointment of a Board of Police Commissioners in second-class cities under 100,000 population.

—Advertise in The Daily Press.

AN ORDINANCE

To amend an ordinance entitled "An Ordinance to license inns and taverns and to regulate and prohibit the sale of spirituous and fermented liquors," approved February 10, 1892, as amended.

The Inhabitants of the City of Plainfield, by their Common Council, do enact as follows:

Section 1. That said ordinance be amended by adding thereto a new section as follows, to wit:

Section 27. That in order to enable the Common Council more effectively to regulate the sale of spirituous and fermented liquors within said city as they deem most conducive to the public good, the place in which any applicant for license to sell spirituous and fermented liquors, or for license to sell spirituous, vinous, malt or brewed liquors, under any of the preceding sections of this ordinance proposes to carry on his business under such license, is hereby required to be accurately set forth in such application for such license, and to be within the territory comprised within the following boundary lines, to wit:

Beginning at a point in the city line at Green brook distant one hundred and fifty (150) feet northeasterly from the center line of Watchung avenue; thence running southwesterly along said city line to the center line of Grove street; thence southeasterly along the center line of Grove street to the center line of West Front street; thence southwesterly along the center line of West Front street to a point distant one hundred and fifty (150) feet southwesterly from the center line of Central avenue; thence southeasterly in a course drawn parallel with the center line of Central avenue distant one hundred and fifty (150) feet southwesterly therefrom to the tracks of the main stem of the Central Railroad of New Jersey as the same now lies; thence noreasterly along said tracks to a point on said tracks distant one hundred and fifty (150) feet southwesterly from the center line of Park avenue; thence southeasterly in a course drawn parallel with the center line of Park avenue and distant one hundred and fifty (150) feet southwesterly therefrom to a point in said course distant one hundred and fifty (150) feet southeasterly from the center line of West Fourth street; thence northeasterly in a course drawn parallel with the center line of West Fourth street and East Fourth street and distant one hundred and fifty (150) feet southeasterly therefrom to a point in said course and the projection thereof distant one hundred and fifty (150) feet northeasterly from the center line of Watchung avenue; thence northwesterly in a straight line to the point of beginning.

Provided, nevertheless, that the foregoing provisions of this section shall not prevent the granting of any renewal of any license lawfully in force at the time this section takes effect to the same person who shall have been the lawful holder of such license continuously from that time to the time of such renewal.

Adopted by the Common Council August 7, 1905.

And readopted September 5, 1905, notwithstanding the objections of the Mayor.

Attest: J. T. MacMurray, City Clerk.

In Chancery of New Jersey.

To Sarah J. French, Mary Louise French Smith, Sarah Margaret Shepard, Henrietta Whitney, George H. Whitney, Louis M. French, Roxanna D. French, Harriet A. French, Elston M. French, William A. French and David H. French:

YOU ARE HEREBY NOTIFIED that Mountain Water Company has paid into the Court of Chancery the sum of Fifteen Hundred Dollars ($1,500.00), the amount awarded to you by Commissioners appointed by the Honorable J. Franklin Fort, Justice of the Supreme Court of this State, as damages caused by the partial diversion of waters of the brook known as Green Brook by said Mountain Water Company from lands belonging to you, the parties interested in said award not having been able to agree as to the distribution thereof, said money having been paid under a petition filed in said Court of Chancery by Mountain Water Company, praying that said monies might be distributed according to law by the said Court of Chancery.

MOUNTAIN WATER COMPANY.

9 9 4 oaw Riker & Riker, Attorneys.

A Great Deal for Little Money

is what you get when you buy your Meats, Poultry and Provisions from us. You get honest weight, honest and nutritious meats, considerate treatment, and the satisfaction of knowing that you get your money's worth. Have you tried our own cured Hams and Bacon? Our Specials for Saturday are Home Dressed Jersey Lamb and Roasting Chickens, Fowls, Broilers and Long Island Ducks.

FRED. ENDRESS,
Tel. 155. 131-35 W. Front St.

90 Per Cent
Of Headaches
comes from eye strain. Avoid all headaches by wearing perfectly fitting glasses. Examination free.

STILES & CO.

Philadelphia EYE SPECIALISTS.
107 E. Front St.
Every Thursday.
Hours: 11.15 a. m. to 1 p. m. and 1.45 p. m. to 4.30 p. m.

YOU WILL NEVER BUY A HOME WITH MONEY PAID FOR RENT IN THE PAST.
START NOW TO
OWN A HOME
of your home by taking out shares in
THE CENTRAL
BUILDING AND LOAN ASSOCIATION,
OF PLAINFIELD.
J. F. MacDonald, Sec'y.
Smalley Building, No. 149 North Ave.

STONE
AT
Bartle's Stone Yard
Corner Church and Second Streets.
All kinds of
Cut Stone, Building Stone,
Flagging and Curb Stone.
Have some 18-inch and 2 and 3-feet walk very cheap. Leave orders for your foundation and cesspool stone with us.

H. EGGERDING,
121 Park Ave., Plainfield, N. J.
Manufacturer of the Celebrated
JOCKEY CLUB AND C. O. D. CIGARS
advices a trial of his new Clear Havanas—"La Union de Cuba" and "Excellencia."

I Sell Insurance
for the Metropolitan Life Insurance Company. Have been doing so for the last 17 years—that means something.
JOHN MANLEY,
321 Park Avenue.

679 W. Fourth St 'Phone 508-L
M. D. O'KEEFFE,
Carpenter and Builder.
All work Promptly Attended to and Estimates Cheerfully Given. Jobbing a Specialty.

DEMONSTRATION
every afternoon from 5 to 6 o'clock of the
IVES MECHANICAL TRAIN,
at
HARPER'S,
411 Park Avenue.

JOHN A. KOCH
Dealer in
Meats, Poultry, Fish, Oysters, etc.
200 Watchung Ave.
Corner Second Street. Telephone 573-J.
Orders called for and delivered.

GROCER
Staple and Fancy Lines. Best Minneapolis Flours. Down town prices duplicated and quality of stock the best. Prompt deliveries a feature with me.
H. A. WEBER
140 Liberty St. 'Phone 327-W.

THE UNION MEAT MARKET
81 Somerset St. 'Phone 441-L.
Fish, Oysters, Clams, Meats, Vegetables, Canned Goods.
Fresh Daily.

(A)
The Fall patterns in Furniture and Carpets are all in—see them!
Amos H. Van Horn, Ltd.
Another Bombshell
In the "competitors' camp," this time a noisier one than ever, shattering ALL previous price cuts to atoms! No store's got the courage to force prices down at SUCH a rate. NO store gives more generous credit helps! Try and see!

17.49 for the Cherry Frame Parlor Suits.—Damask covered—$22.00 usually.
9.45 for Golden Oak Extension Tables—5 heavy fluted legs. $13.00 regularly.
18.00 for the Golden Oak China Closets, large mirror in back.—$24.00 is usual.
4.95 for the White Enamel Iron Beds—brass trim—were $7.00.
4.98 for VELOUR COUCHES with best steel springs, and heavy fringe, (were $6.50.)
4.85 for Golden Oak Chiffoniers that were $6.00.

The Portland Range $15 up.
Rules the country because it's a leader in quality, construction and baking qualities! Nothing but finest materials from the heart of the iron regions EVER get into a "Portland"—nothing but the strongest guarantee EVER accompanies a "Portland" sale!
Over 15000 sold to date.

AMOS H. VAN HORN, Ltd.
Be sure you see "No. 73" and first name "AMOS" before entering our store.
ACCOUNTS OPENED—EASY PAYMENTS
73 MARKET ST., NEWARK, N. J.
Near Plane St., West of Broad St.
All trolleys transfer to our door.
TELEPHONE 580.

J. C. POPE & CO.,
INSURANCE AGENTS,
110 E. Front St., Plainfield, N. J.

LEAHY,
The Richmond Street Plumber,
does only First-Class Work and at Reasonable Figures.
802 Richmond St., near Third.
Telephone 502-W.

Titus H. Laury,
MASON AND BUILDER.
Office, 323 East Front Street.
Tile Setting, Mantel & Front Work.

McCULLOUGH'S STEAM MILL,
21 Steiner Place, North Plainfield, N. J.
R. H. McCULLOUGH, Prop.
Sash, Blinds, Doors, Mouldings, Scroll Sawing, Turning, etc. Estimates cheerfully furnished.

A. H. ENANDER,
Sanitary Plumbing, Gas Fitting, Steam and Hot Water Heating.
Contractor for Sewer Connections.
125 Watchung Av. Rear.

LOUIS BECK
Carpenter and Builder.
719 South Ave. 'Phone.

EDWIN A. CRAIG,
Electrician,
202 E. Front St. Tel. 293-J.
Repairing in all its branches.

'Phone 573-W
WHY
take your Watches, Clocks and Jewelry to the city? You can have first-class city work done
AT BROWN'S.
202 Watchung Ave. Trolley Station.
30 years experience in Glasgow Scotland, and New York.

Southern Restaurant.
25c—A SPECIAL DINNER—25c
Very Popular.
Home-made Pies, Cakes, etc., Fresh Daily. Family Trade Solicited.
115 Madison Ave., Plainfield, N. J.

LADIES DESIRING KNIFE-PLEATING OR PINKING done, will please leave their orders at No. 22 Duer St., and it will receive prompt attention. MRS. FORCE.

Wm. Hand & Sons,
Moving Vans and Storage Warehouse for Furniture, Pianos, etc.
Truckmen and Riggers.
136 E. Second St., Plainfield.
Telephone 1722.
All work will receive prompt attention.

WILLIAM H. KIRCH,
CARPENTER AND BUILDER
66 DUER STREET, N. PLAINFIELD
Estimates cheerfully given.
Jobbing promptly attended to. Tel. 402-J.

BUILDING MATERIAL.
Flint Rock Manufacturing Co. of Plainfield, N. J.
Flint Rock Building Blocks for building purposes in all designs and colors.

BUTCHER
Grandview Meat Market,
GEO. EGEL, Prop.
198 Somerset St. Tel. 321-J.
Choice Meats, Poultry, Game and Provisions.
Orders called for and delivered.

ALEX. LUSARDI,
Foreign and Domestic Fruits, Choice Confectionery, Nuts, Cigars, etc.
211 W. Front St. Tel. 507-W.

E. B. MAYNARD.
New Shop, New Furniture, Best Service.
TONSORIAL ARTIST.
Also Choice Cigars.
141 North Ave., Plainfield N. J.

HENRY J. WIERENGA,
EXPRESSMAN AND TRUCKMAN.
All kinds of Express and Trucking business promptly attended to.
Leave your orders at store of Joseph Sattels, Pianos and Organs, No. 108 North Avenue, and the same will receive immediate attention.

TRY
DOBBINS'
NICKEL YARA CIGARS
208 Park Ave., Plainfield, N. J.

WM. H. BROKAW,
Carpenter and Builder.
I estimate on shmall as well as large contracts. Will call and submit figures.
661 West Front St. Tel. 301-L.

DRUGGISTS.
POWERS'
SOLUTION 5 CHLORIDES.
The Best Disinfectant. Prevents Disease.
J. P. Powers' PHARMACY

Hodge's Pharmacy.
Reliable goods in all Departments.
Agency for Belle Mead Sweets.
Tel. 210-J. Y. M. C. A. Building.

Sylvan Toilet Soaps
Special for 2 weeks, 25c box.
Miller's Pharmacy.
Agency for Belle Mead Sweets.

HOTELS.
HOTEL WALDORF
EAST FRONT STREET.
HENRY WINDHAM, Prop.
Gottfried Kruger's Extra Beer on draught. Imported Wines, Liquors and Cigars. Hotel accommodations and private Dining-Room.

HOTEL KENSINGTON
(Licensed.)
J. H. STAATS, Prop.
107-109-111 North Avenue.
Everything New and Up-to-date.
An inspection solicited.

HOTEL IROQUOIS
Commercial Headquarters. J. W. LEARY, Proprietor. Plainfield, N. J.
SUNDAY DINNERS
SPECIAL FEATURE

CESSPOOLS AND GARBAGE.
Mrs. John Brown,
Successor to John Burke and Jones & Co.
Cesspools and Vaults Cleaned from $3.00 upwards
Satisfaction Guaranteed.
Don't give your order until you consult me.
Estimates Cheerfully Given.
Leave orders at J. T. Vail's, North avenue, Plainfield, N. J.
Postoffice Box 718.
FRANK BURKE, Manager.

Always Liberal to Churches.
Every church will be given a liberal quantity of L. & M. paint. Call for it. 4 gallons Longman & Martinez L. & M. Paint mixed with three gallons linseed oil, will paint a house.
W. B. Barr, Charleston, W. Va., writes, "Painted Frankenburg block with L. & M. Stands out as though varnished."
Wears and covers like gold.
Don't pay $1.50 a gallon for linseed oil, which you do in ready-for-use paint.
Buy oil fresh from the barrel at 60 cents per gallon and mix it with L. & M.
It makes paint cost about $1.20 per gallon. Sold by
Woolston & Buckle, Plainfield, N. J.
H. C. Meyer, Scotch Plains, N. J.

PLAINFIELD WINDOW CLEANING CO.
GENERAL HOUSECLEANING.
WM A. KLINE, 611 W. 3d St

GREAT BARGAIN SALE
of Nursery stock. We are not going out of business, but have some bargains left over from last fall's sale. Don't wait until you need your stock; order now and get your choice of Evergreens, Roses, Shade Trees, Hedge Plants, Flowering Shrubs and Vines.
BELLEVIEW AVENUE NURSERY CO.,
Off Park Ave., near Hillside Ave.

Washington Rock.
Picnic parties can be served with Hot Tea and Coffee at 10 cents quart. Other parties will be provided with anything ordered. Soft Drinks, Sandwiches, etc., always on hand. Shelter at Nittinger & Perrine's, near by.
V. SWOODY, Dunellen, N. J.

BUTCHER.
LINCOLN MARKET.
F. NEIDIG, Prop.
96 Somerset St., formerly 927 W. 4th St.
Fish and Oysters on sale. The best Meats received daily. A new market—up-to-date in everything. Sugar Cured Corned Beef a specialty.
'Phone connection.

Expert Watch Repairing at
DOANE'S
115 PARK AVENUE

GEORGE E. STEENGRAFE.
Dealer in miscellaneous merchandise, plain and beveled mirrors. Beveling and Silvering a specialty.
DROP ME A POSTAL.
SOUTH PLAINFIELD, N. J.

Kindling and Grate Wood.
Cedar Posts and Bean Poles. Prompt deliveries. Orders received at 69 Somerset St.
JOHN MOBUS,
P. O. Box 320.

IKE RICHARD buys and sells Second-hand Men's Clothing. Highest prices paid. Altering and repairing neatly done. Postal orders promptly attended to.
17 Somerset Street.

FOR THE GENTLER SEX

TEMPTING DESERTS.

Steamed Fruit Pudding.

Cover the bottom of a butter mold with dices of bread lightly buttered. Over this place a layer of stewed apples or peaches, then another layer of bread and butter, alternating with the fruit until the mold is three-quarters full. Pour over this a custard composed of two eggs, one-half a cup of sugar and a pint of milk. Fasten the cover of the mold tight, drop into boiling water and steam one hour. Serve with foamy sauce or sweetened cream.

Fruit Tapioca.

Wash a cup of the fine granulated tapioca in cold water, rinsing several times. Place in a bowl with three cups of cold water and allow this to stand for thirty minutes. Then cook in a double boiler until the tapioca is clear and transparent. In the meantime pare and core half a dozen apples and place them in a deep baking dish. When the tapioca is clear pour it over the apples. Cover the dish tightly and bake in a moderate oven until the apples are tender. This should take from thirty to forty minutes. Remove the lid and brown the surface slightly. Serve cold with whipped cream or hot with foamy sauce. Peaches may be substituted for the green apples, and will take less time to cook. They should be pared, cut in half and the stones removed. When whipped cream is served with peaches pulverized sugar should be passed with them.

Green Gage Jelly

Put half a pound of sugar, with a cup of cold water, into a granite iron stewpan and stir until the sugar has melted. Then, without stirring, let this syrup boil for a few moments, and add two pounds of green gages. Stew gently until they are quite soft. Pass the fruit through a sieve, then measure the pulp and put it back into the stewpan, stirring it until it is hot. More sugar may be required if the green gages are not thoroughly ripe. Allow three-quarters of an ounce of gelatine for each pint of the fruit after it has been run through a sieve. Soak for a few moments in the cold water. Pour over it the hot pulp. Stir until the gelatine is thoroughly dissolved and turn into a china mold which has been rinsed with cold water. Let it stand over night, if possible, or at least from early morning until the evening meal. Serve it with whipped cream or a cold boiled custard flavored with lemon. This must not be cooked in tin nor packed into a tin mold.

TEACH CHILDREN NEATNESS.

The play cupboard is one of the essential equipments of a well arranged nursery. As its name implies, it is a place for keeping playthings, and it has a useful purpose in helping the child to understand the value of putting things away after they have been finished with. This lesson is so difficult to learn that many people never master it after years of misdirected effort; the play cupboard, therefore, as a means of teaching it has a high ethical value, says an exchange.

A triangular corner cupboard, which may be reached by one or two small steps below it, in themselves useful bases for play, is one form; another is a simple hanging cabinet, placed not too high on the wall; a third is a large built-in closet, which must be especially erected in the nursery, and is provided with several shelves, forming, in a sense, a mimic playhouse, which may be lighted by a window.

These cupboards may be closed with glass doors, although a better form is likely to be wooden doors, gayly decorated with the picturesque designs now so popular for rooms used by children. Colored pictures of birds and flowers are admirable for a play room, and readily awaken a love for natural science.

So soon as there is love for nature there is a desire for the intimate personal knowledge which is of most value to a growing mind. It is living knowledge which books may nourish, but do not always arouse.

It is well to have pictures so framed that they can be changed at will. If there is not much money to spend on frames, pictures may be used freely on the walls of a play room without framing.

Fresh FISH.
Soft Shell Crabs are at their best just now and the price low.
We receive daily large varieties of fresh fish, including Bluefish, Sea Bass, Weakfish, Porgies, Butterfish, Fresh Mackerel, Span Mackerel, Flounders, Halibut, Cod, Kenebec Salmon, Eels, etc.
FRED. IVAMY.
Successor to Rogers & Co.
232 West Second Street.
Two 'Phones 503 and 140

JOHN WINZENREID,
Furniture and Freight Express.
Moving Vans and Storage.
212 Lee Place. 'Phone 640-R.

IN THE BISHOP'S CARRIAGE

By MIRIAM MICHELSON

(Copyright, 1904, by The Bobbs-Merrill Company).

It wasn't a pleasant laugh, Mag. No—wait. Let me tell you the rest.

"You are so shrewd, Olden, so awfully shrewd! Your eye is so everlastingly out for the main chance, and you're still so young that I predict a—a great future for you. I might even suggest that by cultivating Tausig personally—"

"You needn't."

"No, you're right; I needn't. You can discount any suggestion I might make. You just want to be the first to go over, eh? To get there before Cray does—to get all there is in it for the first rebel that lays down his arms; not to come in late when submission is stale—and cheap. Don't worry about terms, you poor little babe in the woods. Don't—" His own words seemed to choke him.

"Don't you think—" I began a bit unsteadily.

"I think—oh, what a fool I've been!" That stiffened me.

"Of course, you have," I said, cordially. "It's silly to fight the push, isn't it? It's only the cranks that get cocky and think they can upset the fellows on top. The thing to do is to find out which is the stronger—if you're a better man than the other fellow, down him. If he's the champion, enlist under him. But be in it. What's the use of being a kicker all your life? You only let some one else come in for the soft things, while you stay outside and gnaw your finger-nails and plot and plan and starve. You spend your life hoping to live to-morrow, while the Tausigs are living high to-day. The thing to do is to be humble if you can't be arrogant. If they've got you in the door, don't curse, but placate them. Think of Gaffney herding sheep out in Nevada; of Iringer in the asylum; of Howison—"

"Admirable! admirable!" he interrupted, sarcastically. "The only fault I have to find with your harangue is that you've misconceived my meaning entirely. But I needn't enlighten you. Good morning, Miss Olden—good-by."

He turned to his desk and pulled out some papers. I knew he wasn't so desperately absorbed in them as he pretended to be.

"Won't you shake hands," I asked, "and wish me luck?"

He put down his pen. His face was white and hard, but as he looked at me it gradually softened.

"I suppose—I suppose, I am a bit unreasonable just this minute," he said, slowly. "I'm hard hit and—and I don't just know the way out. Still, I haven't any right to—to expect more of you than there is in you, you poor little thing! It's not your fault, but mine, that I've expected—Oh, for God's sake—Nance—go, and leave me alone!"

I had to take that with me to the Van Twiller, and it wasn't pleasant. But Tausig received me with open arms.

"Got tired of staying out in the cold—eh?" he grinned.

"I'm tired of vaudeville," I answered. "Can't you give me a chance in a comedy?"

"Hm! Ambitious, ain't you?"

"Obermuller has a play all ready for me—written for me. He'd star me fast enough if he had the chance."

"But he'll never get the chance."

"Oh, I don't know."

"But I do. He's on the toboggan; that's where they all get, my dear, when they get big-headed enough to fight us."

"But Obermuller's not like the others. He's not so easy. And he is so clever; why, the plot of that comedy is the bulliest thing—"

"You've read it—you remember it?"

"Oh, I know it by heart—my part of it. You see, he wouldn't keep away from me while he was thinking of it. He kept consulting me about everything in it. In a way, we worked over it together."

The little man looked at me, slowly closing one eye. It is a habit of his when he's going to do something particularly nasty.

"Then, in a way, as you say, it is part yours."

"Hardly! Imagine Nance Olden writing a line of a play!"

"Still you—collaborated; that's the word. . . . I say, my dear, if I could read that comedy, and it was—half what you say it is, I might—I don't promise, mind—but I might let you have the part that was written for you and put the thing on. Has he drilled you any, eh? He was the best stage-manager we ever had before he got the notion of managing for himself—and ruining himself."

"Well, he's all that yet. Of course, he has told me, and we agreed how the thing should be done. As he'd write, you know, he'd read the thing over to me, and I—"

"Fine—fine! A reading from that fool Obermuller would be enough to open the eyes of a clever woman. I'd like to read that comedy—yes?"

"But Obermuller would never—"

"But Olden might—"

"What?"

"Dictate the plot to my secretary, Mason, in there," he nodded his head back toward the inner room. "She could give him the plot and as much of her own part in full as she could remember. You know Mason. Used to be a newspaper man. Smart fellow, that, when he's sober. He could piece out the holes—yes?"

I looked at him. The little beast sat there, slowly closing one eye and opening it again. He looked like an unhealthy little frog, with his bald head, his thin-lipped mouth that laughed, while the wrinkles raved away from his cold, sneering eyes that had no smile in them.

"I—I wouldn't like to make an enemy of a man like Obermuller, Mr. Tausig."

"Bah! Ain't I told you he's on the toboggan?"

"But you never can tell with a man like that. Suppose he got into that combine with Heffelfinger and Dixon and Weinstock?"

"What're you talking about?"

"Well, it's what I've heard."

"But Heffelfinger and Dixon and Weinstock are all in with us; who told you that fairy story?"

"Obermuller himself."

The little fellow laughed. His is a creaky, almost silent little laugh; if a spider could laugh he'd laugh that way.

"They're fooling him a bunch or two. Never you mind Obermuller. He's a dead one."

"Oh, he said that you thought they were in with you, but that nothing but a written agreement would hold men like that. And that you hadn't got."

"Smart fellow, that Obermuller. He'd have been a good man to have in the business if it hadn't been for those independent ideas he's got. He's right; it takes—"

"So there is an agreement!" I shouted, in spite of myself, as I leaned forward.

He sat back in his chair, or, rather, he let it swallow him again.

"What business is that of yours? Stick to the business on hand. Get to work on that play with Mason inside. If it's good, and we decide to put it on, we'll pay you $500 down in addition to your salary. If it's rot, you'll have your salary weekly all the time you're at it, just the same as if you were working, till I can place you. In the meantime, keep your ears and eyes open and watch things, and your mouth shut. I'll speak to Mason and he'll be ready for you to-morrow morning. Come round in the morning; there's nobody about then, and we want to keep this thing dark till it's done. Obermuller mustn't get any idea what we're up to. . . . He don't love you—no—for shaking him?"

"He's furious; wouldn't even say good-by. I'm done for with him, anyway, I guess. But what could I do?"

"Nothing, my dear; nothing. You're a smart little girl," he chuckled. "Ta-ta!"

CHAPTER XIII.

JUST what I'd been hoping for I don't know, but I knew that my chance had come that morning.

For a week I had been talking Obermuller's comedy to Mason, the secretary. In the evenings I stood about in the wings and watched the Van Twiller company in Brambles. There was one fat role in it that I just ached for, but I lost all that ache and found another, when I overheard two of the women talking about Obermuller and me one night.

"He found her and made her," one of 'em said; "just dug her out of the ground. See what he's done for her; taught her every blessed thing she knows; wrote her mimicking monologues for her; gave her her chance, and—and now— Well, Tausig don't pay salaries for nothing, and she gets hers as regularly as I draw mine. What more I don't know. But she hasn't set foot on the stage yet under Tausig, and they say Obermuller—"

I didn't get the rest of it, so I don't know what they say about Obermuller. I only know what they've said to him about me. 'Tisn't hard to make men believe those things. But I had to stand it. What could I do? I couldn't tell Fred Obermuller that I was making over his play, soul and as much body as I could remember, to Tausig's secretary. He'd have found that harder to believe than the other thing.

(CONTINUED.)

PAINTERS AND DECORATORS.

We call your attention to our fine display of

New Wall Papers.

We can't describe the patterns, but they are new, striking and effective, and with our large assortment we are sure to please.

Paints, Oils and Varnishes.

Woolston & Buckle,
145 North Avenue.

DECORATING.

There is always room for improvement and we are sure that we can make your home look brighter and more cheerful by decorating, papering or painting your rooms with our artistic designs and harmonious color effects. Reasonable prices.

JAMES C. HANSEN,
141 East Front St.

1905 Wall Papers.
IMPORTED & AMERICAN GOODS.
C. CONOVER & CO.
Decorators, Painters and Paperhangers. Window and Plate Glass.
115 Elmwood Pl. Tel. 226-J

I. N. WYCKOFF,
PAINTER AND DECORATOR,
556 West Front Street.
Papering a specialty. First-class work my motto. Glass furnished and Glazing done.
Telephone 293-L.

JOHN HERRMAN,
STAIR BUILDER.
Turning, Scrollsawing, etc. All work given the most prompt attention.
411 Somerset St Tel. 70 J

EDUCATIONAL.

THE **Hartridge School**
will be re-opened
Wednesday, September 20th.
KINDERGARTEN AND ELEMENTARY DEPARTMENT
(for girls and boys).
308 East Seventh Street.
ACADEMIC DEPARTMENT
(for girls only).
107 and 109 West Seventh Street.
Pupils in each grade limited.
Application may be made to the Principal,
MISS EMELYN B. HARTRIDGE,
8241 mo 107 West Seventh Street.

ALBERT NAYLOR
TEACHER OF VIOLIN
436 East Fifth Street, Plainfield
BAND AND ORCHESTRA MUSIC FURNISHED.

The Plainfield Seminary will re-open Sept. 21
THIRTY-EIGHTH YEAR.
Principals { MISS KENYON. MISS ARNOLD.
8142 mo

Mr. Leal's School for Boys
will re-open on
Tuesday, September 12.
College preparation.
Circular on application.
JOHN LEAL, Principal.

MRS. J. BENNINGTON GILL,
Tone Production and Singing
Plainfield—Tuesdays and Thursdays.
For appointment address 522 West 145th St., New York, or Drake's Business College, Plainfield. 9 1 12

PIANO INSTRUCTION
Resumed Monday, Sept 18, 1905.
Miss Anna O. Marsh and Miss Minnie S. Marsh.
Virgil Clavier Method a specialty.
915 Madison Ave.

The Plainfield Business College and Technical Institute,
City Bank Building.
Bookkeeping, Shorthand and Typewriting, Mechanical Drawing, Telegraphy, Elementary English, Commercial Law Lectures. Six expert instructors. Opens September 5. Day and Night. Call or write. 'Phone 471-W.

ST. GABRIEL'S ACADEMY
Corner Jackson and Watchung Aves., North Plainfield, under direction of Sisters of Mercy.
Full academic course for young ladies, including special courses in English, French, Latin, Drawing, Music, Painting and Artistic Needlework. Special classes for small boys from 6 to 13 years. For further particulars apply to directors. 951m

Mrs. H. S. Altai,
TEACHER OF THE PIANO,
Visits Plainfield on Fridays.
For particulars and reference, address 317 Jefferson Avenue, Elizabeth, N. J.

TURKISH BATHS!
TRY ONE.
Ladies, morning. Gentlemen, afternoons. Take trolley to Sanitarium.
Somerset Street.

H. SOLOMON.
MERCHANT TAILOR.
Suits to order from $14.00 up.
Trousers to order from $4.00 up.
REPAIRING and PRESSING.
Work called for and delivered.
19-21 Somerset St. Telephone 643-J.

Ralph Bullman,
CARPENTER and BUILDER
Estimates. Jobbing. Special Repairs.
93 Grandview Ave. 'Phone 562-J.

House and Two Lots For Sale
97 Grandview Ave.
REASONABLE.
FRED J. HUFF, ATTORNEY
204 WEST FRONT ST.

PLUMBERS—TINNERS.
Sewer and Water Connections a Specialty. Tin Leader Work and Roofs Receive Prompt Attention.
MOTTLEY & SPRAGUE,
Drop us postal if you need us.
111 Madison Ave.

W. B. RANDOLPH
The Tonsorial Artist,
is doing business at 206 Watchung avenue. Trolley station,

COAL DEALERS.

Our Lehigh Coal is the Standard of Value.

The reason why our coal maintains its popularity with those who demand the best Fuel, is that its standard of quality is never lowered. It is pure Coal—dry screened—giving the greatest return in heat and lasting quality.

Pleased to supply your Coal wants and deliver promptly.

Price for our Lehigh Coal for September, per ton:

$6.50.

Boice, Runyon & Co.
Coal, Lumber and Building Materials.
Park Ave. opp. North Ave., Plainfield, N. J.

TenEyck & Harris,
—DEALERS IN—
LEHIGH VALLEY COAL.
Office: Rowley's Drug Store, 218 West St. Telephone 23-F.

JOHN JOHNSTON
All the best grades of
COAL.
929 South Ave 'Phone 193

STOP, STOP, STOP
and leave your order before July 1st for your winter Coal with Nash. Try his $5.50 Coal or some of his large Pea at $5.00.
Office: 311 Park Ave. Telephone 496-L.
Yard and office, 686 South Second St. Telephone 367-Y.

COAL AND WOOD.
We are now ready to take your orders for
COAL
of the best quality of Hard Lehigh, carefully screened and as free from slate as can be bought.
RUGG & CLINE,
430 West Third St. 'Phone 93.

Coal I have on hand some very fine Hard and Medium Coal. All kept under sheds. Pea Coal **$5**
L. A. RHEAUME,
140 East Fourth St. Telephone 440-W.
Yard, 674 South Second St. Telephone 231.

Smalley Bros.,
147 North Avenue.
BUTCHERS.
Everything usually found in a first-class market.
Roasting and Broiling Chickens a Specialty.
Orders called for and delivered.
Telephone 83-A.

Seaman Williams,
Mason—Contractor—Builder
32 Sandford Ave. 'Phone 343-J

JOHN WIRTH
(Successor to Henry Liefke.)
Bakery and Confectionery.
201-203 West Front St. Tel. No. 723.
All orders delivered at short notice.

SPECIAL SALE
Stern Bicycles, $18.50.
Other good makes $5 up.
Tires 98c. up. Repairing a Specialty.
S. W. FRUCHT.
224 West Front St.

I FURNISH PLANS,
Specifications and a Loan for small home builders. Complete house. Call or write.
CHAS. F. STAHL,
BUILDER, 32 Somerset St.

CRESCENT MARKET.
CHARLES STRANZENBACH, Mgr.
(Formerly of the Plainfield Beef Co.)
Dealer in Meat, Poultry, Fish, Oysters, vegetables, etc.
Watchung Ave. and 4th St. Tel. 316-R.

J. W. VAN SICKLE,
122 North Ave., Plainfield, N. J.
Fresh and Salted Meats.
Game in Season. Philadelphia Scrapple.
Orders called for and delivered promptly.
Telephone No. 462-J.

D. DEMOLLI & CO.,
French Baker, Caterer & Confectioner.
Wedding parties and receptions. French Ice Cream and Water Ices. Telephone Orders Delivered Promptly.
231 West Front St., Plainfield, N. J.

William H. Pope,
ELECTRICIAN.
All kinds of electrical work done at reasonable prices.
116 NORTH AVENUE.

REAL ESTATE.

Why Pay Rent
all your life when you can have a Home of your own by paying your rent on a House and get a deed for it. Come in and see me. I will tell you how you can get it.
M. F. GANO, 221 Park Ave.

FOR RENT!
Four-room House on West Fourth street, $10; For Sale Cheap—Eleven-room House on Lee place; eight-room House on West Sixth street, all improvements; Four Houses on West Front street.
If you have any Real Estate for sale or rent list with
TERHUNE & SON, 211 North Av.

RENTALS — REAL ESTATE.
GEO. F. BROWN,
Insurance and Real Estate.
Commissioner of Deeds—Rents.
94 Somerset St. 'Phone 180.

Real Estate and Insurance. Money to Loan.
197 North Avenue
William D. Thickstun. John P. Emmons.
Telephone 601.

LIEFKE & LAING,
INSURANCE & REAL ESTATE
No. 146 Park Ave.
Real Estate Appaised. Properties Sold and Rented. Leons Negotiated.

It is much cheaper to buy a home than to rent, besides having an investment. Houses and lots for sale. Terms to suit all.
IRA L. LeRUE,
Real Estate Investments
109 Park Ave., Plainfield, N. J.

FIT, STYLE, WORK
GUARANTEED.
Repairing and Cleaning. Orders Called For and Delivered.
F. PAWLEK.
TAILOR, 204 Watchung Ave.

I. SHRAGER,
PRACTICAL TAILOR.
Suits to order $14.00 up. Top Pants from $3.00 up. Cleaning, Pressing, etc.
113 Madison Ave., near W. Front St.

BLUE STONE
Flagging and Curbing. 18-inch Flagging laid at 10 cents per lineal foot.
ANDREW ROACH
Yard and Office—300 Richmond St. cor. Third St. Residence—408 Washington St. 8 28 1m

ICE CREAM
My Cream and Soda Parlors, the neatest resort on the west side. Family trade supply with Tier's Best Ice Cream. Fruits and Fresh Candies Daily.
G. MASTODONATO
210 LIBERTY STREET. PLAINFIELD.

L. HOERSTER,
Wholesale Whiskies, Wines, etc.
Rob't Smith's Philadelphia Ale, Porter and Malt Tonic. Trefz Export Beer for Particular family trade.
98 Somerset St. 'Phone 401-L

L. Moraller & Son,
Watchmakers and Jewelers.
Watches, Clocks and Jewelry. Fine Watch and Clock Repairing a Specialty.
219 Park Ave. Plainfield, N. J.

Baggage Express.
HOAGLAND,
230 Park Ave. Tel. 524-W

HARRIS SCHWARTZ
Ladies' Tailor and Dressmaker.
Place your orders for Fall Alterations and Fitting now. Avoid delay later. New York Expert.
208 WEST FRONT ST.

ACCIDENT AND SICKNESS INSURANCE
for men and women. No exception, no examination, no assessment. Consult or address
E. F. DORMAN, Specialist,
221 Park Avenue.

DETECTIVE AGENCY.
Always open 9 to 12 a. m.; 1 to 5 p. m.
Special Work by Experts.
Write or 'phone us, we will call for consultation.
RICHARD HAHR, Supt.
221 Park Ave. Tel. 524-J

Due to arrive from Europe,
100,000 BULBS.
Large variety for bedding or window culture. Tulips, Hyacinths, Jonquils, Narcissus, Freesia, etc.
STANLEY
144 North Ave.

WORTH & MARSH
(Successors to J. J. Heidelolf.)
31 Somerset St., Plainfield, N. J.
Harness, Hardware, Garden Tools, Garden Barrows.
WE SELL THORBURN'S SEEDS.

HENRY A. VOEHL,
dealer in
Bread, Pies and Cakes.
Goods delivered to all parts of the city Free of Charge.
84 SOMERSET STREET.

Reading System
New Jersey Central.

Stations in New York foot of Liberty, and Twenty-third Street and North River.
In effect June 25, 1905.

For New York—2.17, 2.37, 5.36, 6.02, 6.29, 6.57, 7.05, 7.25, 7.28, 7.47, 7.55, 8.02, 8.11, 8.30, 8.36, 8.46 9.30, 9.59, 10.28, 11.00 a. m., 12.08, 12.44, 1.13, 2.31, 3.42, 3.49, 4.14, 4.47, 5.30, 5.52, 6.29, 6.43, 7.05, 7.22, 8.28, 9.25, 9.40, 10.17, 11.28 p. m. Sunday—2.17, 2.37, 4.47, 7.47, 8.01, 8.52, 9.34, 9.49 10.02, 10.22 a. m., 12.40, 1.45, 2.40, 3.17, 3.30, 5.41, 6.35, 6.48, 8.13, 8.35, 9.43, 10.22 p. m.

For Newark—5.36, 6.29, 6.57, 7.05 7.35, 7.38, 7.47, 8.11, 8.36, 8.46, 9.30, 9.59, 11.00 a. m., 1.13, 2.31, 3.42, 3.49, 4.14, 4.47 5.30, 5.52, 6.29, 6.43, 7.05, 7.22, 8.28, 9.25, 9.40, 10.17, 11.28 p. m. Sunday—2.17, 2.37, 4.47, 7.47, 8.01, 8.52, 9.34, 9.49 10.02, 10.22 a. m., 12.40, 1.45, 2.40, 3.17, 3.30, 5.41, 6.35, 6.48, 8.13, 8.35, 9.43, 10.22 p. m.

For Somerville 5.19, 7.12, 8.21, 9.32, 9.55, 11.00 a. m., 1.01, 2.02, 2.11, 2.32, 4.32, 5.03, 5.29, 5.57, 6.04, 6.19, 6.38, 7.12, 7.32, 8.08, 8.21, 9.37, 10.23, 11.26 p. m., 12.59 night. Sunday—8.45, 8.42, 11.13 a. m., 2.02, 2.40, 5.37, 8.30, 10.15, 11.16, 11.25 p. m.

For Flemington—7.12, 11.00 a. m., 2.11, 5.29, 6.19 p. m. Sundays—8.42 a. m., 5.37 p. m.

For Phillipsburg and Easton—5.25, 8.21, 9.55 a. m., 2.11, 5.29, 6.47 p. m. Sunday—5.45 a. m., 2.02, 8.05 p. m.

For Bethlehem, Allentown and Mauch Chunk—5.25, 9.54 a. m., 2.11, 5.29 p. m. Sundays—5.45 a. m., 2.02, 8.05 p. m.

For Wilkesbarre and Scranton—9.55, a. m., 2.11, 5.42 p. m. Sundays—8.45 a. m., 5.47 p. m.

For Long Branch and Ocean Grove, etc—8.11, 11.00 a. m., 1.18, 2.31, 4.47, 6.22, 11.28 p. m. Sunday (except Ocean Grove) —8.52, a. m., 2.30, 8.12 p. m.

For Red Bank—8.11, 11.00 a. m., 1.18, 4.13, 4.47, 6.22, 11.28 p. m. Sundays—8.52, a. m., 2.30, 8.12 p. m.

For Lakewood and Atlantic City—9.34, 1.15, 2.49, (4.13 p. m. Lakewood only.)

For Toms River and Barnegat—9.37, 9.30 a. m., 1.18, 2.49, 4.13 p. m. Sundays —8.52 a. m.

For Philadelphia—5.17, 7.12, 7.44, 8.44, 9.44, 10.51, 11.44 a. m., 12.46, 1.39, 2.45, 3.44, 8.21 p. m., 1.17 night. Sunday—5.17, 8.55, 10.51 a. m., 2.45, 4.55, 6.45*, 5.27, 7.47, 9.47, 11.25 p. m., 1.17 night.

For Trenton—5.17, 7.12, 7.44, 8.44, 9.44, 11.44 a. m., 12.46, 1.01, 1.39, 2.44 3.21 p. m., 1.17 night. Sunday—5.17, 5.45, 9.56, 10.51, a. m., 2.45, 4.15, 5.27, 6.45, 9.47 p. m., 1.17 night.

For Reading and Harrisburg—5.17, (10.51 Reading only), a. m., 2.45, (6.45, 8.21 through train,) 1.17 night. Sunday—6.17 a. m., 2.08, 5.27, 6.35 p. m., 1.17 night.

For Pottsville, Sunbury and Williamsport—5.19, 9.55 a. m., 2.11 p. m. Sunday—2.03 p. m.

For Baltimore and Washington—1.17, 5.51, 10.44 a. m., 12.25, 2.45, 6.45, 7.46 p. m., 1.17 night. Sunday—10.44 a. m. 12.39, 2.45, 6.45, 7.46 p. m., 1.17 night.

*Change cars at Bound Brook.

W. G. BESLER, Vice Pres. & Gen. Mgr. C. M. BURT, Gen. Pass. Agent.

PENNSYLVANIA
RAILROAD.
THE STANDARD RAILROAD OF AMERICA

Protected Throughout by the Electri Automatic Block Signal System.

On and after September 6, 1905.

Trains will leave Elizabeth as follows:
f 2.25 P. M. Chicago, Cincinnati, and St. Louis Express.
f 5.40 P. M. St. Louis and Cincinnati Express.
f 5.40 P. M. Western Express.
f 8.37 P. M. Pacific Express.
Chesapeake and Ohio Railway—f 8.39 a. m. week-days.
Southern Railway Express—f 12.58 a. m. daily.
Atlantic Coast Line—f 10.06 a. m. and f 10.07 p. m. daily.
Seaboard Air Line—f 12.58 and f 1.04 p. m. daily.
For Baltimore and Washington—f 12.58, f 8.39, 9.06, f 10.06 a. m., 1.04 and 10.06 p. m. On Sunday at f 12.58, f 9.06, f 10.06 a. m.; 1.04 and f 10.07 p. m.
For Trenton and Philadelphia—1.01, 6.46, 7.10 (Trenton only), 8.06, f 8.39, 9.06, f 10.06, 11.42 a. m.; 12.40, 1.04, 2.04 (Trenton only), f 2.35, f 3.33, f 6.40 (Philadelphia only), f 7.25, 7.44, f 8.37, 10.08 p. m. Sundays—1.01, 6.51, f 9.06, f 10.06, 10.40 a. m.; 1.04, f 2.35, 5.52, f 6.40 (Philadelphia only), 7.[illegible] f 8.37 and f 10.07 p. m.
For Atlantic City—Through Vestibuled Express Trains, Buffet Parlor Cars, Passenger Coach, and Combined Coach, f 10.33 a. m. and f 2.35 p. m. week-days. Sundays—Through Vestibuled Train, Pullman Parlor, Dining, and Smoking Cars and wide Vestibuled Coaches, f 8.33 a. m.
For Atlantic City—Via Delaware River Bridge, 1.01 a. m., 1.04 and f 2.35 p. m. week-days; 1.01, 6.51, a. m.; 1.04 p. m., Sundays.
For Cape May—1.01 night, daily.
For Lambertville, Phillipsburg and Stroudsburg, Via Trenton—6.46, f 8.39, and 11.43 a. m., 12.40 (Saturdays only), f 2.35 p. m. week-days; 6.51 a. m., 5.52 p. m. Sunday.
f 6.40 (Philadelphia only), 7.44, f 8.37 Long Branch R. R., 9.37 a. m., f 1.03, f 2.04, f 5.43, and f 7.33 p. m. week-days. Sundays—9.05 10.03 a. m., and 5.40 p. m. Stop at North Asbury Park for Asbury Park and Ocean Grove on Sundays.
For Brooklyn, N. Y.—Trains connect at Jersey City with Pennsylvania Annex boats for Brooklyn.
"f" Stops on notice to Agent or on signal.
W. W. ATTERBURY, Gen'l Manager. J. R. WOOD, Pass'r Traffic Man.
GEO. W. BOYD, General Passenger Agent.

Lehigh Valley Railroad

Time Table in Effect June 18, 1905.
LEAVE SOUTH PLAINFIELD, N. J.
8.00 a. m. daily (except Sunday) local to Mauch Chunk.
8.37 a. m. daily for Easton, Wilkesbarre, Rochester, Buffalo and principal intermediate stations.
1.57 p. m. daily, local for Easton, Mauch Chunk, Hazleton, Pottsville and Shenandoah.
4.58 p. m. daily (except Sunday) "Wilkesbarre and Scranton Express" Solid vestibule train to Wilkesbarre, through Parlor Car via D. & H. R. R. to Scranton and Carbondale.
6.21 p. m. daily (except Sunday) local to Easton.
6.40 p. m. daily solid vestibule train to Buffalo, Toronto and Chicago and principal intermediate stations except Rochester.
FRANK ROWLEY, City Ticket Agent, 213 West Front Street, Plainfield, N. J. Telephone 112-B.

Herman Hansen,
CARPENTER AND BUILDER.
ESTIMATES FURNISHED.
269 Watchung Ave., Plainfield, N. J. Tel. 454-R.

Gas and Gasoline Engines
For all Purposes.
Machine Jobbing
VALENTINE GAS ENGINE CO.,
-simore St. 'Phone.

CONDUCTOR LIEUT. GOVERNOR.

Isaac T. Parker Who Runs a Pennsy Train.

Isaac Thomas Parker, a conductor on the Pennsylvania Railroad, running from Southern Delaware to Broad Street station, Philadelphia, is probably the most distinguished employe that railroad has.

He is lieutenant-governor of Delaware and former quartermaster-general of the National Guard of that State. He has been in the service of the company thirty-five years and loves railroading far better than he does political preferment.

Lieutenant-Governor Parker is not a politician. He is a railroad man, who believes in his business. He began his career on the old Philadelphia, Wilmington and Baltimore Railroad in 1870, running his train to Broad and Prime street, or, as it is known today, Broad street and Washington avenue. The old depot is there yet, but its passenger traffic left it many years ago.

But while time witnessed many changes in railroad equipment and development, Conductor Parker remained the same, every day conducting his train between points to his home State of Delaware and Philadelphia, winning the respect and esteem of all who knew him.

For thirty years General Parker has been actively associated with the Scott Methodist Episcopal church, of Wilmington, and is at the present time superintendent of a Sunday-school, and takes the keenest pleasure in his religious work.

A year ago, when the State ticket was made up by the Republican party, General Parker was unanimously chosen as the nominee for the lieutenant-governorship, and he was elected. In this way did his fellow citizens single him out to show him the regard in which they held him. And the men whose votes made his election possible were those who in thirty-four years had learned to know him.

The lieutenant-governor is modest. He prefers not to talk of his honors.

"I appreciate them," he said, "and am glad to have them simply because they show that I have many sincere friends. But I have no political ambitions, and will remain a railroad man to the end. Why shouldn't I? Men do not give up their business when elected to office, unless the office demands all their time, and mine does not. I am only called upon to serve when the Senate is in session, and then I preside over it." There is no salary attached to the office of lieutenant-governor of Delaware.

HUNTS FOR WIFE NO. 1.

Widow Doubts Her Own Right to Estate.

Middletown, N. Y., Sept. 9.—Searching for the first wife of her husband, of whose existence she knew nothing until her husband's death, Mrs. Stephen W. Whitmore, of East Millstone, N. J., was in Middletown Wednesday. Mrs. Whitmore says that on the finding of her husband's first wife depends the disposition of a large amount of property.

The story she tells is a remarkable one. Before her marriage to Whitmore, in Yonkers, in 1899, she was a trained nurse. She had quite a sum of money, inherited from relatives in Germany, which after marriage she combined with Whitmore's money to buy property at East Millstone. Soon afterward Whitmore became ill and she nursed him faithfully for six years, he dying last March. On his deathbed he told her he had been married before, but his wife was dead.

Shortly after Whitmore's death, Mrs. Whitmore alleges, his father and two brothers came to her and threatened to turn her out, saying that she had no claim on the estate, as Whitmore's first wife was living and had never been legally separated from him.

Mrs. Whitmore found out that Whitmore had been married to a Miss Green in Middletown in 1896, and that shortly after he suddenly left her because of her alleged infidelity and went West. He returned to Yonkers three years later and married his second wife, who was Miss Koch.

Mrs. Whitmore could learn nothing of the whereabouts of the first wife or whether she is living or dead. She says the father and two brothers have applied for letters of administration of her husband's estate.

STOP THOSE NAUGHTY CARDS.

It developed yesterday that a well to do young woman had been arrested by Postoffice Inspector Cortelyou and arraigned before United States Commissioner Linsly Rowe at Jersey City for sending improper cards through the mail. She had sent them to a friend, who had been married recently, and induced others of her friends to mail them. The bridegroom was indignant, and informed the officials, but the offender was penitent, and he relented, and the complaint was not prosecuted.

Commissioner Rowe said yesterday:

The souvenir postal cards are pretty, as a rule, and they serve a good purpose. They are all right. But there have also been placed on the market thousands of indecent postal cards that cannot be called souvenir cards by any stretch of the imagination. The sending of these cards through the mails has caused much annoyance to many innocent young girls in Jersey City, and we are going to stop the practice. We are also going to make it warm for those who sell these cards.

A Straight Line

is the shortest distance between two points. A Prudential Policy on your life is a straight line between worry over your family's future and the knowledge that whatever may happen they will be safely cared for.

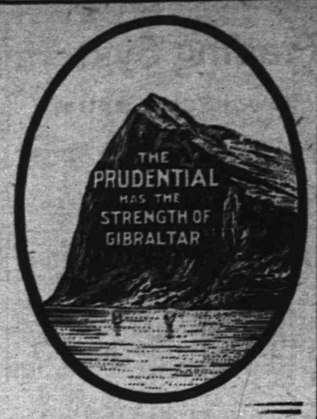

Write for Information of Policies.

The Prudential

Insurance Co. of America. Home Office, NEWARK, N. J.

Incorporated as a Stock Company by the State of New Jersey.

JOHN F. DRYDEN, President.
LESLIE D. WARD, Vice President. EDGAR B. WARD, 2d Vice President.
FORREST F. DRYDEN, 3d Vice-President. WILBUR S. JOHNSON, 4th Vice-President and Comptroller.
EDWARD GRAY, Secretary.

C. H. BALL, Sup't., Rooms 2-3-4, Bank Building, E. Front St. and Park Ave. 2103 Plainfield, N. J. Telephone No. 334-L.

FRED'K J. POPE, Dist. Man'g'r Ordinary Dept., Room 214, Babcock Building, Plainfield, N. J. Telephone 253, Plainfield, N. J.

SPORTS HERE AND THERE

DIAMOND DUST.

STANDING OF THE CLUBS.

AMERICAN LEAGUE.

Club.	W.	L.	PC
Philadelphia	74	45	.622
Chicago	70	50	.583
Cleveland	64	58	.525
New York	59	57	.599
Boston	58	59	.496
Detroit	61	63	.492
Washington	50	69	.420
St. Louis	44	79	.358

NATIONAL LEAGUE.

Club.	W.	L.	PC.
New York	88	35	.715
Pittsburg	86	45	.657
Chicago	74	54	.578
Philadelhpia	67	58	.536
Cincinnati	63	64	.496
St. Louis	50	80	.385
Boston	42	85	.331
Brooklyn	37	86	.301

RESULTS OF YESTERDAY'S GAMES.

AMERICAN LEAGUE.

Washington, 6; New York, 5.
Philadelphia, 5; Boston, 3.
Detroit, 1; St. Louis, 0.
Chicago, 12; Cleveland, 2.

NATIONAL LEAGUE.

New York, 6; Boston, 3.
Philadelphia, 6; Brooklyn, 0.
Cincinnati, 8; Pittsburg, 3.
Chicago, 8; St. Louis, 3.

GAMES SCHEDULED FOR TODAY.

AMERICAN LEAGUE.

New York at Philadelphia.
Washington at Boston.
Cleveland at Chicago.
St. Louis at Detroit.

NATIONAL LEAGUE.

Brooklyn at New York. Two games.
Boston at Philadelphia.
Cincinnati at Pittsburg.
Chicago at St. Louis.

GOLF.

In preparation for his play at Fox Hills next Thursday, Friday and Saturday, "Marty" O'Loughlin, the professional at the Plainfield Country Club, has been practicing every day on the local course. Early in the week he and F. O. Reinhart played two matches with Dudley H. Barrows and a partner and each time "Marty" and his partner won out with good scores. O'Loughlin will be paired with Robert Abbott in the professional-amateur match to be played at Fox Hills a week from today, and the friends of the young "pro" confidently expect that he will make a good showing.

Attractive Homes.

Woodland Park is the section of attractive homes, high and dry, commanding a fine view of the entire city of Plainfield.

Healthy, accessible and convenient to the trolley. A growing section—Moderate Prices.

Values are constantly increasing. A purchase Now is an excellent investment.

Elston M. French,

171 North Avenue,
Tel. 24. Plainfield, N. J.
NEW YORK OFFICE,
141 Broadway.

CHRISTIAN FIELD.

Mrs. J. A. Chambliss, who has been away from the city for several weeks, conducted the missionary meeting at the First Baptist church this week

Rev. Dr. A. V. V. Raymond, president of Union College, will preach at the Crescent Avenue Presbyterian church, tomorrow morning and night.

Rev. A. C. Nickerson, pastor of the Unitarian church, has returned from his vacation spent in New Hampshire, and will occupy his pulpit tomorrow.

All Souls' church will reopen tomorrow after vacation. Service will be held at 10:30 o'clock. The Sunday school will open on September 17.

Rev. Dr. J. S. Zelie, of the Crescent Avenue Presbyterian church, will return from his vacation next week and occupy his pulpit a week from tomorrow.

Dr. P. B. Cregar will lead the Epworth League meeting at the Monroe Avenue church tomorrow evening at 7:15. The subject is to be "What Is Practical Christianity?"

Eva Wells, who will sing at the Y. M. C. A. meeting tomorrow afternoon, is the child soloist who scored a success in the cantata "Belshazzar" at Westfield last spring.

At the Plainfield Rescue Mission tomorrow afternoon Mrs. Hughes I. Fewcett, of North Plainfield, a very able speaker, will lead the meeting at 4 o'clock in German Reformed church.

FACTORY LAWS.

State Department of Labor Sends Out Pamphlet.

The State Department of Labor has issued a pamphlet containing the laws relating to factories, mills, workshops and bakeries and the employment, safety, health and work hours of persons, employes and operatives in places where goods are manufactured.

There are two laws in the book.

One act regulates the age, employment, safety, health and work hours of persons engaged in mills, factories, workshops and other places where goods are manufactured. This act also creates the department of labor, which is to enforce the law.

The other law is an amendment to the law noted above and refers to bakeries. It defines the hours of employes and requires inspections of bakeries.

THIEVES ARRESTED.

Three Men Accused by Special Railroad Officer.

Special Railroad Officer Novello, of the Central Railroad of New Jersey, Thursday night picked up three men, George Kuinzi, Patrick Sullivan and James Durning, who had a brass journal in their possession which they were trying to dispose of at Third avenue and Amity street, Elizabeth Several Central railroad men appeared in court yesterday morning and recognized the journal as one of the Baltimore and Ohio Railroad. This company has had much material stolen lately in the neighborhood of the Stephenson Car Works. It is believed that the men caught can explain the disappearance of a number of articles.

P. H. S. EXAMS MONDAY.

To Take Place in the High School Building.

To give the pupils a chance to make up back work and become graded and also for the benefit of students, who wish to enter the high school from some outside institutions, examinations will be given at the Plainfield High School, Monday morning at 9 o'clock, the day before school opens for the fall term of 1905.

Principal Travell may be consulted at the High School building at 11 o'clock Monday morning and in the afternoon at 3 o'clock.

Somerset Council, Jr. O. U. A. M., initiated several candidates at its meeting last night.

FIRST REGIMENT LOSES COLUMBIA

NEWARK GUARDSMEN SURRENDER TROPHY TO SECOND NEW JERSEY.

Rifle Range, Sea Girt, Sept. 9.—The First New Jersey had to surrender the Columbia trophy, which it had won for a number of years, to the marksmen of the Second Regiment, Thursday, the Trenton boys winning the match with a score of 1,074. The contest was open to teams of six men from each regiment, troop, battery and naval reserve of the State. The First Regiment finished second with 1,039, and the Fifth third, with 900. The Newark guardsmen had an excellent chance of winning the match and thus retain the trophy, but after leading at the end of the 200, 500 and 1,000-yard stages, they fell down in the skirmishing and were passed by the Second.

The winners received the trophy, to be held for one year, besides $100 in money and a gold medal for each member of the team. The First Regiment's share of the prize money was $50, and that of the Fifth $25. The match was one of the most important on the programme of the New Jersey State Rifle Association. Sergeant Silvester, of the Second Regiment, who shot on the New Jersey team in the national and Dryden trophy matches, made the best score in Thursday's contest, having a total of 204 for the four stages.

PERSONAL.

Mr. and Mrs. George T. Rogers, of Myrtle avenue, have gone to the Catskill Mountains for a three weeks' stay.

Mrs. John A. Neal and Miss Ella Hedden, of West Fifth street, have returned from a two weeks' outing at Atlantic City.

A. P. Gardner and family, of Grove street, will return next week from Allenhurst, where they have been spending the summer.

H. S. Guinn and daughter, of Carlton avenue, have returned home after spending a week with Mrs. S. R. Guinn, of Vineyard Haven, Mass.

Mrs. John Cline and daughter, Miss Edith Cline, of Chatham street, will return home Monday after spending five weeks in the Catskills.

Mr. and Mrs. William A. McClurg, Mrs. J. F. Griffen and George Griffen will soon remove from East Second street to the Blish property on West Seventh street, which they recently purchased.

Thomas M. Muir, of The Daily Press staff, and Bertram C. Firstbrook, of Grant avenue, leave tonight for a Canadian trip. They will visit Niagara Falls, Toronto, Montreal and other places of interest before returning.

STORIES ABSURD.

Freeholders Refute Charges of Extravagance.

Discussing the attacks recently made against the Board of Freeholders by a local paper, E. K. Adams, a member of the body, and who is at the present time in the field for higher honors in the political world, said to a reporter yesterday:

"The board will simply ignore these attacks. There is no ground for them. It is unnecessary to refute attacks made on a man against whom the finger of reproach was never pointed during his thirty-eight years of service in this board, and now that he is dead the members revere his memory, for every one knows that he was upright and honorable. There are no grounds whatever for these stories.

"To show how the board is economizing in certain quarters, I will give you an example. The lunacy committee saves thousands of dollars every year through the services of N. R. Leavitt, who investigates the financial condition of all patients admitted to Morris Plains. In many cases he finds that they have property left them or money, and he then has a guardian appointed who deducts the cost of maintaining the patient from the amount which the patient may have left him, and pays it over to the county, remitting his bill monthly to the county collector. He visits the asylum and investigates the financial standing of patients from this county, the only cost being his fees, which are light."

Mr. Leavitt said he had recently been in conversation with the State Commissioner of Charities, and had explained to him the system in vogue in Union. The commissioner was highly pleased, and declared Union county was ahead of all the others in this, and he would confer with Governor Stokes in regard to having the measure introduced in the Legislature so as to get the State to adopt the same plan.

Netherwood Fresh Air Home.

Closing service at Camp this Sunday afternoon at 4 o'clock. Interesting programme, including short talks by several friends of the Home; also short reports of the summer's work. Miss Curry will speak. Music will be a feature of the programme, including solos by Mrs. Ada Cuming, of this city, male quartette from Elizabeth, cornet solos, etc., selections by chorus choir. Last meeting of the summer. All welcome.

—Daily Press want ads. pay.

BURGLARS IN FOUR PLACES.

Raid on Dunellen Houses Early This Morning; Thieves Get Little.

Thieves entered five houses in Dunellen early this morning. They got very little for their trouble. From the way in which they went through drawers and clothes, refusing to take silverware or wearing apparel, they evidently searched only for money.

They entered the houses of William Snyder, John Logan, Adam Herlick, Willard Apgar and Capt. O. H. Day. All these places are in the same neighborhood. They confined their operations to the lower floors. Small sums of money were taken from Logan's, Herlick's and Day's. At the Snyder house they got nothing.

Mrs. Snyder heard the robbers working, and frightened them off by coming downstairs. This was about 3 o'clock. She saw one of the men, and describes him as slim, about twenty-one, and wearing a derby hat. The house smelt of perfumery as she came down the stairs, she says.

CITY JOTTINGS.

—Work on the extensive improvements planned by L. W. Randolph for his drug store on West Front street, will be started next week and hastened toward completion. The plan is to make more room in his store so that he can better handle his constantly increasing business.

Money Wasted Over Bridge.

New Brunswick, Sept. 9.—It has been brought out at the hearing before James H. Van Cleef, special master, that the Amboy bridge, for which the county has paid already $138,602.50, on the contract price of $146,950, could be built for from $75,000 to $85,000, according to the opinion of William E. Crehore, of Elizabeth, an expert engineer, who has designed bridges for the Pennsylvania and Lehigh Valley railroad companies. The expert said the contractors should be able to build it for that amount and that he would estimate the cost to the county at $99,446, the additional cost being the profit for the contractors.

Plenty of Seats Remaining.

Reports that no seats are left for Monday night's performance of "The Sleeping Beauty and the Beast" are offset by Manager Counihan's announcement that plenty of them are still to be had at the box office. If not convenient to call for them today, they will be reserved for a limited period by calling Manager Counihan or Treasurer Cunningham over the telephone.

Had to Leave Borough.

Joseph Prentiss, of Grove street, who was charged with abusing the occupants of his home, was given a hearing last night before Recorder Doud. The Recorder gave Prentiss the choice of leaving the borough, or remaining to pay $20. Prentiss took his clothes and left the borough, with the judge's warning of never to return or pay the $20, ringing in his ears.

Flack Out Again.

Joseph Flack, acting-chief borough marshal, who sprained his ankle Thursday in attempting to catch a stray horse in Washington Park, is again on duty, but still suffering intensely from the injured member.

Lawrence for Mayor.

New Brunswick, Sept. 9.—John Lawrence, former commander of the State Grand Army of the Republic, will be nominated for Mayor by the Democrats here. Mayor William S. Myers will not run again, as he does not care for a second term. William Schlesinger may be named by the Republicans for this office.

Dr. Ambrose K. Brennan, of Grant avenue, has returned from a visit to New Haven, his former home.

WEINBERGER'S

Advance Sale

of Men's and Boys'

FALL AND WINTER CLOTHING.

All the New Fall Styles at extraordinary values.
Every suit selected with the greatest care, all the very latest styles and fabrics, cut after the very newest models---authoritative styles in every sense of the word.

Men's Fall Business Suits at $6.90

Cut and made in the latest style in Worsteds, Cassimeres and Cheviots. Regular $10.00 values.

$6.90

Men's Dress Suits at $7.50

Including all the up-to-date styles in the new mixed Cheviots and Tweeds and Black Tibals. Regular $12.00 values.

$7.50

Men's Swell Worsted Suits at $9.90

All the newest shades in fancy Worsteds, single or double-breasted coats, cut long and stylish, equal to custom made. Regular $15.00 suits.

$9.90

Read these two great offers in Boys' Suits. Positively the greatest bargains ever offered in Boys' Clothing. Prepare the boys for school opening.

We have taken all our Boys' Suits and placed them on separate tables and marked them in plain figures:

TABLE NO. 1.

Boys' Double-breasted Norfolk and Blouse Suits, value up to $4.00. Sizes 3 to 15 years. These are the sort of suit every boy ought to have for school wear. Your choice of any suit on the table

$1.95

TABLE NO. 2.

All of our fine Norfolk, Blouse, Double-breasted Suits and Fancy Suits, in Serges, Worsteds and Cassimeres, value up to $5.00. All sizes, 3 to 15 years. Never before were such values in Boys' Clothing. Your choice of any suit on the table

$2.50

New York Clothing Company

202-204 West Front Street, Plainfield, N. J.

CLEAN-UP SALE!

The August month is usually a dull month with the trade, and in looking my stock over I find considerable odds and ends which must be cleared up to make room for the large stock of fall and winter goods which will soon be coming along. Those who secure the bargains will have much to congratulate themselves over.

Men's Walk-Over and All America, reg. 4.00, sale price	2.75	Ladies' Sorosis and Queen Quality, sizes 2½ to 4½, sale price	1.85
Monarch Patents, 5 to 7½, reg. 3.50 Shoes, sale price	2.25	Ladies' Hand-sewed Queen Quality Russ. and Pat., 3.50 grade,	2.25
Men's Russ. 3.00 and 3.50 Shoes, special sale price	2.25	Ladies' Tan Shoes and Oxfords, regular 2.50 and 2.00, sale price	1.75
Men's Russet and Vici Kid, hand-sewed, $3 grade, sale price	2.00	Ladies' Tan Shoes and Oxfords, all kinds, reg. 2.00, sale price	1.50
Men's Russet, regular $2.00 grade, special sale price	1.50	Ladies' Tan Shoes and Oxfords, reg. 1.50 and 1.25, sale price	1.00
Boys' Kid and Russ. regular 1.75 and 1.50 grade, sale price	1.25	Ladies' Shoes, regular $1.50 grade, special sale price	1.00

We have also a full line of other bargains at reduced prices.

M. ABRAMS, 229-233 West Front St., Plainfield, N. J.

The School Boy and His Cap.

Every school boy who starts for school needs some sort of headgear. What suits the average boy is something that don't tax his memory—so he usually wants something he can stuff in his pockets, when not in use. We have a cap that is almost indestructable, very jaunty in appearance, in medium and fine grade. To be had only at

U. B. CRANE'S,
120 WEST FRONT ST., PLAINFIELD.

Telephone 260-J. Plainfield, N. J.

HARRY K. LISTER. 161 North Avenue. Opp. Depot.
TALKING MACHINE HEADQUARTERS.

Edison Phonographs, $10 to $50. Cash or Easy Terms.
Records and Supplies. All makes of Machines Repaired.

O. M. DUNHAM,
HATS AND FURNISHINGS. 129 Park Ave., Plainfield.
Our line of Spring Shirts can't be beat
A large assortment to select from

CANDY AT KOLB'S,
112 W. Front St. Telephone 295 R.
PURE HOME-MADE CANDIES FRESH EVERY DAY.
Large Variety Ice Cream and Water Ices. Churches, Weddings and Lodges supplied at short notice. Orders delivered promptly at all times.

Getting the children ready for school?—a vexatious task immeasurably lightened by the services of a first-class cleaner. We are especially fitted for Cleaning and Dyeing children's garments. Call 506-J we'll do the rest.

LEVINE
"Cleaners for everything that can be cleaned"
121 WATCHUNG AVENUE
GET YOUR LIGHT OVERCOAT READY.

The Leading Hatters and Men's Furnishers.
GREER & GREENWOOD,
'Phone 443-L. 155 East Front St.
Agents for Gardner & Vail's Collar and Cuff Laundry.

THE ADVANTAGES
of an account in this bank
ARE VERY NUMEROUS.
Why Not Avail Yourself of Them?
CITY NATIONAL BANK.
Interest Paid On Satisfactory Daily Balances.

ROADSTERS' CALENDAR.
Sun Rises 5:36 a. m.
Sun Sets 6:17 p. m.
Lanterns must be lighted 7:17 p. m.

THE DAILY PRESS.

THE WEATHER
Showers tonight and probably Tuesday.
Maximum, 64; minimum, 59. 24 hours ending at noon today. Ther. at noon, 64.

Established May 10, 1887. PLAINFIELD, NEW JERSEY, MONDAY, SEPTEMBER 11, 1905. Two Cents a Copy—$5 a Year.

COUNTY PENNANT WILL COME TO PLAINFIELD

Daab's Men Win the Necessary Sixth Game, 6 to 2.

A THRILLING RALLY

Terrific Assault on Red Waller In One Inning Changes the Tide and Wrests Victory From Defeat.

In an atmosphere of strict business, unmarked by the diversions practiced in the last two games, the Commuters and the Pirates settled the pennant matter at Recreation Park Saturday afternoon. The Commuters cinched the streamer, displayed faultless workmanship, turned off a thrilling and victorious rally, tore Red Waller's delivery to pieces when the skies were darkest, and jammed a sudden and unexpected dose down the thorax of the hopeful and excited Westfield fan; all in one exhibit, score 6 to 2. This seems almost too much to put into one game, but it was a great crowning of a fat year, after three lean and sere seasons, for the faithful and exuberant Plainfield fanatics.

Such a peacefulness as attended the exhibit was never before seen in any ballyard outside of the Epworth League. P. Cregan made one mild kick over a strike-out decision by the Westfield arbiter, and a hurried flow of words followed an incident in which Micky Flynn got home because Jack O'Neill blocked him on the lines, but these things were as nothing, and not a head or a slat was placed in the remotest peril. The umps' decisions were received with smiling courtesy or stoical coolness, and the dove of peace warmed its feet unafraid in the very hair that flamed so fiercely on Mr. Waller's upper works in the midst of alarms and spikes and fists and things on other occasions. The pact of peace was so sternly kept that G. Mallen himself, caught off second base, made no audible protest when he was waved into outness. Greater quietude than this can no game have.

Two more changes were sprung by the Pirates in their battle line. Robertson, of Fordham and other places—once an Alls player—pranced about in right field, and "Dude" McCormick, a celebrated jumper for whom countless big league clubs are said to be yearning, covered short. Neither of them showed up enough to merit an obituary. Deegan had the Indian sign on them both, and neither worked spryly in his territory. James, alias "Kid," Dalton, who was forced out of his new job at second for us early in the season by a sprained ankle, was back in the game. James was all there and helped press the burden on the Pirate shoulders. His ankle bone stood the gaff well, allowing even the liberty of a swipe sprint to second.

What happened through the game is largely a story of the rise and fall of the Hon. John Ruddyhair Waller. For seven stanzas John had our heroes flung to a standstill, and they looked like a vain and weak-shouldered lot at the plate. But they fell on him in sudden fury in the eighth, and lammed him for as sound a thumping as ever a twirler got in one inning.

The striking rally was full of real thrills. Held by Red's artful twirling, the Commuters trailed after the hated rivals, two tallies, then one, then two again, to the bad. Red was pitching in a style that would look good in a boys' baseball story. Twice he retired the side on strike-outs, and whiffed nine men in seven innings. One of the snuffed out trio was made up of Dalton, Connolly and Cregan, as haughty and dauntless a set of stickers as we can dig up in one whole batting order. Paddy Cotter came in ever and anon and sang loud and admiring strains about the other end of the battery—it looked like there was nothing but Red to the whole show. This sort of thing always makes the Commuters mad. They had a particular reason for wanting Saturday's game, so they got madder and madder until the seventh, when Pete Cregan and Mike Leonard were whiffed in succession; then their patience became exhausted. Unconscious of what was seething in the Commuter souls, or reckless to the verge of madness, the unfortunate Mr. Waller thumped in a run in the Pirate half of the session. This aroused their manly fury to a truly terrible pitch, and the way they went at Red in the eighth was something awful to behold.

With the picture of the debonair way in which he had whiffed their mightiest men before them to fan their rage, those Commuters ham-

(Continued on Page 4.)

BEST BALL FOURSOMES

Thomas Van Boskerck and Howard Huntington Tie in Golf Event.

COUNTRY CLUB CONTEST

Reuben Knox, R. B. Carroll, J. B. Betts and C. L. Goodrich Win Honors on Park Club Course.

One of the events on the Plainfield Country Club course Saturday was the best ball foursome for two cups offered by Roger F. Murray and E. B. Shoemaker. The tournament was a handicap event, the cups to be awarded to those having the lowest net score. The handicap for each pair was on a basis of the lowest handicapped pair, to be substracted from the gross score made by both players.

The tournament resulted in a tie, Thomas Van Boskerck and Howard Huntington and Gordon Abbott and C. W. Abbott each returning a net score of 73. They will play off the tie this week.

The scores were as follows:

Thomas R. Van Boskerck and Howard Huntington, 81, 8—73; Gordon Abbott and C. W. Abbott, 79, 6—73; Edgar I. Serrell and C. A. Stover, 82, 6—76; Frank O. Reinhart and C. B. Morgan, 74, plus 3—77; George F. Earle and J. A. Lane, 92, 12—80.

In the weekly competition for the golf committee cup, Thomas R. Van Boskerck won first honors with a net score of 76, C. A. Stover finished second with a score of 80, and A. H. Atterbury was third with an 85. The leading scores returned were as follows:

Thomas R. Van Boskerck, 84, 8—76; C. A. Stover, 90, 10—80; A. H. Atterbury, 107, 22—85; A. E. Barclay, 105, 17—88.

The game was revived at the Park Golf Club on Saturday, after a cessation of several weeks. The return of many members from their vacations resulted in a large field taking part in the weekly competition for the president's and Park Golf Club cups. For the handicap cup, Reuben Knox, Raymond B. Carroll and J. B. Betts received the honors, the last two named returning a tie score of 88. The scratch cup, the point winners were Raymond B. Carroll, Rev. C. L. Goodrich and Reuben Knox, each returning low gross scores.

The scores posted for the two cups were as follows:

Reuben Knox, 99, 19—80; Raymond B. Carroll, 86, plus 2—88; J. B. Betts, 117, 29—88; Rev. C. L. Goodrich, 97, 8—89; Alex. Gilbert, 103, 12—91; John L. Watson, 109, 16—93; Rev. Dr. H. K. Carroll, 103, 5—98; Charles L. Nichols, 117, 19—98; A. W. Kenworthy, 115, 15—100; Nelson A. Miller, 112, 10—102.

SHALL "RING" CONTROL? THE ISSUE, SAY "ANTIS"

COUNCILMEN MURPHY WRITES ON INDEPENDENTS' MOVEMENT.

The following letter has been received from Councilman Murphy:

Editor The Daily Press:

The question to be determined by the voters of this city at the primaries on September 12th is whether or no the local political Republican "machine" shall control the Plainfield Common Council of 1906, as outside of the First ward there is no contest except for delegates to the city convention and the councilmen from the ward.

The Republican voters of this city will then have their first opportunity to decide this question under the new primary law, which provides for a secret ballot at the primary, as this will be the first contested primary election.

The gentlemen who are endeavoring to elect as their candidates men who are well known and representative citizens and who are independent are now asking the Republican voters to support them. If they are successful this spirit of local independence will grow stronger and will certainly be to the great benefit of the public. If the movement fails of success the local "machine" will be greatly strengthened, as having proved its ability to overcome any opposition to it and its methods.

It is therefore, in my opinion, the duty of every voter to attend the primaries and vote according to his personal convictions in this matter.

CLARENCE L. MURPHY.

Sept. 11, 1905.

—If you want anything, advertise in The Daily Press.

BANISHED FOR A CRIME

Italian Released From Prison on Promise to Leave the Country.

BACK TO SUNNY ITALY.

Dunellenite's Term of Two Years Rescinded, Provided He Sails Away Before September 26.

John Pasco, the young Italian, of Dunellen, who was sentenced to State prison for two years nine days ago by Judge Strong, was arraigned in court Saturday in the Middlesex County Court at New Brunswick, before Judge Strong, and the previous sentence was rescinded and the young man was ordered to leave the country on or before September 26. Pasco and his parents, who are respectable Italians, wore serious faces in court Saturday.

A week ago Saturday they were in a merry frame of mind, and considered the shooting of a fellow employe by Pasco a thing that would be passed over lightly. The youth readily pleaded guilty to the charge, and told the court how Stiliger, the fellow employe, had tormented him and he had gone to his home, secured his revolver and had returned and shot at Stiliger, the bullet passing through the flesh of Stiliger's neck.

Pasco cried when Judge Strong failed to see the joke and sentenced him to two years in prison. Saturday morning his parents succeeded in having Judge Strong reopen the case. They showed that John is the older of two children; that neither had ever been in any kind of trouble; that the boy had not realized the seriousness of using a revolver to protect himself, and that the family felt keenly the disgrace of having the older child sent to State prison. They offered to send the boy back to Italy if the court would rescind the sentence.

Judge Strong looked with favor on the application and so ordered. Pasco wsa released on bail furnished by his father, and Probation Officer Buckelew, of New Brunswick, will accompany him on the sailing day and see that he leaves the country, the expenses of the trip being paid by the boy's father.

LIVELY FIGHT SURE FOR SENATORSHIP

CONTEST BETWEEN CHILDS AND FRELINGHUYSEN INTERESTING.

The political situation in Somerset county is sure to cause one of the most strenuous campaigns on the part of the two candidates for State Senator that has taken place in Somerville in many years. There seems to be no doubt whatever among the Republican leaders as to the convention selecting Colonel Joseph S. Frelinghuysen as their candidate against the Democratic candidate, who will be Senator Samuel S. Childs.

Though Colonel Frelinghuysen has not been what might be termed a peacemaker, it is believed that he can make an excellent fight against the odds that confront him in his own party. Already many conferences have been held, and it is believed that the delegates to be elected Tuesday will be unanimous for his nomination at the county convention.

Senator Samuel S. Childs, who defeated Colonel Frelinghuysen three years ago by a majority of 325, is believed to be the best vote getting candidate that the Democrats can nominate. His three-year term has been characterized by an honest and careful consideration of the interests of the people of Somerset county, and as the Democratic party are united on him as their candidate, his chances for re-election seem good.

The Republicans will probably nominate Irving Hoagland for the Assembly and the Democrats will place Stewart A. Kenney, a well known merchant of Somerville, on the ticket with Senator Childs.

Recently Colonel Frelinghuysen gave a theatre party, at the opening of the New Plainfield theatre. His guests were the members of the county committee and a few friends from the Thompson faction of the party that were conspicuous for their absence. However, the Colonel expects to have the party all in one big family before election day.

Mrs. Blackford Weds.

Charles J. Skoguist, of Metuchen, and Mrs. Emma Blackford, of South Plainfield, were married by Rev. J. W. Musson, of Faith chapel, yesterday afternoon. The ceremony was performed at Mr. Musson's home. Mrs. Skoguist was the widow of Nathan Blackford, and is well known in Piscataway. Mr. and Mrs. Skoguist will live in Perth Amboy after the honeymoon.

EYES ON COLLECTORSHIP

Friends of Murray and Hanna Putting Up Strong Fight For the $2,400 Berth.

LEE'S FRIENDS ACTIVE

Independent Man Giving the "Machine" Much Anxiety—Hanna Favored in Fourth Ward—Murray a Favorite.

John W. Murray, Jr., or Thomas Hanna will be the next collector of taxes unless the wheel of fortune points to the success of the anti-organization movement. Which of these two men will be selected by the regular Republican leaders for the berth, which is worth $2,400 a year, is not definitely known, nor is it likely to be until the night of the city convention.

A third factor in the fight for the collectorship within the organization is William Townsend, of the Second Ward, whose candidacy is strongly supported in some quarters. Townsend's friends have been hustling quietly for some time, but what they have accomplished in the way of promises or pledges is not divulged by them.

Hanna's main strength is in the Fourth ward, which is said to be pledged for him. The present collector, Robert A. Lee, hails from that ward and formerly served it in the Councilmanic body. He and his friends in the Independent ranks have left no stone unturned to get a solid delegation favorable to his candidacy. Both Factory Inspector Andrew McCardell and County Register Frank H. Smith, who are the organization leaders in the ward, are known to be friendly to Hanna, but they say that the delegates are unpledged.

Naturally the Third ward will be friendly to John W. Murray, Jr., but there is some reason to believe that Collector Lee's claims will find sure acknowledgment among the delegates, among whom will be Councilman William S. Tyler, probably the most conspicuous foe of the "machine" in the city. Over in the Second ward, all three organization men, Hanna, Murray and Townsend, have friends. The organization leaders, Judge William N. Runyon and Assessor Charles H. Hand, profess to have no choice.

In the First ward, City Clerk James T. MacMurray is the asknowledged "machine" leader, and efforts to get him to come out openly for one candidate or another have been futile. He seems to be playing a waiting game. The chances are, however, that when the time comes MacMurray will throw his support to John W. Murray, Jr. The latter was his choice for the office when the "anti-machine" Common Council selected Lee to fill the unexpired term of Smith.

But there is another side to the story, and that is from the Independents' standpoint. They are fighting tooth and nail for Lee, whose only offense, they say, is that his brother-in-law, J. Stephen Higham, is an "anti-ring" member of the Councilmanic body. Lee has some strength even within the organization, and he is giving the regular leaders no little amount of worry. Tomorrow night will tell the tale.

$300 BARN FIRE.

Small Sunday Afternoon Blaze Stirs Up East Front Street.

Fire did $300 damage to the barn back of P. S. Dayton's residence on East Front street early yesterday afternoon. The blaze was a sharp little one and kept the firemen busy for half an hour.

The origin of the fire is unknown. It discovered itself to several people at once by breaking through the roof. Mr. Dayton was told of the blaze by an excited neighbor and pulled Box 17.

The wagons and horses were taken out unharmed. The flames were confined to the upper loft.

Miss L. A. Smalley owns the place. The loss is fully covered.

Appointed Vocal Instructor.

William Holmes, of the First Baptist church, has been appointed vocal instructor at the Academy of the Sacred Heart, Albany, N. Y. This institution, which is about fifty years old, is for women only and a special feature is made of music. Mr. Holmes has other music interests at Albany. His new duties will commence October 1. During the fall and winter he will be in Albany, Tuesday Wednesday and Thursday of each week, still retaining his vocal interests in this city.

To the Anti-Machine Man.

Do not fail to read the list of Independent Republican candidates published in the advertising columns on page 4. It is essential that you vote correctly, otherwise your ballot will be thrown out by the election officers.

AGAINST SUNDAY GOLF

Protest to be Voiced by Ministers of Denominational Churches.

HOT FIGHT IS ON

Distinguished Citizens Favor Amendment to Club's Constitution—Up Three Years Ago.

Members of the Plainfield Golf Club opposed to Sunday golf have asked the local ministers to preach next Sunday against forms of desecration of the Sabbath. It is said that these members have been successful in their efforts and that from every pulpit will be heard a protest against allowing play on the golf course on Sundays.

A special meeting of the club has been set for Tuesday night, September 19, to take action on proposed amendments presented by members in favor of allowing play on Sunday afternoons, as is the custom of many of the leading organizations of a similar character throughout the country.

The proposed amendments were presented by influential citizens identified with the club. Among the signers were O. T. Waring, T. J. Mumford, J. C. Gilbert, A. E. Barclay, H. M. Stockton, M. S. Ackerman, O. G. Waring, William R. Cock, G. W. Endicott, Walter Gaston, Joseph W. Reinhart, A. F. H. Streuli, John Grierson, Charles A. Reed, Archibald Cox, Henry L. Hall, F. W. Butler, E. B. Shoemaker, Edward A. Cruikshank, Arthur L. Otterson, G. F. Earle, A. G. Hooley, Frederick H. Wills, W. T. Kaufman, Henry D. Hibbard, Edwin S. Hooley and G. G. Davidge.

These members, whose efforts to have a Sunday afternoon golf resolution passed by the club three years ago, argue that the enjoyment of the ancient Scottish game on that day is no more of a desecration than carriage driving, automobiling or similar recreation. They hold that if a professional or business man attends church morning and night on Sunday there is no reason why he should not be permitted to take part in his favorite pastime in the afternoon.

Three years ago the effort to inaugurate Sunday golf was defeated at a club meeting by a vote of 93 to 91.

INJUNCTION ON DAM.

E. S. Hooley Obtains Relief in Chancery Court.

Through his counsel, Reed & Coddington, Edwin S. Hooley, of Rockview avenue, has obtained an injunction in Chancellor Magie's court, restraining John Hermann, of Somerset street, from rebuilding the dam near his sash and blind factory. The recent heavy rains and flood wrecked the dam, and the water flooded the property of Mr. Hooley, as well as that of other owners, doing considerable damage.

The counsel for Mr. Hooley has applied for a rule to show cause why the injunction should not be made permanent. Tuesday, September 19, is the date when the rule is returnable.

Did They Hit Stokes, Pere?

Assistant Division Superintendent Davenport, of the P. S. C., reported to police headquarters yesterday afternon that an old man riding on an East bound line car was cut on the head at East Second street and Johnson avenue, shortly after 11 o'clock, by a stone thrown by one of a gang of young hoodlums. The old man told the conductor he was Governor Stokes' father. The conductor was impressed by this information, but the police were not. If that was the Governor's father," said Sergeant Frederickson, "I guess I'm his grandfather."

FLOOD OF CAMPAIGN DODGERS AT ELEVENTH HOUR

SITUATION IN BOROUGH

Independent Republicans to Take No Part in Primaries.

TO HAVE 3rd TICKET

Anti-Administration Men to Take Action Thursday Night—What the Mayor Has to Say.

To avoid trouble at the polls, the anti-administration Republicans of North Plainfield will take no part in the primary election tomorrow. It was the original intention of the Independent Republicans to come out and battle against the regulars for the county delegates, but the report of the latter's intention to challenge all those who had affiliated with the Citizens at the last election decided the "Cits" to leave the primary to those of unimpeachable regularity.

"It is true that we will take no part in the primary," said one of the anti-Smalley leaders this morning. "I do not wish to be quoted, but you may say that much."

The Citizens are to meet on Thursday night. It is said to be their intention to endorse the Democratic mayoralty nominee, whether he be Thiers or Conroy, and to nominate two councilmanic candidates.

Mayor Smalley says he doesn't know what the issue of the local campaign will be.

"I hope they will attack the administration of affairs during the four terms I have had the honor of being mayor. It is open to their investigation and review," was the way Mr. Smalley summed it up.

The Independents have not given out the platform upon which they depend to defeat the regular organization.

MEMORIAL BUILDING FOR FRESH AIR CAMP

DAVID HAND GIVES MONEY FOR ADDITIONAL MEMORY OF SONS.

Carrying out the dying wish of his son, David Hand, of Berkely avenue, will erect an auditorium for Miss Curry's Netherwood Fresh Air Camp. The building will be a memorial to two dead sons, David and Irving.

David Hand, Jr., died about five years ago, leaving a considerable amount of money that he had saved. This money remained untouched by his parents. A few weeks ago Irving Hand was seized with a fatal illness. When he realized that he was in the valley of the shadow, he asked his father to take a part of his money and combine it with David's money for a gift to the fresh air camp. The entire Hand family has been interested in the camp ever since its inception.

The announcement of the gift was made yesterday afternoon, by Miss Curry, at the last meeting in the camp. Mr. Hand, she said, had decided that an auditorium building was the best form in which the gift could be put.

Plans for the structure are being drawn, and it will be ready in ample time for the opening of next season. At the Hand home this morning it was said that the dimensions and cost of the building had not been decided upon. The cost will be considerably over $1,000, whatever it may be.

—The regular business meeting of the First Baptist church will be held on Wednesday night, September 20.

HOW TO CAST YOUR BALLOT AT TOMORROW'S PRIMARIES

Following is the election law on the method of voting at primaries:

Each voter on entering the polling-room shall register for the ensuing general election, if qualified to do so, unless his name shall be already registered, and after such registry shall ask the board of election for the party ticket he desires to vote, and thereupon shall receive one ticket of the kind demanded; the said voter shall retire with said ticket to one of the booths or compartments, and therein with black pencil erase the name of all persons on said ballot except those for whom he desires to vote; nothing herein shall prevent any voter from voting for any person whose name is not on his party ticket by writing the same thereon; while in the booth or compartment he shall fold the ballot so as to expose the endorsement on the back thereof, and on emerging from the booth shall proceed directly to the ballot-box of his political party, and there deliver his ballot, folded as aforesaid, to the proper member of the board of election, who shall forthwith, in the presence of the voter, deposit the same in the ballot-box provided for the political party of such voter, unless challenged or disqualified as provided in section thirteen (13); should any voter to whom an official ballot has been furnished spoil or render the same unfit for use, he may obtain another from the board of election on returning the one so spoiled or unfitted for use, but no more than three official ballots, one at a time, shall be furnished to any voter at any primary election; if any voter shall make oath or affirmation that he is unable to read and write, and shall request the assistance of the board of registry and election in preparing his ballot, the said board shall designate one of their number to retire with said voter to the booth and assist him in preparing his ballot.

"Anti-Machine" Candidates Make Last Appeals For Support at Primaries.

THE OUTLOOK TODAY

Biggest Fight On in Second Ward—Wilbur the Organization Candidate for Freeholder—The Situation.

"All is fair in love and war" and the same maxim seems to apply to politics judging from the local situation in the Republican factional fight. The postoffice men have been working overtime distributing and delivering last hour campaign circulars. Most of these emanate from the Independents, although the regular organization has been getting busy in this respect.

The campaign circular gotten out by the First Ward Republican Club, an Independent organization, is typical of the lot. It says: "A continuance of ring rule means—return to low license and more saloons; saloons in residential parts of the city (may be next door to you); expensive water such as you now have." The Second Ward Independents say in their circular: "The election of the machine delegates means—the administration of city affairs by 'machine methods.'" Influential men are responsible for the Independents' campaign literature.

From present indications, the battle at the primaries tomorrow will be more bitter than it was two years ago when the regular Republican organization revolted against the party ticket at the general election. All sorts of fake reports have been sent out, among them being that Daniel F. Ginna, the organization candidate for Common Council in the Second ward, had withdrawn from the race.

As matters stand the outcome is problemmatical, but it looks as if the "machine" will carry almost if not everything in sight tomorrow. The hottest sort of a fight is being made over the councilmanic berths. The collectorship and the freeholdership are not being neglected though by a good deal.

One of the strongest campaigns in the movement is being waged by Councilman Theodore Wilson, in the Second ward. He has been working night and day enlisting support from those who do not endorse the organization. It is claimed by his supporters that he has enough promises to ensure his nomination. But the regulars under the leadership of Judge Runyon and Assessor Hand laugh at this claim, and appear to be equally sanguine over the outcome.

It the First ward, where City Clerk James T. MacMurray, the principal object of attack for the Independents, lives, the regulars declare that they will re-elect Councilman William Gloak hands down. Councilman William Starr Bullock, his opponent, feels quite confident of the First district and is devoting more attention to the Second district.

All is harmony in the Third ward so far as the councilmanic situation is concerned for the factions are united on President Leslie M. Daniel for re-election. But in the Fourth ward, a different condition prevails. There Councilman Charles Randolph, heretofore considered as a "anti-machine" man, has been nominated by the regulars. He will be scratched by the Independents. They have no candidate opposing him.

The fight for delegate to the city convention, which will choose the councilmen-at-large, the collector and the freeholder, is being given much attention. This will mean three councilmen one way or the other and the success or failure of the Independent movement largely depends on it.

If the regulars have things their own way at the city convention, it is probable that Samuel P. T. Wilbur will be the successor of Freeholder MacDonald. He seems to be the unanimous choice of the "machine." As told in another column, either John W. Murray or Thomas Hanna will be the organization's candidate to succeed Robert A. Lee in the tax office.

Only in one ward, the Third, have the Democrats a candidate for Common Council. He is John W. Connors. There is no fight in the party and its leaders admit that they have no chance at the November election.

German Society Dance.

The German Beneficial Society has decided to hold a dance in Saengerbund Hall on November 6.

—The display of peaches and Bartlett pears at Neuman Brothers' was never better than at the present time. Make your selections now, as the canning season is at its height.

THE DAILY PRESS may be obtained from the following Newsdealers and Agents. 10c. a week.

CITY.

Union News Co. .....R. R. Station
J. M. Harper .....411 Park Ave.
E. A. Laing .....149 W. Front St.
A. D. Mallimson .Fourth and Liberty Sts.
Trolley Waiting Room ...Watchung Ave.
M. Estil .....111 Park Ave.
W. E. Mattison .....85 Somerset St.
Debele & Stahl .....113 Somerset St.
Geo. Scribner .....221 Watchung Ave.
T. A. Garthwaite .....212 Watchung Ave.
A. Anderson .West Third St. and Lee Pl.

SUBURBAN.

Dunellen .....Vail & Alberts
New Market .....Herbert Dunham
Bound Brook .....Union News Co.
Somerville .....Jacob Gernert
Westfield ...C. F. Wittke, A. E. Snyder
Scotch Plains .....Chas. Elliott
South Plainfield .....Herter Cubberley
Clinton Avenue .Mrs. Meader, John Ryan
Fanwood .....Chas. Elliott
Netherwood .....J. Kiley
Rahway Junction .....J. Hatfield

NEWS IN THE SUBURBS.

DUNELLEN AND VICINITY.

Prospects of a rural free delivery route for Greenbrook road are growing brighter. It is understood that the extension is to be made from the Bound Brook postoffice. There is a good field for a route in the section, and the citizens are, naturally, very anxious to secure its establishment.

The gas mains have not all been laid yet on the south side. The residents are wondering if the P. S. C. is trying to work a "joker" on the franchise agreement.

W. G. Vance is able to be about, after suffering several days with injuries resulting from a fall from a ladder while picking apples.

The primary elections will be held tomorrow by both parties. Balloting will take place in the borough hall, from 1 o'clock to 9.

Mrs. Sanford Ramsey is recovering from her illness at the home of her parents, Rev. and Mrs. W. E. Davis, of Lebanon.

Miss Hattie Case has returned to her home in Brooklyn after a two weeks' visit to relatives here.

Miss Florence Grieb, of Elizabeth, has returned home, after visiting her grandfather, Jacob Grieb.

Miss Augusta Kottman, of New York, has returned home after a visit with Miss Mary Hunt.

Mrs. Thomas Robinson, of Yonkers, is spending several days with Miss Sarah Cunningham.

John Peters, Jr., of Cranford, has returned home after a visit to relatives here.

Z. P. Osmun entertained Alfred Osmun and family, of Jersey City, last week.

Miss Grace Predmore has returned from a short stay at Midland Beach.

William Wiedenhaupt is entertaining Everett Gowdy, of New York.

George Miller, of Roselle, visited friends in Greenbrook yesterday.

Mrs. Charles Thornton is recovering from her severe illness.

Mrs. Clement Dixon visited friends in Newark yesterday.

PLAINS AND FANWOOD.

William Grattan, a well known Plainfield character, was the guest of the town yesterday. Officer Shackleton gathered William in on the corner of Park avenue and the trolley early on Sunday morning, after he had created a little excitement by insisting on having the whole corner to himself. Judge Clark dismissed William last night with a reprimand. Lucky Bill.

The Woman's League will hold an important meeting tomorrow afternoon at 3 o'clock in Meyer's Hall. Business pertaining to the work of the Industrial School will be transacted. All women who are interested in the work are invited to attend the meeting.

The closing exercises at the Netherwood Fresh Air Home yesterday afternoon was attended by many from here who are interested in Miss Curry and her great work among the poor of New York's East Side.

Margaret Reynolds, daughter of Mr. and Mrs. William Reynolds, of Bartle avenue, was operated upon for appendicitis at Muhlenberg Hospital last night. Drs. Hedges and Westcote performed the operation.

Manager Daab's team took another from Westfield in the county championship race Saturday afternoon. This victory makes the winning of the pennant an assured thing for the Daabsters.

"Man Eater" Mullin's team, the Florodoras, of Plainfield, failed to put in an appearance for the game scheduled with the local team Saturday afternoon.

Miss Bella Hyams, who has been spending the summer with Miss Susie Parse, returned to her home in New York Saturday.

Miss Florence Nicholl, who has been spending two months visiting points of interest in Europe, returned home yesterday.

The weekly meeting of the Epworth League was held last night in the class rooms of the Methodist church.

Mrs. Albert Moore, of Stanbery avenue, has been entertaining her mother from Elizabeth over Sunday.

The Farther Light Society, of the Baptist church, resumed their monthly meetings yesterday afternoon.

Mrs. Frazee Ryno, of Park avenue, has been entertaining her mother from Westfield over Sunday.

Willie Deegan, Manager Daab's star twirler, was the guest Saturday evening of William S. Rapp.

The Saturday night dance at Rapp's was one of the largest attended of the season.

Republican and Democratic primaries will be held tomorrow night in the town hall.

Miss Elsie Cook spent Saturday with Miss Elsie Shott, of East Sixth street, Plainfield.

George Baldwin, of Rahway, spent Saturday and Sunday with friends in town.

Miss Cook led the B. Y. P. U. meeting last night at the Baptist church.

NETHERWOOD HOME CLOSED.

Offering of $115 Received at Exercises Yesterday.

With an attendance of 300 people the programme rendered at the closing exercises of the Netherwood Fresh Air Home yesterday afternoon was unusually interesting. After reports were made, letters from Rev. E. R. Rodman, David Hand, J. F. Parker, C. W. McCutchen and Mrs. D. M. Runyon were read.

Solos were rendered by Miss Ada Cumming and a quartette composed of E. D. Crane, Thomas A. Beale, L. L. Loveland and C. H. Titus rendered several selections, assisted by Whitfield Frazee, cornetist. Addresses were made by George A. Chapman, Winfield S. Angleman, David Torrey and Miss Florence G. Hawkins.

Previous to the close Miss Curry made an address, in which she took occasion to thank all those who directly or otherwise helped to maintain the Home during the last year.

An offering of $115 was received, which leaves the Home free and clear from all debt.

Rev. A. E. Finn, pastor of the Park Avenue Baptist church, pronounced the benediction, after which the many friends of Miss Curry gathered around to bid her farewell.

BABY CAMP STILL OPEN.

Work to Continue While Weather Continues Favorable.

The closing days at the King's Daughters' Camp on the mountain are very busy ones for those in charge. It is proposed to keep the institution open as long as the weather continues favorable. Only one child has died at the camp this summer, and that case was practically beyond hope when taken there.

The work at the camp has grown to such proportions that the officers of the City Union, King's Daughters, have decided that another year it will have to be established on a more businesslike basis, that is, there will be a commissary department, with some one person in charge. One drawback this season has been that the organization has been obliged to pay practically the retail price for meats, flour, vegetables and other necessaries, very few persons contributing any of these things. The officers see no reason why it should not be possible to get these things at wholesale price, considering the object, which would mean a great saving.

Peter Weaver, of the borough, is slowly recovering from a severe attack of dysentery.

Miss Edythe Leek, of East Fifth street, has returned from a visit with relatives in Morristown.

Mrs. A. F. Weber and family, of Liberty street, have returned from a week's visit with friends in Brooklyn.

Mr. and Mrs. S. B. Howes, of the "Madison," have returned from their vacation, spent with the latter's parents in Massachusetts.

Nasal CATARRH
In all its stages.
Ely's Cream Balm
cleanses, soothes and heals the diseased membrane. It cures catarrh and drives away a cold in the head quickly.
Cream Balm is placed into the nostrils, spreads over the membrane and is absorbed. Relief is immediate and a cure follows. It is not drying—does not produce sneezing. Large Size, 50 cents at Druggists or by mail; Trial Size, 10 cents.
ELY BROTHERS, 56 Warren Street, New York

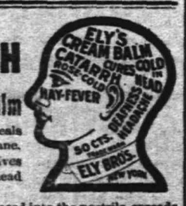

This is the man who caters to the 'inner man'

TIMBO'S DINING ROOMS
133-135 North Ave. Tel. 372-j.
Order what you will, you'll find it on our bill. Prices are low; Timbo makes them so.

TURKISH BATHS!
TRY ONE.
Ladies, morning. Gentlemen, afternoons. Take trolley to Sanitarium.
Somerset Street

MEATS
Prime Roasts, Spring Lamb, Fresh Dressed Fowls, Jersey Veal. Full Line Fresh Vegetables Daily.
Thomas Callahan & Son.
300-304 Richmond Street.

Hello! Central give me 405-J, please. Hello! Is this
D. Foster Updike?
Yes. What have you to exchange for a farm? I have two free and clear Houses. Come and look at them.
Office—103 East Front Street.

Commencing Monday, Sept. 11th
CUT PRICES
STAMP BOOKS FILLED
EXTRA STAMPS
every day this week
Unparalleled
BARGAINS IN EVERYTHING
Just look
10 STAMPS with one pound of A&P LAUNDRY STARCH 5c

FINEST IMPORTED NEW-CROP
TEAS
THE BEST IMPORTED
30,35c a lb for Good Mixed, English Breakfast, Congou and Oolong.
40,50c a lb for Excellent Mixed, English Breakfast, Young Hyson, Gunpowder, Japan, Oolong, Imperial, Ceylon and Assam
60, 70c a lb for Fancy High-Grade Very Best Mixed, English Breakfast, Formosa, Young Hyson, Oolong, Imperial, Japan, Gunpowder, Assam, Ceylon.
Thea-Nectar Pure Chinese Tea 60 cts. a lb.
These are the Finest Teas Grown

50 Stamps
with 50c worth of our celebrated New-Crop
TEAS AND COFFEES

A SPECIAL TREAT IN
COFFEES
THE BEST IMPORTED
Good Fresh Roasted Coffees a lb 18c
Very Good Roasted Coffees a lb 20c
We are selling the Very Best 25c Coffee in U.S.
Java and Mocha BLEND Coffee a lb 30c
A Rare Treat
A Combination of the Very Choicest Old Government
Java and Arabian Mocha a lb 35c
The Best Coffee Grown
All Coffees Guaranteed Fresh from the Roasters Every Day

60 Stamps Free
with a pound can of Saigon
Cinnamon, 50c

10 Stamps with 1 can GRAND ISLAND Asparagus, 25c
10 Stamps with two cans Cherries, each 10c
15 Stamps with 1 bot GOLDEN CREST Ginger Ale, 10c
10 Stamps with 1 bot Campbell's Salad Dress., 10c

If you appreciate a cup of good Tea try our A & P Blend
GOLDEN-TIPPED
India-Ceylon
TEA Half-Pound Packet Only 25c.
U.S., Ceylon, India, China, Japan
Good for nervous troubles

LEADERS
Kippered Herring (Marshall's) 12c
Quaker Oats . . 8c
Scotch Peas . . a pound 2c
A&P Extra Sifted Peas, 12c
Red Alaska Salmon, 10c
Colman's Mustard, 10c
Gold Dust . large package 15c

50 Stamps Free
with a pound can of
Allspice, 40c

15 Stamps with one can Succotash, 10c
10 Stamps with 1 bot A&P Liquid Blue, 10c
10 Stamps with one bottle A&P Ammonia, 10c
10 Stamps with two cakes A&P SCOURING Soap, each 5c

CELINRUS
Finest Ceylon-India-Russian Tea imported in Original Lead Packets
30c
a ¼-lb packet

The Greatest of All Relishes is Courtenay & Co's ORIGINAL AND GENUINE
WORCESTERSHIRE SAUCE
SOLD AT HALF PRICE
12c HALF PINT 23c PINT 45c QUART

We are Selling
The Best 50c. Tea
in the United States

We are Selling
The Best 25c. Coffee
in the United States

THE GREAT ATLANTIC AND PACIFIC TEA CO.
137 and 139 W. Front St.
THE GREAT ATLANTIC AND PACIFIC TEA CO.

W. F. Day & Bro., Caterers,
899 Broad Street
NEWARK, N. J.
Special service for out-of-town Weddings and Receptions.
Everything in Metropolitan Style and Up-to-date.
Send for estimate.
Telephone 229-Newark.
1912-mo

ACCIDENT AND SICKNESS INSURANCE
More people are kept from employment by accidental injury and sickness than are idle through lack of work. A policy in the "TRUE BLUE" is a panacea for such ills.
HARRY G. ADAMS,
Dist. Manager. 207 E. Front St.

FOR SALE
Pair black horses and eight good driving horses.
Jackson's Sales Stables,
Somerset St. 'Phone 395-L

Don't Borrow Trouble
That's what you do when you borrow your neighbor's

Pots and Pans, Kettles and Cans
and various other articles of hardware any longer than it will take you to reach our store. Our prices are as tempting as the goods.
We also handle Refrigerators, Woodenware, Clothes Baskets, Wash Tubs, Wringers, Enameledware, Tinware, Preserving Kettles, Royal and Mason Fruit Jars, Jelly Glasses, Stone Pots, Parafine, etc.
GAYLE HARDWARE CO.,
Front St. and Park Ave. Tel. 468-R

Telephone 569-J. Plainfield, N. J.
HARRY K. LISTER.
TALKING MACHINE HEADQUARTERS.
161 North Avenue. Opp. Depot.
Edison Phonographs, $10 to $50. Cash or Easy Terms.
Records and Supplies. All makes of Machines Repaired.

O. M. DUNHAM,
HATS AND FURNISHINGS. 129 Park Ave., Plainfield.
Our line of Spring Shirts can't be beat
A large assortment to select from

ATLANTIC CITY
is most delightful in September and October and the new Fireproof
Chalfonte
is in the very centre of its varied attractions. There is no better time for a visit than now. Write for Illustrated Folder and Rates to
THE LEEDS COMPANY
ALWAYS OPEN 3021 ON THE BEACH

THE STILLWELL MILK & CREAM CO.,
130 Watchung Ave., Corner Second St.
We have just placed ourselves in a position to sell you
Absolutely Pure Milk, 6 Cents Quart.
17 Quart Tickets for $1.00. Delivered at Your Door.
Not for the summer months only, but for twelve months in the year.
We Sell For Cash Only.
We also carry Light and Heavy Cream, Buttermilk, Potcheese, Butter and Fresh Eggs.

TRY A PRESS WANT AD

POINTS FOR THE BUYERS

Have you tried Thorp's foot relief? If not get a bottle and you will never regret it.

Have you a carpentering job of importance to be done? Give the order to M. D. O'Keefe, West Fourth street.

A. E. Hoagland, of Park avenue, is an expressman. And he is a good one. His patrons will assure you of that.

A. Levine, the Watchung avenue tailor, does first-class work. Clothes pressed and cleaned to look as good as new.

Laundry work done by Mary A. Brown, West Second street, is always satisfactory. Delicate goods never suffer injury.

When you get ready to have any painting or papering done consult I. N. Wyckoff, of West Front street. Telephone connection.

A man who takes a Turkish bath, say once or twice a month, is a better man physically than he would otherwise be. Get them at Brookside Sanitarium, Somerset street.

William Hand & Sons, of East Second street, do all kinds of trucking, light and heavy, and goods are removed to all parts of the country safely and at a reasonable price.

Isn't it worth while to save up, if your money draws 4 per cent. and is held perfectly safe and subject to your order? Well, then, why don't you start an account at the Plainfield Trust Company?

Peck holds his trade because his goods are the best that money can buy. And the price is not disproportionate either to quality or pocketbook, even if the latter is a modest one. West Front street.

Those who get milk and cream from Marchant Bros., North avenue, get the purest to be obtained. Marchant Bros. pride themselves on the high standard maintained. The customers congratulate themselves.

This is the time to think about having your furnace or heater put in order for the winter and A. M. Griffen, of East Front street, is ready to do the work at a reasonable price. Mr. Griffen also installs the best heating systems and plumbing and tinning work.

Woodhull & Martin are offering many bargains in the furniture department, a clearing of samples from the floor. A glance through this stock will convince you of the great values. The prices are very low for such a grade of furniture and it is possible for one to furnish their home at a reasonable cost. The firm is also offering specials in carpets and dry goods.

AMUSEMENTS.

The gift of sight is a blessing for which every patron of the theatre should feel grateful, for it is by way of this most used of senses that enjoyment of as brilliant a stage spectacle as was ever offered could be made possible. "The Sleeping Beauty and the Beast," which comes to the New Plainfield theatre tonight, is chiefly a succession of gorgeous stage pictures, all of which are of more than average elaborateness and surpassing splendor. The "Henderson" and "Kiralfy" extravaganzas at the height of their brilliancy never offered anything as beautiful or as effective as the "Beauty's Awakening" scene in the second act of this imported spectacle; besides the magnificent scenic effects, there is an abundance of witty dialogue, catchy songs and music interpolated by a host of comedians and an army of very charming young women. The company numbers over 100 and includes a ladies' orchestra of twelve pieces. The seat sale is still on and those who intend viewing the performance should lose no time.

"The Honeymoon," the most sparkling and delightful gem of comedy ever constructed, will be presented at the New Plainfield theatre on Thursday night by Miss Charlotte Burnett, the dainty comedienne, and a carefully selected cast of well known and recognized artists. Miss Burnett is particularly suited to play the distinguished heroine Juliana; she has the archness; the coquetry; the dancing eyes and saucy curls and the dainty form to portray the lighter scenes. She shows her high ability also as an emotional actress in the pathetic scenes, which she plays with simple sincerity and girlish loveliness that endears her at once to every individual in the audience. The scenery and costumes are gorgeous, neither money or effort being spared to make this the most beautiful production leaving New York.

"Happy Hooligan's Trip Around the World," the clever farce comedy which comes to the New Plainfield theatre next Friday night, is one of the brightest and best entertainments of its kind ever staged. It has attached to it a corps of pretty girls that are a wonder to the theatrical profession. For adorned beauty, symmetry of form, radiance and brilliancy the "Hooligan" girls are without peers. One of the gowns worn in the production, a black velvet affair, trimmed and embroidered with brilliants, represents an investment of over $2,500. When wearing it Mlle. Valesca shines as a bright-eyed, resplendent houri, transcendentally beautiful and harmoniously symmetrical.

Charles Kregar, of Liberty street, has returned from a two weeks' stay at Ocean Grove.

QUALITY BETTER or PRICE LOWER than in N. Y. with Choice as Great.

THE TWELVE-ACRE STORE.

Hahne & Co.

Broad, New and Halsey Sts., Newark, N. J.

THE GREAT TWELVE ACRE STORE Located in the heart of Newark.

Advance Show of Fall Floor Coverings

You cannot fail to admire our assemblage of new Carpets, Rugs and other floor coverings, for it combines the best of every line in warp and woof material, design and coloring. Three times greater than New Jersey's next greatest display, and bigger in every way than any previous similar exhibit of our own, ours is not a "sample" carpet store. We have the goods right in stock. Prices will suit you.

Our Rug Section contains a greater display than ever before. The Orient and Occident alike are represented here. Rugs big enough to cover the floor of a large room, or small enough for matins and vespers are here. Our rugs are bought and sold by experts of many years' experience. Prices not excessive.

Brussels Carpets. Our Body Brussels Carpets come from the most reliable manufacturers in America. They are perfect in warp and whoof, and very handsome. Prices, per yard, **1.35 to 1.50.**

Tapestry Carpets. We sell Tapestry Carpets of the best makes only. They are very satisfactory for wear and lasting good appearance. We sell them, per yard, at **75c, 85c, 95c.**

Axminster Carpets. The widely known and greatly patronized Bigelow and Axminster Carpets are always in full lines here. We charge for the new fall styles, per yard, **1.35 to 1.75.**

Velvet Carpets in great variety of assortment and newest made patterns and colors, per yard ..... **1.00 and 1.10**

Our Popular Bed Combinations.

No. 1 Combination.
1 White Enamel Iron Bed, with brass caps and vases, 1 inch posts, 7 filling rods, extension foot.
1 Palm Fiber Mattress, with cotton top, a mattress that will not break and can be remade.
1 Iron Frame Woven Wire Spring.
2 20-28 Mixed Feather Pillows.
Outfit complete in any size, regular $18.00, special
12.00

No. 2 Combination.
1 White Enamel Iron Bed, continuous posts, scroll design, ⅝ in. brass top rod.
1 Soft Black Hair Mattress, made in one or two pieces, choice of tickings, 45 lbs. weight.
1 Bronze Iron Frame Woven Wire Spring, supported with helicals at both ends.
2 20-28 Mixed Feather Pillows.
Complete outfit, regular price $32.00, special
22.50

No. 3 Combination.
1 Brass Bed, 2-inch continuous post, 1-inch filling rods, 1 Rabbit-edge Box Spring, with choice of ticking, best steel spiral used in construction.
1 50-lb. Imperial P. S. Black Hair Mattress, in one or two pieces, has four rows of stitching in border with heavy roll edge that prevents the mattress from spreading.
2 22x28, 3¼-lbs. Special White Feathers (Oriel Brand), complete outfit, regular $80.00, special
60.00

MAIL ORDERS PROMPTLY FILLED.

Hahne & Co's. September Bargain Sales.

LEAVE YOUR

BLANKETS AND CURTAINS

to be cleaned with

KELLER,

125 Park Avenue,

over summer. Will be better attended to than in the rush season.

NOTICE!

"In behalf of your proprietary article called AZIENZA CREAM, as a remedy for diseases of the skin, I desire to add my appreciation of its wonderful properties as a cure in a case of Bone Tumor or Abscess of five years growth on my husband's back, which I have cured in less than five weeks time by constant application, and now it is as well as any part of his body. It was cut out once by a specialist and had again grown to a large size, was as hard as a bone and of a very dark purple color. The AZIENZA at once allayed the pain and began to soften it, and in less than eight days, by my pressure upon it, suddenly to my surprise it discharged a quantity of pus, impregnated with a hard, cheesy substance. I kept it open and cleansed it as it discharged and every day would dress it with a plaster of AZIENZA CREAM, until it was entirely healed up. I cannot speak too highly of AZIENZA CREAM and its merits. For inquiry regarding this case you may apply Mr. and Mrs. James, Embury Ave., care Hiller, Ocean Grove, N. J. Signed, July 12, 1905: Mrs. C. W. James, Mr. C. W. James." Leading Druggists, 25c-50c

We can give you No. 1
Hemlock Boards (New)
for $23 per 1,000 feet.
We have two hundred thousand
Bricks for Sale
at $5 per thousand.
Remember we are not in the combine. We pay you the highest price for old buildings.
A. KANE, 312 Filmore Ave.

The kind that mother used to make.
PIES, CRULLERS, CAKE and ICE CREAM. All Home-made
W. W. WARNOCK,
'Phone 313-W. 144 West Front St.

A. BOHREN.
11 Greenbrook Road. Tel. 49-L.
Wholesale dealer in
Whiskies, Wines, etc., Kruger's Export.
Peter Breidt's Brown Stout
for medicinal purposes and flesh producer.

HENRY MEHRTENS,
The Manufacturing Confectioner.
Pure Home-made Candies, Chocolates and Bon Bons fresh daily. Cold drinks of all kinds. Crushed Fruits. Ice Cream and Water Ices.
Orders delivered promptly.
Telephone. 131 East Front St.

In the early fall the Ladies' Tailoring and Furrier business of S. Hirsch will remove to roomier quarters in his own home,
403 WATCHUNG AVE.
Opposite his present location.

REGULAR GOODS AT CUT PRICES.

Rochester galvanized Oil Can, 5 gallon size, usually sold at 75c, special **59c**

Columbia family Scales (weighing up to 24 lbs). Regular price 1.15, this sale..... **78c**

Up-to-date Kitchen Furnishings a specialty.

10 per cent Discount on Hammocks and Water Coolers.

Tinning, Heating and Plumbing

Have your heaters and furnaces put in order now—before the fall rush—which always comes.

HARDWARE, MACHINE TOOLS, ETC.

A. M. Griffen, 119-123 East Front Street. Tel. 6-J.

I. H. BOEHM

109-111-113 W. FRONT STREET 126 PARK AVENUE

LADIES' SUITS AND SKIRTS.

We have engaged a first-class tailor and will make Skirts, Suits and Waists to order from material purchased of us, at the lowest possible prices. The best workmanship only and perfect fit.

MILLINERY.

We are showing a new line of Ready-to-Wear Hats for fall. All new and up-to-date styles at the lowest possible prices.

The balance of our Summer Millinery reduced below cost to close it out.

HATS TRIMMED FREE.

UPHOLSTERING and SLIP COVERS.
Awnings, Shades and Carpets Made and Laid.
FRANK G. WIKOFF,
719 West Fourth St. Telephone 508-J.
Formerly senior partner in firm of Wikoff & Stiglitz.

PUTNAM & DEGRAW.
Royal Tooth, Talcum and Foot Powders.
Ladies' and Children's Lace Hosiery.
Men's and Boys' Negligee Shirts.
Percales, Ginghams, Towels, Napkins.

DRAKE SCHOOLS

JERSEY CITY NEW YORK ORANGE
BAYONNE PASSAIC PLAINFIELD

Thorough Instruction Our Forte—DAY AND NIGHT

ARE YOU INTERESTED?

If you are seeking a practical, progressive school, with up-to-date courses of study, skilled teachers, twentieth century methods of instruction and unexcelled opportunities for advancement, you will do well to investigate our facilities for giving instruction and securing positions.

Our courses are right to the point and are planned to meet the demands of the business men. Eight Thousand Five Hundred Drake students hold responsible positions throughout the States of New York and New Jersey.

We hold that the very best education attainable is none too good for those who are looking for success, and although our tuition may be a trifle higher than some other schools, the difference is made up in the time saved and the results obtained. The Drake Schools are known to be the cheapest first-class institutions in America, with a twenty-one years' record in training young men and women for business. Why not attend a school that has superior advantages? Our six schools are connected by telephone with our New York employment bureaus.

Downtown Office: 154 NASSAU ST. Uptown Office: 31 UNION SQUARE.

THE DRAKE SCHOOLS MAKE A BUSINESS OF PLACING THEIR GRADUATES
SEND FOR REPRESENTATIVE

PLAINFIELD COLLEGE
112-114 EAST FRONT STREET.

The Mathushek & Son Piano Company's

Salesrooms are today the best equipped and well regulated piano establishments to be found anywhere for the offering and intelligent disbursement of ARTISTIC PIANOS.

Visitors are always assured careful attention to their requirements in every detail of the various branches of Piano Perfection, including Tuning and Repairing.

The up-to-date SELF-PLAYER—also so necessary in a well appointed home, renders ample facility to enjoy the possibilities in the attainment of highest musical achievements, sought by the educated and lovers of music. Every effort is bent toward the assurance of perfection in this important adjunct of the 20th century Musical development—evolved into a necessity—especially where a silent Piano is in evidence.

Old Pianos, Organs and Self-players are taken in exchange at fair valuation toward

The Celebrated Mathushek & Son

PATENT PARLOR GEM (Small) GRAND PIANO, in unprecedented favor by connoisseurs.
PATENT DUPLEX SOUNDING BOARD (cannot crack) UPRIGHT PIANOS, in various natural woods, artistic case designs and sizes.
SMALL UPRIGHT PIANOS for limited space.

The Perfect Self-Player, THE CECILIAN.

Summer Bargains—Desirable used Upright Pianos from $150; Squares from $15; and Organs from $10 up.

These instruments have been returned from rent, exchanged and properly repaired. We offer only serviceable instruments.

TERMS THE LOWEST.
LIBERAL DISCOUNT FOR CASH.

Mathushek & Son Piano Co., Manufacturers of Grand and Upright Pianos

FACTORY SALESROOMS:
310 WEST FRONT STREET,
TELEPHONE 448-J,
PLAINFIELD, N. J.

Annual Trousers Sale!

Sizes from 29 waist to 50 waist; lengths from 28 to 36. Chance for every man or boy to get a pair of Trousers at a small figure while they last. We will not quote prices here, but call at our headquarters and see window display, where they are on exhibition. If interested you will buy. Fall line coming in daily. Suits, Top Coats, Hats, Furnishings.

WERNER'S Clothing House

206 West Front Street, Plainfield, N. J.

WALSH'S DAILY CANDY SPECIALS

is one of Newark's great shopping attractions. Each day we offer several fresh-made Candies at a cut below their regular price. A stop at Walsh's for one of these specials is the first thing down on the systematic shoppers list.

For their deliciousness and refreshing qualities try one of Walsh's 5c Ice Cream Sodas. They are tempting, healthful and gratifying to the palate as well. Be sure and visit Walsh's when you come to Newark.

R. Walsh & Co.

157 Market Street,
671 Broad Street,
Newark, N. J.

If Your Teeth need attention, don't delay until suffering compels you to visit your dentist. Consultation free. No charge for extraction when plates are ordered. All work guaranteed as represented, and satisfaction assured.

Gold Crowns, $5.00
Gold Fillings, $1.00 up
Silver Fillings, 50c up
Artificial Teeth, $5 up

D. G. Atwood
D. D. S.
308 West Front St.
Telephone 448-R

RELIABLE MILK AND CREAM.

The use of Lindsay's Milk and Cream tells plainer than words that they can be relied upon for quality. They are pure and rich—delivered direct from our farm.

Wm. Lindsay & Son, (Farm) Mountain Ave. Telephone 273-L.

BLAIR'S -:- -:- BLAIR'S

Hawes Fall Line of Hats Are In.

"TOWN TOGGERY SHOP." 119 Park Avenue.

SPORTS HERE AND THERE

DIAMOND DUST.

Beck pitched a winning game for Poughkeepsie against Newburg, last week.

The Daabsters played without an error and every man worked hard for victory.

Mallen made a sensational catch of O'Neill's long drive to deep centre, showing that he is still in the game.

Manager Denman was certainly a crest-fallen man, as he saw the last hope of winning the championship fade away.

It was a heart-breaking contest for Westfield. After having the game by 4 to 2 for seven innings, to lost it by a score of 6 to 4.

McCormick and Robertson, Westfield's two new men, did nothing remarkable at the bat, although their fielding was good.

No one was more pleased with the batting rally in the eighth than Manager Daab. He wore a smile that refused to come off.

Captain Driscoll acted like a two-year-old after the eighth, his joy knowing no bounds. This was true of the rest of the team.

Henning, as usual, was off on balls and strikes, roasting both Waller and Deegan. He gave Deegan scarcely any credit for his drop ball.

More money changed hands over Saturday's contest than in any of the other six contests, and several local fans were caught betting against their team.

"Tuck" Turner officially declares that he has retired from professional baseball for good and hereafter will content himself with playing on independent teams.

Captain Mallen had nothing to say when "Willie" Deegan and Kiernan caught him asleep at second base after making a two bagger. He admitted that he was out.

For the fine article of ball which Manager Daab has given Plainfield this year, it is up to the fans to get together at the close of the season and dine the team in royal fashion.

For five innings Waller was invincible. He used a straight ball and kept it up around the neck of the opposing batsment, but when the locals found him he weakened very much.

"Willie" Deegan pitched a masterly game throughout, but after the eventful eighth inning when Plainfield made four runs, which won the contest, he put on more steam and his opponents were helpless.

"Kid" Dalton appeared for the first time in seven weeks and played a brilliant game. His timely hit in the first brought Kiernan home with the initial run and his fielding was gilt-edge. He is in the game from start to finish.

All honor to Manager Daab, Captain Driscoll and the team. They have given Plainfield the best team in its history, won the county championship from Westfield and proved their right to be called the best independent team in this part of the country.

Now that Plainfield has won the series with Westfield and the county championship, the local fans would like to see Summit and Dover here, if Manager Daab can arrange it. Perhaps the two managers can arrange to sandwich the remaining three contests with Summit and Dover.

FOR ALLENTOWN FAIR.

The Allentown Fair is by all odds one of the most unique exhibitions of the country. Its attendance is simply enormous, and why, you ask? Everything is complete to the minutest detail. The entertainments are exceptionally fine. The live stock show has no equal. The fruit and vegetable exhibits are among the finest procurable, and with the genuine good time always found at Allentown, there is no reason why the fair should not be popular. On the days of the fair the New Jersey Central will sell reduced rate tickets to Allentown and special trains will be run from various points. 9-6 e o d

ALLENTOWN FAIR.

The New Jersey Central will run low rate excursion to Allentown for the Fair on September 21st. Special train leaving Plainfield at 7:55 a. m. Returning from Allentown at 6:30 p. m. Round trip tickets $1.50. The Fair is bigger and better than ever and for a good time you should go. 9-6 e o d

Ate Corn and Potatoes.

Six of the Y. M. C. A. boys, under Boys' Secretary Robbie's guidance, went back to natural and a vegetable diet for a while Saturday. They went to Hermann's, in North Plainfield, and ate a lunch of roasted corn and potatoes in the open. A couple of hours later they had a swim in Wilson's pond. The start was made at 11 o'clock, and they returned at 5.

State Firemen to Meet.

The State Firemen's Relief Association will meet at Atlantic City on Wednesday. The local association will be well represented at the gathering.

It Was Dessert
IT IS NOW RE-NAMED
"D-lighto"
THE DESSERT MAKER
At All Grocers, 10 cents.

THE DAILY PRESS.

Home News. Independent in Politics.

A. L. FORCE, Editor and Proprietor.

Published Daily, except Sunday, at 3 p. m.

105 North Avenue. Telephone 61.

Two cents a copy. Ten cents a week. $5.00 a year in advance. Delivered by carrier or by mail. No extra charge for papers mailed to points in the U. S. and Canada.

The Daily Press has the most complete carrier and mail service of any paper in the metropolitan district.

Any subscriber failing to receive a single issue will confer a favor by notifying the business office.

Advertising rates mailed on application.

Copy for Change of Advertisements to ensure change the same day must be at the office by 9 a. m.

Plainfield, N. J., September 11, 1905.

It is your duty as a citizen and as a taxpayer to vote at the primaries tomorrow. Within the Republican party, in both Plainfield and North Plainfield, bitter factional fights are being waged. Vote as your conscience and common sense dictate.

If you have any doubt as to whether your ballot is properly marked for voting, ring up or call at The Daily Press office before you vote at the primaries. Specimen ballots of all the wards, for whatever party or faction you may espouse, are on exhibition at this office.

William Waldorf Astor and Richard Croker each in turn found life abroad better to their liking. And now James Hazen Hyde has forever renounced America to live in France. All of this is very creditable to the "land of the free and home of the brave."

Much misunderstanding exists regarding the purpose of the special election which has been arranged by the Common Council to take place on Tuesday, September 26. It is called under the provisions of a statute of 1876 permitting municipalities to obtain permission to investigate the desirability and feasibility of city ownership of water works. The result of the vote on September 26 will not mean that the people want or do not want to gain control of the water supply. It will simply mean that they approve of a thorough investigation of the subject, incidently permitting the Common Council to make an appropriation for the purpose. The necessary information on such an important question cannot be obtained without some outlay and before this expense can be met the taxpayers must authorize it. Not until all the necesasry information is at hand and the Common Council is ready to present a definite proposition will the people be called upon to express their approval or disapproval of municipal ownership of the utility. The question will be asked, naturally, why was not this special election merged with the general one in November as provided by the State election law? The reason given by the public affairs committee of the Common Council is that it was deemed too important to be decided at the time an unusually exciting political contest is being fought out. It was deemed that the subject would not be given the mature consideration at an election when partisan and factional spirit is running high. Consequently, the committee decided that it was justified in authorizing the expenditure of approximately $800 to conduct a special election for the purpose.

It was an Elizabeth paper that said Plainfield would control its water supply some months before the people at the county seat would accomplish that end. This may be true, but it is not wise to think that municipal ownership will be put in operation here at any early date. We were a long time in getting municipal street sprinkling, and today we are told that the much-needed and long-desired municipal collection and disposal of garbage system is too expensive to be assumed. Since the two latter propositions were first suggested, Plainfield has added to its heavy obligations on the sewage disposal system and other indebtedness by recently issuing a large amount of bonds to cover the expense of erecting a $100,000 school house. Now, whether the city establishes a municipal water plant by condemnation, purchase or by the construction of a distinctly new and separate system, it is reasonable to believe that the expense incurred will foot up to approximately $1,000,000. It should be stated in this connection that the present Water Supply Company is said to value its plant in the neighborhood of $3,000,000. The expense of a municipal plant would naturally be met by issuing bonds, and anyone can figure out in round figures just about how much interest the city would be obliged to pay annually on such bonds. It should also be taken into consideration that the city's present contract with the Water Supply Company has seven years yet to run, therefore it can be seen that the chances of establishing a municipal system at an early date are slight. We draw attention to this phase of the subject, not in any spirt of opposing the plan of public ownership of water or any other utility which would be a benefit to the people, but that the taxpayers know that the proposition is a serious one.

American Steam Laundry

H. W. Marshall, Proprietor

122 East Front Street

On and after September 11th we will launder collars and cuffs for **2 CENTS** each.

Our wagons are painted GREEN.

PERSONAL.

Mrs. L. J. Denton, of Washington avenue, is spending a short time at Belmar.

Fred Martin, of West End Park, has returned from a visit with friends in Summit.

Miss Minnie Smith, of the borough, has returned from a visit to her sister in Brooklyn.

Arthur Linzer, of Orange, who has been visiting relatives here, has returned home.

Miss Florence Buckley, of Orchard place, is spending her vacation at Southold, L. I.

Mrs. Howard Armstrong, of Brooklyn, has been visiting relatives here and at Dunellen.

Robert Crane, of East Second street, has decided to enter Yale for the coming term.

Miss Elizabeth Higgins, of Liberty street, is detained at home by an attack of diphtheria.

Mr. and Mrs. Percy H. Stewart, of West Seventh street, are home from their European trip.

Mr. and Mrs. H. B. McDonald, of West Sixth street, are happy over the arrival of a baby girl.

The Misses Grant, of East Seventh street, who have been visiting in New York State, have returned home.

Miss Annie Muir and Mrs. Hoawes, of Brooklyn, have been visiting Mrs. W. C. Hockridge, of Grant avenue.

Arthur Denton, of Washington avenue, will return this week to Brown University to continue his studies.

Mrs. E. E. Hann, of Somerset place, has returned from Flemington, where she attended the funeral of a relative.

Mrs. B. A. Brown, of Bristol, Conn., who has been visiting relatives in this city and Dunellen, has returned home.

The Misses Carney, of Central avenue, who have been spending their vacation at Rockaway Beach, have returned home.

Alden Moore, who has been a member of the Courier-News reportorial staff during the summer, will return to Williams College on September 16.

Captain and Mrs. Humphrey, who have been away during the summer, are stopping for the present with Mr. and Mrs. O. T. Waring, of Park avenue. The last of the month they will leave for San Francisco, where Captain Humphrey will join his command on its return from the Philippines.

WINNERS AT SEA GIRT.

List of the Riflemen Who Captured Individual Trophies.

Sea Girt, N. J., Sept. 11—Winners of individual matches conducted under the auspices of the National Rifle Association and of the New Jersey State rifle team have been announced. They follow:

Spencer match, won by Captain William B. Martin, New Jersey; Reading match, won by Lieutenant H. L. Smith, New Jersey; State Rifle Association trophy match, won by Captain A. E. Wells, New York; Hayes match, won by Captain William B. Martin, New Jersey; Schuetzen match, won by Captain W. G. Hudson, New York; Kuser rapid fire match, won by A. F. Landerseek; disappearing target match, won by Lieutenant J. E. Stredge, U. S. A.; consolation match, won by Lieutenant Simon, Ohio; all comers' revolver match, won by Thomas Anderson, New York.

Captain William B. Martin, of the Second New Jersey, made a record for the range at 600 yards on Saturday afternoon. He shot twenty-four consecutive bullseyes while shooting in the Spencer match. He also made seven at 800 and seven at 900 in the Seabury long distance match.

Lieutenant Casey, of New York, got second place in the Spencer match, and Captain William B. Martin was second in the New Jersey State Rifle Association match.

WOMEN'S GOLF TOURNEY.

Interclub Team Match Schedule Announced.

The Women's Metropolitan Golf Association will soon resume interclub team matches, and this schedule has been announced:

First district — September 22.—Apawamis at Brooklawn and Nassau and Richmond County at Dyker Meadow.

September 29.—Brooklawn and Englewood at Apawamis and Apawamis at Richmond County.

October 24.—Brooklawn at Nassau and Apawamis at Englewood.

Second district—September 29.—Plainfield at Morris County and Essex County at Baltusrol.

October 24.—Morris County at Baltusrol and Plainfield at Essex County.

—Morris Brokaw, of West Front street, has accepted a position with Spaulding Brothers, in New York.

Opening Sale of Carpets

Special Prices for Opening Days.

The goods are all here ready for your inspection. An early inspection will well repay you. The best things are to be had now. Make your selections at once. Goods will be delivered when you say so.

At 1.00 yard—15 most excellent styles of Axminster Carpets. All beautiful parlor patterns. These are Smith's Carpets and usually sell for 1.15 to 1.25 per yard. Above price includes making, laying and lining.

At 79c per yard—Several patterns of excellent Tapestry Brussels in room patterns and hall and stairs. Good heavy, closely woven goods that are worth 85c a yard. Will probably be unable to duplicate these later.

At 90c per yard—Rich, heavy Velvet Carpets in beautiful Oriental patterns. This line includes some splendid hall and stair patterns.

We have a number of short lengths of high grade Carpets which we are offering at great reduction of price. Bring your room measures and get a bargain.

We also carry a full line of Curtain Poles, Brass Rods, etc., and have competent men to put up same.

At 9.98 each—9x12 Reversible Cotton Rugs.
At 11.98 each—9x12 Kashmir Rugs.
At 11.98 each—9x12 Tapestry Brussels Rugs.
At 15.98 each—9x12 Tapestry Brussels Rugs.
At 18.98 each—9x12 Tapestry Brussels Rugs.
At 25.00 each—9x12 Body Brussels Rugs.
At 29.00 each—9x12 Wilton Velvet Rugs.
At 35.00 each—9x12 Wilton Velvet Rugs.
At 22.98 each—9x12 Axminster Rugs.

We have an entirely new line of Tapestry Couch Covers in Oriental patterns. Prices range from 1.50 to 7.98.

The new line of Tapestry Table Covers in special patterns is unusually attractive.

We are offering 20x34 Cocoa Mats at 98c each.

Our Shade Department is fully stocked with John King's Scotch Holland (the best). We use only Hartshorn Spring Rollers. Orders taken now will receive immediate attention.

Awnings made, repaired and stored.

Fall Furniture.

A new and varied assortment that exceeds anything we have yet shown. The goods are from some of the best factories in the country and are the very latest patterns, produced by designers of long experience. The prices, too, are lower than usual considering the elegance and attractiveness of design.

There are still a number of patterns from the summer season which we are closing from the floor at surprisingly low prices.

Couches at 4.25 to 12.98, that were 6.50 to 15 00

Lot of Library Tables at 9.50, that were 11.00 to 16 50.

Bedroom Suits at 16.75 and 26.50, reduced from 19.50 and 35.00

Solid Oak Dressers at 9.50, reduced from 14 50.

Sideboards at 12.50, reduced from 29 50.

Parlor Tables at 2.98, reduced from 5.00

Extension Tables at 5.75, reduced from 7 00.

Parlor Rockers at 1.98 and 2.98, reduced from 2.98 and 3 98

Ladies' Desks at 4.00, 6.50 and 9.98, that were 5 00, 8.00 and 12.98.

A few Sample Beds at 9.50, that were 12.50 to 14 50.

WOODHULL & MARTIN'S

ADVERTISEMENT.

Independent Republican Nominations.

Below are the names of the Independent Republican candidates who are opposed to "machine" methods and ring rule:

First Ward.
For Delegates to County Convention.
WILLIAM E. DUNN,
SEELY EDSALL,
THOMAS MacDONALD,
CHARLES H. RUSSELL,
GEORGE W. TAYLOR,
CHARLES W. GRIFFEN.
For Delegates to City Convention.
EDWARD CALDWELL,
ISAAC B. HILL,
JOHN H. ROWLAND,
WILLIAM SYMONS,
WILLIAM E. DUNN,
CHARLES W. GRIFFIN.
For Member of Common Council.
WILLIAM S. BULLOCK.
For Members of City Committee.
WILLIAM C. CHAMBERLAIN,
WILLIAM E. DUNN,
CLARENCE L. MURPHY.

Second Ward.
For Delegates to City Convention.
THOMAS M. DAY, JR.,
JULIUS E. ERICKSON,
GEORGE H. GODDARD,
LEANDER M. LOVELL,
JAMES P. MURRAY,
A. CLINTON WILMERDING.

Fourth Ward.
For Delegates to City Convention.
HENRY H. APGAR,
JUAN A. BABCOCK,
EDWIN H. BEEKMAN,
CLIFFORD A. BRAIDER,
JOSEPH A. GREEN,
HENRY LIEFKE,
ANTHONY R. MARTEL,
FREDERICK R. PHILLIPS,
STEPHEN H. TUGWELL.

If you wish to vote for these gentlemen and against ring rule and local bossism, draw a lead pencil line through the names of the opposing candidates as printed on the official primary ballot, when the same is handed you to vote at the primaries on September 12th. The polls are open from one o'clock in the afternoon until nine o'clock in the evening. Cut this out and use it for reference in marking your tickets at the primaries.

Sewing Machine Bargains

real ones, at Singer stores. Buy here and deal with the manufacturers. The Singer Company is permanent and responsible; its representatives are always at hand to care for Singer machines. Look for the red S. 329 West Front street, Tel. 574 J.

STORAGE VAULTS

For Large Trunks, Boxes, Valuable Packages, etc., etc.

SAFE DEPOSIT BOXES

OF ALL SIZES.

ABSOLUTE SECURITY PROVIDED

CITY NATIONAL BANK.

PIANO LESSONS

will be resumed at the studios of MAY VINCENT WHITNEY

MONDAY, SEPTEMBER 18.

Babcock Building. 9 11 6 Rooms 3 and 4

Big Assortment ....of.... PIPES

of Every Description at Greatly Reduced Prices.

KIRCH'S,

120 NORTH AVENUE.

TELEPHONE 487-J.

New Plainfield Theatre

Plainfield's First Modern and Perfect Play House.

W. J. COUNIHAN - - MANAGER.

Tonight: at 8:15

The Sleeping Beauty and the Beast.

Many choice seats left.

Thursday, Sept. 14.

CHARLOTTE BURNETTE in

The Honeymoon.

Friday, Sept. 15.

Happy Hooligan.

Plainfield Public Schools.

(OPENING OF FALL TERM.)

The Fall Term of the City Public Schools will open at 9 o'clock

Tuesday, Sept. 12, next.

The Superintendent of Schools and the Principal of the High School will be in their offices at the High School at 11 a. m. and 3 p. m. on Monday, September 11.

H. M. MAXSON,
Supt. of Schools.
9 8 3

NOTICE !

Miss T. A. Alexander, 311 East Fifth street, has returned home and is now prepared to continue her dressmaking business. 9 8 3

SPECIAL SALE OF HORSE BLANKETS.

Reduced prices on all Blankets for the next ten days. Buy now and save money. Wagons and Carriages of all kinds in stock or made to order.

N. P. Carriage Manufactory,
W. J. CONROY, Prop.
175-177 Somerset St. Tel. 360-L

USE PRESS WANT ADS

If all the good words spoken in praise of

Peck's Special Corset

were piled on the shelves he would have to enlarge his store.

ONE OF THE MISTAKES

that many people make, is that of not saving money. Save only a little, perhaps, but save some regularly. It will soon grow to a large amount with 3½ per cent. interest added.

DIME SAVINGS INSTITUTION

CLEAN-UP SALE!

The August month is usually a dull month with the trade, and in looking my stock over I find considerable odds and ends which must be cleared up to make room for the large stock of fall and winter goods which will soon be coming along. Those who secure the bargains will have much to congratulate themselves over.

Men's Walk-Over and All America, reg. 4.00, sale price	2.75	Ladies' Sorosis and Queen Quality, sizes 2½ to 4½, sale price	1.85
Monarch Patents, 5 to 7½, reg. 3.50 Shoes, sale price	2.25	Ladies' Hand-sewed Queen Quality Russ. and Pat., 3.50 grade,	2.25
Men's Russ. 3.00 and 3.50 Shoes, special sale price	2.25	Ladies' Tan Shoes and Oxfords, regular 2.50 and 2.00, sale price	1.75
Men's Russet and Vici Kid, hand-sewed, $3 grade, sale price	2.00	Ladies' Tan Shoes and Oxfords, all kinds, reg. 2.00, sale price	1.50
Men's Russet, regular $2.00 grade, special sale price	1.50	Ladies' Tan Shoes and Oxfords, reg. 1.50 and 1.25, sale price	1.00
Boys' Kid and Russ. regular 1.75 and 1.50 grade, sale price	1.25	Ladies' Shoes, regular $1.50 grade, special sale price	1.00

We have also a full line of other bargains at reduced prices.

M. ABRAMS, 229-233 West Front St., Plainfield, N. J.

Getting the children ready for school?—a vexatious task immeasurably lightened by the services of a first-class cleaner. We are especially fitted for Cleaning and Dyeing children's garments. Call 506-J we'll do the rest.

LE VINE

"Cleaners for everything that can be cleaned"

121 WATCHUNG AVENUE

GET YOUR LIGHT OVERCOAT READY.

The Leading Hatters and Men's Furnishers.

GREER & GREENWOOD,

'Phone 443-L. 155 East Front St.

Agents for Gardner & Vail's Collar and Cuff Laundry.

Trunks

We can furnish you with good reliable trunks at very reasonable prices—also a few slightly soiled ones at greatly reduced prices.

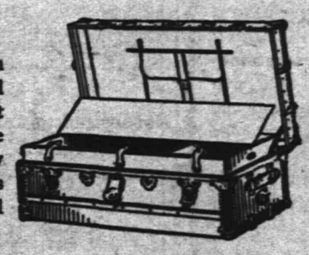

Suit Cases.

Our leather cases are of the best material and workmanship throughout and prices are always satisfactory.

SHIRLEY & JOHNSTON,

CARPET STORE. BABCOCK BUILDING

Valuable Banking Services

The First National Bank of Plainfield

was organized, developed, and is now conducted on progressive business principles that protect and benefit its many customers.

Accounts of Corporations, Firms and Individuals Respectfully Solicited.

M. A. BROWN,

Telephone 377-L. 218 West Second Street.

NOTICE—I have secured a Sixth avenue tailor—would like you to try our Superior Cleaning and Pressing Process. Expert on Full Dress Suits. Store will be open from 7 o'clock a. m. to 8:30 p. m., to accommodate patrons to and from trains. Leave your suit in the morning, will be ready in the afternoon. After you have had a N. Y. press you'll not go elsewhere.

M. WITTE SEES A BOOM FOR JERSEY

TELLS ENGINEERS FROM THIS STATE OF GREAT PROSPECT OF BUSINESS.

Sergius Witte, the Russian peace envoy, was visited last week at the Hotel St. Regis, in New York, by a number of civil engineers from this and other cities of the State, who at various times have designed machinery for the Russian Government. M. Witte was presented by G. Wilfred Pearce, of Newark, a set of resolutions embodying the kindly regards which many makers of steam, compressed air, electric and other machinery entertain for the Russian Minister of Railways and Steamships, *Prince Hilkoff*, whose management of the trans-Siberian Railroad has stamped him as one of the greatest railroad men in the world.

M. Witte, responding to the resolutions, expressed the belief that the manufacturers of New Jersey who have in past times done a large business with Russia, are going to have still better opportunities for business opened to them in the near future because of the many large orders for machinery and general industrial supplies that come from that country.

Among others who paid their respects to the Russian envoy were Charles D. Pearce, of Jersey City, who designed and built the water works at Vladivostok; Martin B. Cunningham, of Paterson, who designed most of the electric engineering features at Port Arthur, and Rodney B. Miller, of Camden, a well-known designer of steam machinery.

In the resolutions presented to M. Witte there was embodied some of the views on the feeling of American engineers, which were expressed in Russian by William L. Saunders, M. E., ex-Mayor of Plainfield and president of the Ingersoll-Sergeant Machinery Works at Phillipsburg. Mr. Saunders has made many million dollars' worth of machinery for Prince Hilkoff and for members of the family of M. Witte, whose guest he was recently in St. Petersburg.

It is perhaps natural for Prince Hilkoff to favor the New Jersey manufacturers of machinery, as he once lived in this State. He ran away from home when a boy, and landed penniless from a merchantman in Jersey City, where he worked for three years at locomotive building. Later he worked for one year for Seth Boyden in Newark.

Class Reunion.

Fifteen of the seventeen members of the class of '80, New York University, celebrated the twenty-fifth anniversary of their graduation with a dinner at the Hotel Chalfonte last week. Those in attendance were the Rev. G. L. Richmond, of Boonton, N. J.; the Rev. E. A. Mason, South Bristol, Me.; the Rev. E. D. Van Dyck, of Greenville, N. Y.; Herman Kudlich, New York city; Samuel A. Eddy, Canaan, Conn.; L. M. Daniel, Plainfield; De Lagnel Berier, Ridgewood; Harry S. Blake, Clinton, Conn.; M. E. Webber, Tarrytown, N. Y.; Edward C. Phillip, Hoboken; N. C. Hendrickson, Jamaica, Long Island; William K. Gillette, Pelham Manor, N. Y.; Dr. Charles S. Benedict, New York city, and the "class boy," Edwin M. Daniel, Jr., of Plainfield.

Prescription Accuracy

is of the greatest importance to the recovery of the patient's health.

Your prescription, when filled at Randolph's, will give the best results, because it will be accurately compounded by experienced pharmacists and contain pure, fresh ingredients — those of the highest quality.

Our prices are reasonable—our deliveries free and prompt.

L. W. RANDOLPH.
The City Pharmacy,
143 West Front St.

STAFFORD *says:*

harmony and appropriateness prevail in all of the *PRINTING* done by him. *Try him*

Auctioneer Latourette says
he had tendo:, perspiring feet since childhood.
Thorp's Foot Relief
cured them. Ask him about it. 50c per bot. All druggists.

SCRIBNER & TAYLOR,
Stationers & Newsdealers
331 Watchung Ave.
Prompt Delivery Morning, Evening and Sunday Papers to all parts of the city.
Magazine Subscriptions Solicited.

IT'S WHAT YOU SAVE

That makes you rich and if you are alive to your own interest you'll find you save money by trading here. Other people do. Why not you?

FRUIT—Some home-grown, some from California and Florida and some imported. Delightful in flavor.

VEGETABLES—All that the garden affords—fresh every day.

GROCERIES—Only the best handled by us.

BUTTER—Just a taste, and you will have no other.

TEA—Formosa, Oolong—delicious for iced drinks.

COFFEE—Warranted fresh and fresh ground. Quality unequaled.

Neuman Bros.
Watchung Avenue and Fifth St.

NEWS IN THE SUBURBS

DUNELLEN.

Richard and David Steinfelt, of Newark, who claimed to be match peddlers, were arrested Saturday night on suspicion of being something more and worse. They were detected lighting matches back of houses on Washington avenue, and it was feared they were either thieves or firebugs. They told conflicting stories when arraigned before Recorder Campbell and suspicion was strengthened. There was no proof, however, and the men were released after sharp talking to.

A wheel belonging to Daniel Gray was stolen from Alberts' poolroom about four months ago. Yesterday Gray found a bicycle which he positively identified as his, in the possession of James Jackson, colored, eighteen years old, an employe of Frank Randolph, who lives just beyond New Market. Jackson was arrested. Judge Campbell put him under $50 bail to appear for a hearing Wednesday night. Randolph went on the bond.

SOUTH PLAINFIELD.

Mrs. Daniel Bigley was the leader of the C. E. prayer meeting last night at the Baptist church. There was a good attendance and an interesting meeting.

Miss Maude Totten and her brother, Randolph Totten, of Robbinsville, have returned home after spending three days visiting relatives here.

Mr. and Mrs. William Faulks entertained Mr. and Mrs. Harry Tappen, of Plainfield, yesterday.

William Voorhees and family, of Brooklyn, visited at O. E. Thorne's yesterday.

Mrs. Henry Teeple is entertaining her niece from Hartford, Conn.

Samuel Goff is seriously ill with an attack of neuralgia.

Additional suburban news on page two.

BIG FAIR TO BLOCK TICKETS SCALPING

TRENTON DIRECTORS TO ISSUE TICKETS ON MAIL ORDER SYSTEM.

Preliminary arrangements for the exhibition of the Interstate fair, which will be held at Trenton September 25, 26, 27, 28 and 29, are already fully matured, and at recent meetings of the board of directors of the association plans were decided upon for several new features and extensive improvements to the grounds and buildings.

A resolution was passed which is intended to prevent the whoesale scalping of tickets, which has been so extensively complained of in the past. The scheme to foil the scalpers provides that all tickets for every day of the exhibition, except one section each for Wednesday and Thursday, for the grandstand, shall be disposed of by the mail order method. This sale opened September 9, and will close September 14. Each letter must be accompanied by cash or its guarantee equivalent. Not more than six tickets will be reserved for one person.

A. M. RUNYON & SON, UNDERTAKERS.
402 Park Avenue. Telephone No. 40.
Office open day and night.
Office of Hillside Cemetery.
New York Office—30 Great Jones Street, Tel. call, 3345-Spring.
New York Embalmers License—1220.
New York Registered Licensed Undertaker No. 315.

GEO. W. COLE.
UNDERTAKER AND EMBALMER.
200 West Second St. Telephone 153.
OFFICE OPEN DAY AND NIGHT.

T. A. MOORE.
UNDERTAKER AND EMBALMER.
Office—508 Watchung Ave. Telephone
Residence—508 LaGrande Ave. 461-J.
OFFICE OPEN DAY AND NIGHT.

Established 1872.
P. CASEY & SON.
UNDERTAKERS AND EMBALMERS.
Office, 116 Park Ave. Res., 417 W. Third St.
Office Open Day and Night. Tel. 264-R.

L. L. MANNING & SON,
STEAM GRANITE WORKS.
Corner Central Avenue and West Front Street. Opposite First Baptist Church.

Townsend's Granite Works,
Fourth and Richmond Streets.
Tel. call 2214. Westfield Trolley passes my office.

DIED.

BROWN—At Brooklyn, N. Y., September 10, 1905, David R. Brown, aged 59 years.

Funeral services at his late residence, No. 225 Fifty-fourth street, Tuesday, September 12, at 8 p. m. Interment Hillside cemetery, Plainfield, N. J., Wednesday, at 11:30 a. m.

MOTTLEY—In this city, September 11, 1905, at her late residence, 223 Richmond street, Mary Helen, daughter of Mr. and Mrs. James Mottley.

Notice of funeral in tomorrow's paper. 9 11 2

Classified Advertisements

Rates for advertisements under this heading one cent a word for first insertion, one half a cent a word for consecutive insertions of the same advertisement running for less than one month; one month, fifty cents a line (6 words to a line); double rate for advertisements set in capitals.

No advertisements received for less than ten cents.

Copy for deaths and marriage notices and classified advertising accepted up to 2 p. m.

THE DAILY PRESS is not at liberty to give any information regarding advertisements that require an address in care of this office. Persons answering these ads. should mail or leave answers as stated in advertisements.

Help Wanted.

WANTED—First-class cook. Apply 996 Central avenue. 9 5 tf

WANTED—At once, 5 or 6 machine apprentices; must be over 16 years old and have a common school education. Address Pond Machine Tool Company. 9 9 7

WANTED—Competent cook and laundress; white. Call 1 Myrtle avenue. 9 11 3

WANTED — Experienced white maid for general housework. Call 508 Woodland avenue. 8 7 tf

WANTED—Competent woman for general housework; good wages; small family; references required. Mrs. Taylor, 814 Kensington avenue. 9 9 2

WANTED—Two Protestant girls as cook and laundress, and chambermaid and waitress. Address Box 50, care Press. 9 9 tf

WANTED—Young man understanding bookkeeping, to make himself useful in plumbing establishment. Address Active, Press office. 9 9 3

WANTED — Stenographer, typewriter and general assistant in office; state age, experience and salary wanted. Address G. A. B., care Press. 9 9 tf

WANTED—A competent white girl for general housework in small family; no washing. Call 1402 Watchung avenue. 9 9 3

WANTED—Good boy about 16 at Postal Telegraph office; boy with bicycle preferred. Postal Telegraph Cable Company.

WANTED—Young girl to help mistress in housework; reference as to character essential. 36 Westervelt avenue. 9 11 2

WANTED—A good cook. 723 Central avenue.

WANTED—Good stout boy in a grocery store. James L. Love, 257 West Front street.

WANTED—Capable girl for general housework; no washing. Call 812 Park avenue.

HELP WANTED — A competent cook, a waitress, a chambermaid to help in the laundry, and a nurse; absolutely first-class references required. Apply, Monday, Tuesday and Wednesday, between 2 and 4, at 439 West Seventh street. 9 11 2

WANTED — Girl for general housework. 141 East Ninth street. 9 11 4

Monday and Tuesday

AT THE

HILL & SHUPP RETIRING SALE.

7½c
More than 50 styles bright new 10c Outings.

10c
All the popular styles new 12c Outing.

10c
Kimona, Waist and House Dress styles in the new 12½c and 15c Flannelettes.

$6.40
Regular 8.00 9x12 Ingrain Rugs.

96c
All the regular 1.20 Velvet Carpets.

39c
Regular 60c wood Flour Buckets.

25c
4 regular 10c Gas Mantles.

79c
Ladies' regular 1.00 Muslin Skirts, lace or inserting trimmed.

$4.98
Regular 6.98 3-burner Oil Stove.

29c
Regular 40c Japanned Coal Hod.

Half Price
30 to 50 styles Wash Waistings.

If there is any doubt in your mind about the genuiness of our Retiring Sale, investigate any of the many items picked here and there from regular departments for Monday and Tuesday business.

The regular patrons of the store have shown their confidence by buying liberally. It will pay you to get acquainted with the Cut Price Sales at this store.

12½c
The regular 15c Lion Brand Germantown.

29c
Ladies 39c Lace Hosiery.

8c
Popular Novels; regular price 15c.

12½c
Hemstitched Bleached Pillow Cases, 45x36.

19c
Regular 25c 10-4 Bleached Sheeting.

10c
Regular 15c Hose Supporters.

2 for 25c
The new black Embroidered Belts.

29c
Regular 40c Madras Shirts.

39c
Evening shades in 50c Crepe de Chine.

80c
pays for a full dollar's worth of any kind of Housefurnishings.

29c
Men's 39c Silk Suspenders.

39c
Men's 50c Shirts.

89c
All the Men's regular 1.25 Negligee Shirts; our own brand.

$1.10
Regular 1.38 Linoleum; 2 yards wide.

$2.00
Regular 2.50 popular size Rugs.

80c
represents 1.00 on any purchase of Bedding and Furniture.

Sheets and Pillow Cases
A little soiled from handling only. Special Saturday.

10c
Regular 20c Lunch Boxes.

33c
Regular 40c Turkey Red Table Linen.

Odd pieces White Goods Saturday; priced to close out.

29c
Lot Men's 50c Neckwear.

10c
Regular 15c Plaid Gloss Crash.

Help Wanted.

WANTED—White girl for general housework. 25 Fairview avenue.

WANTED — Girl for general housework; references. 166 Grove street. 9 11 3

WANTED—Second man in private stable; unmarried. Address G. P. M., Press office. 9 11 3

WANTED—Lady or gentleman of fair education to travel for firm of $250,000 capital; salary $1,072 per year, payable weekly; expenses advanced. Address George G. Clows, Plainfield, N. J.

WANTED — Girl for general housework; also nurse for two children. Call 113 Park place. 9 8 3

WANTED—Young white girl to assist with housework. 423 Central avenue.

WANTED—A white girl for chambermaid and waitress. Apply 830 Central avenue.

For Rent.

AN EIGHT-ROOM, corner, first flat, over Powers' drug store, to let; 45 Somerset street; $25 per month. Alex. Thorn. 9 5 tf

TO LET—Half house, six rooms. 33 Codington avenue. 9 8 3

HOUSE with 14 rooms to let; all improvements; on Church street. Inquire Bicycle Store, 224 West Front street. 9 7 tf

TWO apartments to let in the Lincoln building. Apply 307 Park avenue. 9 9 3

FOR RENT—A desirable house in choice part of Washington Park; all improvements; newly decorated; 90 Mercer avenue. Call or see your agent. 9 9 3

PLEASANT room to let, with board. 406 East Fifth street. 9 9 6

BARN to let, on East Second street, near Watchung avenue. Apply at Daily Press office. 8 18 tf

APARTMENTS of 3 or 6 rooms to rent; good water; cheap rent. Enquire of Brock, 15 Mountain avenue. 8 26 tf

FOR RENT—Large well furnished, second floor suite, to couple or small family, in private house, near station; willing to pay for first-class accommodations; board optional. Address Best Location, care Press. 9 11 3 m tu th

FOUR or five rooms wanted by a respectable couple. Address W. B., care Press. 9 11 6

FOR RENT — In Netherwood, house, 12 rooms; bath room, etc.; rent $40. William Davison, opposite Netherwood station. 9 11 tf

TO LET—Furnished front room; heated; North Plainfield. Address L. X. Y., care Press.

SMALL house to let; centrally located. Enquire Manning's Marble Works. 9 11 3

TO LET—6 rooms, without improvements; borough, $11 a month. William Jeffery, 136 Park avenue.

TO LET—Attractive and centrally located office. 136 Park avenue. 9 11 tf

Money to Loan.

MONEY TO LOAN—First mortgage. Louis A. Clement, lawyer, 211 North avenue. 9 5 6

$4,000.00 to loan on first bond and mortgage, on Plainfield property at five per cent. Charles L. Moffett, attorney, 209 North avenue, Plainfield, N. J. 5 31 tf

MONEY to loan at 5 per cent. on first mortgage. Mulford, opposite depot. 3 31 tf

TO LOAN—Money on good mortgages. George F. Brown, 94 Somerset street. 2 23 tf

MONEY to loan. F. J. Blatz, attorney, First National Bank building. 5 16 6m

MONEY to loan on bond and mortgage. Charles L. Moffett, attorney, 209 North avenue. tf

Rooms and Board.

PLEASANT furnished rooms to let. 403 East Fifth street. 9 1 tf

NICELY furnished, large or small room, near Crescent Avenue church, in refined private family; board optional. Address First-class, care Press. 9 9 3

138 CRESCENT AVENUE, Mrs. Wagstaff, two desirable rooms for rent; one with private bath; first-class table; fall and winter arrangements can now be made. 9 2 tf

GOOD accommodations; low rates. Boyce's Hotel, 97 Somerset street. 8 16 1mo

FURNISHED rooms, with board; also table board at 219 E. Fifth St. tf

LARGE furnished double room for rent; west and north windows; stationary washstand; running water directly from street in room; large closet; main trolley line; centrally located. Address Central, care Press office. 2 3 tf

FURNISHED rooms to let. 217 West Fourth street. 8 31 tf

WANTED—Two furnished rooms, with board, for three adults, from September 28 for the month of October; centrally located. G. H. G., care of Press. 9 11 2

Situations Wanted.

STEADY, reliable newspaper compositor wants work; best of references. Address Compositor, care Daily Press 7 10 tf

EXPERIENCED laundress wishes wash at home or by day. 621 West Third street. 9 11 3

GOOD laundress wants day's work. Address M. C., care Press. 9 11 3

FIRST-CLASS cook and laundress wants place; best reference. 201 Prescott place. 9 7 4

YOUNG girl would like place at light housework. Address E. M., care Press. 9 8 3

Real Estate Agents.

FARMS for sale; real estate and insurance. Wm. H. Rogers, Plainfield, N. J. tf

Lost and Found.

LOST—On Sunday, a pair of gold spectacles in case of Gall and Lembke. Reward at this office.

Wanted—Miscellaneous.

HOUSE wanted within one mile of Plainfield's main depot; eight rooms and bath; all improvements; rent not to exceed $35 per month. Reply with full particulars to A. M. I., Bound Brook, N. J., Box 643. 9 9 3

WANTED — Second-hand showcase. Address F. C., care Press. 9 11 3

WANTED—Apartment or part of house, containing 4 or 5 unfurnished rooms; two adults. Address Mrs. S. V. Edgar, 48 Fairview avenue.

WANTED—100 cords of wood. Hand's Brickyard. 9 7 tf

For Sale.

THERE is no question but Myrtle avenue is the finest residential section in North Plainfield, if you are looking for a building site. It is magnificently situated; high ground; sandy soil; convenient to railroad station and trolley. Would take a mortgage for full value of land from any party building a fair sized dwelling. Bear in mind that this is all restricted property. Have several up-to-date dwellings for sale. Address George F. White, box 723, Plainfield, N. J., or real estate agents. 9 6 tf

COWS, COWS, COWS—Will receive Tuesday, September 12, a carload of choice fresh cows and springers, which are for sale or exchange at the lowest market prices at Gus Lewis' stables, 445 18th avenue, Newark, N. J. 9 11 2

14-ROOM house; modern conveniences; large grounds; price $12,000; will exchange for smaller house or vacant ground; suitable for building; between Elizabeth and Plainfield. Address Owner, care Press. 9 11 2 eod

FOR SALE—Thoroughbred male Collie dog; age fourteen months; certificate of pedigree furnished. Apply or address Henry Burns, "The Farm," Park avenue. 9 9 3

CELERY plants for sale. William Bourgeois, Park avenue and Randolph road. 8 11 1m

FOR SALE—Four ten room houses; all improvements; 6 minutes' walk from depot; will guarantee 7 per cent. net income for five years. F. M. Bacon, 209 North avenue. 8 26 tf

FOR SALE—2 lots 25x110 at Clinton Avenue station; sold for want of money at a big sacrifice. 140 West Front street. 8 26 tf

FOR SALE—A fine 10 room house, very central, choice location; the price too low to make public; your opportunity. Choice lots for sale. Ira L. LaRue, 109 Park avenue. 7 18 tf

FOR SALE at one half cost, 5-horse Westinghouse compound engine (Junior) in good condition; cost $250; our price $125. Call at Daily Press office. 4 3 tf

FARM, 20 acres, for sale, or exchange for city property. A. E. Faber, Jr., 211 North avenue. 9 9 3

WHITE rabbits for sale. Apply 426 West Sixth street. 9 9 3

OLD PAPERS for sale; put up in packages of 100 copies for 10c. Apply at this office. 6 7 tf

For Sale.

HOUSE FOR SALE—Five rooms, city water and sewer connection; rents $12 per month; price, $1,250. J. T. Vail, 177 North avenue. 7 11 tf

FOR SALE—317 Franklin place, a very desirable home; auto house, etc. All agents. 9 9 7

FOR SALE—At 215 East Second street, mirror front folding bed and other furniture. 9 7 tf

FOR SALE—Small farm, 12½ acres, with six-room house; only three miles from Plainfield station; good location for market gardening. Address Farm, care Press. 9 11 6

ABOUT 1,000 pounds of grapes, on vine, sticks, for sale. Apply W. Bernard, R. F. D. 3, Plainfield. 9 11 3

FOR SALE—Pigeons; 80 pair fine large, good breeders, cheap; must be sold even at a sacrifice. L. Wallace, Martinsville. 9 6 6

PONY and trap for sale cheap; pony good size, strong and gentle, but a little lame; trap in first-class condition, and will seat four. Enquire 25 Willow avenue. 9 9 2

FOR SALE—Fine new 8-room dwelling; every modern improvement; best location; near station and trolley; price reasonable; terms to suit. C. D. Manning, 163 North avenue. 8 30 1mo

FOR SALE—Two 360 Cyphers Incubators, two 100 Cornell, one 200 Prairie State Incubator; brooders. George Steengrafe, South Plainfield, N. J.

REMOVAL sale of furniture; no reasonable offer refused. Call for next ten days at 415 Park avenue. 9 11 6

AT A BARGAIN—New 11 room house, all improvements, steam heat, hardwood floors. W. H. Abbott, North avenue. 8 11 tf

TWO cook stoves, No. 7, for sale at 110 West Second street.

Miscellaneous.

BILLS collected while you wait. Hezekiah Hand, First National Bank Building. 7 19 tf

ROYAL FLAVORING EXTRACTS. Guaranteed absolutely pure. For sale by all first-class grocers. 9 7 1mo

FIRST-CLASS help and first-class places at the Swedish Intelligence Office, 22 Somerset place. 5 4 tf

BABIES crochet sacques for sale; all prices; also ladies' knitted sweaters made to order. Mrs. Mayer, 54 Pearl street, North Plainfield. 4 6 tf

BEFORE selling your furniture see Latourette, 326 West Front St. tf

THE highest cash price paid for house hold goods, furniture, etc. Fred W. Hand, Auctioneer, 136 East Second St. Phone 1722.4 25 tf

GOOD POSITIONS WAITING
for competent clerical men. The demand for men who can successfully handle the various branches of office work is increasing. We need at once capable Accountants, Bookkeepers, Cashiers, Clerks, Collectors, Correspondents and Private Secretaries. Other good positions paying $1,000 a year now open for Salesmen, Executive and Technical men; also many desirable opportunities for men having money to invest with services. Write us to-day stating position desired. [illegible] (Inc.), Brain Brokers [illegible] Broadway, New York

LITERARY.

The following story of Walter Pater, the first biography of whom has recently appeared in the Contemporary Men of Letters Series (McClure-Philips), has just reached this country. Pater, it is said, was very much afraid of the dark; and being ashamed of the weakness, tried hard to school himself out of it. Frequently in the middle of the night he would descend to the dark and deserted drawing-room of any house where he happened to be staying, and would sit in the middle of it, his eyes shut, trying to conjure away the fear of the dread shapes and horrors with which he felt himself surrounded. On one occasion, while he was visiting at a country home near London, his friend brought back unexpectedly from town a celebrated woman writer, with whom Pater had been in correspondence, but whom he had not yet met. She arrived late in the day—after Pater had gone to bed. She had not dined and grew hungry about midnight. Slipping on her dressing-gown, the loose folds of which somewhat exaggerated her exceedingly long and angular figure, she descended in search of the cracker jar. As she started to cross the silent, shadowy drawing-room, she was startled by the appearance directly before her, of a white-clad figure. She shrieked; and Pater, for it was he clad in his pajamas, opened his eyes. Panic stricken by the materialization of his worst terror of the night he fled precipitately into the arms of the apparition. What explanation followed, and what effect this nocturnal adventure had upon the writer of "Marius" is not known, but the episode was the beginning of a friendship which proved most profitable to both concerned.—McClure's Magazine.

A little girl who reads nature-books, studies natural history, and is devoted to pets was discovered holding bunny in her lap, trying to direct his attention to a book that she had, and ever and anon boxing his long ears vigorously. Auntie was shocked, of course, and inquired what was the moving cause of such cruelty.

"He's so stubborn," replied the little teacher.

"A rabbit stubborn! Why child, I never heard of such a thing. What is he stubborn about?"

"I'm trying to teach him the multiplication-table, and he just won't try to learn, nor even say it over after me. Now, you say, it sir, 'Three times two are six—three times three are nine.' "

But the rabbit didn't say it, and again auntie inquired into her little niece's conduct as two or three more cuffs were administered to the poor creature's all to convenient ears.

"Why, auntie," explained the girl, "the books all say that rabbits multiply faster than any other animal, and this obstinate little creature won't even go through the three times threes with me."—Henry M. Wiltse, in September Lippincott's.

The annexation of Texas in 1845 brought peace and happiness to the citizens of the republic of Texas, who had become weary of war with Mexico and the incessant worry of protecting the frontier from Indian raids. The massacres of Texans at the Alamo and Goliad were gruesome reminiscences of the cost of liberty. Texas history for a hundred and thirty years was written in the blood of its pioneers. There was also a touch of romance, happiness and love mingled with the horror. The occupation of the frontier of Texas by the United States troops in 1845 was hailed with delight by the citizens of Texas, and the State was now destined to enjoy the tranquillity of life to which it had been a stranger.—Vinton L. James in Sunset Magazine for September.

Hetty Green, America's richest woman, and Ada Clare, "Queen of Bohemia," are contrasted types treated by brilliant writers in the National Magazine for September. Mayor Dunne's argument for city ownership of Chicago's street railways is forcefully replied to by Allen Ripley Foote. Judge William H. Brawley, of South Carolina, brilliantly analyzes the sources of secession in "Our Civil War in Perspective." Henry Austin's "The Episode of the Spanish Poem" is an odd and amusing sketch on the lighter side of New Orleans life. Lee McCrae writes briefly, but pointedly, of the General Forrest statue in Memphis as a tribute to American bravery. The Nan Pattersons of current yellow newspaper fame, and their admirers, are scathingly dissected by Mrs. E. D. Kendall in a topical poem entitled "The Newer Woman." Michael A. Lane begins publication of a series of six scientific papers under the general heading "Man in Perspective." The first paper is "The Social Idea." Boy and girl readers will be delighted to know that the September National contains the first half of a two-part story for the young folks, entitled "The Little Green Goblin of Goblinville," by James Ball Naylor, the author of "The Witch-Crow and Barney Bylow." Other stories in this number are by Lewis E. MacBrayne, Jessie M. Whittaker and F. F. D. Albery.

A Slow Village.

Marksboro, a Jersey village up the Susquehanna Railroad, has a new baby, the first born there in seven years. The total population of the place is 357, and it has only six children under ten years old, counting the spell-breaker. Nobody has died there in the past two years, so that the undertaker as well as the stork has had a sinecure.—Paterson Press.

Will always be well filled with dainty desserts if you use

"D-lighto"
THE DESSERT MAKER

It is the Original Rich and Ready Filling Formerly Known as "Dessert-O"

We've simply changed the name, Otherwise it's just the same.

ASK YOUR GROCER NOW FOR "D-lighto"
THE DESSERT MAKER

A Rich Filling for Pies and Cakes; makes Dee-licious Mould Puddings or Tempting Sauce for Fruit. Flavors: Lemon, Orange, Chocolate, Vanilla.

10 cts., Grocers Everywhere.

The Crandall & Godley Co., Manufacturers, 157 Franklin St., New York City.

For Stove Pipes

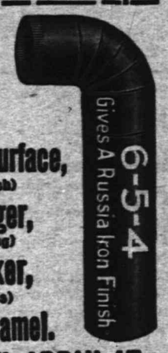

Covers More Surface, (3 times as much)
Wears Longer, (5 times as long)
Dries Quicker, (in 10 minutes)
Than Any Enamel.
A CHILD CAN APPLY IT.

FOR SALE BY—A. M. Griffen, H. E. Gayle Hardware Co., Worth & Marsh and Woodhull & Martin.

OYSTERS.

Now is the season for Oysters. Do you know how to fry them?

Sprinkle a few drops of lemon juice on the oysters, add a very little mace, turn in egg and mace, then in grated crackers and fry in a pan in "SFAX" VIRGIN OLIVE OIL. Frying the oysters too long makes them hard.

Beware of the many adulterated cotton seed oil brands with which our market is flooded, and which only cause indigestion.

Be sure to use

"SFAX"
Virgin Olive Oil

as it is Absolutely PURE and Analyzed by the French and U. S. Governments.

Full Gallons 2.50 Quarts 75c
Pints - - .40 ½-Pints 25c

—at—

Woodhull & Martin's, East Front St.
M. Scudder Co., Park Ave. & 4th St.
J. B. Guttridge, Netherwood, N. J.

L. P. Chatel, Sole Agent for U. S.: 130-132 Pearl Street, New York City.

Fresh FISH.

Soft Shell Crabs are at their best just now and the price low.

We receive daily large varieties of fresh fish, including Bluefish, Sea Bass, Weakfish, Porgies, Butterfish, Fresh Mackerel, Span Mackerel, Flounders, Halibut, Cod, Kenebec Salmon, Eels, etc.

FRED. IVAMY.
Successor to Rogers & Co.,
232 West Second Street.
Two 'Phones 505 and 140

MARCHANT BROS
191 North Ave.
PLAINFIELD MILK & CREAM CO.

Marchant's Milk and Cream

have long been well and favorably known to the best housekeepers of Plainfield. Their quality merits the reputation they bear.

"Our Wagons Everywhere"
Ready to Serve YOU.

A Great Deal for Little Money

is what you get when you buy your Meats, Poultry and Provisions from us. You get honest weight, honest and nutritious meats, considerate treatment, and the satisfaction of knowing that you get your money's worth. Have you tried our own cured Hams and Bacon? Our Specials for Saturday are Home Dressed Jersey Lamb and Roasting Chickens, Fowls, Broilers and Long Island Ducks.

FRED. ENDRESS,
Tel. 155. 131-35 W. Front St.

90 Per Cent
Of Headaches

comes from eye strain. Avoid all headaches by wearing perfectly fitting glasses. Examination free.

STILES & CO.

Philadelphia EYE SPECIALISTS.
107 E. Front St.

Every Thursday.

Hours: 11.15 a. m. to 1 p. m. and 1.45 p. m. to 4.30 p. m.

YOU WILL NEVER BUY A HOME WITH MONEY PAID FOR RENT IN THE PAST.
START NOW TO
OWN A HOME
of your home by taking out shares in
THE CENTRAL
BUILDING AND LOAN ASSOCIATION,
OF PLAINFIELD.
J. F. MacDonald, Sec'y.
Smalley Building, No. 149 North Ave.

STONE
AT
Bartle's Stone Yard
Corner Church and Second Streets.
All kinds of
Cut Stone, Building Stone,
Flagging and Curb Stone.
Have some 18-inch and 2 and 3-feet walk very cheap. Leave orders for your foundation and cesspool stone with us.

H. EGGERDING,
121 Park Ave., Plainfield, N. J.
Manufacturer of the Celebrated
JOCKEY CLUB AND C. O. D. CIGARS
advices a trial of his new Clear Havanas —"La Union de Cuba" and "Excellencia."

I Sell Insurance
for the Metropolitan Life Insurance Company. Have been doing so for the last 17 years—that means something.
JOHN MANLEY,
321 Park Avenue.

679 W. Fourth St 'Phone 508-L
M. D. O'KEEFFE,
Carpenter and Builder.
All work Promptly Attended to and Estimates Cheerfully Given.
Jobbing a Specialty.

DEMONSTRATION
every afternoon from 5 to 6 o'clock of the IVES MECHANICAL TRAIN,
at
HARPER'S,
411 Park Avenue.

JOHN A. KOCH
Dealer in
Meats, Poultry, Fish, Oysters, etc.
200 Watchung Ave.
Corner Second Street. Telephone 573-J.
Orders called for and delivered.

GROCER
Staple and Fancy Lines. Best Minneapolis Flours. Down town prices duplicated and quality of stock the best. Prompt deliveries a feature with me.
H. A. WEBER.
140 Liberty St. 'Phone 327-W.

THE UNION MEAT MARKET
81 Somerset St. 'Phone 441-L.
Fish, Oysters, Clams. Meats, Vegetables, Canned Goods.
Fresh Daily.

(B)
Over 15,000 People Use the "Portland Range"—It's Built to Last a Lifetime!

Amos H. Van Horn, Ltd

We're Glad To Welcome You to our 5 Acre Store!

Summer or Fall, we're ALWAYS glad to see you—but especially so when buying snaps like these are so plentiful all over the house!

10 Snaps in Parlor Suits!

$20.00 Verona Plush Suits	$16.00	$30.00 Plush Suits	$25.00
$22.00 Tapestry Suits	$18.00	$45.00 Damask Suits	$35.00
$25.00 Tapestry Suits	$20.00	$42.00 Damask Suits	$33.00
35.00 Damask Suits	$29.50	$55.00 Verona Plush Suits	$45.00

$18.00 for the $35.00 Bedroom Suits in solid oak, (golden finish)

$8.49 for the round top Extension Tables—heavy turned legs were $11.00.

$24.00 for the Golden Oak Sideboards. French plate mirror. Really worth $30.00.

The Portland Range for YOU!

Over 15,000 OTHER housewives are using it—it proves the biggest kind of a comfort for baking and economy—finest materials used in its get-up, and the strongest guarantee to back it! Remember, Portlands are only sold here. $15.00 up.

Use the "ACME" Washing Machine and you'll have no "Blue Wash Days"—On View Daily.

AMOS H. VAN HORN, Ltd.
Be sure you see "No. 73" and first name "AMOS" before entering our store.
ACCOUNTS OPENED—EASY PAYMENTS
73 MARKET ST., NEWARK, N. J.
Near Plane St., West of Broad St.
All trolleys transfer to our door.
TELEPHONE 880.

J. C. POPE & CO.,
INSURANCE AGENTS,
110 E. Front St., Plainfield, N. J.

LEAHY,
The Richmond Street Plumber,
does only First-Class Work and at Reasonable Figures.
802 Richmond St., near Third.
Telephone 502-W.

Titus H. Laury,
MASON AND BUILDER.
Office, 323 East Front Street.
Tile Setting, Mantel & Front Work.

McCULLOUGH'S STEAM MILL,
21 Steiner Place, North Plainfield, N. J.
R. H. McCULLOUGH, Prop.
Sash, Blinds, Doors, Mouldings, Scroll Sawing, Turning, etc. Estimates cheerfully furnished.

A. H. ENANDER,
Sanitary Plumbing, Gas Fitting, Steam and Hot Water Heating.
Contractor for Sewer Connections.
125 Watchung Av. Rear.

LOUIS BECK
Carpenter and Builder.
719 South Ave. 'Phone.

EDWIN A. GRAIG,
Electrician,
202 E. Front St. Tel. 293-J.
Repairing in all its branches.

'Phone 573-W
WHY
take your Watches, Clocks and Jewelry to the city? You can have first-class city work done
AT BROWN'S.
202 Watchung Ave. Trolley Station.
30 years experience in Glasgow Scotland, and New York.

Southern Restaurant.
25c—A SPECIAL DINNER—25c
Very Popular.
Home-made Pies, Cakes, etc., Fresh Daily. Family Trade Solicited.
115 Madison Ave., Plainfield, N. J.

LADIES DESIRING
KNIFE-PLEATING OR PINKING
done, will please leave their orders at No. 23 Duer St., and it will receive prompt attention.
MRS. FORCE.

Wm. Hand & Sons,
Moving Vans and Storage Warehouse for Furniture, Pianos, etc.
Truckmen and Riggers.
136 E. Second St., Plainfield.
Telephone 1722.
All work will receive prompt attention.

WILLIAM H. KIRCH,
CARPENTER AND BUILDER
66 DUER STREET] E. PLAINFIELD
Estimates cheerfully given.
Jobbing promptly attended to. Tel. 402-J.

BUILDING MATERIAL.
Flint Rock Manufacturing Co. of Plainfield, N. J.
Flint Rock Building Blocks for building purposes in all designs and colors.

BUTCHER
Grandview Meat Market,
GEO. EGEL, Prop.
198 Somerset St. Tel. 321-J.
Choice Meats, Poultry, Game and Provisions.
Orders called for and delivered.

ALEX. LUSARDI,
Foreign and Domestic Fruits, Choice Confectionery, Nuts, Cigars, etc.
211 W. Front St. Tel. 507-W.

E. B. MAYNARD.
New Shop, New Furniture, Best Service.
TONSORIAL ARTIST.
Also Choice Cigars.
141 North Ave., Plainfield N. J.

HENRY J. WIERENGA,
EXPRESSMAN AND TRUCKMAN.
All kinds of Express and Trucking business promptly attended to.
Leave your orders at store of Joseph Sattels, Pianos and Organs, No. 108 North Avenue, and the same will receive immediate attention.

TRY:
DOBBINS'
NICKEL YARA CIGARS
208 Park Ave., Plainfield, N. J.

WM. H. BROKAW,
Carpenter and Builder.
I estimate on shmall as well as large contracts. Will call and submit figures.
661 West Front St. Tel. 301-L

DRUGGISTS.

POWERS'
SOLUTION 5 CHLORIDES.
The Best Disinfectant. Prevents Disease.
J. P. Powers' PHARMACY

Hodge's Pharmacy.
Reliable goods in all Departments.
Agency for Belle Mead Sweets.
Tel. 210-J. Y. M. C. A. Building.

Sylvan Toilet Soaps
Special for 2 weeks, 25c box.
Miller's Pharmacy.
Agency for Belle Mead Sweets.

HOTELS.

HOTEL WALDORF
EAST FRONT STREET.
HENRY WINDHAM, Prop.
Gottfried Kruger's Extra Beer on draught. Imported Wines, Liquors and Cigars. Hotel accommodations and private Dining-Room.

HOTEL KENSINGTON
(Licensed.)
J. H. STAATS, Prop.
107-109-111 North Avenue.
Everything New and Up-to-date.
An inspection solicited.

HOTEL IROQUOIS
Commercial Headquarters. J. W. LEARY, Proprietor Plainfield, N. J.
Pabst Milwaukee Beer on draft.
SUNDAY DINNERS
SPECIAL FEATURE

CESSPOOLS AND GARBAGE.

Mrs. John Brown,
Successor to John Burke and Jones & Co.
Cesspools and Vaults Cleaned from $3.00 upwards
Satisfaction Guaranteed.
Don't give your order until you consult me.
Estimates Cheerfully Given.
Leave orders at J. T. Vail's, North avenue, Plainfield, N. J.
Postoffice Box 718.
FRANK BURKE, Manager.

PLAINFIELD WINDOW CLEANING CO.
GENERAL HOUSECLEANING.
WM. A. KLINE, 611 W. 3d St

JOHN WINZENREID,
Furniture and Freight Express.
Moving Vans and Storage.
312 Lee Place. 'Phone 640-R.

H. SOLOMON.
MERCHANT TAILOR.
Suits to order from $14.00 up.
Trousers to order from $4.00 up.
REPAIRING and PRESSING.
Work called for and delivered.
19-21 Somerset St. Telephone 643-J.

GREAT BARGAIN SALE
of Nursery stock. We are not going out of business, but have some bargains left over from last fall's sale. Don't wait until you need your stock; order now and get your choice of Evergreens, Roses, Shade Trees, Hedge Plants, Flowering Shrubs and Vines.
BELLEVIEW AVENUE NURSERY CO.,
Off Park Ave., near Hillside Ave.

Washington Rock.
Picnic parties can be served with Hot Tea and Coffee at 10 cents quart. Other parties will be provided with anything ordered. Soft Drinks, Sandwiches, etc., always on hand. Shelter at Nittinger & Perrine's, near by.
V. SWOODY, Dunellen, N. J.

BUTCHER.
LINCOLN MARKET.
F. NEIDIG, Prop.
96 Somerset St., formerly 927 W. 4th St.
Fish and Oysters on sale. The best Meats received daily. A new market—up-to-date in everything. Sugar Cured Corned Beef a specialty.
'Phone connection.

Expert Watch Repairing at
DOANE'S
115 PARK AVENUE

GEORGE E. STEENGRAFE.
Dealer in miscellaneous merchandise, plain and beveled mirrors. Beveling and Silvering a specialty.
DROP ME A POSTAL.
SOUTH PLAINFIELD, N. J.

Kindling and Grate Wood.
Cedar Posts and Bean Poles. Prompt deliveries. Orders received at 69 Somerset St.
JOHN MOBUS,
P. O. Box 320.

W. B. RANDOLPH
The Tonsorial Artist,
is doing business at 206 Watchung avenue. Trolley station.

FOR THE GENTLER SEX

FASHION WHIMS.

New fall sweaters have collars and cuffs of knitted plaid.

Brown has had a strenuous run in millinery and will not play a large part in the composition of the autumn hat.

Young girls are wearing the dantiest of soft white and mull frocks simply tucked and capped by white mull hats.

Yellow linens have a little vogue, but the color is too trying to take well and is not nearly so popular as pink or blue.

Hunt up all your odds and ends of velvet, for this material is to be more extensively used than ever in adorning the winter gown.

One of the prettiest flower fans contains an ovel mirror on the reverse side, while attached to its ribbon loops are three tiny bags holding sachet, puff and powder.

Skirts haven't made up their minds whether to sweep the ground or disport themselves airily aloft, but the chances are a sensible length will be a la mode for walking.

A good many women now wear all white instead of black for mourning and long, heavy veils are slowly but surely being abandoned, says the Philadelphia Bulletin.

It has become almost a necessity that dress accessories should match, and certainly there has been no prettier fashion than that of having shoes, gloves, hat, parasol and bag all of a single hue.

The open-work stocking is numerous and various, but fashion agrees that there is nothing really daintier than the plain silk hose molding the instep to perfect curves.

The first matinee days will probably witness a large crop of lace blouches, so multitudinous and beautiful are the new designs in all-over laces.

Sleeves hesitate to declare themselves openly, but it is at least ordained that all fullness must be above the elbow, and it is apparent that there need not be quite so much fullness as we had at first thought.

A blouse should never look like the top of a gown worn with a stray skirt, and that is exactly what the surplice separate waist looks like and why it does not "take."

One delectable petticoat of straw-cloored taffeta is embroidered with flower baskets spilling their pink and blue blossoms among the lace frills at the foot.

The "keepin" hairpin is a boon in the shape of a novel pin with fleur de lis top and curved prongs, so made that is cannot possibly slip out of the hair unbidden.

The smartness of the maline neck ruff depends wholly on the way it is worn, the correct method being to drop it loosely and low on the shoulders as ruffs are worn in old pictures.

Most dainty and charming of all the fichus is a simple little ruffled affair of white net which can be gotten up for a few pennies yet lends indescribale quaintness to the frock it adorns.

WRINKLES.

Forehead wrinkles are of two varieties, says the Pilgrim. There are wrinkles running from temple to temple, and wrinkles running up and down. There is a third class of creases which seem to cross all the other ones, making a sort of checkerboard of a lady's brow. These last are the constitutional wrinkles.

The worst wrinkles are those that go up and down between the eyes, for there is no hiding them. Glasses only make them more conspicuous, for they give a severe look to the face; the monocle brings them out with startling distinctness; the lorgnette simply calls attention to them, and bangs and frizzes fail to conceal them. They are always there, and they give the face a menacing look.

The temple to temple wrinkles—those long wrinkles which run across the forehead—can be covered up in a way. The pompadour can be pulled down in chorus girl fashion, hiding them on one side, or the hair can be banged and curled in English style, which is heavy and deep in the front. These wrinkles can be, in a great measure, covered up; yet, cover them up as she will, no woman's forehead will ever look youthful if she allows these wrinkles to remain. They, somehow, give her away very quickly.

"I can tell a woman's age," said an expert, "by looking at her forehead. I don't have to see her teeth or her hands. If there are deep wrinkles I know she is old and careless, which is a bad combination for a woman."

In these days of plumping creams she can keep her hands in shape past the age of 40, and if she goes to a cosmetic dentist she can preserve her teeth, but it takes a wise woman to know how to take care of her forehead.

The best wrinkle remedy is cold cream. But there are wrinkles and wrinkles, and there is cold cream and cold cream. "What can I do for a deep furrow in my brow?" asked a woman of a wrinkle specialist. The specialist looked at the deep furrow, which was so heavy that you could lay your finger in it, and said: "You can do a great deal. But will you?" then he added, more soothingly, "Treat it, madame, treat it."

Mrs. Henry Hunter, of Bensonhurst, is spending a week with her mother, Mrs. Welsh, of Lee place.

IN THE BISHOP'S CARRIAGE

By MIRIAM MICHELSON

(Copyright, 1904, by The Bobbs-Merrill Company).

It hasn't been a very happy week for me, I can tell you, Maggie. But I forgot it all, every shiver and ache of it,

YES, THERE IT WAS.

when I came into the office that morning, as usual, and found Mason alone.

Not altogether alone—he had his bottle. And he had had it and others of the same family all the night before. The poor drunken wretch hadn't been home at all. He was worse than he'd been that morning three days before, when I had stood facing him and talking to him, while with my hands behind my back I was taking a wax impression of the lock of the desk; and he as unconscious of it all as Tausig himself.

The last page I had dictated the day before, which he'd been transcribing from his notes, lay in front of him; the gas was still burning directly above him, and a shade he wore over his weak eyes had been knocked awry as his poor old bald head went bumping down on the type-writer before him.

The thing that favored me was Tausig's distrust of everybody connected with him. He hates his partners only a bit less than he hates the men outside the trust. The bigger and richer the syndicate grows, the more power and prosperity it has, the more he begrudges them their share of it; the more he wants it all for himself. He is madly suspicious of his clerks, and hires others to watch them, to spy upon them. He is continually moving his valuables from place to place, partly because he trusts no man, partly because he's so deathly afraid his right hand will find out what his left is doing. He is a full partner of Braun and Lowenthal—with mental reservations. He has no confidence in either of them. Half his schemes he keeps from them; the other half he tells them—part of. He's forever afraid that the syndicate of which he's the head will fall to pieces and become another syndicate of which he won't be head.

It all makes him an unhappy, restless little beast; but it helped me today. If it'd been any question of safe combinations and tangled things like that, the game would have been all up for Nancy O. But in his official safe Tausig keeps only such papers as he wants Braun and Lowenthal to see. And in his private desk in his private office he keeps—

I stole past Mason, sleeping with his forehead on the typewriter keys—he'll be lettered like the obelisk when he wakes up—and crept into the next room to see just what Tausig keeps in that private desk of his.

Oh, yes, it was locked. But hadn't I been carrying the key to it every minute for the last 48 hours? There must be a mine of stuff in that desk of Tausig's, Mag. The touch of every paper in it is slimy with some dirty trick, some bad secret, some mean action. It's a pity that I hadn't time to go through 'em all; it would have been interesting; but under a bundle of women's letters, which that old fox keeps for no good reason, I'll bet, I lit on a paper that made my heart go bumping like a cart over cobbles.

Yes, there it was, just as Obermuller had vowed it was, with Tausig's cramped little signature followed by Heffelfinger's, Dixon's and Weinstock's; a scheme to crush the business life out of men by the cleverest, up-to-date trust deviltry; a thing that our Uncle Sammy just won't stand for.

And neither will Nancy Olden, Miss Monahan.

She grabbed that precious paper with a gasp of delight and closed the desk.

But she bungled a bit there, for Mason lifted his head and blinked dazedly at her for a moment, recognized her and shook his head.

"No—work to-day," he said.

"No—I know. I'll just look over what we've done, Mr. Mason," she answered, cheerfully.

His poor head went down again with a bob, and she caught up the typewritten sheets of Obermuller's play. She waited a minute longer; half because she wanted to make sure Mason was asleep again before she tore the sheets across and crammed them down into the waste basket; half because she pitied the old fellow and was sorry to take advantage of his condition. But she knew a cure for this last sorry—a way she'd help him later; and when she danced out into the hall she was the very happiest burglar in a world chock full of opportunities.

Oh, she was in such a twitter as she did it! All that old delight in doing somebody else up, a vague somebody whose meanness she didn't know, was as nothing to the joy of doing Tausig up. She was dancing on a volcano again, that incorrigible Nance! Oh, but such a volcano, Maggie! It atoned for a year of days when there was nothing doing; no excitement, no risk, nothing to keep a girl interested and alive.

And, Maggie, darling, it was a wonderful volcano, that one, that last one, for it worked both ways. It paid up for what I haven't done this past year and what I'll never do again in the years to come. It made up to me for all I've missed and all I'm going to miss. It was a reward of demerit for not being respectable, and a preventive of further sins. Oh, it was such a volcano as never was. It was a drink and a blue ribbon in one. It was a bang-up end and a bully beginning. It was—

It was Tausig coming in as I was going out. Suddenly I realized that, but I was in such a mad whirl of excitement that I almost ran over the little fellow before I could stop myself.

"Phew! What a whirlwind you are!" he cried. "Where are you going?"

"Oh, good morning, Mr. Tausig," I said, sweetly. "I never dreamed you'd be down so early in the morning."

"What're you doing with the paper?" he demanded, suspiciously.

My eye followed his. I could have beaten Nancy Olden in that minute for not having sense enough to hide that precious agreement, instead of carrying it rolled up in her hand.

"Just taking it home to go over it," I said, carelessly, trying to pass him. But he barred my way.

"Where's Mason?" he asked.

"Poor Mason!" I said. "He's—he's asleep."

"Drunk again?"

I nodded. How to get away!

"That settles his hash. Out he goes to-day. . . . It seems to me you're in a deuce of a hurry," he added, as I tried to get out again. "Come in; I want to talk something over with you."

"Not this morning," I said, saucily. I wanted to cry. "I've got an engagement to lunch, and I want to go over this stuff for Mason before one."

"Hm! An engagement. Who with, now?"

My chin shot up in the air. He laughed, that cold, noiseless little laugh of his.

"But suppose I want you to come to lunch with me?"

"Oh, thank you, Mr. Tausig. But how could I break my engagement with—"

"With Braun?"

"How did you guess it?" I laughed. "There's no keeping anything from you."

(CONTINUED.)

Arrival and Departure of Mails.

PLAINFIELD POSTOFFICE.
Office opens 7 a. m., closes 7 p. m.
On Saturdays close half hour later.
Arrive—7.30, 8.40, 11.30 a. m.; 2.30, 5.00, 5.30 p. m.
Close—7.20, 9.30 a. m.; 1.00, 2.30, 6.00, 7.45 p. m.
SOMERVILLE AND EASTON.
Arrive—8.40 a. m.; 1.30, 3.15 and 7.00 p.m.
Close—7.30 a. m.; 1.45 and 4.30 p. m.
ELIZABETH—Direct.
Arrive—8.40 a. m.; 2.30 and 5.30 p. m.
Close—7.30, 9.30 a. m.; 1.00, 2.30, 6.00 p. m.
PENNSYLVANIA—West of Easton.
Close 12.35 p. m.
NEWARK—Direct
Arrive—8.40 a. m.; 2.30, 5.30 p. m.
Close—7.30, 9.30 a. m.; 1.00, 2.30 and 6.00 p. m.
PHILADELPHIA—Direct.
Arrive—7.30, 8.40, 11.30 a. m.; 2.30 and 7.00 p. m.
Close—7.15, 7.30, 9.30 a. m.; 12.35, 4.30, 7.45 p. m.
Through fast mail for West and South close 4.30 and 7.15 p. m.
Through fast mail for East, close 1.00 and 7.15 p. m.
WATCHUNG, WARRENVILLE AND GALLIA (Mt. Bethel.)
Arrive—1.30 p. m. Close—9.00 a. m.
Watchung—Arrive 6.45 p. m. Close 5.30 p. m.
SUNDAY MAILS.
Office open from 9.30 to 10.30 a. m.
Mail closes at 6.15 p. m.
E. H. BIRD, P. M

Ralph Bullman,
CARPENTER and BUILDER
Estimates. Jobbing. Special Repairs.
93 Grandview Ave. 'Phone 562-J.

House and Two Lots For Sale
97 Grandview Ave.
REASONABLE.
FRED J. HUFF, ATTORNEY
204 WEST FRONT ST.

PLUMBERS—TINNERS.
Sewer and Water Connections a Specialty.
Tin Leader Work and Roofs Receive Prompt Attention.
MOTTLEY & SPRAGUE,
Drop us postal if you need us.
111 Madison Ave.

IKE RICHARD buys and sells Second-hand Men's Clothing. Highest prices paid. Altering and repairing neatly done. Postal orders promptly attended to.
17 Somerset Street.

PAINTERS AND DECORATORS.

We call your attention to our fine display of
New Wall Papers.
We can't describe the patterns, but they are new, striking and effective, and with our large assortment we are sure to please.
Paints, Oils and Varnishes.
Woolston & Buckle,
145 North Avenue.

New Designs in Wall Paper.
The beauty of pattern and harmony of colors are recognized in the fine Wall Paper we are now showing. Come in and see the new designs. Prices very reasonable.
JAMES C. HANSEN,
141 East Front St.

1905 Wall Papers.
IMPORTED & AMERICAN GOODS.
C. CONOVER & CO.
Decorators, Painters and Paperhangers. Window and Plate Glass.
115 Elmwood Pl. Tel. 226-J

I. N. WYCKOFF,
PAINTER AND DECORATOR,
556 West Front Street.
Papering a specialty. First-class work my motto. Glass furnished and Glazing done.
Telephone 292-L.

JOHN HERRMAN,
STAIR BUILDER.
Turning, Scrollsawing, etc. All work given the most prompt attention.
411 Somerset St Tel. 70 J

EDUCATIONAL.

THE **Hartridge School**
will be re-opened
Wednesday, September 20th.
KINDERGARTEN AND ELEMENTARY DEPARTMENT
(for girls and boys).
303 East Seventh Street.
ACADEMIC DEPARTMENT
(for girls only).
107 and 109 West Seventh Street.
Pupils in each grade limited.
Application may be made to the Principal,
MISS EMRLYN B. HARTRIDGE,
8 24 1 mo 107 West Seventh Street.

ALBERT NAYLOR
TEACHER OF VIOLIN
436 East Fifth Street, Plainfield
BAND AND ORCHESTRA MUSIC FURNISHED.

The Plainfield Seminary will re-open Sept. 21
THIRTY-EIGHTH YEAR.
Principals { MISS KENYON. MISS ARNOLD.
8 14 2 mo

Mr. Leal's School for Boys
will re-open on
Tuesday, September 12.
College preparation.
Circular on application.
JOHN LEAL, Principal.

MRS. J. BENNINGTON GILL,
Tone Production and Singing
Plainfield—Tuesdays and Thursdays.
For appointment address 522 West 145th St., New York, or Drake's Business College, Plainfield. 9 1 12

PIANO INSTRUCTION
Resumed Monday, Sept. 18, 1905.
Miss Anna O. Marsh and Miss Minnie S. Marsh.
Virgil Clavier Method a specialty.
915 Madison Ave.

The Plainfield Business College and Technical Institute,
City Bank Building.
Bookkeeping, Shorthand and Typewriting, Mechanical Drawing, Telegraphy, Elementary English, Commercial Law Lectures. Six expert instructors. Opens September 5. Day and Night. Call or write. 'Phone 471-W.

ST. GABRIEL'S ACADEMY
Corner Jackson and Watchung Aves., North Plainfield, under direction of Sisters of Mercy.
Full academic course for young ladies, including special courses in English, French, Latin, Drawing, Music, Painting and Artistic Needlework. Specia classes for small boys from 6 to 13 years. For further particulars apply to directors. 9 5 1m

Mrs. H. S. Altai,
TEACHER OF THE PIANO,
Visits Plainfield on Fridays.
For particulars and reference, address 317 Jefferson Avenue, Elizabeth, N. J.

NEW YORK LAW SCHOOL { 35 Nassau St., New York City { "Dwight Method" —of— Instruction.
Students may take Day School or Evening School. LL.B. in two years; LL.M. in three years. High standards. Prepares for bar of all states. Send for catalogue.
7 31 2m eod GEORGE CHASE, Dean.

COAL DEALERS.

OUR LEHIGH COAL.
There is no coal mined that is so universally commended as our famous Lehigh Coal—no fuel that gives such satisfactory returns in heat. This pure, clean coal burns until each piece is entirely consumed to ash.
Let us take your order now for your winter's supply of coal.
Boice, Runyon & Co.
Coal, Lumber and Building Materials.
Park Ave. opp. North Ave., Plainfield, N. J.

TenEyck & Harris,
—DEALERS IN—
LEHIGH VALLEY COAL.
Office: Rowley's Drug Store, 218 West St. Telephone 25-F.

JOHN JOHNSTON
All the best grades of
COAL.
929 South Ave 'Phone 193

STOP, STOP, STOP
and leave your order before July 1st for your winter Coal with Nash. Try his $5.50 Coal or some of his large Pea at $5.00.
Office: 311 Park Ave. Telephone 496-L.
Yard and office, 686 South Second St. Telephone 367-Y.

COAL AND WOOD.
We are now ready to take your orders for
COAL
of the best quality of Hard Lehigh, carefully screened and as free from slate as can be bought.
RUGG & CLINE,
430 West Third St. 'Phone 93.

Coal I have on hand some very fine Hard and Medium Coal. All kept under sheds. Pea Coal **$5**
L. A. RHEAUME,
140 East Fourth St. Telephone 440-W.
Yard, 674 South Second St. Telephone 231.

Smalley Bros.,
147 North Avenue.
BUTCHERS.
Everything usually found in a first-class market.
Roasting and Broiling Chickens a Specialty.
Orders called for and delivered.
Telephone 83-A.

Seaman Williams,
Mason—Contractor—Builder
32 Sandford Ave. 'Phone 343-J

JOHN WIRTH
(Successor to Henry Liefke.)
Bakery and Confectionery.
201-203 West Front St. Tel. No. 723.
All orders delivered at short notice.

SPECIAL SALE
Stern Bicycles, $18.50.
Other good makes $5 up.
Tires 98c. up. Repairing a Specialty.
S. W. FRUCHT.
224 West Front St.

I FURNISH PLANS,
Specifications and a Loan for small home builders. Complete house. Call or write.
CHAS. F. STAHL,
BUILDER, 22 Somerset St.

CRESCENT MARKET.
CHARLES STRANZENBACH, Mgr.
(Formerly of the Plainfield Beef Co.)
Dealer in Meat, Poultry, Fish, Oysters, vegetables, etc.
Watchung Ave. and 4th St. Tel. 216-R.

J. W. VAN SICKLE,
122 North Ave., Plainfield, N. J.
Fresh and Salted Meats.
Game in Season. Philadelphia Scrapple.
Orders called for and delivered promptly.
Telephone No. 463-J.

D. DEMOLLI & CO.,
French Baker, Caterer & Confectioner.
Wedding parties and receptions. French Ice Cream and Water Ices. Telephone Orders Delivered Promptly.
231 West Front St., Plainfield, N. J.

William H. Pope,
ELECTRICIAN.
All kinds of electrical work done at reasonable prices.
116 NORTH AVENUE.

REAL ESTATE.

Why Pay Rent
all your life when you can have a Home of your own by paying your rent on a House and get a deed for it. Come in and see me. I will tell you how you can get it.
M. F. GANO, 221 Park Ave.

FOR RENT!
Four-room House on West Fourth street, 310. For Sale Cheap—Eleven-room House on Lee place; eight-room House on West Sixth street, all improvements; Four Houses on West Front street.
If you have any Real Estate for sale or rent list with
TERHUNE & SON, 211 North Av.

RENTALS — REAL ESTATE.
GEO. F. BROWN,
Insurance and Real Estate.
Commissioner of Deeds—Rents.
94 Somerset St. 'Phone 160.

Real Estate and Insurance. Money to Loan.
197 North Avenue
William D. Thickstun. John P. Emmons. Telephone 601.

LIEFKE & LAING,
INSURANCE & REAL ESTATE
No. 146 Park Ave.
Real Estate Appaised. Properties Sold and Rented. Leons Negotiated.

It is much cheaper to buy a home than to rent, besides having an investment. Houses and lots for sale. Terms to suit all.
IRA L. LaRUE,
Real Estate Investments,
109 Park Ave., Plainfield, N. J.

FIT, STYLE, WORK
GUARANTEED.
Repairing and Cleaning. Orders Called For and Delivered.
F. PAWLEK.
TAILOR, 204 Watchung Ave.

I. SHRAGER,
PRACTICAL TAILOR.
Suits to order $14.00 up. Top Pants from $3.00 up. Cleaning, Pressing, etc.
113 Madison Ave., near W. Front St.

BLUE STONE
Flagging and Curbing, 18-inch Flagging laid at 19 cents per lineal foot.
ANDREW ROACH
Yard and Office—300 Richmond St. cor. Third St. Residence—408 Washington St. 8 26 1m

ICE CREAM
My Cream and Soda Parlors, the neatest resort on the west side. Family trade supply with Tier's Best Ice Cream. Fruits and Fresh Candies Daily.
G. MASTODONATO
310 LIBERTY STREET, PLAINFIELD.

L. HOERSTER,
Wholesale Whiskies, Wines, etc.
Rob't Smith's Philadelphia Ale, Porter and Malt Tonic. Trefz Export Beer for Particular family trade.
98 Somerset St. 'Phone 401-L

L. Moraller & Son,
Watchmakers and Jewelers.
Watches, Clocks and Jewelry. Fine Watch and Clock Repairing a Specialty.
219 Park Ave. Plainfield, N. J.

Baggage Express.
HOAGLAND,
230 Park Ave. Tel. 524-W

HARRIS SCHWARTZ
Ladies' Tailor and Dressmaker.
Place your orders for Fall Alterations and Fitting now. Avoid delay later. New York Expert.
208 WEST FRONT ST.

ACCIDENT AND SICKNESS INSURANCE
for all men and women. More money receivable from me than anyone else. All contracts and policies surpassed. Consult or address
E. F. DORMAN, Specialist,
221 Park Avenue.

DETECTIVE AGENCY.
Always open 9 to 12 a. m.; 1 to 5 p. m.
Special Work by Experts.
Write or 'phone us, we will call for consultation.
RICHARD HAHR, Supt.
221 Park Ave. Tel. 524-J

Due to arrive from Europe.
100,000 BULBS.
Large variety for bedding or window culture. Tulips, Hyacinths, Jonquils, Narcissus, Freesia, etc.
STANLEY
146 North Ave.

WORTH & MARSH
(Successors to J. J. Heideloff.)
31 Somerset St., Plainfield, N. J.
Harness, Hardware, Garden Tools, Garden Barrows.
WE SELL THORBURN'S SEEDS.

HENRY A. VOEHL,
dealer in
Bread, Pies and Cakes.
Goods delivered to all parts of the city Free of Charge.
84 SOMERSET STREET.

Reading System
New Jersey Central.

Stations in New York foot of Liberty, and Twenty-third Street and North River.
In effect June 25, 1905.

For New York—2.17, 3.37, 5.36, 6.02, 6.39, 6.57, 7.05, 7.25, 7.38, 7.47, 7.55, 8.02, 8.11, 8.30, 8.36, 8.46 9.30, 9.59, 10.26, 11.00 a. m., 12.03, 12.44, 1.18, 2.21, 2.42, 2.49, 3.44, 4.13, 4.47, 5.30, 5.52, 6.29, 6.42, 7.08, 7.32, 8.35, 9.35, 9.40, 10.17, 11.23 p. m. Sunday—2.17, 3.37, 4.47, 7.47, 8.01, 8.32, 9.34, 9.45 10.02, 10.32 a. m., 12.40, 1.45, 2.40, 3.17, 3.30, 5.41, 6.48, 6.52, 8.13, 8.36, 9.42, 10.22 p. m.

For Newark—5.36, 6.39, 6.57, 7.05 7.25, 7.38, 7.47, 8.11, 8.36, 8.46, 9.30, 9.59, 11.00 a. m., 1.18, 2.21, 2.49, 3.44, 4.13, 4.47, 5.30, 5.52, 6.29, 7.08, 7.32, 8.36, 9.40 p. m. Sunday—7.41, 8.52, 9.34, 10.08, 11.10 a. m., 12.58, 1.45, 2.40, 3.17, 3.30, 5.41, 6.48, 6.52, 8.13, 8.36, 9.42, 10.22 p. m.

For Somerville 5.19, 7.12, 8.21, 9.32, 9.55, 11.00 a. m., 1.01, 2.02, 2.11, 3.32, 4.32, 5.02, 5.29, 5.57, 6.04, 6.19, 8.23, 7.12, 7.32, 8.08, 8.21, 9.37, 10.23, 11.26 p. m., 12.59 night. Sunday—5.45, 8.42, 11.13 a. m., 2.03, 3.40, 5.37, 8.30, 10.15, 11.16, 11.25 p. m.

For Flemington—7.12, 11.00 a. m., 2.11, 5.29, 6.19 p. m. Sundays—8.42 a. m., 5.37 p. m.

For Phillipsburg and Easton—5.25, 8.21, 9.55 a. m., 2.11, 5.29, 6.47 p. m. Sunday—5.45 a. m., 2.03, 8.05 p. m.

For Bethlehem, Allentown and Mauch Chunk—5.25, 9.54 a. m., 2.11, 5.29 p. m. Sundays—5.45 a. m., 2.03, 8.05 p. m.

For Wilkesbarre and Scranton—9.55, a. m., 2.11, 5.48 p. m. Sundays—5.45 a. m., 5.47 p. m.

For Long Branch and Ocean Grove, etc—8.11, 11.00 a. m., 1.18, 2.31, 4.47, 6.22, 11.28 p. m. Sunday (except Ocean Grove) —8.52, a. m., 3.30, 8.12 p. m.

For Red Bank—8.11, 11.00 a. m., 1.18, 4.12, 4.47, 6.22, 11.28 p. m. Sundays—8.52, a. m., 3.30, 8.12 p. m.

For Lakewood and Atlantic City—9.34, 1.18, 2.49, (4.13 p. m. Lakewood only.)

For Toms River and Barnegat—2.37, 9.30 a. m., 1.18, 2.49, 4.13 p. m. Sundays —8.52 a. m.

For Philadelphia—5.17, 7.12, 7.44, 8.44, 9.44, 10.51, 11.44 a. m., 12.46, 1.39, 2.45, 3.44, 6.21 p. m., 1.17 night. Sunday—5.17, 8.55, 10.51 a. m., 2.45, 4.55, 6.45*, 8.47, 9.47, 11.25 p. m., 1.17 night.

For Trenton—5.17, 7.12, 7.44, 8.44, 9.44, 11.44 a. m., 12.46, 1.01, 1.39, 3.44 8.21 p. m., 1.17 night. Sunday—5.17, 8.45, 9.55, 10.51 a. m., 2.45, 4.15, 5.37, 6.45, 9.47 p. m., 1.17 night.

For Reading and Harrisburg—5.17, (10.51 Reading only), a. m., 2.45, (6.45, 8.21 through train,) 1.17 night. Sunday—5.17 a. m., 2.05, 6.37, 8.35 p. m., 1.17 night.

For Pottsville, Sunbury and Williamsport—5.19, 9.55 a. m., 2.11 p. m. Sunday—2.05 p. m.

For Baltimore and Washington—1.17, 8.51, 10.44 a. m., 12.35, 2.45, 6.45, 7.46 p. m., 1.17 night. Sunday—10.44 a. m. 12.39, 2.45, 6.45, 7.46 p. m., 1.17 night.

*Change cars at Bound Brook.

W. G. BESLER, Vice Pres. & Gen. Mgr. C. M. BURT, Gen. Pass. Agent.

PENNSYLVANIA RAILROAD.

THE STANDARD RAILROAD OF AMERICA

Protected Throughout by the Electric Automatic Block Signal System.

On and after September 6, 1905.
Trains will leave Elizabeth as follows:
† 2.35 P. M. Chicago, Cincinnati, and St. Louis Express.
† 6.40 P. M. St. Louis and Cincinnati Express.
† 6.40 P. M. Western Express.
† 8.37 P. M. Pacific Express.
Chesapeake and Ohio Railway—† 8.39 a. m. week-days.
Southern Railway Express—† 12.58 a. m. daily.
Atlantic Coast Line—† 10.06 a. m. and † 10.07 p. m. daily.
Seaboard Air Line—† 12.58 and † 1.04 p. m. daily.
For Baltimore and Washington—† 12.58, † 8.39, 9.06, † 10.06 a. m., 1.04 and 10.08 p. m. On Sunday at † 12.58, † 9.06, † 10.06 a. m.; 1.04 and † 10.07 p. m.
For Trenton and Philadelphia—1.01, 6.46, 7.10 (Trenton only), 8.06, † 8.39, 9.06, † 10.06, 11.43 a. m.; 12.40, 1.04, 2.04 (Trenton only), † 2.35, † 3.32, † 5.40 (Philadelphia only), † 7.35, 7.44, † 8.37, 10.08 p. m. Sundays—1.01, 6.51, † 9.06, † 10.06, 10.40 a. m.; 1.04, † 2.35, 5.52, † 6.40 (Philadelphia only), 7.[illegible] † 8.37 and † 10.07 p. m.
For Atlantic City—Through Vestibuled Express Trains, Buffet Parlor Cars, Passenger Coach, and Combined Coach, † 10.32 a. m. and † 2.35 p. m. week-days. Sundays—Through Vestibuled Train, Pullman Parlor, Dining, and Smoking Cars and wide Vestibuled Coaches, † 8.32 a. m.
For Atlantic City—Via Delaware River Bridge, 1.01 a. m., 1.04 and † 2.35 p. m. week-days; 1.01, 6.51, a. m.; 1.04 p. m., Sundays.
For Cape May—1.01 night, daily.
For Lambertville, Phillipsburg, and Stroudsburg, Via Trenton—7.46, † 8.39, and 11.43 a. m., 12.40 (Saturdays only), † 2.35 p. m. week-days; 6.51 a. m., 5.52 p. m. Sunday.
† 6.40 (Philadelphia only), 7.44, † 8.37 Long Branch R. R., 9.37 a. m., † 1.03, † 3.04, † 5.43, and † 7.38 p. m. week-days. Sundays—9.05 10.03 a. m., and 5.40 p. m. Stop at North Asbury Park for Asbury Park and Ocean Grove on Sundays.
For Brooklyn, N. Y.—Trains connect at Jersey City with Pennsylvania Annex boats for Brooklyn.
"†" Stops on notice to Agent or on signal.
W. W. ATTERBURY, Gen'l Manager. J. R. WOOD, Pass'r Traffic Man.
GEO. W. BOYD, General Passenger Agent.

Lehigh Valley Railroad

Time Table in Effect June 18, 1905.
LEAVE SOUTH PLAINFIELD, N. J.
8.00 a. m. daily (except Sunday) local to Mauch Chunk.
8.37 a. m. daily for Easton, Wilkesbarre, Rochester, Buffalo and principal intermediate stations.
1.57 p. m. daily, local for Easton, Mauch Chunk, Hazleton, Pottsville and Shenandoah.
4.58 p. m. daily (except Sunday) "Wilkesbarre and Scranton Express" Solid vestibule train to Wilkesbarre, through Parlor Car via D. & H. R. R. to Scranton and Carbondale.
6.21 p. m. daily (except Sunday) local to Easton.
6.40 p. m. daily solid vestibule train to Buffalo, Toronto and Chicago and principal intermediate stations except Rochester.
FRANK ROWLEY, City Ticket Agent, 213 West Front Street, Plainfield, N. J. Telephone 112-R.

Herman Hansen,
CARPENTER AND BUILDER.
ESTIMATES FURNISHED.
269 Watchung Ave., Plainfield, N. J. Tel. 454-R.

Gas and Gasoline Engines
For all Purposes.
Machine Jobbing.
VALENTINE GAS ENGINE CO.,
[illegible]more St. 'Phone.

VETS' RANKS THINNING.

Thirty Thousand of the Boys in Blue Died in 1904.

Denver, Col., Sept. 11.—According to the report of Commander in Chief King, 30,304 survivors of the Civil War died during the last year, and the pension roll now contains the names of 684,608 survivors, as against 690,792 at the end of 1904. The work of the commission on legislation for veterans in public service is especially commended. House bill No. 15,254, introduced in Congress April 30, 1904, had it become a law, would have caused the summary discharge June 30, 1907, of all veterans 70 years old or over. The commission succeeded in killing the bill. The members are urged to vigilance, however, because of efforts to a similar end that it is reported will be made in the future.

Flag legislation has been secured in thirty-two States during the last seven years, three of which—Idaho, Kansas and Wyoming—were brought into line in the past year.

Good progress is also reported on the movement to establish a national park on the site of the battle of Fredericksburg, in Virginia.

Surgeon General Warren R. King advocated some action toward providing for the care of indigent veterans and their wives who may have lost their reason. In several instances he found it impossible to secure admission for persons in this condition to the national asylums for the insane. In the end they were compelled to drift back to poor asylums of the States.

Quartermaster General Charles Burrows makes an interesting report on the finances of the organization, his books showing the expenditures of last year to have been $15,334.68, with assets amounting to $26,261.71, leaving a balance of $10,927.03.

KNOCKED OUT FATHER.

Hit Him in the Temple with a Pitched Ball.

Mayor Kelly, of Chatham, played baseball Friday for the first time in a quarter of a century, with disastrous results. As he was going home from business about 5 p. m. he saw some boys at the national game in a lot, and hopped the fence to join in the sport.

"Roll," he said to his son, who was in the box, "I'll bet you a box of Uneeda biscuits you can't strike me out."

The boy took the challenge, and the Mayor swung hard at the ball, which dodged the bat and hit him squarely on the temple. His Honor went down and out, and was unconscious for nearly half an hour. He was taken home in an ambulance.

—IN NEWARK—
The Market Place for Diamonds is at Holt's
old establishment, big assortment, low prices trustworthy.
Frank Holt & Co.
Diamond Merchants.
6 Academy St., Opp. Postoffice.
Newark, N. J.,

Ceylon Teas.
Our famous Ceylon Teas, served hot or cold, with a few slices of lemon, makes a most enjoyable and refreshing drink. Their purity, richness and fine flavor are well proven facts.
W. W. DUNN,
THE PARK GROCER,
Duer St. and Lincoln Place.

Vail
JEWELER AND OPTICIAN
103 Park Ave.,
calls your attention to his
Rimless Glasses.
They Look Good and You See Good.

Private Growth Coffee
Special at 25c. per lb.
Extra Quality Guaranteed.
Grocer—W. W. WILSON—Butcher
816-820 W. Third St., and Clinton Ave., Plainfield, N. J.

The facilities extended by a trust company are broader than those furnished by any other type of financial institution

This Company offers its services, financial and fiduciary, to all who are not at present availing themselves of them.

THE PLAINFIELD TRUST COMPANY

Capital.....$ 100,000
Surplus..... 125,000
Deposits..... 1,500,000

SPORTS HERE AND THERE

DIAMOND DUST.

SCORES OF YESTERDAY'S GAMES.

National League.
Pittsburg, 5; St. Louis, 3.
Cincinnati, 5; Chicago, 2.

American League.
Detroit, 3; Chicago, 1.
Chicago, 5; Detroit, 2.
St. Louis, 2; Cleveland, 2.

GAMES SCHEDULED TODAY.

National League.
Brooklyn at New York.
Pittsburg at St. Louis.
Chicago at Cincinnati.

American League.
New York at Philadelphia (two games).
Washington at Boston.

ANOTHER ERRORLESS GAME.

Hobokens Play a Fast Game with Royal Giants.

Following up their good work of Saturday in defeating Westfield in a sensational contest, the Hobokens defeated the Royal Giants at St. George Cricket Grounds, Hoboken, yesterday by a score of 4 to 1. "Willie" Deegan was in great form and allowed the visitors but two hits up to the ninth inning, when he let up and allowe dthem to score one run. The Hobokens played a brilliant game in the field and at the bat. As on Saturday, they played an errorless game. The score:

HOBOKEN.

	R.	H.	O.	A.	E.
Kiernan, ss	0	0	1	4	0
Cosgrave, cf	0	1	1	0	0
Dalton, 2b	0	0	2	5	0
Connolly, rf	1	1	1	0	0
Cregan, lf	0	1	0	0	0
Leonard, 3b	1	0	1	2	0
Driscoll, 1b	1	0	16	0	0
O'Neill, c	1	1	7	3	0
Deegan, p	0	1	0	3	0
Totals	4	5	27	14	0

ROYAL GIANTS.

J. Robinson, cf	1	0	1	0	0
Smith, c	0	2	3	1	0
Payne, lf	0	0	0	0	0
Wright, ss	0	0	6	1	0
Brown, rf, 3b	0	1	2	0	0
A. Robinson, 1b	0	1	7	0	0
James, 2b	0	0	1	1	0
Andrews, p	0	1	2	1	0
Johnson, 3b	0	0	2	1	1
Hawk, rf	0	0	0	0	0
Totals	1	5	24	5	1

Hoboken ...0 0 0 2 0 0 2 0 x—4
Royal G'ts .0 0 0 0 0 0 0 0 1—1

Two base hits—Connolly, Deegan, O'Neill. Bases on balls—Off Deegan, 2; off Andrews, 3. Left on bases—Hoboken, 5; Royal Giants, 7. Time of game—1 hour and 30 minutes. Umpire—Mr. Merity. Attendance—1,900.

POND MEN WON.

Singer Combination Handily Trounced at the 'Port 14 to 4.

The Pond Tool Works nine got back at the Singer factory men in Elizabethport Saturday afternoon, winning the third game of the series by a score of 14 to 4. Ettlinger, the former Dunellen pitcher, twirled for Pond's, and O'Loughlin, of Clinton avenue, caught him.

Ettlinger's pitching was a puzzle to the 'Port men. He held them safe at every stage, only four hits being made from his delivery. The Pondville players went at the other man freely and took advantage of every chance. In the eighth Ettlinger made himself the hero of the game by smashing out a three-bagger with two men on bases.

Pond's lined up as follows:

Ettlinger, p; O'Loughlin, c; Daily, 1b; Dodge, 2b; Taylor, 3b; Martin, ss; Barnes, rf; Keefe, cf; O. Dodge, lf.

We Pay Compound Interest

In Time
In Money
In Worry
In Wear
In Tear
In Health
In Life
SAVED

The New York and New Jersey Telephone Company
160 Market Street
Newark, N. J.
Telephone 5010

SEES PERILS AHEAD IN CENTRALIZATION

CHARLES S. SMINCK ON TOO MUCH FEDERAL CONTROL.

Although he is an ardent Republican, Charles S. Sminck, of East Front street, finds perils in the theory of centralization. In fact he believes firmly in State's rights in the matter of control of steamboat inspection, railroads, insurance and big corporations, as outlined in the following letter published by the New York Journal of Commerce:

"It is time the business world woke up to the vital importance of this question and called a halt on the mad politics of the movement, which may be lasting in result by making the Federal capital not the seat of sane government but a centralized bureaucracy wound round and round with red tape, pulls and scandal.

"Tammany Hall never had a worse scandal than the known inefficiency of the Federal steamboat inspection previous to June 15, 1904.

"In 1887 the writer of the article publicly called attention to the violation of the Federal steamboat laws, and nothing was done in the matter by the Government until after the disaster to the General Slocum. It took the Government just seventeen years to find out that the Federal supervision of steamboats was rotten and inefficient. How long would it take in the case of railroads, insurance companies and other coporations for the Federal Government to discover the same fact?

"The idea of practically abandoning the State governments and establishing in their place a single centralized institution at Washington should call forth an earnest and patriotic protest from the people. The further you take the affairs of Government away from the people the greater the chance for favoritism, corruption and injustice. Larger evils are more apt to be created by this so-called short cut to honesty in public life than there would be if some of our impetuous statesmen would have a little patience and allow things to adjust themselves along the lines laid down by the able and far-sighted founders of the Government.

"The great mass of the people are honest and they will strike down dishonesty as soon as they are certain of its discovery. The remedy is apt to come more quickly through the State governments than through the National Government.

"Imagine the complicated scheme some Washington statesmen are trying to get up so that politicians can fix the railroad rates and create a national political organization of graft and blackmail.

"The simple way to do would be to compel the railroads to publish their rates. A shipper doesn't care what the rate is providing his competitor has to pay the same rate.

"Pass a law making it a criminal offence to grant or to receive a rebate. Put the violators of the law in jail for each offence and the rebate system will stop.

"Another thing, enforce existing laws and see that it is done before trying new remedies which, in effect, would revolutionize the Government."

$120 FOR SOMERSET COUNTY.

Twenty-four Italians Fined for Stealing Coal.

Detective Totten, of Somerset county, went to Bound Brook Saturday and arrested twenty-four Italians and Hungarians, old and young, on charges of stealing coal from the New Jersey Central Railroad at that place.

The bunch of prisoners was brought to Somerville and arraigned before Pustice Sutphen. He let them off after each one of them paid $5 fine.

TWO BEST PITCHERS IN THE COUNTRY

MATHEWSON AND CHESBRO ARE THE ONES.

Much talk has been heard regarding the relative merits of various of the well known major league pitchers this season. It is the consensus of opinion that the two New York twirlers—Christy Mathewson, of the Nationals, and Jack Chesbro, of the Americans—have led the leagues in all around efficiency in the box.

Mathewson's greatest exploit thus far has been the no hit, no run game he pitched in Chicago, against Frank Selee's Cubs. Chesbro does not stand out because of any one or two particular feats, but rather because of a steady streak of twirling of the highest class.

Chesbro, by the way, has had a rather varied experience in baseball. He was first sighted as a player by Jake Wells, the present theatrical promoter, who at one time was manager of the Richmond, Va., club.

Jack was put into the game immediately by Wells. He had been pitching well for small teams up to the time of joining the Richmond club. However, his new honor seemed to unnerve him. His first games were more disastrous than those of his protege, Walter Clarkson, the Harvard star, who was released by the New York Americans and signed by the Jersey City team, of the Eastern League. Jack lost his first five games. He asked for another chance. He was given it, and lost five more consecutive games. Wells thought Chesbro a punctured balloon, but the indomitable begged for still another trial.

"He's got nerve, all right," thought Wells. "I guess I'll let him try again." Jack pitched four more games and lost every one, a total of fourteen consecutive defeats.

"That will be about all for you, Jack," said Wells. "Pack up the little trunk and try chicken farming."

"Now, look here," was Chesbro's response. "I lost fourteen games straight, everybody knows—in fact, I haven't won a single game for you. But I tell you I can pitch, and if you let me pitch one more game, just one more, I'll prove that I know what I'm talking about."

Wells thought the matter over for a couple of days, and, finally, with many misgivings, sent Jack once more to the slab. Chesbro won the game handily, as he promised, and then won the next sixteen games in which he twirled. Seventeen straight more than wiped out the fourteen defeats, and thereafter Jack pitched phenomenal ball. It was the memory of his hard times at the start of his career that caused him to have faith in young Clarkson, even after the latter evidenced lack of major league caliber.

Chesbro's major league career began at Pittsburg, Colonel Barney Dreyfuss buying him from Richmond.

Many fans in various cities now vote the man who once lost fourteen straight games to be the greatest twirler of the day. Jack has let up on the spit ball to a considerable extent, and his salary wing is now in good shape.

Commitment for Boy Thief.

Mrs. Lena Friedman, mother of David Friedman, the ten-year-old thief, was in the city court this morning in response to an order from Judge Runyon. The magistrate told her it was time the boy was put away, and she was instructed to appear with him before Judge Vail in the county court for commitment to some institution, on Wednesday morning.

Stood Off the Police.

Nicholas Kelly, of Regent street, charged with disorderly conduct, refused to be arrested at his house last night when Marshal Weiss went after him, without a warrant. The cop had to get one, and it was procured so late that he decided to wait until this morning before serving it. Kelly was arrested on his way to work.

Awning Ablaze.

Somebody in the flat above George F. Brown's real estate office on Somerset street threw a lighted cigar butt from the window yesterday noon. It lodged on the awning and started a blaze that ruined it. The fire house is across the street, and the men put the blaze out before it could work into the stores.

Justice Hand's Court.

Summonses in the landlord and tenant cases of Henry DeMott against Sarah O'Neil and Mary Reidy against James Sanders have been issued by Justice Hand. Mrs. O'Neil lives at 214 New street; the other premises are at 528 West Fourth street.

PLAINFIELD WINS PENNANT

(Continued From Page 1.)

mered Mr. Waller with merciless fury. In that one inning they rapped five times safely, as many as in all the other innings combined, and luck saved Red from yet another thump. Not one of them struck out, even Deegan making the infield work for his death. They scored four runs, and all the tallies and four of the hits came after two outs—they simply would not be denied revenge.

After that there was nothing to the game. Red, shaken and dishearened, struck no more out; there was no more hitting, but nobody felt that any more was necessary. As for the Pirate band, in their remaining taump periods they had one W. Deegan to contend with, and found him an insurmountable stumbling block.

Willie's flinging all through the game was uniformly good. Red's twirling was spectacular in those seven good innings and Willie seemed to be overshadowed, but the post mortem discloses William as the chief exhibit on the firing line. Willie was touched for only seven thumps, and kept them well scattered. If it hadn't been for O'Neill's interference with Flynn in the first, the Pirates would have had just one talley. Just to show that he could do such things, Bill fanned the side in the sixth.

The silent curvesmith was faultlessly supported. The Pirates were outplayed in every department. They made three misplays, and escaped other black marks because there is no column for errors of judgment.

Both teams opened on the blackboard in the initial session. Kiernan sauntered, stole second, went to third on Cosgrave's sacrifice, and registered on Dalton's clean rap to center. Dalton was forced by Connolly, and Dan was nipped trying for second on the play.

Flynn started the trouble for us after Bertwhistle made an easy out. He rapped to left and went to second on Wahl's scratch hit. Robertson hit to Deegan and Willie held the ball to see where it would do the most damage. While Bill was figuring Flynn shot around the corner at third and hiked for home. Bill fired to third at the same instant and Leonard whipped the ball down to O'Neill. In the doubling and dodging that ensued Jack forced Micky off the line, and the ump gave him the run. In the meanwhile Wahl went to third and Robby to second. Joe came in on McCormick's rap to second, Dude roosting safe on fielder's choice, and nobody taking third. He scored on Waller's put out, Deegan to Driscoll. Barry filed out to Driscoll.

In the second Leonard carried in another for us on fielder's choice, Wahl's error and Dave Driscoll's rocket shot into right. Dave lost the chance to score some more by forgetting that there was only one out when O'Neill popped to second. He went on toward third and made a double easy. It was painful for the crowd because the faux pas came after a brilliant bellywhopper to second.

The fourth and last mark for the Pirates eventuated prettily in the seventh on Barry's Texas leaguer, Paddy Cotter's sacrifice and Red's sharp welt to right. Bertwhistle flied out and Flynn was easy, box to first. The inning was further enlivened by a scintillating running catch by G. Mallen; it was the fielding feature of the game. While on the subject of the reserved and retiring Pirate leader, we will call attention to the fact that he made the only extra-base hit of the contest. That he was caught napping immediately afterwards simply illustrates the uncertainties of baseball glory. George has experienced much of this uncertainty in the course of his earnest life.

Willie Deegan began the bumpful and exhilarating eighth by rapping a bounder to Flynn. If a pitcher doesn't strike out he is regarded as doing well, so Pete Kiernan was not cast down by Willie's swift death. He calmly singled to left. Wally Cosgrave, taking up the burden of vengeance, followed suit with a promptness that electrified the Plainfield fanatics. Dalton slammed one for the hole between second and short. Micky Flynn, playing close to the bag, raced around and got two fingers on the leather, just enough to knock it down. Kiernan, thinking Micky had stabbed the globule, slowed up for a scurry to cover, and started again for third too late to make it before the ball, retrieved by the quick-footed Michael, reached Tommy Barry. Still, Cossy was on second, and James held first. To show that it takes more than two outs to end a flinger's troubles, Dan Connolly put the round thing exactly where the other two thumpers had landed it, and Cosgrave romped in. Pete Cregan, still smarting under the sting of that suspicious strike-out, chopped viciously at the leather and sent it on a Texan trip to right. Robertson hesitated just a fraction of a second before he started for it, and then went so fast that he tripped himself up. Dalton plunged in with the tieing tally, Dan went to third and Pete to second before the ball came back. Mike Leonard did his full duty with a ripping slash to right that brought Dan and Pete in.

The scoring of those two tallies loosed batteries of joy. Capt. Dave chirrupped like a schoolboy and thumped everybody within reach on the back. Pete Creegan hopped around and chattered, the other members of the team displayed varying degrees of emotion, and several hundred people in the grandstand and bleachers gave all the symptoms of temporary madness. Other people on the seats and one C. Denman were curiously silent and unsmiling during this period. It's funny how the same event has different effects on different people.

Statement by an eyewitness:

PLAINFIELD.

	R.	H.	O.	A.	E.
Kiernan, ss	1	2	1	0	0
Cosgrave, cf	1	2	1	0	0
Dalton, 2b	1	1	1	4	0
Connolly, rf	1	1	3	0	0
Cregan, lf	1	2	1	0	0
Leonard, 3b	1	1	1	2	0
Driscoll, 1b	0	1	8	1	0
O'Neill, c	0	0	9	0	0
Deegan, p	0	0	2	4	0
Totals	6	10	27	11	0

WESTFIELD.

	R.	H.	O.	A.	E.
Bertwhistle, lf	0	1	0	0	0
Flynn, 2b	1	1	2	2	1
Wahl, 1b	1	1	10	1	2
Robertson, rf	1	0	1	0	0
McCormick, ss	0	0	2	4	0
Mallen, cf	0	1	1	0	0
Barry, 3b	1	1	4	2	0
Cotter, c	0	0	7	3	0
Waller, p	0	2	0	3	0
Totals	4	7	27	15	3

Plainfield ..1 1 0 0 0 0 0 0 4 0—6
Westfield ..3 0 0 0 0 0 0 1 0 0—4

Earned runs—Flynn, Barry, Connolly, Cregan. Sacrifice hits—Cosgrave, 2; Cotter. Stolen bases—Kiernan, Dalton, Cregan, Driscoll, Waller. Two base hit—Mallen. First on balls—Off Waller, 1. Struck out—By Deegan, 8; by Waller, 9. Left on bases—Plainfield, 4; Westfield, 4. Double plays—McCormick to Barry to Wall, Flynn to McCormick. First base on errors—Leonard. Hit by pitcher—O'Neill. Time of game—2 hours. Umpires—Henning and Merity. Attendance—2,000.

CHRISTIAN FIELD.

Grace M. E. church, being among the first to secure the new Methodist hymnal, the pastor, Rev. Dr. C. W. Parsons, commenced last night the first of a series of evenings with hymns and their writers. He spoke in a general way of music as a method of expression and then gave incidents in the lives of well known hymn writers, such as Joseph Addison, James Montgomery, Augustus Toplady and Charles Wesley. As each of the best of the hymns of these writers were mentioned, the congregation joined in singing them. The service was concluded with the singing of "God Be With You 'Till We Meet Again." It is Dr. Parsons' intention during the fall and winter to have a number of similar services.

Rev. Dr. J. A. Chambliss, pastor of the First Baptist church, occupied his pulpit yesterday after an absence of several weeks on his vacation. Large congregations attended both the morning and night services, and the pastor delivered two strong and impressive sermons. The chorus choir also returned for the fall and winter months, and the music was a feature of the day. Last night Dr. Chambliss announced that it was his purpose to shorten the Sunday night services, and his sermons at that time would be short, allowing more time for special music. In making this change he explained that it was due to the fact that after the many services held during the day there was a natural exhaustion on the part of the members, and he believed it wise to make the Sunday night service a brief one.

Piano Instruction.

May Vincent Whitney has returned from a few weeks' stay at the shore and will resume piano instruction at her studio in the Babcock building on Monday, September 18. Miss Whitney has just purchased a fine Chickering baby grand piano, which has been placed in the studio.

Scalp Lacerated.

Patrick Bergen, a laborer, aged forty years, living on South Second street, received a slight lacerated wound of the scalp while at work in the West End, this morning. He went to the hospital where the wound was dressed and the man returned home.

Attacked a Girl.

Charged with attacking a young woman in South Plainfield, Edward Garry, aged twenty, of that place, was arrested by Constable Brown, of Perth Amboy, last week, on a warrant sworn out before Recorder Pickersgill, of that place. Garry gave bail for his appearance before Justice Sedam, of New Brunswick.

One in Three Gets Fined.

Three drunks and disorderlies were arraigned before Judge Runyon in the city court this morning. Only one of them, William Wright, felt the weight of judicial wrath. He was fined $3. The others, Michael Gleason and Henry Palmer, colored, were released.

Funeral of Mrs. Woodson.

The funeral services of Mrs. Elizabeth Woodson were held from the Mt. Olive Baptist church yesterday afternoon at 3 o'clock. Rev. Dr. E. E. Jackson, the pastor, officiated. The interment was in the Methodist cemetery.

Five-Lear-Old Boy Dead.

Joseph O'Connors, the five-year-old son of Mrs. Julia O'Connors, of Grove street, died this morning. The funeral will be held from the house Wednesday afternoon at 2 o'clock.

Mrs. Andrew Muir, of Essex street, leaves on Wednesday for Woodstock, Can., where she will visit relatives.

Weinberger's Advance Sale of Men's and Boys'

Fall and Winter Clothing.

All the New Fall Styles at extraordinary values. Every suit selected with the greatest care, all the very latest styles and fabrics, cut after the very newest models—authoritative styles in every sense of the word.

Men's Fall Business Suits, worth $10.00, at .. $6.90
Men's Dress Suits, worth $12.00, at $7.50
Men's Swell Worsted Suits, worth $15.00, at... $9.90

Read these two great offers in Boys' Suits. Positively the greatest bargains ever offered in Boys' Clothing. Prepare the boys for school opening. We have taken all our Boys' Suits and placed them on separate tables and marked them in plain figures:

Table No. 1

Boys' Double-breasted Norfolk and Blouse Suits, value up to 4.00. Sizes 3 to 15 years.

These are the sort of suit every boy ought to have for school wear. Your choice of any suit on the table,

$1.95.

Table No. 2

All of our fine Norfolk, Blouse, Double-breasted Suits and Fancy Suits, in Serges, Worsteds and Cassimeres, value up to 5.00. All sizes, 3 to 15 years.

Never before were such values in Boys' Clothing. Your choice of any suit on the table,

$2.50.

New York Clothing Co.,
202-204 W. Front St. M. Weinberger, Mgr. Plainfield.

No Humbug

About This Sale—WE ARE GOING OUT OF BUSINESS.

Trunks, Bags, Leather Goods, Suit Cases and Novelties at a GREAT SACRIFICE.

David Dreier
110 West Front Street. Open Evenings.

CANDY AT KOLB'S,
112 W. Front St. Telephone 295 R.
PURE HOME-MADE CANDIES FRESH EVERY DAY.
Large Variety Ice Cream and Water Ices. Churches, Weddings and Lodges supplied at short notice. Orders delivered promptly at all times.

"The Beauty and the Beast" is the expensively staged production at the New Plainfield theatre tonight.

An Infant Dead.

Raymond Karlsen, the infant son of Mr. and Mrs. William Karlsen, of West Third street, died yesterday, following an attack of marasmus. The body will be taken to Somerville today, where the service and interment will take place.

Attack Tom Hanna.

The Fourth ward Independents have circulated a card in which they attack Thomas Hanna, who is mentioned as possible choice of the "machine" for tax collector. They declare that he is a resident of Elizabeth.

Special Election Polls.

At the special election on Tuesday, September 26, the polls will be open from 7 in the morning until 7 at night, and not from 11 in the morning as previously stated.

Legislation Needed.

The Lake Hoptacong steamers are pleasure boats and their patrons are largely women and children who, in case of danger, would become panic stricken. They should be surrounded by every protection that the inventive mind and the legal authorities can devise. If there is no law on the statute books of New Jersey that today places these pleasure boats under State supervision, it is high time that such a law was enacted, and it should be the business of the Legislature next winter to place the owners of the Lake Hopatcong steamers in such a position that when the Governor of the State talks seriously to them they cannot "sass" back without fear of punishment.—Trenton State Gazette.

Report of the Condition of
The Plainfield Trust Co.,
of Plainfield, N. J.,
at the close of business August 25, 1905.

RESOURCES.

Bonds and mortgages		$ 317,450.00
Stocks and bonds		676,710.00
Time loans on collaterals		68,075.00
Demand loans on collaterals		27,750.00
Notes and bills purchased		372,154.26
Overdrafts		72.69
Due from banks, etc		219,254.32
Banking-house, furniture and fixtures		35,340.00
Cash on hand		32,577.85
Checks and cash items		431.70
Other assets		5,178.48
		$1,754,994.40

LIABILITIES.

Capital stock paid in		$ 100,000.00
Surplus fund		90,000.00
Undivided profits (net)		37,209.53
Time deposits	$ 314,821.84	
Time certificates of deposit	53,919.59	
Demand certificates of deposit.	6,745.00	
Certified checks	10.00	
Treasurer's checks outstanding	40.00	
Due to banks, etc.	23,243.76	
Demand deposits	1,104,497.65	
		$1,513,277.84
Other liabilities		14,507.03
		$1,754,994.40

State of New Jersey, County of Union, ss.

A. V. Heely, Vice President, and J. Herbert Case, Treasurer, of the above-named company, being severally duly sworn, each for himself deposes and says that the foregoing statement is true, to the best of his knowledge and belief.

A. V. HEELY, Vice President.
J. HERBERT CASE, Treasurer.

Subscribed and sworn to before me this 5th day of September A. D. 1905.

Edward P. Feickert,
Notary Public.

Correct—Attest:
George P. Mellick,
Henry A. McGee,
James W. Jackson,
Directors.

Advertisements
—FOR—
New York Herald,
World, Times, Sun, Journal,
Telegram, American,
Brooklyn Eagle
—and—
Newark Evening News
Received at
The Daily Press
AT REGULAR OFFICE RATES.

ROADSTERS' CALENDAR.
Sun Rises 5:37 a. m.
Sun Sets 6:16 p. m.
Lanterns must be lighted 7:16 p. m.

THE DAILY PRESS.

THE WEATHER
Showers tonight followed by clearing and cooler Wednesday.
Maximum, 79; minimum, 62. 24 hours ending at noon today. Ther. at noon, 65.

Established May 10, 1887. PLAINFIELD, NEW JERSEY, TUESDAY, SEPTEMBER 12, 1905. Two Cents a Copy—$5 a Year.

FACTIONS ARE FIGHTING HARD AT THE PRIMARIES

Independents Have Good Chance of Carrying the Second Ward.

HEAVY VOTING TONIGHT

Regulars Are Optimistic and Victory Seems To Be Theirs—Mr. Ackerman's Candidacy.

The fight is on in intense earnestness, but the heat of the battle will not be reached until after sunset, when the men from the shops and the commuters throng the primaries to register their choice between Regulars and Independents. No sooner had the polls opened at 1 o'clock than the organization settled down to work to poll as much of the vote

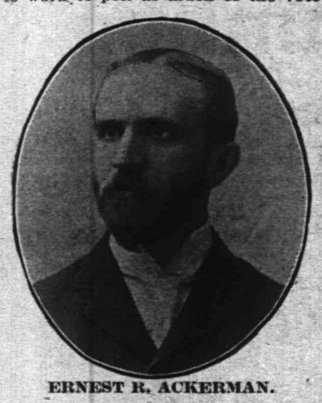

ERNEST R. ACKERMAN.

as it possibly could in order to encourage the rank and file. On the other hand, the Independents lost no time and were scurrying about to bring friends of the revolt to aid their cause.

Since yesterday there has been no apparent change in the situation, except that the struggle has become more bitter. In the Fourth ward, where Collector Robert L. Lee lives, a circular aimed at Thomas Hanna was sent broadcast. Hanna is a favorite of the organization for Lee's berth and is believed by some to be picked for the place in the event of the "machine" winning the day. The attack on him is based on the allegation that he is a resident of Elizabeth, and indulges in a lot of prattle about "home rule." As the tax collector's books show that Hanna is a resident of the Second ward, the argument is considered by the politicians to be a silly one.

As stated in The Daily Press yesterday, it will be either John W. Murray, Jr., or Thomas Hanna for collector of taxes provided the "machine" carries the day. There is no doubt about it that the "machine" will endeavor to land Hanna if possible, but its delegates may not listen to dictation, and in that event Murray may prove the stronger. If the Fourth ward, which is out and out for Hanna, combines with the Second, there is no question but that City Clerk James T. MacMurray, the leader in the First, will clinch the nomination. Of course all this is in the event of the organization carrying the day.

The "machine" leaders appear to be amused over the campaign literature of the Independents. They say that the claims made regarding their alleged usual trick of preventing a fair vote reflects on several of the "anti's" candidates, for they willingly became officeholders as organization men.

As told yesterday, the hardest sort of a fight is being made in the Second, and there is a good chance of the Independents vanquishing the "machine." Councilman Theodore Wilson will be greatly benefited by the strength given him by former Councilman George P. Mellick, who is the Independents' choice for councilman at large. In fact, Mr. Mellick's standing in the community has been a great aid to the Independents in booming their cause.

So far as to the delegates to the county convention, there is but little dispute, the First ward being the only exception. Plainfield Republicans are entitled to name the State Senator, and a candidate has been agreed upon. He is Ernest R. Ackerman, president of the Lawrence Cement Company, the biggest concern of its kind in the country. He is one of the ablest and most liked men in the city and his nomination by the Republicans can not fail to help pile up a big vote for the G. O. P. here.

The polls will be open until 9 o'clock tonight, and the heaviest vote will be polled during the previous hour. Those who wish to learn the result will have to stay up until midnight, for it will take a long

(Continued on Page 4.)

FUNERAL SERVICE OF AUGUSTUS J. WINCKLER

LARGE ATTENDANCE OF RELATIVES AND FRIENDS AT OBSEQUIES.

The funeral services of Augustus J. Winckler, one of the best known citizens of the borough, were held yesterday afternoon from the home in Park place, and were very largely attended by relatives, friends and neighbors, Mr. Winckler having been one of the most well known residents of the borough.

The services were in charge of Rev. C. L. Goodrich, pastor of the Congregational church, of which Mr. Winckler was an active member and hearty supporter. The floral tributes were very beautiful and there were many of them, including several large set pieces. During the services E. E. Runyon sang "On Jordan's Shore" and "It Is Well with My Soul."

Mr. Goodrich spoke from the text "Precious in the sight of the Lord is the death of His saints"—Psalm 116:15. He dwelt at some length on the exemplary Christian life of the departed, referring to his untiring zeal and energy in the cause of Christianity and his great devotion to his home and church. His words were filled with beautiful thoughts and were tenderly expressed. He referred to the fact that Mr. Winckler was one of those who helped to build the famous war boat, the Monitor, and as that boat sailed out into a greater sea of usefulness, so the life of the departed had grown to one of usefulness and devotion and had now passed into that greater life where there is unending rest and joy for those who die in the Lord.

The interment took place in Hillside cemetery and those who served as pall bearers were: Elmer Weseman, Edwin I. Weseman, Warren W. Weseman, E. E. Winckler, Dyckman Winckler and William Smith, all relatives of Mr. Winckler.

QUARANTINE IN THE SOUTH.

William R. Sweeny Encounters an Odd Experience.

William R. Sweeny, formerly of this city, but now of Trenton, who has been on a business trip South for the Vanderbilt Timber, Mining and Southwestern Railway Company, of Hopewell, Alabama, has had an interesting experience while away regarding board of health measures to prevent the spread of the yellow fever. He says that a doctor boards all trains and examines each passenger and makes him sign a statement to the effect that he has not been in the fever district for seven days past.

While at Tallapoosa, Mr. Sweeny had dinner with the Hon. O. C. Sexton, Assistant Secretary of State of Alabama. The company which Mr. Sweeny represents has fifteen miles of railway, 30,000 acres of good Georgia pine land and eighteen sawmills.

Assistant to Tax Collector.

Frank M. Dunham, who formerly was employed in the office of the tax collector at different times, is engaged there as an assistant to Collector Robert L. Lee, pending a permanent appointment by the Common Council, as recommended by the Board of Assessors. His appointment is assured, and as Mr. Lee needs assistance, he was temporarily employed until Councilmanic action.

Orchestra Rehearsed.

Nine enthusiastic amateur musicians defied the weather last night and turned out for the first rehearsal of the Y. M. C. C. orchestra, under the leadership of M. A. Korff. Edson C. Martin, a new member, was among them. The rehearsals will be weekly features hereafter. Mr. Korff hopes to make the organization bigger and better than it ever has been.

Rally Day Service.

The Sunday-school of the Crescent Avenue Presbyterian church will observe rally day with a special service at 2:30 o'clock in the afternoon of Sunday, September 17. All teachers and pupils are especially urged to be present. Hereafter the sessions of the school will be held at 2:30 Sunday afternoon.

Hurt Stopping Horse.

Frightened by a passing automobile, a horse driven by Frank Lovetta, of Scotch Plains, and attached to G. Brienzi's junk wagon, tried to bolt at East Front street and Farragut road last night. Lovetta pulled the horse in, but the animal fell, jerking him from the seat and breaking the shafts and harness. Lovetta was cut about the head and narrowly missed being trampled on.

—The peach season is nearly over. Don't delay your canning or preserving. Neuman Brothers have the fruit. Prices right.

SPECIAL MUNICIPAL ELECTION ARRANGED FOR SEPTEMBER 26 WILL NOT TAKE PLACE

There will be no special election on Tuesday, September 26.

The Common Council will meet next week, in all probability, to officially announce that fact.

Provisions of the law of the State will save the taxpayers the cost of holding the election. It was intended for the purpose of ascertaining whether it is the wish of the people that the Common Council incur the expense of learning whether municipal ownership of the water supply would be beneficial.

As has been said, no election will be held on that date and it is said that none is likely to take place now until after the general election in November.

The special election would have cost approximately $800.

According to law the board of registry would be required to meet on Tuesday, September 19, to prepare for the election. That is one week before the date set for election. To do this it is necessary that notice be given two weeks prior. There is where the law was overlooked.

The resolution of the Common Council calling for the election was passed by that body on Tuesday night, September 5. The local papers for that day had been published, and therefore but thirteen days for advertisement remained before the date for the board of registry to meet.

It was said this morning that several members of the Common Council will ask that body to arrange for another election at an early date, but this could not be confirmed.

"CITS" WANT DR. THIERS

Probable Democratic Mayoralty Nominee in Borough is the Demand.

TROUBLE OVER BOOKS

David J. Carney Declares Political Enemies Are Withholding His Property—"Cits" to Meet September 21.

Strong influence is being brought to bear on Dr. Charles R. Thiers, the probable choice of North Plainfield Democrats for mayor, to accept a nomination from the Citizens' party. The "Cits" are the Independent Republicans of the borough who oppose Mayor Newton B. Smalley and his friends in and out of the administration. Dr. Thiers has not consented to accept the anti-Smalley overtures and has referred all inquiries to County Committeeman David J. Carney.

As announced in The Daily Press yesterday, the "Cits" will take no part in the primaries today. They have called a special meeting for Thursday night, September 21., At that time they will name a complete ticket and intend to wage a vigorous campaign.

Members of the Citizens' party, like a good many other people about the State, are loud in their denunciation of the new primary law. They declare that some of its provisions work a great injustice and prevent a free and untrammeled primary.

Trouble over the canvass books of the borough Democratic organization has broken out between D. J. Carney and the fusionist leaders in the party. Carney accuses the Swackhamer-Conroy faction with holding back the books from him by trickery.

About ten days ago, Carney says, he met Levi Kline, Walter Linsarger and David Bodine in the exempt firemen's hall on Somerset street to go over the canvass books. The books were in the charge of Carney, who is a member of the county committee. After the discussion, Carney says, he asked if he could not leave the books there while he went downtown. Bodine, who is one of the exempt officers, is said to have offered his desk as a storing place, saying they could be procured any time Carney wanted them.

Carney asked for them yesterday, but he didn't get them, he says. Carney is said to have told some unvarnished things to Bodine, ending with the statement that he could easily procure the books if he thought it worth while.

Mr. Carney, in speaking of the matter today, said:

"Oh, that will be all right. These fellows are so uncertain at times that you must overlook breaks like this one. Now, suppose it had been something else—but then that's changing the subject. Poor fellows. I suppose they cannot see anything unfair in what they do. But how they can dissect a man who refuses to see the light in any other than the way the clouded gleam of understanding leaks into their intellect."

Mr. Carney says the incident will do more to defeat Conroy than anything else.

The polling place for the First district is in Jerolaman's poolroom, and for the Second district in Trewin's barber shop, both on Somerset street.

"Scotch High Balls."

John Murdick, a Scotchman, employe as a mason on the new Plainfield Trust Company building, was found helplessly drunk on Somerset street, the borough, this morning, by Marshal Meyers. He was taken to the lockup, where he will be given a hearing before Recorder Doud at 7 o'clock tonight. Mr. Murdick has been living at John J. Goff's hotel on West Front street since coming to Plainfield a few months ago and has the reputation of being a good workman.

Preparing for Active Social Season.

The Park Club has been thoroughly renovated and put in fine condition for the coming season. It is likely that the clubhouse will be open on Saturday night. Arrangements are now being perfected for the opening of the fall season and a programme of attractive events will be presented.

REVISE GOLF AMENDMENT

Advocates of Sunday Play Substitute More Stringent Proposition.

TO BE VOTED ON

No Meals To Be Served At Clubhouse Except To Room Holders—Informal Play in Afternoons.

To meet the objections of those who oppose any seeming desecration of the day, the advocates of Sunday golf in the Plainfield Country Club have subsituted a revised proposition for the proposed amendment filed by them with the secretary of the organization a week ago. The matter will be laid before the club at a special meeting to be held Tuesday night, September 19.

The restrictions placed upon the club members on Sundays under the proposed amendment pertain chiefly to the use of the clubhouse. These are the provisions of the amendment:

"The use of alcoholic drinks in the clubhouse or on the grounds of the club is prohibited.

"The clubhouse shall be open on Sunday for persons occupying rooms therein; only such persons may have the service of the kitchen and dining room on Sunday. For all other persons the clubhouse shall be closed on Sunday until 2 o'clock in the afternoon.

"Except as provided above for persons occupying rooms, no meals or refreshments of any kind shall be served on Sunday.

"No card playing or other form of amusement of any kind shall be permitted in the clubhouse on Sunday.

"All play on the grounds of the club is prohibited on Sunday until 2 o'clock in the afternoon. After that hour only informal play shall be permitted, all competitions of every kind or play for cups or prizes being prohibited.

"Caddies shall not be allowed on the grounds of the club on Sunday. The object of this provision is to prohibit the employment for pay of any persons as a caddie on Sunday; but it shall not be construed to prohibit members from caddying for each other. The caddie house shall be closed on Sunday."

The revised proposition is signed by the same members whose names appeared on the original petition. It is said that the new proposition will be accepted by the majority of the members.

NEW SCHOOL DEDICATED.

S. St. John McCutchen Attends Exercises at Bernardsville.

Bernardsville, Sept. 12.—The formal dedication of the new $100,000 public school presented to Bernards township, and erected by Frederick P. Olcott, took place Saturday afternoon. There was an interesting programme, which opened with prayer by Rev. C. H. Von Glahn. The programme also included addresses by R. V. Lindabury, William McElroy, of New York, and Samuel St. John McCutchen, of Plainfield.

The dedicatory ode was read by Rev. J. A. Neets, and there was also a reading by Miss Edna Moore. Besides the band selections, there was singing. A large crowd was in attendance.

To Determine Sanity.

For the purpose of determning to the satisfaction of those interested whether John G. Cook, of Scotch Plains, now an inmate of the State Hospital, at Morriston, is insane, so that his wife may be permitted to sell some land at Scotch Plains, a sheriff's jury has been drafted by Sheriff Coriell. This jury appeared this afternoon at 2 o'clock before a commission comprised of Dr. G. W. Endicott, H. Otis Newman and G. W. Bird. Among those who were witnesses before the commission were the head keep and head physician from the State Hospital. The jury was in charge of Deputy Sheriff P. V. Weaver.

—T. A. Moore, the Watchung avenue undertaker, has opened a branch in New York at 27 Great Jones street. The telephone call is 3249 Spring.

PUBLIC SCHOOLS REOPEN

New Building on Somerset Street Thrown Open to Borough Pupils.

AN END TO CROWDING

No Registration Figures Obtainable From City Authorities—Superintendents and Board Members Speak.

School life on both sides of the brook began again this morning after a summer long cessation.

Registration figures were impossible to obtain today, but in both municipalities the attendance this year will almost certainly be larger than last year. The new Somerset street school building will put the borough authorities in good position to handle the problem of placing the pupils, and no crowding is expected there, but the city is not likely to be so fortunate until the new High School is completed, offering the Stillman building for pupils of lower grade.

Following the annual custom, Superintendent H. M. Maxson and Principal J. W. Travell spoke to the pupils of the Plainfield High School at the opening this morning. Mr. Maxson's subject was "Esprit de Corps."

In the course of his remarks he declared this city offered unusually good educational advantages in its High School, and gave its young people an exceptionally complete preparatory training. Most of the pupils, he said, came back as to return to pleasure; he desired to remind them that they came back to a duty.

Two of the High School faculty were missing at the opening. Miss Lena Bass and Miss Niles, who have been in Europe, are still on the ocean, homeward bound. They are expected to arrive in a day or two. Two new teachers were present: Miss E. M. Howard and Miss Mary Lock. They take the places of Miss Ball and Miss Cunning, who have had a year's leave of absence.

Approximately 900 pupils registered in the North Plainfield schools, about 675 in the Somerset street building and 225 in the Watchung school.

There is no hint of over-crowding, and all the classes started in with full sessions. Every room but one in the new building was put into use, and the exception will be ready for use in a day or two, when the seats for it come.

At the opening of the department this morning, Supt. H. C. Krebs and James R. Joy, Rev. J. O. McKelvey and Dr. J. H. Cooley, of the school board, spoke.

Entertained Old Friend.

Among the members of the band which will play at the Italian concert tonight is an old playmate of Salvi Velardi, one of the committee in charge of the affair, whom Velardi met for the first time in twenty-three years when the musicians arrived in town yesterday. Velardi tendered his old friend, Antonio Selccezzi by name, a reception at his home last night. The band made music for the affair.

Chief Kiely Unruffled.

Chief of Police Kiely, who is still on his vacation, was at police headquarters for a few minutes this morning. The chief got three weeks off, and is not due to return to duty until Sunday. He appears to be enjoying himself, unaffected by the consequences of the Tyler raid. He smilingly refuses to discuss the matter.

Somerville's Last Game.

The West End baseball team will close a successful season Saturday afternoon, when the last game will be played with the Hopewell A. C. "Smiling Jimmie" Montross, of this city, will play in right garden in place of Altemus.

The Same Old Story in Advertising.

Mrs. Charles E. Ball, of Sycamore avenue, lost a pair of gold spectacles in a case on Sunday. She advertised her loss in The Daily Press and J. M. Bettman, of Willow avenue, a Press reader, found them and returned them to the owner.

DR. CHAMBLISS' PLEA AGAINST SUNDAY GOLF

Distinguished Divine Argues Earnestly And Ably Against Country Club Change.

EFFECT FAR-REACHING

Question Is, Says He, Whether the Organization Shall Lower Its Flag—Looks At It Broadly.

Rev. Dr. J. A. Chambliss, pastor of the First Baptist church, and who is considered to be one of the ablest ministers in the State, has written the following letter to The Daily Press, which will interest every reader, whether he is or is not a member of the Plainfield Country Club:

Editor The Daily Press:

It is true that it has been suggested to some of the city pastors that some utterance from them in the pulpit or through the press might be helpful towards preventing the proposed change in the constitution of the Country Club. It is not true, so far as I know, that they have been asked to oppose the amendments on the general ground that they contemplate a desecration of the Sabbath. Ministers and others, church members, or not, who value the Sabbath as a day of worship and rest may differ among themselves as to what its obligations exclude. One must not attempt to be a law unto another. If some think it not wrong or harmful to spend part of the day in riding, driving, playing baseball, golf or what not, those who differ with them may try, courteously and faithfully, to get them to see the matter in another light, but, after all, to his own Master each must stand or fall.

The present question, as I look at it, is whether this particular club, founded by earnest Christian men as a family club, composed now of a large number of the foremost men and women in Plainfield, including church members and ministers of the Gospel, and which has hitherto been guarded by its constitution against everything which would even apparently be a compromise between good and evil—whether this club shall now lower its flag. I cannot help feeling that this would be peculiarly deplorable. For one thing, it seems unjust and unkind that a great many men and women who love the club and have been among its chief financial supporters, should be forced either to withdraw from membership or, by remaining, seem to endorse what in conscience they condemn. But taking a larger view, what must be the effect upon multitudes, not in Plainfield only, but far and wide, whom we now find it so hard to reach with the claims of our Lord and Saviour, when it is known that this Gibraltar among the clubs in reverence for the Lord's Day has fallen!

Surely, men of high position and great influence, like some of those who appear to favor the proposed amendments, ought to be very careful what stand they take on such questions as are involved in the present issue. If this were an insignificant club, composed of people of no special weight socially or religiously, the matter would not be so serious. But as it is, I for one cannot but tremble for the consequences if the change is made. The consequences—who knows where they will stop? The gate once opened, who can tell what will not come in?

I have not the honor of membership in the club, though I had hoped to have, but as one who wants to be a good citizen as well as a Christian, and as a personal friend of many of the members, I trust it will not be thought an impertinence that I have thus ventured to express myself on a question that deeply concerns us all.

J. A. CHAMBLISS.

Church Reception.

Rev. C. E. Herring, pastor of the First Presbyterian church, is planning for the first of a series of receptions to be held in the parlors of the church, on Thursday night, September 21, from 8 to 10 o'clock. His idea is to hold one of these receptions two weeks after each communion service during the fall and winter. There will be a programme of vocal and instrumental music and refreshments will be served.

An Infant Dead.

Samuell Radcliff, infant son of Mr. and Mrs. Robert Radcliff, of 216 Pond place, died yesterday from an attack of marasmus. The funeral services were held this afternoon from the late home, Rev. George Mooney, of the Monroe Avenue M. E. church, officiated. The interment was in the Plainfield avenue cemetery.

CHARLES A. BOARDMAN AN IDEAL DIRECTOR

WIDELY EXPERIENCED, HAS HAD MEDICAL TRAINING AND IS A HARD WORKER

Taking up the work where Mr. Henckel left it, Charles A. Boardman, the new physical director of the Y. M. C. A., has started in to advance and enlarge the field of the Y. M. C. A. physical department along the most progressive lines. Mr. Boardman is peculiarly well fitted for the task.

He is not only experienced widely in Y. M. C. A. gymnasium work, but

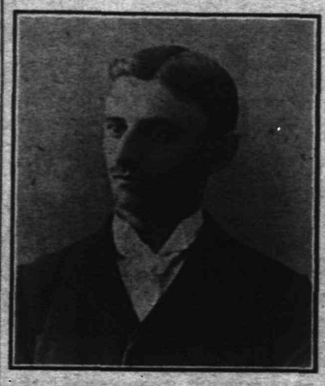

CHARLES A. BOARDMAN.

Physical Director of the Y. M. C. A.

has had two years' medical training at Tufts College. His knowledge of medicine and physiology will make him unusually valuable in bringing the members of his classes up to the best physical form.

Mr. Boardman is an enthusiastic student of departmental science and a tireless worker. The physical work committee considers itself fortunate in securing a man of his calibre and ability and will support him in widening and strengthening the work.

Mr. Boardman likes Plainfield highly and is well pleased with the field for his activities which it presents.

Names Excise Commission.

Judge Woodbridge Strong has announced the appointment of three excise commissioners for the city of New Brunswick under the act of 1901. They are: Mayor William S. Myers, Water Commissioner John E. Elmendorf and Charles Morris. The latter, who is a clerk in the postoffice, serves for three years, Mayor Myers, one year, and Mr. Elmendorf, two years. It is expected that Mayor Myers will be elected chairman. The mere fact that Mr. Myers is Mayor at present is not considered a bar.

MUIR HOODOO AT WORK.

Small Scion of Unfortunate Family Swallows Marble While at Play.

Another accident was added to the long list of accidents furnished during the past five years by the family of Andrew Muir, of Essex street, yesterday. Four-year-old Robbie is the victim of the Muir hoodoo this time. He swallowed a full sized marble while breathing on it for luck before taking a shot in a game of taw.

Dr. Cregar was summoned and went after marble according to the modes and methods prescribed in such cases. It is hoped to expel the glass ball by this evening, without injury to the boy. Robbie has just recovered from a broken ankle bone.

Nicholas Kelly, Exile.

Upon his promise to move out of the borough, Mayor Smalley released Nicholas Kelly, of Regent street, when arraigned before him for a hearing last night on a charge of disorderly conduct. The Mayor at first imposed a fine of $20 and seven days in jail, but upon second thought decided to remit the fine if Kelly would leave North Plainfield. The prisoner agreed to the Mayor's proposition and today he moved to this city.

That Park Club Wall.

Freeholder William A. Westphal expects to call a meeting of his committee today or tomorrow to consider the matter relative to the report that the Park Club is encroaching on the course of Green brook by having a wall beyond the line. After an investigation a report will be made to the Board and the action to be taken will then be determined.

W. C. T. U.'s Annual Meeting.

The annual meeting of the W. C. T. U. will be held in the union's rooms on Madison avenue tomorrow afternoon at 2 o'clock. Officers will be elected and reports from the president and superintendents will be received.

Miss Florence Wylie, of Putnam avenue, has returned from a stay with friends in Long Branch.

THE DAILY PRESS may be obtained from the following Newsdealers and Agents. 10c. a week.

CITY.

Union News Co. .....R. R. Station
J. M. Harper .....411 Park Ave.
E. A. Laing .....142 W. Front St.
A. D. Mathieson .....Fourth and Liberty Sts.
Trolley Waiting Room ...Watchung Ave.
M. Estil .....111 Park Ave.
W. E. Mattison .....55 Somerset St.
Debele & Stahl .....113 Somerset St.
Geo. Scribner .....231 Watchung Ave.
T. A. Garthwaite ....212 Watchung Ave.
A. Anderson .West Third St. and Lee Pl.

SUBURBAN.

Dunellen .....Vail & Alberts
New Market .....Herbert Dunham
Bound Brook .....Union News Co.
Somerville .....Jacob Gernert
Westfield ....C. F. Wittke, A. E. Snyder
Scotch Plains .....Chas. Elliott
South Plainfield .....Herber Cubberley
Clinton Avenue .Mrs. Meader, John Ryan
Fanwood .....Chas. Elliott
Netherwood .....J. Kiley
Rahway Junction .....J. Hatfield

NEWS IN THE SUBURBS.

DUNELLEN AND VICINITY.

Richard Pennock entertained a number of his young friends at a birthday party at his home on Madison avenue Saturday afternoon. It was Master Pennock's eighth anniversary. Among the young people present were Russell Brakeley, Walter Meseroll, Adam Dealaman, Allen Pederick, Master Todd, A. Bruman, T. Osborn and Kenneth Dealaman. A peanut hunt and "The Wonderful Piece of Cake" were the features. Adam Dealaman won the hunt and Walter Meseroll the cake.

An unusually interesting social affair will be held at the Presbyterian church tonight, when Rev. W. W. Casselberry, the pastor, will tender a reception to the Sunday school. Mr. and Mrs. Casselberry, who spent part of their vacation in Holland, will tell of the trip, and Miss Emma D. Hilyer, of the borough, will whistle several selections. Souvenirs will be presented to the scholars who attended every session of the school and one church service a week during the months of July and August.

Rev. W. W. Casselberry is seeking to interest the church organizations of the borough in the formation of a physical culture and manual training class for young people. It is proposed to have the class meet every other week. It is believed that such a class would do much to draw the younger people into church influence as well as keep them out of positive mischief.

The Dunellen eleven has begun preparation for the new season under Capt. Bowlby. They were out for first practice last week and will keep steadily at it until the game begins in earnest. Capt. Bowlby says the combination promises to be one of the best that the borough has ever turned out.

Lewis Churchill has completed his studies at Columbia University. He was among the leaders in scholarship in his class, and has been offered positions by the New York Subway Company and the Long Island Railroad Company.

Abner Coriell, Jr., who is one of the most enthusiastic and finished amateur photographers in this section of the State, spent last week taking views of the Watchung range. He got several fine pictures of the Rock.

From 1 o'clock to 9 the two parties will conduct their primaries this afternoon and evening. George W. Day is polling clerk of the Democrats and Daniel Gulick of the Republicans.

The women of the Presbyterian church will hold a meeting at the home of Mrs. Hamilton, of Church street, tomorrow afternoon.

George Kuldoshes now takes his outings in an automobile. He purchased the touring car of Edward White last week.

Work on the Hetfield building was delayed yesterday by the weather. It will be completed by tomorrow, it is expected.

Mrs. E. G. Gordon is entertaining Mrs. Myers and her two children, of Philadelphia, for a few weeks.

George Vliet and Russell Garretson will not return to school until the last week of the month.

C. Boyce has returned to the South after an extended stay with his parents.

Mrs. Dutcher has gone to a Hudson River resort for a three weeks' stay.

Miss Josephine Dealaman is spending several days out of town.

Miss Lizzie Liable is confined to the house by illness.

Miss Edna Vail is entertaining an out-of-town friend.

PLAINS AND FANWOOD.

Judge Clark did not suspend sentence on William Grattan, who was charged with being drunk and disorderly Sunday, because he wished to establish a precedent, but the Judge has a tender spot in his heart for the old survivors of the war of '61, and for this reason Grattan was allowed to depart with a warning and a time limit to get out of town.

Gray Brothers, the local breeders of fancy poultry, have entered their stock in the poultry exhibit at the Trenton Fair. Messrs. Gray Brothers won a number of first prizes with their entries made last year at the several fairs and poultry shows.

Don't fail to attend the primaries held tonight in the town rooms. If you are not registered for the November election you can have your name placed on the registry list tonight.

Miss Ingran, who succeeds Miss Osgood as teacher in the seventh and eighth grades in the public school, will reside in town, making her home with Miss Susie Parse.

Mr. and Mrs. Orbie Price, of Plainfield, have been visiting Mrs. Price's parents, Mr. and Mrs. William Hull, of Front street.

James B. Medhurst, of the borough, has been entertaining his son from New York over Sunday.

Rev. E. Fenton Bury, of Ireland, has been visiting Rev. and Mrs. T. Moore-Smith at The Manse.

Mr. and Mrs. L. D. H. Gilmour and family, of the borough, are at Atlantic City for two weeks.

The Misses Hayes have returned from a stay of several weeks at Lynn, Mass.

The Township Committee meets Friday night in the town rooms.

The Misses Marsh have been entertaining out of town friends.

Fanwood Council, R. A., meets tonight in the library rooms.

SOUTH PLAINFIELD.

Philip Smith, Heber Cubberley, Earl Darlington, John Linabury, Mabelle and Marjorie Cubberley began the autumn term of school in Plainfield today.

Mrs. Emma Blackford, who was married Sunday afternoon to Charles J. Skoguist, of Metuchen, lived in Plainfield for several months past.

An effort is being made to increase the usual attendance at the prayer meeting at the Baptist church on Tuesday evenings.

Miss Elizabeth Smith has returned home from Brooklyn, where she visited with Mrs. Charles Conran.

The Republican primary meeting will be held tonight at William A. Norman's house.

—Thomas Buckley, of the Potter Press Works, left yesterday for Wisconsin, where he will be engaged for two months erecting printing presses.

AFTER THE RUSH OF THE DAY

When you get home and the evening meal is over you can feel the day's wear and tear disappear under the spell of Regina music. All you have to do is to sit and listen. And the whole family will enjoy it too. It rests tired mothers and soothes fretful little ones. A Regina Music Box plays all kinds of music. There are thousands of steel tune-discs that last forever and you can have just what you want—classical or popular, sacred or secular music. The tone of a Regina is rich, deep, mellow—real music, not tinkling. It's simply and strongly built. A child can "run it" and there will be no repair bills.

Our Easy Payment Plan

places a Regina in your home for $1.00 now and a small payment each month—so small you'll never miss the money. Ask us to explain.

HAHNE & CO
Newark, N.J.
COPYRIGHT, 1905 THE REGINA CO. RAHWAY, N. J.

NOTICE!

"In behalf of your proprietary article called AZIENZA CREAM, as a remedy for diseases of the skin, I desire to add my appreciation of its wonderful properties as a cure in a case of Bone Tumor or Abscess of five years growth on my husband's back, which I have cured in less than five weeks time by constant application, and now it is as well as any part of his body. It was cut out once by a specialist and had again grown to a large size, was as hard as a bone and of a very dark purple color. The AZIENZA at once allayed the pain and began to soften it, and in less than eight days, by my pressure upon it, suddenly to my surprise it discharged a quantity of pus, impregnated with a hard, cheesy substance. I kept it open and cleansed it as it discharged and every day would dress it with a plaster of AZIENZA CREAM, until it was entirely healed up. I cannot speak too highly of AZIENZA CREAM and its merits. For inquiry regarding this case you may apply Mr. and Mrs. James, Embury Ave., care Hiller, Ocean Grove, N. J. Signed, July 13, 1905: Mrs. C. W. James, Mr. C. W. James." Leading Druggists, 25c-50c

Private Growth Coffee
Special at 25c. per lb.
Extra Quality Guaranteed.
Grocer—W. W. WILSON—Butcher
816-820 W. Third St., and Clinton Ave., Plainfield, N. J.

TURKISH BATHS!
TRY ONE.
Ladies, morning. Gentlemen, afternoons.
Take trolley to Sanitarium.
Somerset Street

MEATS
Prime Roasts, Spring Lamb,
Fresh Dressed Fowls, Jersey Veal.
Full Line Fresh Vegetables Daily.
Thomas Callahan & Son.
300-304 Richmond Street.

Hello! Central give me 468-J, please.
Hello! Is this
D. Foster Updike?
Yes. What have you to exchange for a farm? I have two free and clear Houses. Come and look at them.
Office—103 East Front Street.

REGULAR GOODS AT CUT PRICES.

Rochester galvanized Oil Can, 5 gallon size, usually sold at 75c, special 59c

Columbia family Scales (weighing up to 24 lbs). Regular price 1.15, this sale..... 78c

Up-to-date Kitchen Furnishings a specialty.

10 per cent Discount on Hammocks and Water Coolers.

Tinning, Heating and Plumbing

Have your heaters and furnaces put in order now—before the fall rush—which always comes.

HARDWARE, MACHINE TOOLS, ETC.

A. M. Griffen, 119-123 East Front Street. Tel. 6-J.

ATLANTIC CITY

is most delightful in September and October and the new Fireproof

Chalfonte

is in the very centre of its varied attractions. There is no better time for a visit than now. Write for Illustrated Folder and Rates to

THE LEEDS COMPANY

ALWAYS OPEN 8302 ON THE BEACH

Don't Borrow Trouble

That's what you do when you borrow your neighbor's

Pots and Pans, Kettles and Cans

and various other articles of hardware any longer than it will take you to reach our store. Our prices are as tempting as the goods.

We also handle Refrigerators, Woodenware, Clothes Baskets, Wash Tubs, Wringers, Enamelledware, Tinware, Preserving Kettles, Royal and Mason Fruit Jars, Jelly Glasses, Stone Pots, Parafine, etc.

GAYLE HARDWARE CO.,
Front St. and Park Ave. Tel. 468-R

I. H. BOEHM
109-111-113 W. FRONT STREET 126 PARK AVENUE

LADIES' SUITS AND SKIRTS.

We have engaged a first-class tailor and will make Skirts, Suits and Waists to order from material purchased of us, at the lowest possible prices. The best workmanship only and perfect fit.

MILLINERY.

We are showing a new line of Ready-to-Wear Hats for fall. All new and up-to-date styles at the lowest possible prices.

The balance of our Summer Millinery reduced below cost to close it out.

HATS TRIMMED FREE.

R. W. BARNES,
217 Park Avenue. Telephone 344 L.
Fruits, Vegetables, Groceries.

Special care will be taken to have, through the coming season, the fines Vegetables and Fruits that can be obtained at reasonable prices.

Chipped Beef, Boiled Corned Beef, Boiled Ham, Fancy Cheese, Pickles Smoked Salmon, Sturgeon, etc.

Telephone 269-J. Plainfield, N. J. HARRY K. LISTER. 161 North Avenue. Opp. Depot.
TALKING MACHINE HEADQUARTERS.
Edison Phonographs, $10 to $50. Cash or Easy Terms.
Records and Supplies. All makes of Machines Repaired.

O. M. DUNHAM,
HATS AND FURNISHINGS. 129 Park Ave., Plainfield.
Our line of Spring Shirts can't be beat
A large assortment to select from

BAMBERGER'S
THE ALWAYS BUSY STORE
MARKET & HALSEY STS.

Our Greatest September Trade Sale Now in Progress.

The greatest merchandising achievement in the history of the Bamberger store.

Stupendous Bargains in Every Department.

Mail Orders Promptly and Carefully Filled.

Goods Delivered Free.

L. Bamberger & Co
NEWARK, N. J.

A 4-Room Apartment, 139.85.

Good substantial furniture—not the kind that merely looks well. We can furnish four rooms at a lower cost if desired, and from this price up can fit them out as elaborately as you wish.

KITCHEN.		
1 No. 8 Range, guaranteed baker	$12 85	
12 Square Yards Oil Cloth	3 00	
1 Kitchen Table	1 25	
4 Kitchen Bent Chairs	2 00—	19.10
DINING ROOM.		
1 6-ft. Oak Extension Table	$6 50	
6 Dining Chairs	7 50	
1 Oak Sideboard	14 00	
1 Rug, 3x3½ yards	6 75	
2 Pictures	3 00—	37.75
BEDROOM.		
1 3-Piece Oak Bedroom Suite	$19 00	
2 Bedroom Chairs	2 00	
12 Yards Ingrain Carpet	6 00—	27.00
PARLOR.		
1 5-Piece Parlor Suite	$34 00	
1 Brussels Rug, 9x12 feet	17 00	
1 Centre Table	3 00	
2 Pictures	2 00—	56.00
		139.85

McMANUS BROS.,
105, 107, 109 First St., ELIZABETHPORT.
COMPLETE HOME OUTFITTERS.
Terms to suit. Stores Open Evenings.

Brokaw's Creamery.

A warm weather drink—Brokaw's Buttermilk—by the quart or glass. Fresh and ice cold.

A warm weather luxury—Brokaw's Potcheese.

A warm weather necessity—Brokaw's Butter—both salted and unsalted.

A warm weather suggestion—when buying your milk, cream, eggs, etc., for making your ice cream, don't fail to get Brokaw's fresh goods. Your cream will be much nicer.

CREAMERY,
156 East Front St. Telephone 299-W.

HENRY MEHRTENS,
The Manufacturing Confectioner.
Pure Home-made Candies, Chocolates and Bon Bons fresh daily. Cold drinks of all kinds. Crushed Fruits. Ice Cream and Water Ices. Orders delivered promptly.
Telephone. 131 East Front St.

USE PRESS WANT ADS

We can give you No. 1
Hemlock Boards (New)
for $23 per 1,000 feet.
We have two hundred thousand
Bricks for Sale
at $5 per thousand.
Remember we are not in the combine. We pay you the highest price for old buildings.
A. KANE, 312 Filmore Ave.

The kind that mother used to make.
PIES, CRULLERS, CAKE and ICE CREAM. All Home-made
W. W. WARNOCK,
'Phone 213-W. 144 West Front St.

SICKNESS AND ACCIDENT INSURANCE
The "True Blue" pays double benefits for accidents occurring and public conveyances, and large benefits for every known disease.
HARRY G. ADAMS,
Dist. Manager. 207 E. Front St.

IKE RICHARD buys and sells Second-hand Men's Clothing. Highest prices paid. Altering and repairing neatly done. Postal orders promptly attended to.
17 Somerset Street.

POINTS FOR THE BUYERS

Ike Richards, of Somerset street, pays the highest prices for second hand clothing.

H. Solomon is an expert in all branches of tailoring. His store is on Somerset street.

M. G. Gano, of 231 Park avenue, can quote you attractive prices on gilt-edge real estate.

Fruits of all kinds, but uniform excellence, are on sale at Alex Lusardi's market, West Front street.

If you trade at the Union Market on Somerset street you are sure to get the best meat at low prices.

Real estate bargains are always on the lists of D. J. Updyke, of East Front street. See him before investing.

When you want any mason work done get Titus H. Laury's estimate. He guarantees all work to give satisfaction.

Whoever likes good beer should order from Adolph Bohren, of Greenbrook road. Deliveries are of the promptest.

Old fashioned eating, in generous portions, is the feature of the famous Southern Restaurant, Madison avenue. Eat there.

Frank G. Wikoff, of West Fifth street, is an expert upholsterer and he also hangs shades and curtains at reasonable prices.

Mottley & Sprague, the Madison avenue plumbers, are thoroughly experienced in their business and their work will stand the test.

Don't give away or discard your stained or fading clothes. G. O. Keller, cleaner and dyer, Park avenue, can make them as good as new.

Levy Brothers, the West Front street dry goods firm, is showing a fine line of fall dress goods. Its millinery department is one of the best.

Painting and decorating done by James C. Hansen, of East Front street, are always up to the highest standard of excellence. Experts say so.

PERSONAL.

Mr. and Mrs. Charles H. Frost, of Watchung avenue, are home from Canada.

Miss Anna Booream, of Liberty street, returned home yesterday from her annual vacation.

W. J. R. Hegeman, of Sycamore avenue, is spending two weeks at Glen Summit Springs, Pa.

Mr. and Mrs. W. D. Thickstun, of Central avenue, have returned home from their cottage at Belmar.

Mr. and Mrs. Leroy H. Gates, of First place, who have been sojourning in Massachusetts, have returned home.

Henry G. Linke, of West Second street, returned to Canada, yesterday, where he will continue his studies at college.

Miss Meta Krohne, of Jersey City, has returned home after a week's visit to Mr. and Mrs. P. A. McVoy, of East Front street.

Mr. and Mrs. Frank Haurand, of Elmwood place, who are at the hospital under treatment for typhoid fever, are convalescing. Their young son, who was ill with spinal meningitis, has not been so well during the past week.

NEW LACKAWANNA FERRY.

Twenty-third Street Terminal Will Be Opened September 20.

New York, Sept. 12.—The Lackawanna Railroad will open its new ferry terminal at West Twenty-third street Sept. 20. The structure will be an imposing one. It was the original intention of the Lackawanna to have the structure ready for patronage early in August, but fire which recently swept its Hoboken terminal made it impracticable to inaugurate the service until the slips for the present Barclay and Christopher street lines had first been restored.

On week days the boats will run every fifteen minutes between 6 a. m. and 10 p. m., and every half hour between 10 p. m. and 6 a. m., while on Sundays the fifteen-minute service will not begin until 8 a. m.

BERNARDSVILLE SHOW.

Horse Exhibit Under Somerset County Polo Club Auspices.

Bernardsville, September 12.—The fourth annual horse show here Friday afternoon, under the auspices of the Somerset County Polo Club, met the expectations of the most sanguine lovers of such sport, and successfully closed late in the day. The almost perfect weather brought society out in large numbers. The splendid appearance of the horses challenged admiration. With their approved conformation, thoroughbred points, high mettle and shining coats, they champed their bits and pawed the ground in apparent consciousness of the praise they evoked and of which they were justly deserving.

To accommodate those who are partial to the use of atomizers in applying liquids into the nasal passages for catarrhal troubles, the proprietors prepare Ely's Liquid Cream Balm. Price including the spraying tube is 75 cents. Druggists or by mail. The liquid embodies the medicinal properties of the solid preparation. Cream Balm is quickly absorbed by the membrane and does not dry up the secretions but changes them to a natural and healthy character. Ely Brothers, 56 Warren St., N. Y.

AMUSEMENTS.

The great London success, "The Honeymoon," used by Miss Charlotte Burnett this season, possesses all the qualifications to make a play a huge success. It has the comic situations, pretty girls, dashing young lovers, catchy songs, good dancing, and one exciting dramatic situation following another in such quick succession that the audience fairly hold their breath until each thrilling curtain. Miss Burnett, starring in "The Honeymoon,' is a brilliant intellectual woman, as any one will testify who has ever seen her clever work. She has a winning stage presence, a mellow rich voice, yet distinct and clear; winsome, changing, fascinating facial expression and over all a natural simple method of acting that brings her close to the hearts of the people. Miss Burnett is a graduate of Wellsley College, which fact alone has assisted greatly in giving each and every part a correct delineation. The stage settings are beautiful, the costumes grand. At the New Plainfield theatre Thursday night.

Coming to the New Plainfield theatre next Friday night is "Happy Hooligan's Trip Around the World," probably the must successful, and certainly one of the most entertaining farce comedies ever produced. The plot, or rather the outline of such plot as affords a groundwork for this musical absurdity, is based on F. Opper's cartoons, published in the New York Journal and its associate papers of the Hearst syndicate. The genial hobo, as pictured by Mr. Opper, has become a favorite in nearly every household in the country, and his predilection for always getting into trouble, while not meaning to do so, has caused laughs by the millions. The theatrical version of "Happy Hooligan's Trip Around the World" was arranged by Maurice Hageman, and for this season's edition of it he has entirely rewritten the lines, scenes and comedy incidents, bringing them up to the very minute. The production, too, is entirely new in every detail, as for the current tour over $25,0000 has been invested in scenery, costumes and in engaging the services of the very best people available for the different roles.

For the week of September 18th Keith's announces the engagement of the famous Fadettes Female Orchestra, under direction of Caroline B. Nichols. This unique organization, composed of thirty pretty and talented young ladies, renders classical and popular selections in delightful style, and the management promises special stage settings to suit the performance. A feature of especial interest to little folks is Berzac's Circus, reputed the most marvellous and amusing equine act in the varieties. Clay Clement, the clever German-dialect comedian, will present the one-act comedy, "The Baron's Love Story," while Ann Warrington & Co. will offer the farcical sketch, "The First of May," illustrating the tribulations of moving day. This week will also witness the first American appearance of Miss Daisy Harcourt, the dainty little Australian singing comediene, while popular performers on the bill are George W. Day, the black-face philosopher; Brazil & Brazil, comedy acrobats; Rich & Harvey, refined song-and-dance specialties, and Miss Marie Laurent, in high class ballads. The Kinetograph, with up-to-date moving views, is always a feature of Keith bills.

Sousa and his famous band opened the New York concert season at the New York Hippodrome on Sunday evening with a programme which included classical and popular selections. The compositions of the great bandmaster were also heard. Mr. Sousa was assisted by several soloists, including Miss Ada Chambers, soprano; Miss Jessie Straus, violinist, and Herbert L. Clarke, cornetist. The concert concluded with the "Ride of the Valkyries," from Wagner's "Die Walkure," in which the famous composer depicts vividly and most powerfully the wild ride skyward of those warrior maidens. This is but the first of a series of Sousa concerts at the Hippodrome during the year. On Sunday night, September 17, the second sacred concert will be given.

The marvelous success of the new Hall Caine play, "The Prodigal Son," which had its initial presentation at the New Amsterdam theatre on Monday evening a week ago, has evoked the problem as to whether this play is not destined to prove even a greater popular success than was "The Christian," and for the past decade that, as every one knows, has very properly been regarded as the supreme test. It is very certain that even the luxurious existence of "The Christian" has never been able to boast an interest so intense, an enthusiasm so marked and so prolonged, expressions of satisfaction so boldly and generally expressed, as those witnessed at the New Amsterdam theatre on the evening of Monday, September 4. The vast auditorium was filled in every part, and although the temperature outside was well nigh endurable, and although this, practically the first essay of the massive production, necessarily made a long performance, yet the vast audience remained to the very close—a close long delayed by the enthusiam of the audience which called up the curtain scores of times, and in its entrancement wore out boxes of costly gloves untold in the expression of its approbation. A fascinating plot, most clearly and entertainingly told, a scenic production such as has not before been given a drama on the American stage—certainly not for a decade; a list of interpreters that fairly entitles the long cast to carry the caption "all-star;" a series of incidents and climaxes which follow one another in such rapid succession as to almost bewilder as well as entrance—such is the new Hall Caine play, "The Prodigal Son," now on for a brief run at the New Amsterdam. Seats may be secured by mail by addressing Manager, New Amsterdam theatre.

From present indications the production of "The Bad Samaritan," the new George Ade comedy, will surpass the pictorial display made in that other successful Ade comedy, "The College Widow," which was the hit of the last New York dramatic season. Henry W. Savage, George Marion and George Ade have been busy for several weeks rehearsing the company preparatory to the openings in Washington Monday next. One scene represents a seaside resort which the author has called Nirvana-by-the-Sea, and the stage will be an epitome of the life and hurly-burly seen at a summer resort where people go for rest and are thrown into a very vortex of excitement. Mr. Ade, in his characteristic manner, has burlesqued the airs of the new-born rich and shown the inclination of the average American to bask in the approval of a new celebrity. In this case it is Isaac Gridley, who has made a fortune out of hides and tallow and who goes to the coast resort to spend his money. He is helped along wonderfully by a score of new-found friends only too willing to part him from his wealth. His attempts to do good are all misconstrued, hence the amusing title of "The Bad Samaritan." He finally ceases his philanthropy and starts out to have a good time on his own account. In the seaside act Mr. Savage has employed over a hundred persons, who will lend a color and gayety to the scene, and the effect, it is thought, will be more of a pictorial display than was shown in the third act of "The College Widow," where the finale of the football game was shown. "The Bad Samaritan" will be at the Garden theatre, New York City, tonight.

PERSONAL.

Mrs. Harry J. Ryan, of Johnston avenue, is quite ill with typhoid-diphtheria.

William Startup, of Westervelt avenue, has returned home from a visit at Carmel, Maine.

Mr. and Mrs. William H. Shotwell, of Fairview avenue, have returned home from Asbury Park.

Mrs. Winfield Decker, of West End avenue, has returned from a visit with friends at Staten Island.

Mrs. M. J. Lawrence, of East Front street, has returned home after spending sometime at Ocean Grove.

Mr. and Mrs. Harry Gee, of Third place, who have been sojourning in the mountains, have returned home.

Isaac L. Miller and family have returned to their home in Watchung avenue, after a stay at Wortsboro, N. Y.

Mr. and Mrs. L. E. Barkalew returned home today from Clinton, where they have been spending sometime.

County Registrar and Mrs. F. H. Smith have returned from Asbury Park to their home on West Fourth street.

George E. Firstbrook, of the reportorial staff of the Hoboken Inquirer, spent Sunday in town with relatives and friends.

Rev. E. M. Rodman, of East Seventh street, has returned home after spending his vacation at Saunderstown, N. Y.

Miss Matilda Alexander, of East Fifth street, who has been visiting her former home in New York State, has returned.

Mr. and Mrs. Edward M. Van-Buren, of Central avenue, who have been sojourning at Monmouth Beach, have returned.

William B. Wadsworth has returned to his home in Madison avenue, after spending his vacation at Rangeley Lake, Maine.

George Egel, the dispenser of L. W. Randolph's famous soda water, will commence his two weeks' vacation on Monday.

Dr. and Mrs. Guy H. Hillman, of West Front street, who have been spending their vacation in New York State, have returned home.

Stanley and Harold Robins, of Norwood avenue, who have been spending their vacation at Huntington, L. I., have returned home.

Robert Schreiner, of L. W. Randolph's pharmacy, will return the last of the week from his vacation which he is spending at Atlantic City.

Isaac L. Miller, of Watchung avenue, has returned from his vacation spent in Sullivan county, N. Y., and his son, Brockholst K. Miller, will be home on Friday.

S. H. Tugwell, of the New Madison, has returned from his vacation spent in the West. Mrs. Tugwell is expected home this week, having stopped at Chicago, en route, to visit friends.

Lincoln Giles, of East Second street, who received severe injuries in an explosion at Traynor's grocery store in Westfield last week, is convalescing and his recovery seems assured.

Roland Horne, of Willow avenue, gave a dinner party at the Park Club on Saturday night in honor of the anniversary of his birthday. Covers were laid for eleven and the young folks had a good time.

FREE DELIVERIES TO PLAINFIELD

S. HEYMAN

THE BARGAIN CENTRE OF NEWARK

77 and 79 Market Street, Newark

Between Plane and Washington Streets.

This Week's Wonderful Bargain Offerings.

The S. Heyman Store is fast coming to be a famous place for economical buying. This week's special offerings will prove of matchless interest. The values are in many cases beyond all precedent. Mere hints of the many unrivalled bargains can be given. A stroll through the store will reveal hundreds of bargain surprises.

High Grade Domestics

Pillow Cases—Made of a heavy muslin, free from dressing; soft finish. Regular 12c, at, each 8½c

Skirt Patterns—Skirt lengths double fleece woven colors; fancy stitch at bottom; sold all over at 25c. Special at, each 17c

Outing Flannel—Outing flannel, double fleece, woven light shades of pink and blue; regular 10c, at, yard.....7½c

Gingham—Dress Gingham, fine quality in stripes and plaids; new assortment of Fall colors; regular 12½c, at, yard 6½c

Calicos—American calicos in all the standard makes of black and white, gray, blues, reds, and shirting; having purchased them before the advance in cotton, we are able to sell them much under market value. Regular 8c, special price, yard 5c

Big Towel Savings

Huck Towels—18x35 Huck Towels, heavy quality, with woven red borders and hemmed ends, regular 10c, at, each 6½c

Turkish Towels — 20x42 Turkish Towels, made of double thread, fringed ends, heavy quality, regular 12½c, at, each 8½c

Towels—22x45 Damask Towels, with woven red and blue borders, hand knotted fringe, heavy grade, regular 29c, at, each 19c

Toweling—18 inch Glass Toweling, all linen, assorted sizes, blue and red checks, soft weave, free from lint, reg. 12½c, at, yard 8½c

Corsets Reduced

A New Corset Cover for Women—A Corset Cover and Bust Supporter combined, made from fine cambric, lightly boned and washable, same as the Brassiere, lace trimmed, in all sizes, value 75c, for 50c

Women's Corsets — $1.00 Globe Corsets, in white and gray, in the newest form and in all sizes, tomorrow. 50c

Women's Corset Covers—Made of fine muslin, also some of cambric, in all sizes and finely trimmed with lace, insertion and ribbon, 39c quality, special for, each 22c

A Saving Oilcloth Sale

Samson's No. 4 best make Oilcloth, real worth 25c, special per square yard... 19c

Samson's No. 3 best make Floor Oilcloth in various designs; extra heavy; real worth 35c, special, square yard 29c

Samson's No. 1 best quality Floor Oilcloth, all new designs, real worth 49c, special, square yard 39c

In Basement.

Table Oilcloth, extra good quality, 5-4 width, in all colors, also marble and white, real worth 19c, special, yard... 13c

Floor Brooms, extra heavy, new corn whisk, 3 sewed, large size, real worth 22c, special, each 15c

Fourth Floor.

Notions—More Bargains

Fancy Frilled Elastic, all colors, good quality, yd 5c

Washable Embroidery Silks, usually, 3c skein, doz 30c

Hair Pins, good strong quality, usually 6 papers 10c, 6 for 5c

Dressmaker's Pins, in lb. boxes, extra sizes, usually 38c ..... 25c.

Asbestos Iron Holders, usually 5c, each 3½c

Dress Shields, light weight and double covered gum, sizes 2, 3 and 4, usually 10c and 12c, pair 7c

Pearl Buttons, 2 and 4 holes, 5 sizes, usually 4c dozen, 4 dozen for 10c

Women's Hose Supporters, Pin-ons, of good quality, frilled elastic, usually 19c, pair 10c

Children's Supporters, all sizes, in black and white, of good strong elastic, usually 12c, piece 8c

Fleisher's Shetland Floss and Saxony (most all shades); these are from broken boxes which we do not wish to put in regular stock, special, skein 5c

Main Floor.

Women's Underwear

Women's Petticoats—Made of very good grade muslin, full width; hemstitched, tucked and deep embroidery ruffle; regular 98c, for 59c

Women's Drawers — Made from very good muslin; full size with ombrelle ruffle, hemstitched; good 25c quality, while they last, pair.. 15c

Come See Newark's Beautiful New Store

A SPECIAL MAIL ORDER DEPARTMENT is maintained by this store. Service is expert, accurate, prompt and reliable—try it.

CHARGE ACCOUNTS OPENED

Better see us

About your Furniture and Carpets if you're not already trading here. We have the right kind of goods; you have the money. Let's trade. Simple, isn't it? But you will hardly understand how we give so much good value for so little money.

That's the secret of our great success—Good value always. You don't speculate when you buy at this store; you know that you get the best at the lowest price it's possible to buy for anywhere.

When mistakes happen—and happen they must—we will consider it a favor to correct them with promptitude and courtesy.

Next time your needs say Furniture or Carpets, give us a trial and see if what we say isn't true.

GREENE'S

31-33-35 Market St.

OPPOSITE COURT HOUSE.

Cash or Credit. Cash or Credit

DRAKE SCHOOLS

JERSEY CITY NEW YORK ORANGE

BAYONNE PASSAIC PLAINFIELD

Thorough Instruction Our Forte—DAY AND NIGHT

ARE YOU INTERESTED?

If you are seeking a practical, progressive school, with up-to-date courses of study, skilled teachers, twentieth century methods of instruction and unexcelled opportunities for advancement, you will do well to investigate our facilities for giving instruction and securing positions.

Our courses are right to the point and are planned to meet the demands of the business men. Eight Thousand Five Hundred Drake students hold responsible positions throughout the States of New York and New Jersey.

We hold that the very best education attainable is none too good for those who are looking for success, and although our tuition may be a trifle higher than some other schools, the difference is made up in the time saved and the results obtained. The Drake Schools are known to be the cheapest first-class institutions in America, with a twenty-one years' record in training young men and women for business. Why not attend a school that has superior advantages? Our six schools are connected by telephone with our New York employment bureaus.

Downtown Office: 154 NASSAU ST. Uptown Office: 31 UNION SQUARE.

THE DRAKE SCHOOLS MAKE A BUSINESS OF PLACING THEIR GRADUATES SEND FOR REPRESENTATIVE

PLAINFIELD COLLEGE

112-114 EAST FRONT STREET.

The Mathushek & Son Piano Company's

Salesrooms are today the best equipped and well regulated piano establishments to be found anywhere for the offering and intelligent disbursement of ARTISTIC PIANOS.

Visitors are always assured careful attention to their requirements in every detail of the various branches of Piano Perfection, including Tuning and Repairing.

The up-to-date SELF-PLAYER—also so necessary in a well appointed home, renders ample facility to enjoy the possibilities in the attainment of highest musical achievements, sought by the educated and lovers of music. Every effort is bent toward the assurance of perfection in this important adjunct of the 20th century Musical development—evolved into a necessity—especially where a silent Piano is in evidence.

Old Pianos, Organs and Self-players are taken in exchange at fair valuation toward

The Celebrated Mathushek & Son

PATENT PARLOR GEM (Small) GRAND PIANO, in unprecedented favor by connoisseurs.
PATENT DUPLEX SOUNDING BOARD (cannot crack) UPRIGHT PIANOS, in various natural woods, artistic case designs and sizes.
SMALL UPRIGHT PIANOS for limited space.

The Perfect Self-Player, THE CECILIAN.

Summer Bargains—Desirable used Upright Pianos from $150; Squares from $15; and Organs from $10 up.

These instruments have been returned from rent, exchanged and properly repaired. We offer only serviceable instruments.

TERMS THE LOWEST.
LIBERAL DISCOUNT FOR CASH.

Mathushek & Son Piano Co., Manufacturers of Grand and Upright Pianos

FACTORY SALESROOMS: 310 WEST FRONT STREET, TELEPHONE 448-J, PLAINFIELD, N. J.

Annual Trousers Sale!

Sizes from 29 waist to 50 waist; lengths from 28 to 36. Chance for every man or boy to get a pair of Trousers at a small figure while they last. We will not quote prices here, but call at our headquarters and see window display, where they are on exhibition. If interested you will buy. Fall line coming in daily. Suits, Top Coats, Hats, Furnishings.

WERNER'S Clothing House

206 West Front Street, Plainfield, N. J.

If Your Teeth need attention, don't delay until suffering compels you to visit your dentist. Consultation free. No charge for extraction when plates are ordered. All work guaranteed as represented, and satisfaction assured.

Gold Crowns, - $5.00
Gold Fillings, $1.00 up
Silver Fillings, 50c up
Artificial Teeth, $5 up

D. G. Atwood D. D. S.

308 West Front St.

Telephone 448-R

THE STILLWELL MILK & CREAM CO.,

130 Watchung Ave., Corner Second St.

We have just placed ourselves in a position to sell you

Absolutely Pure Milk, 6 Cents Quart.

17 Quart Tickets for $1.00. Delivered at Your Door.
Not for the summer months only, but for twelve months in the year.

We Sell For Cash Only.

We also carry Light and Heavy Cream, Buttermilk, Potcheese, Butter and Fresh Eggs.

RELIABLE MILK AND CREAM.

The use of Lindsay's Milk and Cream tells plainer than words that they can be relied upon for quality. They are pure and rich—delivered direct from our farm.

Wm. Lindsay & Son, (Farm) Mountain Ave. Telephone 273-L.

BLAIR'S -:- -:- BLAIR'S

Hawes Fall Line of Hats Are In.

"TOWN TOGGERY SHOP." 119 Park Avenue.

SPORTS HERE AND THERE

DIAMOND DUST.

With seasonable weather Manager Daab will give Plainfield a Garrison finish in baseball.

The Hoboken team will play Jersey City at St. George Cricket Grounds on Sunday.

No member of the local team has more admirers than "Jack" O'Neill, whose backstop work this season has been gilt edge.

Manager Konkle, of the Morristown-Chatham team, has written Manager Daab for a game here. No decision has been reached yet.

It is confidently believed that Manager Denman will "pad" up his team with leaguers for the remaining three contests with Plainfield in the hope of getting more than one victory out of the series.

Westfield is scheduled to appear on Crescent Oval on Saturday. Let every fan turn out and support Manager Daab and his team. It has cost money to give Plainfield a champion team and it deserves united support.

Manager Daab will not make a barrel of money in Plainfield this season, but it is up to the baseball public to stand by him and encourage him so that he will feel sure that he has the support of every lover of the game.

The opinion held by many that "Willie" Deegan could not pitch Saturday and Sunday and be effective does not seem to hold good. Last week he pitched two hard games against Westfield and the Royal Giants and won both.

The suggestion that the loyal supporters get together and plan a banquet for the winners of the county championship in baseball, is well received by those who have supported the Daabsters. It is not too early to "get together and do something."

"Ed" Dooley, the irrepressible baseball fan who caused so much trouble at the last Plainfield-Westfield game on Crescent Oval, says that he has sent his regrets to Manager Denman for not attending Saturday's contest. Work prevented him from being present.

The plainfield team has played twenty-four games to date and only lost four. It is doubtful if another team in this part of the county can show as good a record. Of the lost games, the Philadelphia Giants took the first, by a score of 11 to 6, then the All-Cubans, by a score of 1 to 0; Westfield the third, by a score of 7 to 2, and the All Cubans again, by a score of 4 to 1. The victories include the defeat of Jersey City, Elizabeth Stars, Philadelphia Giants, twice; Philadelphia Professionals, All Americans, three times; Newburg, three times; Rahway, Westfield, six times, Newburg and Westfield were whitewashed on two occasions.

GOLF.

George VanBoskerck and A. L. Otterson were the winners of the two cups offered by Roger F. Murray and E. B. Shoemaker in the best ball foursome played at the Plainfield Country Club on Saturday. Their score, 80, 9—71, was returned after the majority of the scores were returned and being the lowest they get the cups. According to the other scores there was a tie score of 73, returned by T. R. VanBoskerck and Howard Huntington and Gordon Abbott and C. W. Abbott. The winners went out in 39 and returned in 41. Another excellent score was made by F. O. Reinhart and C. B. Morgan, 36 out and 38 in, with a handicap of plus 3, making a net score of 77.

There is also a change for the Golf Committee cup honors, T. R. VanBoskerck won first honors with a net of 76, Robert Abbott and W. D. Riggs divided the remaining honors, each returning a net score of 79.

The standings for the Golf Committee and Gaston cups, weekly competitions at the Plainfield Country Club, up to and including September 7 and 9, are as follows:

Golf Committee Cup.

E. B. Shoemaker	12
C. B. Morgan	9 5-6
H. D. Hibbard	8 1-2
M. J. Dumont	8 1-2
H. C. Munger	7 1-2
W. D. Riggs	6 1-2
E. A. Cruikshank	6 1-3
W. D. Boggs	6
T. R. VanBoskerck	6
Robert Abbott	5 5-6
C. W. Abbott	5
C. A. Stover	5
H. Huntington	5
S. H. Patterson	4 1-2
G. M. Furman	4 1-2
J. E. Erickson	4
G. F. Earle	4
D. H. Barrows	3
C. B. Andrews	3
S. D. Lounsbery	2 1-2
A. Murphy	2 1-3
J. A. Lane	2
J. F. Raymond	2
Harold Serrell	2
A. L. Otterson	1 5-6
R. F. Murray	1 1-2
G. T. Van Boskerck	1 1-2
E. I. Serrell	1 1-2
B. VanD. Hedges	1 1-2
H. R. Stockton	5-6
Earl Stockton	5-6
D. H. Rowland	1-2

Gaston Cup (for Women).

Mrs. N. P. Rogers	35 1-2
Miss Daisy Elsberg	19
Miss M. Goddard	9 1-2
Miss M. VanBoskerck	7 1-2
Miss E. H. Tracy	3 1-2
Miss A. G. Ball	3

THE DAILY PRESS.

Home News. Independent in Politics.

A. L. FORCE, Editor and Proprietor.

Published Daily, except Sunday, at 3 p. m.

105 North Avenue. Telephone 61.

Two cents a copy. Ten cents a week. $5.00 a year in advance. Delivered by carrier or by mail. No extra charge for papers mailed to points in the U. S. and Canada.

The Daily Press has the most complete carrier and mail service of any paper in the metropolitan district.

Any subscriber failing to receive a single issue will confer a favor by notifying the business office.

Advertising rates mailed on application.

Copy for Change of Advertisements to ensure change the same day must be at the office by 9 a. m.

Plainfield, N. J., September 12, 1905.

Don't forget to vote today. Polls open until 9 o'clock tonight.

The purpose of today's primaries is to nominate candidates for various municipal offices and for party committees. For each ward a member of the Common Council, a justice of the peace and a constable is to be named. In addition delegates are to be selected for the city and county conventions. It will be the duty of the city convention to choose candidates for tax collector and freeholder as well as three for councilmen-at-large.

Following are the polling places in the city: First ward—First district—At No. 152 North avenue; Second district—At No. 545 East Third street. Second ward—First district—At No. 319 Watchung avenue; Second district—At No. 699 South avenue. Third ward—First district—At the Casino, West Seventh street; Second district—At Clifton's barn, corner West Seventh street and Spooner avenue. Fourth ward—First district—At. No. 204 West Second street; Second district—At. No. 672 South Second street; Third district—At No. 921 West Third street.

FACTIONS FIGHTING IT HARD

(Continued From Page 1.)

time to count the vote. This will be due to the fact that the voting machines will not be used, paper ballots being authorized by the primary law. In addition there will be considerable scratching in some districts and this will make the work of the election officers the more difficult.

The Democrats have no Councilmanic candidates. In the Third they had selected John W. Connors, and in the Fourth Fred Endress. Both of them declined.

Andrew McCardell cast the first ballot in the Second district of the Third ward when the polls opened at 1 o'clock this afternoon. During the first hour nine ballots were cast, and a heavy vote is anticipated.

RIGHT AGE TO MARRY.

Former Mrs. Frank Leslie Says Woman Should be 28.

New York, Sept. 12.—"Marriage is either heaven or hell. Some marriages are made in heaven, but many, I fear, are made elsewhere. My advice to girls is not to be married before they are twenty-five—yes, twenty-eight years of age. They are then more mature, and know better whom to choose for a husband."

Thus Baroness de Bazus, better known to the world as Mrs. Frank Leslie, expressed herself apropos of marriage in general. The Baroness having returned from a four months' trip abroad is passing several weeks at Montclair, N. J. Her reflection on marriage may have been reminiscent. In October, 1891, she married "Willie" Wilde; in June, 1893, she divorced him.

Woman Hurt by Fall.

Mrs. Mary Schwalbach, of Scotch Plains, fell from her porch this morning and injured her head so severely that the services of Dr. F. W. Westcott were required to restore her. She was dazed when picked up, and suffered from the shock for several hours. Dr. Westcott said her injuries did not appear to be serious.

Concert Tonight.

The rain compelled a postponement of the Italian concert and fireworks display at Concert Park last night. The programme will be given tonight, if the weather is clear, and again tomorrow night. Some of the members of the band played about the streets this morning.

Expert Sewing-machine Repairs.

Also sewing machine oil of absolute purity, and the best needles and parts for all machines at Singer stores. Look for the red S. 329 West Front street, Tel. 574 J.

—Advertise in The Daily Press.

American Steam Laundry

H. W. Marshall, Proprietor

122 East Front Street

On and after September 11th we will launder collars and cuffs for 2 CENTS each.

Our wagons are painted GREEN.

COLBY AWAITS RESULT

Independent Republican Leader Closes Whirlwind Canvass.

AGAINST THE MACHINE

Bitter Fight in Hudson—Bayonne's Ex-Mayor Makes Costly Fight for Shrievalty.

The Republican primaries being held in Essex county today are the most exciting held in the county for years. Both the partisans of Everett Colby, who is seeking the Senatorial nomination on a platform of limited franchises and equal taxation, and Major Lentz's machine followers, are confident of success.

Colby has made a "whirlwind campaign," and if enthusiastic and large audiences count for anything, he will give the Major and the machine behind him a hard tussle. If the Major and his forces are beaten it will probably mean their downfall. The officeholders are naturally with the Major, as his defeat will mean much to them. Since the Major put a muzzle on Register George E. D Camp and others, who were too pointed in their remarks about the power of the machine, there has been a silence in the regular Republican camp that you could cut with a knife.

There are 477 delegates, of which 309 come from Newark and 168 from the townships. In order to win Colby must secure 239. In the townships outside of the city Colby is undoubtedly very strong, and unless all signs fail will get a large majority of the delegates. The failure of the machine to announce its choice for Senator has greatly injured its chances of success. William Pennington, of illustrious ancestry; Malcolm MacLear, who declares he is not a follower of the machine, and Assemblyman Edward Gmichtel continue to be Colby's most formidable opponents.

Colby said yesterday that he felt confident of winning because he had the people with him. The Young Men's Republican Club, of Bloomfield, composed of active hustling fellows, is with Colby almost to a man.

Primaries will be held throughout Hudson county today by the Republicans and Democrats, closing one of the most bitter and remarkable fights the Democracy in the county has ever witnessed. There is perfect harmony among the Republicans so far as the candidate for sheriff is concerned, and ex-street and water commissioner, John C. Kaiser, of Jersey City, will be nominated without opposition.

In the Democrat's camp there is a fight to the finish between ex-Mayor Egbert Seymour, of Bayonne, and Under-Sheriff John J. Heavey, of Jersey City. Seymour has the backing of Leader Robert Davis and the machine and will probably defeat Heavey.

Seymour was picked by Davis some months ago as candidate for sheriff after, it is said, having promised Heavey, who has been under-sheriff ten years, that he should have the place. Heavey was ordered to get out of the race, but he declined and was backed up by his wife.

Heavey has caused Seymour to spend, it is estimated, $10,000 in his canvass. The ex-Mayor has purchased enough tickets for balls, sociables, drawings, fairs, benefits, etc., to fill a freight car. He was in the country for a few days in July, and when he got back home he found $100 worth of tickets awaiting him. Some of them he sent back.

Seymour has attended a dozen social events in one night. He has distributed 50,000 cards bearing his picture in eleven colors and referring to him as "Bayonne's favorite son." He has also distributed thousands of buttons.

The last Legislature made the salary of Hudson county's sheriff $10,000 a year. Before that the sheriff's fees aggregated from $25,000 to $50,000 a year.

BRIDGE CONTRACT STANDS.

Freeholders Used Objectionable But Necessary Means, Say Justice.

New Brunswick, Sept. 12.—Justice J. Franklin Fort, of the Supreme Court, has dismissed the writ of certiorari obtained by Charles A. Bloomfield against the Board of Freeholders in the matter of the awarding of the contract to Dean, Schwiers & Sutton for the Milltown bridge on the ground that they were not the lowest bidders. In his opinion, the justice declares that the method pursued by the board in awarding this contract is objectionable, and only warranted in this instance because of the urgent public necessity.

In this case Dean, Schwiers & Sutton put in two bids, one on the county plan and the other on a plan of their own, upon which there was no competitive bidding. This latter plan was accepted and the contract made, although the West Virginia Bridge Company had the lowest bid on the competitive county plan.

Justice Fort says the testimony establishes that the county plan was not a good one for this bridge, and the plan accepted was the best and safest.

Mr. and Mrs. Robert Gow, of Lee place, are entertaining a friend from out of town.

Opening Sale of Carpets

Special Prices for Opening Days.

The goods are all here ready for your inspection. An early inspection will well repay you. The best things are to be had now. Make your selections at once. Goods will be delivered when you say so.

At 1.00 yard—15 most excellent styles of Axminster Carpets. All beautiful parlor patterns. These are Smith's Carpets and usually sell for 1.15 to 1.25 per yard. Above price includes making, laying and lining.

At 79c per yard—Several patterns of excellent Tapestry Brussels in room patterns and hall and stairs. Good heavy, closely woven goods that are worth 85c a yard. Will probably be unable to duplicate these later.

At 90c per yard—Rich, heavy Velvet Carpets in beautiful Oriental patterns. This line includes some splendid hall and stair patterns.

We have a number of short lengths of high grade Carpets which we are offering at great reduction of price. Bring your room measures and get a bargain.

We also carry a full line of Curtain Poles, Brass Rods, etc., and have competent men to put up same.

At 9.98 each—9x12 Reversible Cotton Rugs.
At 11.98 each—9x12 Kashmir Rugs.
At 11.98 each—9x12 Tapestry Brussels Rugs.
At 15.98 each—9x12 Tapestry Brussels Rugs.
At 18.98 each—9x12 Tapestry Brussels Rugs.
At 25.00 each—9x12 Body Brussels Rugs.
At 29.00 each—9x12 Wilton Velvet Rugs.
At 35.00 each—9x12 Wilton Velvet Rugs.
At 22.98 each—9x12 Axminster Rugs.

We have an entirely new line of Tapestry Couch Covers in Oriental patterns. Prices range from 1.50 to 7.98.

The new line of Tapestry Table Covers in special patterns is unusually attractive.

We are offering 20x34 Cocoa Mats at 98c each.

Our Shade Department is fully stocked with John King's Scotch Holland (the best). We use only Hartshorn Spring Rollers. Orders taken now will receive immediate attention.

Awnings made, repaired and stored.

Fall Furniture.

A new and varied assortment that exceeds anything we have yet shown. The goods are from some of the best factories in the country and are the very latest patterns, produced by designers of long experience. The prices, too, are lower than usual considering the elegance and attractiveness of design.

There are still a number of patterns from the summer season which we are closing from the floor at surprisingly low prices.

Couches at 4.25 to 12.98, that were 6 50 to 15 00

Lot of Library Tables at 9.50, that were 11 00 to 16 50.

Bedroom Suits at 16.75 and 26.50, reduced from 19.50 and 35.00

Solid Oak Dressers at 9.50, reduced from 14 50.

Sideboards at 12.50, reduced from 29 50.

Parlor Tables at 2.98, reduced from 5 00.

Extension Tables at 5.75, reduced from 7.00.

Parlor Rockers at 1.98 and 2.98, reduced from 2.98 and 3 98

Ladies' Desks at 4.00, 6.50 and 9.98, that were 5 00, 8.00 and 12.98.

A few Sample Beds at 9.50, that were 12.50 to 14 50.

WOODHULL & MARTIN'S

A BUSINESS THAT INCREASES DAILY

commends itself to the public in general, and satisfies the individual in particular.

THE DEPOSITORS OF THIS INSTITUTION

note with pride, its steady growth and progressive methods.

CITY NATIONAL BANK

Interest Paid on Satisfactory Daily Balances.

Notice of Primary Election!

NOTICE is hereby given that in each election district of the four wards of the City of Plainfield a Primary Election will be held on

Tuesday, September 12, '05,

from one o'clock p. m. until nine o'clock p. m., to nominate candidates for the following offices:

From each Ward a member of the Common Council, a Justice of the Peace, and a Constable.

From each of the First, Second and Third Wards two members of the County Committee, and three members of the City Committee; and from the Fourth Ward three members of the County Committee and three members of the City Committee, of the Republican Party.

Also to nominate in each election district delegates to the County and City Conventions of the respective political parties. The number of delegates to the conventions will be as follows:

	County.	City.
Republican—First Ward	6	6
Second Ward	6	6
Third Ward	6	6
Fourth Ward	9	9
Democratic—First Ward	3	3
Second Ward	3	3
Third Ward	2	2
Fourth Ward	5	5

Notice is also hereby given that the following places have been designated for the primaries to be held on the above date:

FIRST WARD.

1st District—At No. 152 North Avenue.
2nd District—At No. 545 East Third Street.

SECOND WARD.

1st District—At No. 319 Watchung Avenue.
2nd District—At No. 699 South Avenue.

THIRD WARD.

1st District—At the Casino, West Seventh Street.
2nd District—At Clifton's barn, corner West Seventh Street and Spooner Avenue.

FOURTH WARD.

1st District—At No. 204 West Second Street.
2nd District—At No. 672 South Second Street.
3rd District—At No. 921 West Third Street.

James T. MacMurray, City Clerk.
Dated, Plainfield, N. J., August 25, 1905.
8 29 9 1 5

$100 Reward

for evidence leading to the arrest and conviction of any person falsely representing himself as an employe of the Telephone Company to gain entrance to a residence for illegal purposes.

The New York and New Jersey Telephone Comp'y,

160 Market St., Newark.

8 19 12 eod

Advertised Mail Matter.

Plainfield, N. J., Sept. 11, 1905.
E. H. BIRD, P. M.

Bender, Mrs Uda
Clark, M L
Crawe, Mr & Mrs B R
DeBalzard, Mrs
Flynn, T Frank
Henry, Mr A
Hagner, Mrs
Harris, Miss Stella
Hawkenworth, Mr J A
Insley, Mrs Robert
James, Mrs 2
Kearney, Mr Andrew
Machiel, Richard
Munn, F W
Palmer, Miss Louise
Palmer, Mr Willard 2
Plummer, Miss Ida
Perkins, J M
Robertson, Mrs
Vail, Miss Julia
VabdenBergh, Mr J F

Big Assortment ....of.... PIPES

of Every Description at Greatly Reduced Prices.

KIRCH'S,

120 NORTH AVENUE.
TELEPHONE 487-J.

New Plainfield Theatre

Plainfield's First Modern and Perfect Play House.
W. J. COUNIHAN - - MANAGER.

Thursday, Sept. 14.
CHARLOTTE BURNETTE
in the New Romantic Comedy,
"The Honey Moon."
Prices—25c, 35c, 50c, 75c.

Friday, Sept. 15.
Happy Hooligan's
Trip Around the World.
PRICES—25c, 35c, 50c, 75c.

Saturday, Matinee and Night,
Marching Through Georgia.
Bargain Matinee Satrday, 25c.
SEATS NOW ON SALE AT BOX OFFICE

Plainfield Exchange For Woman's Work.

Art Department—Drawn Work, Useful Fancy Articles, Painted China, etc. On Order—Boys' Wash Suits, Shirt Waists, Children's Dresses, etc. Domestic Department—Canned Fruits, Jellies, Pies, Bread, Rolls, Cakes, etc.
4 11 tu f tf 502 Watchung Ave.

Auctioneer Latourette says he had tender, perspiring feet since childhood.

Thorp's Foot Relief

cured them. Ask him about it. 50c per bot. All druggists.

SPECIAL SALE OF HORSE BLANKETS.

Reduced prices on all Blankets for the next ten days. Buy now and save money. Wagons and Carriages of all kinds in stock or made to order.

N. P. Carriage Manufactory,
W. J. CONROY, Prop.
173-177 Somerset St. Tel. 360-L

PIANO LESSONS

will be resumed at the studios of
MAY VINCENT WHITNEY
MONDAY, SEPTEMBER 18.
Babcock Building. 9 11 6 Rooms 3 and 4

If all the good words spoken in praise of

Peck's Special Corset

were piled on the shelves he would have to enlarge his store.

THIS IS
School Shoe Week.
WEAR THE
"STEEL SHOD."

VAN ARSDALE'S

127 East Front Street.

VanCamp & Franklin.

If you anticipate having your Mattress Renovated, Furniture Upholstered or Repaired, don't leave it until the fall rush comes, but send in your order now. Do it today. All work fully guaranteed.

Sale of Bed Outfits.

Bed, Mattress and Spring,

$7.98, $8.98, $9.98, $14.98.

Plainfield's Upholstery Store

Front and Somerset Streets Telephone 485-J

Getting the children ready for school?—a vexatious task immeasurably lightened by the services of a first-class cleaner. We are especially fitted for Cleaning and Dyeing children's garments. Call 506-J we'll do the rest.

LE VINE

"Cleaners for everything that can be cleaned"
121 WATCHUNG AVENUE
GET YOUR LIGHT OVERCOAT READY.

The Leading Hatters and Men's Furnishers.

GREER & GREENWOOD,

'Phone 443-L. 155 East Front St.

Agents for Gardner & Vail's Collar and Cuff Laundry.

Trunks

We can furnish you with good reliable trunks at very reasonable prices—also a few slightly soiled ones at greatly reduced prices.

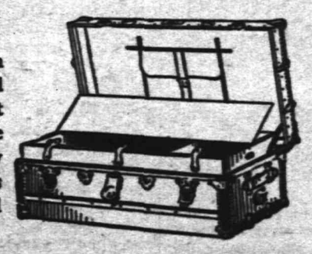

Suit Cases.

Our leather cases are of the best material and workmanship throughout and prices are always satisfactory.

SHIRLEY & JOHNSTON,

CARPET STORE. BABCOCK BUILDING

Valuable Banking Services

The First National Bank of Plainfield

was organized, developed, and is now conducted on progressive business principles that protect and benefit its many customers.

Accounts of Corporations, Firms and Individuals Respectfully Solicited.

M. A. BROWN,

Telephone 877-L. 218 West Second Street.

NOTICE—I have secured a Sixth avenue tailor—would like you to try our Superior Cleaning and Pressing Process. Expert on Full Dress Suits. Store will be open from 7 o'clock a. m. to 8:30 p. m., to accommodate patrons to and from trains. Leave your suit in the morning, will be ready in the afternoon. After you have had a N. Y. press you'll not go elsewhere.

FATHER EGAN FLAYS BAYONNE COUNCIL

FORMER PLAINFIELD PRIEST DEPLORES ON SALOON CONDITIONS.

Rev. Father Egan, pastor of St. Mary's Catholic church, Bayonne, and formerly pastor of St. Mary's church here, caused a stir at all the masses at this church on Sunday, when he severely flayed the Common Council and entered into a general denunciation of Bayonne for its condition as to saloons. Without mentioning any names, the priest accused a certain councilman, who, he claimed, purposely defeated the attempts of the clergy and laity, together with many outside of the church, to have the Board of Aldermen deny the application for a saloon license near the church.

Father Egan spoke plainly and said that he wanted to be understood as to what he thought of the saloon question in that city. The priest's remarks were prompted by the action of the municipal authorities in granting a license for a place to be opened at Avenue C and Twelfth street, in that city. A petition signed by Father Egan and several members of his congregation, as well as by many residents not members of the church, in the vicinity of where the saloon is to be opened, was presented at the meeting of the councilmen.

A strong protest was made on the grounds that Bayonne now had too many saloons. For some reason which the priest did not explain in his remarks, the petition was lost sight of when the matter came up for disposal.

"They turned me down," Father Egan told his parishioners, "and I know who was responsible for the defeat of our petition. I could mention the name of the one man who was responsible. They turned me down this time, but I will promise them that they will never do it again. I will know what to do next time. The petitioners were, without question, justified in opposing another saloon. This city has become notorious for its saloons. I cannot go out of town any time but that when I meet my fellow clergymen they do not jestingly tell me that I come from 'a rum-soaked city.' That is certainly a condition of affairs that a city government should be proud of."

There are members of the Board of Aldermen who attend St. Mary's church, and some of them heard the priest's remarks.

OBITUARY.

Miss Mary Helen Mottley.

After an illness of but a few weeks, Miss Mary Helen Mottley, only daughter of Mr. and Mrs. James Mottley, of 223 Richmond street, died early yesterday morning for a complication of diseases. Besides her parents, she leaves two brothers, James and John. Funeral services will be held from her late home tomorrow morning at 8 o'clock and from St. Mary's church at 9, where a requiem mass will be offered. Interment will be in St. Mary's cemetery.

BAG HELD ONLY PAPER.

Hotel Man Wants to Find Benevolent Stranger.

Emil Pinnaud, manager of the Bellevue Hotel, of Paterson, is looking for a large, benevolent looking stranger who represented himself as a diamond broker and fleeced him out of $475, giving as security a bag of worthless paper, which, the stranger said, contained diamonds to the value of $10,000.

The benevolent looking man had spent three days at the hotel and made himself agreeable to all the patrons. He spent money freely and exhibited to Mr. Pinnaud a bag of precious stones. The stranger had two bags that looked alike. When he did not return after cashing a check for $475 and giving Mr. Pinnaud the bag of "gems" as security, the hotel manager opened the bag and found a roll of green paper.

The benevolent looking stranger has not been seen in Paterson since he left the hotel.

—Daily Press want ads. pay.

Prescription Accuracy

is of the greatest importance to the recovery of the patient's health.

Your prescription, when filled at Randolph's, will give the best results, because it will be accurately compounded by experienced pharmacists and contain pure, fresh ingredients — those of the highest quality.

Our prices are reasonable—our deliveries free and prompt.

L. W. RANDOLPH.
The City Pharmacy,
143 West Front St.

IT'S WHAT YOU SAVE

That makes you rich and if you are alive to your own interest you'll find you save money by trading here. Other people do. Why not you?

FRUIT—Some home-grown, some from California and Florida and some imported. Delightful in flavor.

VEGETABLES—All that the garden affords—fresh every day.

GROCERIES—Only the best handled by us.

BUTTER—Just a taste, and you will have no other.

TEA—Formosa, Oolong—delicious for iced drinks.

COFFEE—Warranted fresh and fresh ground. Quality unequaled.

Neuman Bros.
Watchung Avenue and Fifth St.

AUTOISTS PLAN NEW SPEED LAW

CONSERVATIVE DRIVERS HOPE TO PLACE DRASTIC CURB ON SCORCHERS.

Trenton, Sept. 12.—Prominent automobilists from different parts of the State will meet in a short time to plan for the enactment, by the coming Legislature, of new regulations for the governing of horseless vehicles on the public thoroughfares. The desire is to take the initiative in order to break the hostile storm which is gathering because of speed violations by reckless drivers.

It is recognized that New Jersey with her fine roads is a paradise for autoists and that it would be a decided loss to them, as well as to the State, to have the sport seriously hampered by unfriendly legislation. It is the intention, therefore, of the auto owners who are conservative in their methods of driving to place some drastic curb on those who are less considerate of the rights of the public.

It is believed, first of all, that the right plan is to insist on the licensing of all drivers, with the proviso that licenses be revoked for violations of the law. This would keep incompetent persons from obtaining them.

Governor Stokes will be invited to participate in the conference of the auto owners and the advice of prominent lawyers will be secured. It is likely that Judge Dill, of the Court of Errors and Appeals, will be asked to aid in the forming of the proposed bill.

Judge Dill is an enthusiastic autoist of the better sort. He took part in the securing last winter of restrictive legislation, at the same time helping to bring about the defeat of the legislation so radical as to almost prohibit the use of autos in the State.

Former Governor Foster M. Voorhees has this to say concerning the proposed new law:

"I am strongly in favor of restricting the right to run automobiles to persons who are competent to handle the machines and to persons who have sense enough to handle them in a careful manner. Did it ever occur to you that it requires more skill, presence of mind and watchfulness to run one of these powerful and dangerous machines than it does to run the Chicago flyer on the Pennsylvania Railroad?

"The locomotive of the flyer has simply to keep on the rails and the engineer is not compelled to dodge in and out among other vehicles, as is the driver of an auto on the public roads. And yet, what would be thought of the company that would place that or any other train in charge of any save a competent and trustworthy engineer?

"How reckless and absurd it is to allow a powerful and speedy automobile on the public highways in charge of inexperienced or incompetent persons."

O. F. C. Practice.

If candidates can be gotten together, the O. F. C. football players will go out for first practice before the end of next week. The team is to be stronger and heavier than in past seasons.

Landlord and Tenant Suit.

Walter Dorlan, of Dog Corner, has brought suit in landlord and tenant action against John Doe. The summons is returnable next Monday morning in Justice Hand's court.

Cop Shoot Defers to Politics.

The regular shoot in the September revolver competition of the police officers was put off today on account of the primaries. The cops are on duty at the polling places.

Stafford says

He would be ashamed to turn out poor PRINTING, and that he knows how to do Good, Clean and Tasteful Work. He does ENGRAVING with the same degree of excellence.

SCRIBNER & TAYLOR,
Stationers & Newsdealers
331 Watchung Ave
Prompt Delivery Morning, Evening and Sunday Papers to all parts of the city.
Magazine Subscriptions Solicited.

—Nice canning and preserving peaches at Neuman Brothers' tomorrow. The season's nearly over. Don't delay.

A. M. RUNYON & SON, UNDERTAKERS.
402 Park Avenue. Telephone No. 40.
Office open day and night.
Office of Hillside Cemetery.
New York Office—50 Great Jones Street, Tel. call, 3345-Spring.
New York Embalmers License—1220.
New York Registered Licensed Undertaker No. 315.

GEO. W. COLE.
UNDERTAKER AND EMBALMER.
200 West Second St. Telephone 153.
OFFICE OPEN DAY AND NIGHT.

T. A. MOORE.
UNDERTAKER AND EMBALMER.
Office—508 Watchung Ave. Telephone
Residence—508 LaGrande Ave. 461-J.
New York Office, 27 Great Jones St.
Telephone Call, 3249-Spring.
OFFICE OPEN DAY AND NIGHT.

Established 1872.
P. CASEY & SON.
UNDERTAKERS AND EMBALMERS.
Office, 116 Park Ave. Res., 417 W. Third St.
Office Open Day and Night. Tel. 264-R.

L. L. MANNING & SON,
STEAM GRANITE WORKS.
Corner Central Avenue and West Front Street.
Opposite First Baptist Church.

Townsend's Granite Works,
Fourth and Richmond Streets.
Tel. call 2274. Westfield Trolley passes my office.

DIED.

MOTTLEY—In this city, September 11, 1905, Mary Helen, only daughter of Mr. and Mrs. James Mottley.

Funeral services from her late residence, 223 Richmond street, Wednesday, September 13, at 8 a. m., and from St. Mary's church at 9 a. m., where a requiem mass will be offered for the repose of her soul. Friends and relatives are respectfully invited to attend. Interment in St. Mary's cemetery.

Classified Advertisements

Rates for advertisements under this heading one cent a word for first insertion, one half a cent a word for consecutive insertions of the same advertisement running for less than one month; one month, fifty cents a line (6 words to a line); double rate for advertisements set in capitals.

No advertisements received for less than ten cents.

Copy for deaths and marriage notices and classified advertising accepted up to 2 p. m.

THE DAILY PRESS is not at liberty to give any information regarding advertisements that require an address in care of this office. Persons answering these ads. should mail or leave answers as stated in advertisements.

Help Wanted.

WANTED—First-class cook. Apply 996 Central avenue. 9 5 tf

WANTED—At once, 5 or 6 machine apprentices; must be over 16 years old and have a common school education. Address Pond Machine Tool Company. 9 9 7

WANTED—Competent cook and laundress; white. Call 1 Myrtle avenue. 9 11 3

WANTED — Experienced white maid for general housework. Call 508 Woodland avenue. 8 7 tf

WANTED—Two Protestant girls as cook and laundress, and chambermaid and waitress. Address Box 50, care Press. 9 9 tf

WANTED—Young man understanding bookkeeping, to make himself useful in plumbing establishment. Address Active, Press office. 9 9 3

WANTED — Stenographer, typewriter and general assistant in office; state age, experience and salary wanted. Address G. A. B., care Press. 9 9 tf

WANTED—A competent white girl for general housework in small family; no washing. Call 1402 Watchung avenue. 9 9 3

HELP WANTED — A competent cook, a waitress, a chambermaid to help in the laundry, and a nurse; absolutely first-class references required. Apply, Monday, Tuesday and Wednesday, between 2 and 4, at 439 West Seventh street. 9 11 2

Help Wanted.

WANTED — Girl for general housework. 141 East Ninth street. 9 11 4

STENOGRAPHER (young man) wanted in Plainfield office; good position for right party. Address H. R. L., care Press. 9 7 8 eod

BOY wanted for office work. Apply at office of Pond Machine Tool Co. 9 12 3

BOY wanted, about 16 years of age. Powers' drug store. 9 12 3

WANTED—Capable girl for general housework; no washing. Call 812 Park avenue.

WANTED—Girl (white) for general housework; references required. Apply 152 Westervelt avenue. 9 12 6

WANTED—Young girl to help mistress in housework; reference as to character essential. 36 Westervelt avenue. 9 11 2

MAN WANTED on country place; man and wife, no children, preferred. F. D. Baerman, Dunellen. 9 12 2

WANTED — Girl for general housework; references. 166 Grove street. 9 11 3

GIRL WANTED for general housework; man and wife, no children, preferred F. D. Baerman, Dunellen. 9 12 3

WANTED—Agents for complete Russian-Japanese War Book; good salary; sample free. Address Globe Co., 723 Chestnut street, Philadelphia. 9 12 3

WANTED—Neat and willing girl at Plainfield Cleaning and Pressing Co., 41 Somerset street. 9 12 3

WANTED — Girl for general housework. Mrs. Leonard, 829 Franklin place. 9 12 3

WANTED—Second man in private stable; unmarried. Address G. P. M., Press office. 9 11 3

For Rent.

AN EIGHT-ROOM, corner, first flat, over Powers' drug store, to let; 45 Somerset street; $25 per month. Alex. Thorn. 9 5 tf

HOUSE with 14 rooms to let; all improvements; on Church street. Inquire Bicycle Store, 224 West Front street. 9 7 tf

TWO apartments to let in the Lincoln building. Apply 307 Park avenue. 9 9 3

FOR RENT—A desirable house in choice part of Washington Park; all improvements; newly decorated; 90 Mercer avenue. Call or see your agent. 9 9 3

PLEASANT room to let, with board. 406 East Fifth street. 9 9 6

BARN to let, on East Second street, near Watchung avenue. Apply at Daily Press office. 8 18 tf

APARTMENTS of 3 or 6 rooms to rent; good water; cheap rent. Enquire of Brock, 15 Mountain avenue. 8 26 tf

FOR RENT—Large well furnished, second floor suite, to couple or small family, in private house, near station; willing to pay for first-class accommodations; board optional. Address Best Location, care Press. 9 11 3 m tu th

FOUR or five rooms wanted by a respectable couple. Address W. B., care Press. 9 11 6

FOR RENT — In Netherwood, house, 12 rooms; bath room, etc.; rent $40. William Davison, opposite Netherwood station. 9 11 tf

SMALL house to let; centrally located. Enquire Manning's Marble Works. 9 11 3

TO LET—Attractive and centrally located office. 136 Park avenue. 9 11 tf

Money to Loan.

$4,000.00 to loan on first bond and mortgage, on Plainfield property at five per cent. Charles L. Moffett, attorney, 209 North avenue, Plainfield, N. J. 5 31 tf

MONEY to loan at 5 per cent. on first mortgage. Mulford, opposite depot. 3 31 tf

TO LOAN—Money on good mortgages. George F. Brown, 94 Somerset street. 2 23 tf

MONEY to loan. F. J. Blatz, attorney, First National Bank building. 5 16 6m

MONEY to loan on bond and mortgage. Charles L. Moffett, attorney, 209 North avenue. tf

Wanted—Miscellaneous.

HOUSE wanted within one mile of Plainfield's main depot; eight rooms and bath; all improvements; rent not to exceed $35 per month. Reply with full particulars to A. M. I., Bound Brook, N. J., Box 643. 9 9 3

WANTED to rent, small house or flat; furnished; or suite rooms. Address J. H. C., care Press.

WANTED — Second-hand showcase. Address F. C., care Press. 9 11 3

WANTED—Team of work horses for their keep for the winter, or will buy. Address C. A. P., care Press. 9 12 3

WANTED—A roll top desk cheap. Address Desk, Press. 9 12 tf

WANTED—100 cords of wood. Hand's Brickyard. 9 7 tf

For Sale.

THERE is no question but Myrtle avenue is the finest residential section in North Plainfield, if you are looking for a building site. It is magnificently situated; high ground; sandy soil; convenient to railroad station and trolley. Would take a mortgage for full value of land from any party building a fair sized dwelling. Bear in mind that this is all restricted property. Have several up-to-date dwellings for sale. Address George F. White, box 723, Plainfield, N. J., or real estate agents. 9 6 tf

COWS, COWS, COWS—Will receive Tuesday, September 12, a carload of choice fresh cows and springers, which are for sale or exchange at the lowest market prices at Gus Lewis' stables, 445 18th avenue, Newark, N. J. 9 11 2

FOR SALE—Thoroughbred male Collie dog; age fourteen months; certificate of pedigree furnished. Apply or address Henry Burns, "The Farm," Park avenue. 9 9 3

FOR SALE—Four ten room houses; all improvements; 6 minutes' walk from depot; will guarantee 7 per cent. net income for five years. F. M. Bacon, 209 North avenue. 8 26 tf

FOR SALE—2 lots 25x110 at Clinton Avenue station; sold for want of money at a big sacrifice. 140 West Front street. 8 26 tf

FOR SALE—A fine 10 room house, very central, choice location; the price too low to make public; your opportunity. Choice lots for sale. Ira L. LaRue, 109 Park avenue. 7 18 tf

FOR SALE at one half cost, 5-horse Westinghouse compound engine (Junior) in good condition; cost $250; our price $125. Call at Daily Press office. 4 3 tf

FARM, 20 acres, for sale, or exchange for city property. A. E. Faber, Jr., 211 North avenue. 9 9 3

WHITE rabbits for sale. Apply 426 West Sixth street. 9 9 3

HOUSE FOR SALE—Five rooms, city water and sewer connection; rents $12 per month; price, $1,250. J. T. Vail, 177 North avenue. 7 11 tf

FOR SALE—317 Franklin place, a very desirable home; auto house, etc. All agents. 9 9 7

FIRST-CLASS family cow for sale. 70 Jefferson avenue. 9 12 3

FOR SALE—At 215 East Second street, mirror front folding bed and other furniture. 9 7 tf

FOR SALE—Small farm, 12½ acres, with six-room house; only three miles from Plainfield station; good location for market gardening. Address Farm, care Press. 9 11 6

ABOUT 1,000 pounds of grapes, on vine, sticks, for sale. Apply W. Bernard, R. F. D. 3, Plainfield. 9 11 3

FOR SALE—Pigeons; 80 pair fine large, good breeders, cheap; must be sold even at a sacrifice. L. Wallace, Martinsville. 9 6 6

FOR SALE—House and lot, the best business corner, Fifth and Watchung avenue. Apply at once to G. Meissner, 432 Watchung avenue. 9 12 3

FOR SALE—Fine new 8-room dwelling; every modern improvement; best location; near station and trolley; price reasonable; terms to suit. C. D. Manning, 163 North avenue. 8 30 1mo

REMOVAL sale of furniture; no reasonable offer refused. Call for next ten days at 415 Park avenue. 9 11 6

AT A BARGAIN—New 11 room house, all improvements, steam heat hardwood floors. W. H. Abbott, North avenue. 8 11 tf

Rooms and Board.

PLEASANT furnished rooms to let. 403 East Fifth street. 9 1 tf

TO LET—Nice furnished room and bath, for an elderly gentleman of quiet habits. 403 Watchung avenue. 9 12 tf

PLEASANT rooms with private family, to let. 417 East Fifth street. 9 12 9

PLEASANT, bright room to let, with board, in private family; suitable for two; first class neighborhood. Address A. B. C., care Press. 9 12 3

NICELY furnished, large or small room, near Crescent Avenue church, in refined private family; board optional. Address First-class, care Press. 9 9 3

138 CRESCENT AVENUE, Mrs. Wagstaff, two desirable rooms for rent; one with private bath; first-class table; fall and winter arrangements can now be made. 9 2 tf

GOOD accommodations; low rates. Boyce's Hotel, 97 Somerset street. 8 16 1mo

FURNISHED rooms, with board; also table board at 219 E. Fifth St. tf

LARGE furnished double room for rent; west and north windows; stationary washstand; running water directly from street in room; large closet; main trolley line; centrally located. Address Central, care Press office. 2 3 tf

WANTED—Two furnished rooms, with board, for three adults, from September 28 for the month of October; centrally located. G. H. G., care of Press. 9 11 2

We Are Going To -:- Retire From -:- Business.

HILL & SHUPP.

This Week Special Sale of Children's School Necessities

3c each—Regular 5c Writing Pads, ruled or plain.

1c—For 2 regular 1c Pencils.

4c—For 2 regular 3c Pencils.

4c each—Regular 5c Pencils.

1c each — Regular 2c Rubber Eraser.

Everything in School Supplies just a little cheaper than elsewhere.

:::FREE:::

With every 25c Purchase of School Hosiery we give ABSOLUTELY FREE a

LARGE PENCIL BOX

with patent lock, containing

1 Pencil, 1 Pen Holder, 1 Pen, 1 Ruler, 1 Crayon.

We have only a limited number of these boxes, and this offer is good only while this lot lasts.

School Necessities in Children's Wearables.

10c—The three best sizes Side Elastics, regular price 15c.
All sizes in the popular Security Side Elastics.

At 25c { Strap Finished Batiste School Underwaists. / Good Corset Jean School Underwaists. / Reinforced Knit Underwaists.

10c pair—Both Fine and Coarse Ribbed School Hose.
12c pair—Extra quality Fine and Coarse Ribbed School Hose.
15c pair—"OUR SPECIAL" Fine and Coarse Ribbed School Hose.
19c pair—Extra quality Lisle Ribbed Hose, the regular 25c kind.
25c—Extra Heavy four-ply Lisle School Hose.
35c—Our Boys' Princeton Triple Knee and Sole School Hose—one of the best in America.

20 PER CENT. DISCOUNT

on everything on the Third Floor, Second Floor and Basement. Also in the Upholstery and Art Departments.

This means a saving of Twenty Cents on every dollar's worth of Furniture, Bedding, Carpets, Matting, Linoleum, Oilcloth, Glassware, Crockery, Tinware, Woodenware, Enamelware, Curtain Materials, Lace Curtains, Portieres, Couch and Table Covers, Yarns, Embroidery Silks, etc., etc.

Remember---80 cents buys as much merchandise in the above departments as $1.00 does in a similar department elsewhere.

We are going to retire from business.

Miscellaneous.

BILLS collected while you wait. Hezekiah Hand, First National Bank Building. 7 19 tf

ROYAL FLAVORING EXTRACTS. Guaranteed absolutely pure. For sale by all first-class grocers. 9 7 1mo

FIRST-CLASS help and first-class places at the Swedish Intelligence Office, 22 Somerset place. 5 4 tf

BABIES crochet sacques for sale; all prices; also ladies' knitted sweaters made to order. Mrs. Mayer, 54 Pearl street, North Plainfield. 4 6 tf

BEFORE selling your furniture see Latourette, 326 West Front St. tf

THE highest cash price paid for house hold goods, furniture, etc. Fred W. Hand, Auctioneer, 136 East Second St. Phone 1722.4 25 tf

Lost and Found.

WILL the young man who exchanged umbrellas at E. B. Maynard's barber shop yesterday, return the umbrella he got to The Daily Press office and get his own.

LOST—On Saturday, in North Plainfield, a child's handbag containing $1.00. Reward for return, 435 West Second street.

Situations Wanted.

STEADY, reliable newspaper compositor wants work; best of references. Address Compositor, care Daily Press 7 10 tf

TWO girls want places at general housework. 206 Grove street.

WANTED—Position as coachman or care of horses. Address Coachman, care Press. 9 12 3

WOMAN wants situation; general housework or cooking. Call 62 Elm place. 9 12 3

WANTED—A place at general housework. Call this afternoon or tomorrow, 401 Cottage place.

COLORED girl wants place to do general housework. Call 327 Cottage place. 9 12 3

EXPERIENCED laundress wishes wash at home or by day. 621 West Third street. 9 11 3

GOOD laundress wants day's work. Address M. C., care Press. 9 11 3

Real Estate Agents.

FARMS for sale; real estate and insurance. Wm. H. Rogers, Plainfield, N. J. tf

SEMI-FINALS NEXT IN TENNIS TOURNEY

CHAMPIONSHIP PLAY ON THE COUNTRY CLUB COURTS.

The first and second rounds of the men's singles, tennis championship, with the exception of one match have been completed at the Plainfield Country Club and the remaining match as well as the semi-finals will be finished this week. The result of the play thus far is as follows: First round—Wylie Brown defeated Owen Fleming, 6—0, 2—6, 6—4; Howard Carter defeated Arthur Lovell, 6—4, 7—5; James Fleming defeated L. L. Tweedy, 6—1, 6—2; Hartley Mellick defeated James Middledith, by default; W. L. Glenney defeated C. Boardman Tyler, 5—7, 6—4, 6—3; John Martin defeated Willard Wadsworth, by default; T. M. Day, Jr., defeated T. M. Day, 3d., 6—1, 6—1; H. J. Cochran defeated A. B. Beers, 6—3, 6—2. Second round—James Fleming was defeated by Hartley Mellick, 6—4, 6—2; W. L. Glenney won from John Martin, 6—2, 6—1; H. J. Cochran won from T. M. Day, Jr., 6—4, 3—6, 6—1. In addition to the semi-finals there yet remains to be played the match between Wylie Brown and Howard Carter in the second round.

PERSONAL FLAVOR.

Dr. Darlington's medical commission reports that our mouths are full of pneumonia germs and that fresh air and sunlight are the worst destroyers of the beasts. Well, sun-and-air cocktails are cheap.

The last battalion of the Imperial Finnish Guards left Thursday for St. Petersburg to surrender their colors. That's where they'll see their finish.

We are told that Washington wonders why Mr. Grip, Minister for Sweden and Norway, who has been home, returned there; trying to live up to his name, perhaps.

As there is only $500 a year in it, the position the Cork County Council has voted to O'Donovan Rossa can scarcely be called a corking job.

Wonder where President Hadley, of Yale, learned so much about poker hands.

The Czar hasn't yet explained why he didn't dictate those peace terms from his headquarters in Tokio.

There is as yet no sign that the President intends to call a peace convention between Secretary Shaw and Governor Cummins.

That rioting at Tokio is only another evidence of Japanese progress in Western ways.

There seems to be a disposition to consider Professor Pickering's theory of a lunar gnosis a luny notion.

Theatrical managers complain of a shortage of chorus girls, but may really mean their skirts.

Secretary Wilson believes buttermilk can be kept from spoiling by "driving the water out of it." That might also improve unchurned milk.

If the Island of Heligoland continues to sink at the present reported rate it ought to get there soon.

Patents for Jerseymen.

Patents issued to Jerseymen September 5, 1905, are as follows:

Automatic winding machine, J. C. Anderson, Jersey City.

Undergarment (two patents), A. H. Benjamin, Newark.

Heel-nailing machine, H. Briggs, Hasbrouck Heights.

Buckle, C. S. Comstock, Bloomfield.

Means of connecting amplifying horns to talking machines, J. H. B. Conger and C. J. Eichhorn, Newark.

Holder, P. F. Denning, Newark.

Governor for dynamo, C. A. Eck, Newark.

Steam boiler, E. F. Edgar Woodbridge.

Car truck, W. O. Freet, Hackensack.

Smoke and gas consumer, D. Goff, Millville.

Molding machine, F. W. Hall Camden.

Ball-bearing, E. Klahn, West Hoboken.

Heddle and heddle frame, W. S. Lackey, Haddonfield.

Furnace, G. Machlet, Elizabeth.

Folding canopy attachment for chairs, W. B. McMahon, Newark.

Tile, W. P. Meeker, Newark.

Fly and mosquito gun, R. Peterson, Asbury Park.

Attachment for phonographs, L. T. Pruden, North Bergen.

Bottle, A. H. Riggs, Asbury Park.

Bottle-capping machine, H. Robinson, Montclair.

Toy, J. G. Sinclair, East Orange.

Portland cement, Alma Cement Company, Jersey City.

Hose (two trade marks), Eureka Hose Co., Jersey City.

Leather belting, Meiers Sons, Newark.

Vegetable butter, Nucoa Butter Co., Belleville.

Coloring and flavoring extracts, Palisade Manufacturing Co., West Hoboken.

Spring shade rollers, Stewart-Hartshorn Co., East Newark.

Peach Crop Short.

Orange, Sept. 9.—Peach growers in Sussex and Morris counties are overjoyed at the unusually good peach crop this year. Last year's crop was "winter killed," and the year before the crop was not a success, but the heavy rains of the last few weeks, succeeding a period of hot and dry weather, saved the fruit this season. The fact that the crop is unusually good is especially gratifying because of the failure of the crop in Maryland and Delaware.

—IN NEWARK—

The Market Place for Diamonds is at Holt's

old establishment, big assortment, low prices trustworthy.

Frank Holt & Co.

Diamond Merchants.

6 Academy St., Opp. Postoffice.

Newark, N. J.,

OYSTERS.

Now is the season for Oysters. Do you know how to fry them?

Sprinkle a few drops of lemon juice on the oysters, add a very little mace, turn in egg and mace, then in grated crackers and fry in a pan in "SFAX" VIRGIN OLIVE OIL. Frying the oysters too long makes them hard.

Beware of the many adulterated cotton seed oil brands with which our market is flooded, and which only cause indigestio'.

Be sure to use

"SFAX" Virgin Olive Oil

as it is Absolutely PURE and Analyzed by the French and U. S. Governments.

Full Gallons 2.50 — Quarts 75c
Pints - - .40 — ½-Pints 25c

—at—

Woodhull & Martin's, East Front St.
M. Scudder Co., Park Ave. & 4th St.
J. B. Guttridge, Netherwood, N. J.

L. P. Chatel, Sole Agent for U. S.: 130-132 Pearl Street, New York City.

Fresh FISH.

Soft Shell Crabs are at their best just now and the price low.

We receive daily large varieties of fresh fish, including Bluefish, Sea Bass, Weakfish, Porgies, Butterfish, Fresh Mackerel, Span Mackerel, Flounders, Halibut, Cod, Kenebec Salmon, Eels, etc.

FRED. IVAMY.

Successor to Rogers & Co.,

232 West Second Street.

Two 'Phones 503 and 140

60 YEARS' EXPERIENCE

PATENTS

TRADE MARKS DESIGNS COPYRIGHTS &c.

Anyone sending a sketch and description may quickly ascertain our opinion free whether an invention is probably patentable. Communications strictly confidential. HANDBOOK on Patents sent free. Oldest agency for securing patents. Patents taken through Munn & Co. receive special notice, without charge, in the

Scientific American.

A handsomely illustrated weekly. Largest circulation of any scientific journal. Terms, $3 a year; four months, $1. Sold by all newsdealers.

MUNN & Co. 361 Broadway, New York
Branch Office, 625 F St., Washington, D. C.

Vail

JEWELER AND OPTICIAN

103 Park Ave.,

calls your attention to his

Rimless Glasses.

They Look Good and You See Good.

Ceylon Teas.

Our famous Ceylon Teas, served hot or cold, with a few slices of lemon, makes a most enjoyable and refreshing drink. Their purity, richness and fine flavor are well proven facts.

W. W. DUNN,

THE PARK GROCER,

Duer St. and Lincoln Place.

A. BOHREN.

11 Greenbrook Road. Tel. 49-L.

Wholesale dealer in

Whiskies, Wines, etc., Kruger's Export. Peter Breidt's Brown Stout

for medicinal purposes and flesh producer.

In the early fall the Ladies' Tailoring and Furrier business of S. Hirsch will remove to roomier quarters in his own home.

403 WATCHUNG AVE.

Opposite his present location.

A Great Deal for Little Money

is what you get when you buy your Meats, Poultry and Provisions from us. You get honest weight, honest and nutritious meats, considerate treatment, and the satisfaction of knowing that you get your money's worth. Have you tried our own cured Hams and Bacon? Our Specials for Saturday are Home Dressed Jersey Lamb and Roasting Chickens, Fowls, Broilers and Long Island Ducks.

FRED. ENDRESS,

Tel. 155. 131-35 W. Front St.

90 Per Cent

Of Headaches

comes from eye strain. Avoid all headaches by wearing perfectly fitting glasses. Examination free.

STILES & CO.

Philadelphia EYE SPECIALISTS.

107 E. Front St.

Every Thursday.

Hours: 11.15 a. m. to 1 p. m. and 1.45 p. m. to 4.30 p. m.

YOU WILL NEVER BUY A HOME WITH MONEY PAID FOR RENT IN THE PAST.

START NOW TO

OWN A HOME

of your home by taking out shares in

THE CENTRAL BUILDING AND LOAN ASSOCIATION, OF PLAINFIELD.

J. F. MacDonald, Sec'y.

Smalley Building, No. 149 North Ave.

STONE

AT

Bartle's Stone Yard

Corner Church and Second Streets.

All kinds of

Cut Stone, Building Stone,

Flagging and Curb Stone.

Have some 18-inch and 2 and 3-feet walk very cheap. Leave orders for your foundation and cesspool stone with us.

H. EGGERDING,

121 Park Ave., Plainfield, N. J.

Manufacturer of the Celebrated

JOCKEY CLUB AND C. O. D. CIGARS

advices a trial of his new Clear Havanas —"La Union de Cuba" and "Excellencia."

I Sell Insurance

for the Metropolitan Life Insurance Company. Have been doing so for the last 17 years—that means something.

JOHN MANLEY,

321 Park Avenue.

679 W. Fourth St 'Phone 502-L

M. D. O'KEEFFE,

Carpenter and Builder.

All work Promptly Attended to and Estimates Cheerfully Given. Jobbing a Specialty.

DEMONSTRATION

every afternoon from 5 to 6 o'clock of the IVES MECHANICAL TRAIN,

at

HARPER'S,

411 Park Avenue.

JOHN A. KOCH

Dealer in

Meats, Poultry, Fish, Oysters, etc.

200 Watchung Ave.

Corner Second Street. Telephone 573-J.

Orders called for and delivered.

GROCER

Staple and Fancy Lines. Best Minneapolis Flours. Down town prices duplicated and quality of stock the best. Prompt deliveries a feature with me.

H. A. WEBER.

140 Liberty St. 'Phone 327-W.

THE UNION MEAT MARKET

81 Somerset St. 'Phone 441-L.

Fish, Oysters, Clams, Meats, Vegetables, Canned Goods.

Fresh Daily.

(B)

Over 15,000 People Use the "Portland Range"—It's Built to Last a Lifetime!

Amos H. Van Horn, Ltd

We're Glad To Welcome You to our 5 Acre Store!

Summer or Fall, we're ALWAYS glad to see you—but especially so when buying snaps like these are so plentiful all over the house!

10 Snaps in Parlor Suits!

$20.00 Verona Plush Suits	$16.00	$30.00 Plush Suits	$25.00
$22.00 Tapestry Suits	$18.00	$45.00 Damask Suits	$35.00
$25.00 Tapestry Suits	$20.00	$42.00 Damask Suits	$33.00
35.00 Damask Suits	$29.50	$55.00 Verona Plush Suits	$45.00

$18.00 for the $25.00 Bedroom Suits in solid oak, (golden finish)

$8.49 for the round top Extension Tables—heavy turned legs were $11.00.

$24.00 for the Golden Oak Sideboards. French plat mirror. Really worth $30.00.

The Portland Range for YOU!

Over 15,000 OTHER housewives are using it—it proves the biggest kind of a comfort for baking and economy—finest materials used in its get-up, and the strongest guarantee to back it! Remember, Portlands are only sold here. **$15.00 up.**

Use the "ACME" Washing Machine and you'll have no "Blue Wash Days"—On View Daily.

AMOS H. VAN HORN, Ltd.

Be sure you see "No. 73" and first name "AMOS" before entering our store.

ACCOUNTS OPENED—EASY PAYMENTS

73 MARKET ST., NEWARK, N. J.

Near Plane St., West of Broad St.

All trolleys transfer to our door.

TELEPHONE 880.

J. C. POPE & CO.,

INSURANCE AGENTS,

110 E. Front St., Plainfield, N. J.

LEAHY,

The Richmond Street Plumber,

does only First-Class Work and at Reasonable Figures.

302 Richmond St., near Third.

Telephone 502-W.

Titus H. Laury,

MASON AND BUILDER.

Office, 323 East Front Street.

Tile Setting, Mantel & Front Work.

McCULLOUGH'S STEAM MILL,

21 Steiner Place, North Plainfield, N. J.

R. H. McCULLOUGH, Prop.

Sash, Blinds, Doors, Mouldings, Scroll Sawing, Turning, etc. Estimates cheerfully furnished.

A. H. ENANDER,

Sanitary Plumbing, Gas Fitting, Steam and Hot Water Heating.

Contractor for Sewer Connections.

125 Watchung Av. Rear.

LOUIS BECK

Carpenter and Builder.

719 South Ave. 'Phone.

EDWIN A. CRAIG,

Electrician,

202 E. Front St. Tel. 293-J.

Repairing in all its branches.

'Phone 573-W

WHY

take your Watches, Clocks and Jewelry to the city? You can have first-class city work done

AT BROWN'S.

202 Watchung Ave. Trolley Station.

30 years experience in Glasgow Scotland, and New York.

Southern Restaurant.

25c—A SPECIAL DINNER—Very Popular.—25c

Home-made Pies, Cakes, etc., Fresh Daily. Family Trade Solicited.

115 Madison Ave., Plainfield, N. J.

LADIES DESIRING KNIFE-PLEATING OR PINKING

done, will please leave their orders at No. 22 Duer St., and it will receive prompt attention. MRS. FORCE.

Wm. Hand & Sons,

Moving Vans and Storage Warehouse for Furniture, Pianos, etc.

Truckmen and Riggers.

136 E. Second St., Plainfield.

Telephone 1722.

All work will receive prompt attention.

WILLIAM H. KIRCH,

CARPENTER AND BUILDER

66 DUER STREET, N. PLAINFIELD

Estimates cheerfully given.

Jobbing promptly attended to. Tel. 402-J.

BUILDING MATERIAL.

Flint Rock Manufacturing Co. of Plainfield, N. J.

Flint Rock Building Blocks for building purposes in all designs and colors.

BUTCHER

Grandview Meat Market,

GEO. EGEL, Prop.

198 Somerset St. Tel. 321-J.

Choice Meats, Poultry, Game and Provisions.

Orders called for and delivered.

ALEX. LUSARDI,

Foreign and Domestic Fruits, Choice Confectionery, Nuts, Cigars, etc.

211 W. Front St. Tel. 507-W.

E. B. MAYNARD.

New Shop, New Furniture, Best Service.

TONSORIAL ARTIST.

Also Choice Cigars.

141 North Ave., Plainfield N. J.

HENRY J. WIERENGA,

EXPRESSMAN AND TRUCKMAN.

All kinds of Express and Trucking business promptly attended to. Leave your orders at store of Joseph Sattele, Pianos and Organs, No. 103 North Avenue, and the same will receive immediate attention.

TRY:

DOBBINS' NICKEL YARA CIGARS

208 Park Ave., Plainfield, N. J.

WM. H. BROKAW,

Carpenter and Builder.

I estimate on shmall as well as large contracts. Will call and submit figures.

661 West Front St. Tel. 301-L

DRUGGISTS.

POWERS'

SOLUTION 5 CHLORIDES.

The Best Disinfectant. Prevents Disease.

J. P. Powers' PHARMACY

Hodge's Pharmacy.

Reliable goods in all Departments.

Agency for Belle Mead Sweets.

Tel. 210-J. Y. M. C. A. Building.

Sylvan Toilet Soaps

Special for 2 weeks, 25c box.

Miller's Pharmacy.

Agency for Belle Mead Sweets.

HOTELS.

HOTEL WALDORF

EAST FRONT STREET.

HENRY WINDHAM, Prop.

Gottfried Kruger's Extra Beer on draught. Imported Wines, Liquors and Cigars. Hotel accommodations and private Dining-Room.

HOTEL KENSINGTON

(Licensed.)

J. H. STAATS, Prop.

107-109-111 North Avenue.

Everything New and Up-to-date.

An inspection solicited.

HOTEL IROQUOIS

Commercial Headquarters. J. W. LEARY, Proprietor. Plainfield, N. J.

Pabst Milwaukee Beer on draft.

SUNDAY DINNERS SPECIAL FEATURE

CESSPOOLS AND GARBAGE.

Mrs. John Brown,

Successor to John Burke and Jones & Co.

Cesspools and Vaults Cleaned from $3.00 upwards

Satisfaction Guaranteed. Don't give your order until you consult me.

Estimates Cheerfully Given.

Leave orders at J. T. Vail's, North avenue, Plainfield, N. J. Postoffice Box 718.

FRANK BURKE, Manager.

PLAINFIELD WINDOW CLEANING CO.

GENERAL HOUSECLEANING.

WM. A. KLINE, 611 W. 3d St

JOHN WINZENREID,

Furniture and Freight Express.

Moving Vans and Storage.

312 Lee Place. 'Phone 640-R.

H. SOLOMON.

MERCHANT TAILOR.

Suits to order from $14.00 up.

Trousers to order from $4.00 up.

REPAIRING and PRESSING.

Work called for and delivered.

19-21 Somerset St. Telephone 643-J.

GREAT BARGAIN SALE

of Nursery stock. We are not going out of business, but have some bargains left over from last fall's sale. Don't wait until you need your stock; order now and get your choice of Evergreens, Roses, Shade Trees, Hedge Plants, Flowering Shrubs and Vines.

BELLEVIEW AVENUE NURSERY CO.,

Off Park Ave., near Hillside Ave.

Washington Rock.

Picnic parties can be served with Hot Tea and Coffee at 10 cents quart. Other parties will be provided with anything ordered. Soft Drinks, Sandwiches, etc., always on hand. Shelter at Nittinger & Perrine's, near by.

V. SWOODY, Dunellen, N. J.

BUTCHER.

LINCOLN MARKET.

F. NEIDIG, Prop.

96 Somerset St., formerly 937 W. 4th St.

Fish and Oysters on sale. The best Meats received daily. A new market—up-to-date in everything. Sugar Cured Corned Beef a specialty.

'Phone connection.

Expert Watch Repairing at

DOANE'S

115 PARK AVENUE

GEORGE E. STEENGRAFE.

Dealer in miscellaneous merchandise, plain and beveled mirrors. Beveling and Silvering a specialty.

DROP ME A POSTAL.

SOUTH PLAINFIELD, N. J.

Kindling and Grate Wood.

Cedar Posts and Bean Poles. Prompt deliveries. Orders received at 69 Somerset St.

JOHN MOBUS,

P. O. Box 320.

W. B. RANDOLPH

The Tonsorial Artist,

is doing business at 206 Watchung avenue. Trolley station,

FOR THE GENTLER SEX

FASHION WHIMS.

Fluffy neck ruches of dotted tulle, to match the hat, are shown in the best millinery shops.

The girl who can wear olive green will be quite distingue this fall.

Anything from a full length redingote to an eton jacket "goes."

The braid and button trimming, in millinery effect, will be used to some extent, says the Philadelphia Bulletin.

Coquettish little hats of bright felt, with the brims pinched high all around, will be worn with the autumn walking suits.

Lingerie waists over a lining will be worn all winter, whereat the economical girl rejoices.

Silk girdles knotted at the side with long fringed ends are a pretty fancy.

A good deal of garnet is shown among the first fall things, and it will undoubtedly be worn more than for several years.

Embroidered lace, whereon either ribbon work or jet is used, is shown among the best trimmings.

Small toques made entirely of iridescent feathers, will be in vogue again, and one or two have already appeared on the street.

Stockings of iridescent coloring, like changeable taffeta, are novel. The clocks are embroidered in the predominating tone.

With a white frock and white shoes the fad is to have the stockings match the bright color of the belt and hat, rather than white.

With a nobby little vest of checked cloth and well lined, the brief bolero may be made to do duty as a coat until well into sharp weather.

A simple finish of two tucks is still used on many very elegant skirts; and where something different, yet equally simple is desired, a single band of trimming around the hem is equally fashionable.

Waists of plaid silk are to be the approved third piece of the tailored coat and skirt suit.

It is prophesied that coleskin is again to be one of the fashionable furs of the winter.

A scarf of dyed Alencou, made fluffy with little ruffles of the same and bordered with baby velvet ribbon, is a valuable possession to the girl who knows how to wear these little accessories.

HOUSEHOLD NOTES.

Creamed cauliflower with a rice border is a delicious vegetable. The two are cooked separately, of course; the rice well washed and boiled in salted water until each flake is separate. Cream the cauliflower in the usual way and serve on a platter with the rice around it. No one who has tried the combination has been known to disapprove it.

Cream cheese in combination with chopped olives or with chopped nuts is recommended for sandwiches. Moisten the cheese with a little thick cream and add a little salt. About ten olives, stoned and chopped, to one cheese is the proper proportion. Mix the two and spread between thin slices of bread and butter. Trim the crusts and, if desired, cut the slices into rounds or triangles. Peanuts, English walnuts, or pecans, or a mixture of these nuts, combines well with the cheese. Prepare exactly as with the olives.

Pimentoes make the daintiest of tea table sandwiches. The pimentoes should be cut in tiny rings and only a few of them spread on bread and butter. The flavor should be delicate, not obtrusive.

Triangular shaped saucepans are new inventions, and will no doubt become very popular. They are made to exactly fit into each other, so that a single burner of a gas stove serves to cook several pans.

A bread toaster for a gas stove is another new device. Four slices of bread can be toasted at once, and clever arrangement prevents any part of the bread from coming in contact with the flame.

EAT SLOWLY.

Fast eating is sure to be injurious, because to properly prepare the food for digestion it must be thoroughly masticated.

Rapid eating is still worse when it is caused by the hurry of business, or by the common habit of "bolting" the food. Such eating is sure to produce indigestion or dyspepsia.

The teeth, as well as the stomach, are made for labor, and neither can have their proper work to do if only paps and broths and puddings and hashes and other soft and artificially prepared foods are crowded into the stomach, as though the cook in the kitchen could masticate and digest the food better than the natural grinders and the chemical action and assimilating power of the stomach.

Those people who shovel great vulgar mouthsful of food into their mouths and bolt it down, as though they had put ten minutes for a meal, are gormandizers instead of polite people.

They know little of the pleasure of deliberate eating, nor the luxury of satisfying hunger, and certainly they are laying the foundation of disease.

Dry, hard food, vigorously chewed, stimulates the flow of saliva, strengthens the teeth and keeps them healthy, and invigorates the digestion.

O. S. Rogers has returned from Alfred, N. Y., to his home in Madison avenue.

IN THE BISHOP'S CARRIAGE

By MIRIAM MICHELSON

(Copyright, 1904, by The Bobbs-Merrill Company).

He was immensely satisfied with his little self. "I know him—that old rascal," he said, slowly. "I say, Olden, just do break that engagement with Braun."

"I oughtn't—really."

"But do—eh? Finish your work here and we'll go off together, us two, at 12:30, and leave him cooling his heels here when he comes." He rubbed his hands gleefully.

"But I'm not dressed."

"You'll do for me."

"But not for me. Listen: let me hurry home now and I'll throw Braun over and be back here to meet you at 12:30."

He pursed up his thin little lips and shook his head. But I slipped past him in that minute and got out into the street.

"At 12:30," I called back as I hurried off.

I got around the corner in a jiffy. Oh, I could hardly walk, Mag! I wanted to fly and dance and skip. I wanted to kick up my heels as the children were doing in the square, while the organ ground out: "Ain't It a Shame?" I actually did a step or two with them, to their delight, and the first thing I knew I felt a bit of a hand in mine like a cool pink snowflake and—

Oh, a baby, Mag! A girl-baby more than a year old and less than two years young; too little to talk; too big not to walk; facing the world with a winning smile and jabbering things in her soft little lingo, knowing that every woman she meets will understand.

I did, all right. She was saying to me as she kicked out her soft, heelless little boot:

"Nancy Olden, I choose you. Nancy Olden, I love you. Nancy Olden, I dare you not to love me. Nancy Olden, I defy you not to laugh back at me!"

Where in the world she dropped from, heaven knows. The organ grinder picked up the shafts of his wagon and trundled it away. The pickaninnies melted like magic. But that gay little flirt, about a year and a half old, just held on to my finger and gabbled—poetry.

I didn't realize just then that she was a lost, strayed or stolen. I expected every moment some nurse or conceited mamma to appear and drag her away from me. And I looked down at her—oh, she was just a little bunch of soft stuff; her face was a giggling dimple, framed in a big round hat-halo, that had fallen from her chicken-blond head; and her white dress, with the blue ribbons at the shoulders, was just a little bit dirty. I like 'em a little bit dirty. Why? Perhaps because I can imagine having a little coquette of my own a bit dirty like that, and can't just see Nance Olden with a spick-and-span clean baby, all feathers and lace, like a bored little grown-up.

"You're a mouse," I gurgled down at her. "You're a sweetheart. You're a—"

And suddenly I heard a cry and rush behind me.

It was a false alarm; just a long-legged girl of 12 rushing round the corner, followed by a lot of others. It hadn't been meant for me, of course, but in the second when I had remembered that precious paper and Tausig's rage when he should miss it, I had pulled my hand away from that bit baby's and started to run.

The poor little tot! There isn't any reason in the world for the fancies they take any more than for our own; eh, Mag? Why should she have been attracted to me just because I was so undignified as to dance with the pickaninnies?

But do you know what that little thing did? She thought I was playing with her. She gave a crow of delight and came bowling after me.

That finished me. I stooped and picked her up in my arms, throwing her up in the air to hear her crow and feel her come down again.

"Mouse," I said, "we'll just have a little trip together. The nurse that'd lose you deserves to worry till you're found. The mother that's lucky enough to own you will be benefited hereafter by a sharp scare on your account just now. Come on, sweetheart!"

Oh, the feel of a baby in your arms, Mag! It makes the Cruelty seem a perfectly unreal thing, a thing one should be unutterably ashamed of imagining, of accusing human nature of; a thing only an irredeemably vile thing could imagine. Just the weight of that little body riding like a bonny boat at anchor on your arm, just the cocky little way it sits up, chirping and confident; just the light touch of a bit of a hand on your collar; just that is enough to push down brick walls; to destroy pictures of bruised and maimed children that endure after the injuries are healed; to scatter records that even I—I, Nancy Olden—can't believe and believe, too, that other women have carried their babies, as I did some other woman's baby, across the square.

On the other side I set her down. I didn't want to. I was greedy of every moment that I had her. But I wanted to get some change ready before climbing up the steps to the L station.

She clutched my dress as we stood there a minute in a perfectly irresistible way. I know now why men marry baby-women; it's to feel that delicious, helpless clutch of weak fingers; the clutch of dependence, of trust, of appeal.

I looked down at her with that same silly adoration I've seen on Molly's face for her poor, lacking, twisted boy. At least, I did in the beginning. But gradually the expression of my face must have changed; for all at once I discovered what had been done to me.

My purse was gone.

Yes, Maggie Monahan, clean gone! My pocket had been as neatly picked as I myself—well, never mind, as what. I threw back my head and laughed aloud. Nance Olden, the great doer-up, had been done up so cleverly, so surely, so prettily, that she hadn't had an inkling of it.

I wished I could get a glimpse of the clever girl that did it. A girl—of course, it was! Do you think any boy's fingers could do a job like that and me not even know?

But I didn't stop to wish very long. Here was I with the thing I valued most in the world still clutched in my hand, and not a nickel to my name to get me, the paper, and the baby, on our way.

It was the baby, of course, that decided me. You can't be very enterprising when you're carrying a pink lump of sweetness that's all a-smile at the moment, but may get all a-tear the next.

"It's you for the nearest police station, you young tough!" I said, squeezing her. "I can't take you home now and show you to Mag."

But she giggled and gurgled back at me, the abandoned thing, as though the police station was just the properest place for a young lady of her years.

It was not so very near, either, that station. My arm ached when I got there from carrying her, but my heart ached, too, to leave her. I told the matron how and where the little thing had picked me up. At first she wouldn't leave me, but—the fickle little thing—a glass of milk transferred all her smiles and wiles to the matron. Then we both went over her clothes to find a name or an initial or a laundry mark. But we found nothing. The matron offered me a glass of milk, too, but I was in a hurry to be gone. She was a nice matron; so nice that I was just about to ask her for the loan of carfare when—

When I heard a voice, Maggie, in the office adjoining. I knew that voice all right, and I knew that I had to make a decision quick.

I did. I threw the whole thing into the lap of Fate. And when I opened the door and faced him I was smiling.

Oh, yes, it was Tausig.

(CONTINUED.)

Arrival and Departure of Mails.

PLAINFIELD POSTOFFICE.
Office opens 7 a. m., closes 7 p. m.
On Saturdays close half hour later.
Arrive—7.30, 8.40, 11.30 a. m.; 2.30, 6.00, 6.30 p. m.
Close—7.30, 9.30 a. m.; 1.00, 2.30, 6.00, 7.45 p. m.

SOMERVILLE AND EASTON.
Arrive—8.40 a. m.; 1.30, 3.15 and 7.00 p.m.
Close—7.30 a. m.; 1.45 and 4.30 p. m.

ELIZABETH—Direct.
Arrive—8.40 a. m.; 2.30 and 5.30 p. m.
Close—7.30 a. m.; 1.00, 2.30, 6.00 p. m.

PENNSYLVANIA—West of Easton.
Close 12.35 p. m.

NEWARK—Direct
Arrive—8.40 a. m.; 2.30, 5.30 p. m.
Close—7.30, 9.30 a. m.; 1.00, 2.30 and 6.00 p. m.

PHILADELPHIA—Direct.
Arrive—7.30, 8.40, 11.30 a. m.; 2.30 and 7.00 p. m.
Close—7.15, 7.30, 9.30 a. m.; 12.35, 4.30, 7.45 p. m.
Through fast mail for West and South close 4.30 and 7.15 p. m.
Through fast mail for East, close 1.00 and 7.15 p. m.

WATCHUNG, WARRENVILLE AND GALLIA (Mt. Bethel.)
Arrive—1.30 p. m. Close—9.00 a. m.
Watchung—Arrive 6.45 p. m. Close 5.30 p. m.

SUNDAY MAILS.
Office open from 9.30 to 10.30 a. m.
Mail closes at 6.15 p. m.

E. H. BIRD, P. M

In Chancery of New Jersey

To Frank J. Kirk, Defendant:

By virtue of an order of the Court of Chancery of New Jersey, made on the day of the date hereof, in a cause wherein The Plainfield Trust Company is complainant, and you are the defendant, you are required to appear, plead, answer or demur to the bill of said complainant on or before the nineteenth day of September next, or the said bill will be taken as confessed against you.

The said bill is filed to foreclose a mortgage given by you to the said complainant and dated October 25th, 1904; covering lands in the City of Plainfield, New Jersey, and you are made defendant because you own the said lands or some part thereof.

Dated, August 18th, 1905.

REED & CODDINGTON,
Solicitors of Complainant,
Plainfield, N. J.

8 22 5t

Ralph Bullman,
CARPENTER and BUILDER
Estimates. Jobbing. Special Repairs.
93 Grandview Ave. 'Phone 562-J.

House and Two Lots For Sale
97 Grandview Ave.
REASONABLE.
FRED J. HUFF, ATTORNEY
204 WEST FRONT ST.

PLUMBERS—TINNERS.
Sewer and Water Connections a Specialty.
Tin Leader Work and Roofs Receive Prompt Attention.
MOTTLEY & SPRAGUE,
Drop us postal if you need us.
111 Madison Ave.

PAINTERS AND DECORATORS.
We call your attention to our fine display of
New Wall Papers.
We can't describe the patterns, but they are new, striking and effective, and with our large assortment we are sure to please.
Paints, Oils and Varnishes.
Woolston & Buckle,
145 North Avenue.

New Designs in Wall Paper.
The beauty of pattern and harmony of colors are recognized in the fine Wall Paper we are now showing. Come in and see the new designs. Prices very reasonable.
JAMES C. HANSEN,
141 East Front St.

1905 Wall Papers.
IMPORTED & AMERICAN GOODS.
C. CONOVER & CO.
Decorators, Painters and Paperhangers. Window and Plate Glass.
115 Elmwood Pl. Tel. 226-J

I. N. WYCKOFF,
PAINTER AND DECORATOR,
556 West Front Street.
Papering a specialty. First-class work my motto. Glass furnished and Glazing done.
Telephone 292-L.

JOHN HERRMAN,
STAIR BUILDER.
Turning, Scrollsawing, etc. All work given the most prompt attention.
411 Somerset St Tel. 70 J

EDUCATIONAL.
THE **Hartridge School**
will be re-opened
Wednesday, September 20th.
KINDERGARTEN AND ELEMENTARY DEPARTMENT
(for girls and boys).
309 East Seventh Street.
ACADEMIC DEPARTMENT
(for girls only).
107 and 109 West Seventh Street.
Pupils in each grade limited.
Application may be made to the Principal,
MISS EMELYN B. HARTRIDGE,
8 24 1 mo 107 West Seventh Street.

ALBERT NAYLOR
TEACHER OF VIOLIN
436 East Fifth Street, Plainfield
BAND AND ORCHESTRA MUSIC FURNISHED.

The Plainfield Seminary will re-open Sept. 21
THIRTY-EIGHTH YEAR.
Principals { MISS KENYON. MISS ARNOLD.
8 14 2 mo

Mr. Leal's School for Boys
will re-open on
Tuesday, September 12.
College preparation.
Circular on application.
JOHN LEAL, Principal.

MRS. J. BENNINGTON GILL,
Tone Production and Singing
Plainfield—Tuesdays and Thursdays.
For appointment address 522 West 145th St., New York, or Drake's Business College, Plainfield. 9 1 13

PIANO INSTRUCTION
Resumed Monday, Sept. 18, 1905.
Miss Anna O. Marsh and Miss Minnie S. Marsh.
Virgil Clavier Method a specialty.
915 Madison Ave.

The Plainfield Business College and Technical Institute,
City Bank Building.
Bookkeeping, Shorthand and Typewriting, Mechanical Drawing, Telegraphy, Elementary English, Commercial Law Lectures. Six expert instructors. Opens September 5. Day and Night. Call or write. 'Phone 471-W.

ST. GABRIEL'S ACADEMY
Corner Jackson and Watchung Aves., North Plainfield, under direction of Sisters of Mercy.
Full academic course for young ladies, including special courses in English, French, Latin, Drawing, Music, Painting and Artistic Needlework. Special classes for small boys from 6 to 13 years. For further particulars apply to directors. 9 5 1m

Mrs. H. S. Altai,
TEACHER OF THE PIANO,
Visits Plainfield on Fridays.
For particulars and reference, address 317 Jefferson Avenue, Elizabeth, N. J.

FOR SALE
Pair black horses and eight good driving horses.
Jackson's Sales Stables,
Somerset St. 'Phone 395-L

COAL DEALERS.
OUR LEHIGH COAL.
There is no coal mined that is so universally commended as our famous Lehigh Coal—no fuel that gives such satisfactory returns in heat. This pure, clean coal burns until each piece is entirely consumed to ash.
Let us take your order now for your winter's supply of coal.
Boice, Runyon & Co.
Coal, Lumber and Building Materials.
Park Ave. opp. North Ave.,
Plainfield, N. J.

TenEyck & Harris,
—DEALERS IN—
LEHIGH VALLEY COAL.
Office: Rowley's Drug Store, 218 West St. Telephone 23-F.

JOHN JOHNSTON
All the best grades of
COAL.
929 South Ave 'Phone 193

STOP, STOP, STOP
and leave your order before July 1st for your winter Coal with Nash. Try his $5.50 Coal or some of his large Pea at $5.00.
Office: 311 Park Ave. Telephone 496-L.
Yard and office, 686 South Second St. Telephone 367-Y.

COAL AND WOOD.
We are now ready to take your orders for
COAL
of the best quality of Hard Lehigh, carefully screened and as free from slate as can be bought.
RUGG & CLINE,
430 West Third St. 'Phone 93.

Coal I have on hand some very fine Hard and Medium Coal. All kept under sheds. Pea Coal $5
L. A. RHEAUME,
140 East Fourth St. Telephone 440-W.
Yard, 674 South Second St. Telephone 231.

Smalley Bros.,
147 North Avenue.
BUTCHERS.
Everything usually found in a first-class market.
Roasting and Broiling Chickens a Specialty.
Orders called for and delivered.
Telephone 83-A.

Seaman Williams,
Mason—Contractor—Builder
32 Sandford Ave. 'Phone 343-J

JOHN WIRTH
(Successor to Henry Liefke.)
Bakery and Confectionery.
201-203 West Front St. Tel. No. 723.
All orders delivered at short notice.

SPECIAL SALE
Stern Bicycles, $18.50.
Other good makes $5 up.
Tires 98c. up. Repairing a Specialty.
S. W. FRUGHT.
224 West Front St.

I FURNISH PLANS,
Specifications and a Loan for small home builders. Complete house. Call or write.
CHAS. F. STAHL,
BUILDER, 32 Somerset St.

CRESCENT MARKET.
CHARLES STRANZENBACH, Mgr.
(Formerly of the Plainfield Beef Co.)
Dealer in Meat, Poultry, Fish, Oysters, Vegetables, etc.
Watchung Ave. and 4th St. Tel. 316-R.

J. W. VAN SICKLE,
122 North Ave., Plainfield, N. J.
Fresh and Salted Meats.
Game in Season. Philadelphia Scrapple.
Orders called for and delivered promptly.
Telephone No. 463-J.

D. DEMOLLI & CO.,
French Baker, Caterer & Confectioner.
Wedding parties and receptions. French Ice Cream and Water Ices. Telephone Orders Delivered Promptly.
331 West Front St., Plainfield, N. J.

William H. Pope,
ELECTRICIAN.
All kinds of electrical work done at reasonable prices.
116 NORTH AVENUE.

REAL ESTATE.
Why Pay Rent
all your life when you can have a Home of your own by paying your rent on a House and get a deed for it. Come in and see me. I will tell you how you can get it.
M. F. GANO, 221 Park Ave.

FOR RENT!
Four-room House on West Fourth street, 316. For Sale Cheap—Eleven-room House on Lee place; eight-room House on West Sixth street, all improvements; Four Houses on West Front street.
If you have any Real Estate for sale or rent list with
TERHUNE & SON, 211 North Av.

RENTALS — REAL ESTATE.
GEO. F. BROWN.
Insurance and Real Estate.
Commissioner of Deeds—Rents.
94 Somerset St. 'Phone 160.

Real Estate and Insurance. Money to Loan.
197 North Avenue
William D. Thickstun. John P. Emmons. Telephone 601.

LIEFKE & LAING,
INSURANCE & REAL ESTATE
No. 146 Park Ave.
Real Estate Appaised. Properties Sold and Rented. Leons Negotiated.

It is much cheaper to buy a home than to rent, besides having an investment. Houses and lots for sale. Terms to suit all.
IRA L. LaRUE,
Real Estate Investments,
109 Park Ave., Plainfield, N. J.

FIT, STYLE, WORK
GUARANTEED.
Repairing and Cleaning. Orders Called For and Delivered.
F. PAWLEK.
TAILOR, 204 Watchung Ave.

I. SHRAGER,
PRACTICAL TAILOR.
Suits to order $14.00 up. Top Pants from $3.00 up. Cleaning, Pressing, etc.
113 Madison Ave., near W. Front St.

BLUE STONE
Flagging and Curbing.
ANDREW ROACH
Yard and Office—300 Richmond St. cor. Third St. Residence—408 Washington St. 8 26 1m

ICE CREAM
My Cream and Soda Parlors, the neatest resort on the west side. Family trade supply with Tier's Best Ice Cream. Fruits and Fresh Candies Daily.
G. MASTODONATO
310 LIBERTY STREET, PLAINFIELD.

L. HOERSTER,
Wholesale Whiskies, Wines, etc.
Rob't Smith's Philadelphia Ale, Porter and Malt Tonic. Trefz Export Beer for Particular family trade.
98 Somerset St. 'Phone 401-L

L. Moraller & Son,
Watchmakers and Jewelers.
Watches, Clocks and Jewelry. Fine Watch and Clock Repairing a Specialty.
219 Park Ave. Plainfield, N. J.

Baggage Express.
HOAGLAND,
230 Park Ave. Tel. 524-W

HARRIS SCHWARTZ
Ladies' Tailor and Dressmaker.
Place your orders for Fall Alterations and Fitting now. Avoid delay later. New York Expert.
208 WEST FRONT ST.

ACCIDENT AND SICKNESS INSURANCE
for all men and women. More money receivable from me than anyone else. All contracts and policies surpassed. Consult or address
E. F. DORMAN, Specialist,
221 Park Avenue.

DETECTIVE AGENCY.
Always open 9 to 12 a. m.; 1 to 5 p. m.
Special Work by Experts.
Write or 'phone us, we will call for consultation.
RICHARD HAHR, Supt.
221 Park Ave. Tel. 524-J

Due to arrive from Europe,
100,000 BULBS.
Large variety for bedding or window culture. Tulips, Hyacinths, Jouquils, Narcissus, Freesia, etc.
STANLEY
144 North Ave.

WORTH & MARSH
(Successors to J. J. Heideloff.)
31 Somerset St., Plainfield, N. J.
Harness, Hardware, Garden Tools, Garden Barrows.
WE SELL THORBURN'S SEEDS.

HENRY A. VOEHL,
dealer in
Bread, Pies and Cakes.
Goods delivered to all parts of the city Free of Charge.
84 SOMERSET STREET.

Reading System
New Jersey Central.

Stations in New York foot of Liberty, and Twenty-third Street and North River.
In effect June 25, 1905.

For New York—2.17, 3.37, 5.36, 6.02, 6.29, 6.57, 7.05, 7.25, 7.33, 7.47, 7.55, 8.02, 8.11, 8.20, 8.26, 8.46, 9.30, 9.53, 10.28, 11.00 a. m., 12.03, 12.44, 1.18, 2.31, 2.42, 2.49, 3.44, 4.13, 4.47, 5.30, 5.52, 6.29, 6.43, 7.08, 7.32, 8.25, 9.25, 9.40, 10.17, 11.28 p. m. Sunday—2.17, 3.37, 4.47, 7.47, 8.01, 8.52, 9.34, 9.49 10.02, 10.32 a. m., 12.40, 1.45, 2.40, 3.17, 3.30, 5.41, 6.35, 6.48, 8.13, 8.35, 9.42, 10.22 p. m.

For Newark—5.36, 6.29, 6.57, 7.05, 7.25, 7.33, 7.47, 8.11, 8.26, 8.46, 9.30, 9.53, 11.00 a. m., 1.18, 2.31, 3.49, 5.44, 6.13, 4.47, 5.30, 5.52, 6.29, 7.05, 7.25, 8.26, 9.40 p. m. Sunday—7.47, 8.52, 9.34, 10.08, 11.10 a. m., 12.53, 1.45, 2.40, 3.17, 3.30, 5.41, 6.48, 6.52, 8.13, 8.36, 9.42, 10.22 p. m.

For Somerville 5.19, 7.12, 8.21, 9.32, 9.55, 11.00 a. m., 1.01, 2.02, 2.11, 3.32, 4.53, 5.03, 5.29, 5.57, 6.04, 6.19, 6.38, 7.12, 7.33, 8.08, 9.21, 9.37, 10.23, 11.26 p. m., 12.59 night. Sunday—5.45, 8.42, 11.13 a. m., 2.03, 3.40, 5.37, 8.30, 10.15, 11.16, 11.25 p. m.

For Flemington—7.12, 11.00 a. m., 2.11, 5.29, 6.19 p. m. Sundays—8.42 a. m., 5.37 p. m.

For Phillipsburg and Easton—5.25, 8.21, 9.55 a. m., 2.11, 5.29, 6.47 p. m. Sunday—5.45 a. m., 2.03, 8.05 p. m.

For Bethlehem, Allentown and Mauch Chunk—5.25, 9.54 a. m., 2.11, 5.29 p. m. Sundays—5.45 a. m., 2.03, 8.05 p. m.

For Wilkesbarre and Scranton—9.55, a. m., 2.11, 5.48 p. m. Sundays—5.45 a. m., 5.47 p. m.

For Long Branch and Ocean Grove, etc—8.11, 11.00 a. m., 1.18, 2.31, 4.47, 6.22, 11.28 p. m. Sunday (except Ocean Grove) —8.52, a. m., 3.30, 8.12 p. m.

For Red Bank—8.11, 11.00 a. m., 1.18, 4.13, 4.47, 6.22, 11.28 p. m. Sundays—8.52, a. m., 3.30, 8.12 p. m.

For Lakewood and Atlantic City—9.34, 1.18, 2.49, (4.13 p. m. Lakewood only.)

For Toms River and Barnegat—8.37, 9.30 a. m., 1.18, 2.49, 4.13 p. m. Sundays —8.52 a. m.

For Philadelphia—5.17, 7.12, 7.44, 8.44, 9.44, 10.51, 11.44 a. m., 12.46, 1.39, 2.45, 3.44, 5.21 p. m., 1.17 night. Sunday—5.17, 8.55, 10.51 a. m., 2.45, 4.15, 5.45*, 5.37, 7.47, 9.47, 11.26 p. m., 1.17 night.

For Trenton—5.17, 7.12, 7.44, 8.44, 9.44, 11.44 a. m., 12.46, 1.01, 1.39, 3.44, 5.21 p. m., 1.17 night. Sunday—5.17, 5.45, 9.55, 10.51, a. m., 2.45, 4.15, 5.37, 6.45, 9.47 p. m., 1.17 night.

For Reading and Harrisburg—5.17, (10.51 Reading only), a. m., 2.45, (6.45, 8.21 through train.) 1.17 night. Sunday—5.17 a. m., 2.03, 5.37, 6.35 p. m., 1.17 night.

For Pottsville, Sunbury and Williamsport—5.19, 9.55 a. m., 2.11 p. m. Sunday—2.03 p. m.

For Baltimore and Washington—1.17, 3.51, 10.44 a. m., 12.35, 2.45, 6.45, 7.46 p. m., 1.17 night. Sunday—10.44 a. m. 12.39, 2.45, 6.45, 7.46 p. m., 1.17 night.

*Change cars at Bound Brook.

W. G. BESLER, Vice Pres. & Gen. Mgr.
C. M. BURT, Gen. Pass. Agent.

PENNSYLVANIA
RAILROAD.
THE STANDARD RAILROAD OF AMERICA
Protected Throughout by the Electric Automatic Block Signal System.

On and after September 6, 1905.
Trains will leave Elizabeth as follows:
f 2.35 P. M. Chicago, Cincinnati, and St. Louis Express.
f 6.40 P. M. St. Louis and Cincinnati Express.
f 6.40 P. M. Western Express.
f 8.37 P. M. Pacific Express.
Chesapeake and Ohio Railway—f 8.39 a. m. week-days.
Southern Railway Express—f 12.58 a. m. daily.
Atlantic Coast Line—f 10.06 a. m. and f 10.07 p. m. daily.
Seaboard Air Line—f 12.58 and f 1.04 p. m. daily.
For Baltimore and Washington—f 12.58, f 8.39, 9.06, f 10.06 a. m., 1.04 and 10.08 p. m. On Sunday at f 12.58, f 9.06, f 10.06 a. m.; 1.04 and f 10.07 p. m.
For Trenton and Philadelphia—1.01, 6.46, 7.10 (Trenton only), 8.06, f 8.39, 9.06, f 10.06, 11.43 a. m.; 12.40, 1.04, 2.04 (Trenton only), f 2.35, f 3.32, f 6.40 (Philadelphia only), f 7.35, 7.44, f 8.37, 10.08 p. m. Sundays—1.01, 6.51, f 9.06, f 10.06, 10.40 a. m.; 1.04, f 2.35, 5.52, f 6.40 (Philadelphia only), 7.44, f 8.37 and f 10.07 p. m.
For Atlantic City—Through Vestibuled Express Trains, Buffet Parlor Cars, Passenger Coach; and Combined Coach, f 10.33 a. m. and f 2.35 p. m. week-days. Sundays—Through Vestibuled Train, Pullman Parlor, Dining, and Smoking Cars and wide Vestibuled Coaches, f 8.33 a. m.
For Atlantic City—Via Delaware River Bridge, 1.01 a. m., 1.04 and f 2.35 p. m. week-days; 1.01, 6.51, a. m.; 1.04 p. m. Sundays.
For Cape May—1.01 night, daily.
For Lambertville, Phillipsburg and Stroudsburg, Via Trenton—6.46, f 8.39, and 11.43 a. m., 12.40 (Saturdays only), f 2.35 p. m. week-days; 6.51 a. m., 5.52 p. m. Sunday.
f 6.40 (Philadelphia only), 7.44, f 8.37 Long Branch R. R., 9.37 a. m., f 1.03, f 3.04, f 5.43, and f 7.38 p. m. week-days. Sundays—9.05 10.03 a. m., and 5.40 p. m. Stop at North Asbury Park for Asbury Park and Ocean Grove on Sundays.
For Brooklyn, N. Y.—Trains connect at Jersey City with Pennsylvania Annex boats for Brooklyn.
"f" Stops on notice to Agent or on signal.
W. W. ATTERBURY, Gen'l Manager.
J. R. WOOD, Pass'r Traffic Man.
GEO. W. BOYD, General Passenger Agent.

Lehigh Valley Railroad

Time Table in Effect June 18, 1905.
LEAVE SOUTH PLAINFIELD, N. J.
8.00 a. m. daily (except Sunday) local to Mauch Chunk.
8.37 a. m. daily for Easton, Wilkesbarre, Rochester, Buffalo and principal intermediate stations.
1.57 p. m. daily, local for Easton, Mauch Chunk, Hazleton, Pottsville and Shenandoah.
4.58 p. m. daily (except Sunday) "Wilkesbarre and Scranton Express" Solid vestibule train to Wilkesbarre, through Parlor Car via D. & H. R. R. to Scranton and Carbondale.
6.21 p. m. daily (except Sunday) local to Easton.
6.40 p. m. daily solid vestibule train to Buffalo, Toronto and Chicago and principal intermediate stations except Rochester.
FRANK ROWLEY, City Ticket Agent, 213 West Front Street, Plainfield, N. J. Telephone 112-R.

Herman Hansen,
CARPENTER AND BUILDER.
ESTIMATES FURNISHED.
269 Watchung Ave., Plainfield, N. J.
Tel. 454-R.

Gas and Gasoline Engines
For all Purposes.
Machine Jobbing.
VALENTINE GAS ENGINE CO.,
Tamore St. 'Phone.

TALK OF Y. M. C. A. BASKETBALL LEAGUE

PLANS FOR INTERASSOCIATION ORGANIZATION LAID BEFORE THE MEMBERS.

Tentative plans for the formation of an inter-association basketball league, in which Plainfield will be represented, are being discussed by the various Y. M. C. A. physical departments of Northern New Jersey. Seven associations are suggested for membership in the league: Plainfield, Newark, Passaic, Summit, Montclair, New Brunswick and Ridgewood.

A meeting on the proposition was to have been held by the local association last night, but the rain kept the rank and file of the leaders and basketball supporters away. A few of them were present, however, and Physical Director Boardman talked over the proposition with them informally.

It was felt that Plainfield could give a very good account of herself in such a league, and a general sentiment in favor of supporting the proposal was manifested.

Mr. Boardman, while readily agreeing that the local department need not fear to meet any one of the combinations proposed, suggested that it might equalize matters more, and thus strengthen the pennant chances of the locals, to have eight teams in the league. It is very probable that he will ask the other directors to make the organization, if it is formed, an eight-team affair.

Another meeting of the local men interested will be called in a day or two, and Plainfield's stand on the proposition will be decided without loss of time.

Liquor Dealers' Meeting.

The New Jersey State Liquor Dealers' Association will meet in annual convention at Paterson on Thursday. As there are many questions of vital interest to the association to be discussed it is expected that the convention will be the largest in its history. At that time four delegates will be elected to the National Convention to be held in Madison Square Garden, New York, October 18 and 19. During the State convention there will be a parade of the delegates.

Revivalists' Convention.

The Elizabeth District Revival Convention is being held today and tomorrow in the Methodist church at Whitehouse. Many prominent speakers will talk on plans for concerted action in promoting revivals. Rev. Dr. J. W. Johnston, of the New York East Conference, Brooklyn, will preach the conference sermon on "How to Kindle Revival Fires?"

Freeholders Meet Today.

The regular monthly meeting of the Somerset County Board of Freeholders will be held in the Court House at Somerville today. There is much business to be transacted and it is expected that the contracts for the new jail will be formally executed.

W. F.
Day
& Bro.,
Caterers,
899 Broad Street
NEWARK, N. J.
Special service for out-of-town Weddings and Receptions.
Everything in Metropolitan Style and Up-to-date.
Send for estimate.
Telephone 229-Newark.
1912-mo

Advertisements
—FOR—
New York Herald,
World, Times, Sun, Journal, Telegram, American,
Brooklyn Eagle
—and—
Newark Evening News
Received at
The Daily Press
AT REGULAR OFFICE RATES.

LEAVE YOUR
BLANKETS AND CURTAINS
to be cleaned with
KELLER,
125 Park Avenue,
over summer. Will be better attended to than in the rush season.

A Prudential Superintendent Writes:

"In connection with a recent claim would state that the party died about 3:30 p. m., the claim was immediately reported, and about 4:20 p. m. the widow had the check in her hands." Another case of "Prudential Promptness."

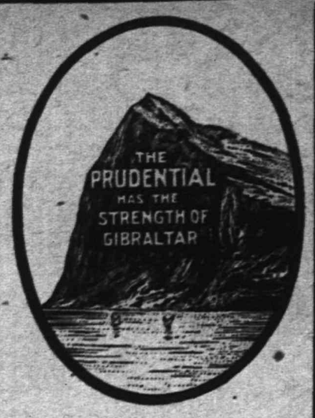

Write for Information of Policies

The Prudential

Insurance Co. of America. Home Office: NEWARK, N. J.

Incorporated as a Stock Company by the State of New Jersey.

JOHN F. DRYDEN, President.
LESLIE D. WARD, Vice President. EDGAR B. WARD, 2d Vice President.
FORREST F. DRYDEN, 3d Vice-President. WILBUR S. JOHNSON, 4th Vice-President and Comptroller.
EDWARD GRAY, Secretary.
C. E. BALL, Sup't, Rooms 2-3-4 Bank Building, E. Front St. and Park Ave. 2104 Plainfield N. J. Telephone No. 334-L.
FRED'K J. POPE, Dist. Man'g'r Ordinary Dep't, Room 214, Babcock Building, Plainfield, N. J. Telephone 253, Plainfield.

SPORTS HERE AND THERE

DIAMOND DUST.

STANDING OF THE CLUBS.

AMERICAN LEAGUE.

Club.	W.	L.	PC.
Philadelphia	75	45	.625
Chicago	72	51	.585
Cleveland	66	59	.528
New York	59	58	.504
Boston	60	60	.500
Detroit	63	64	.496
Washington	51	71	.418
St. Louis	44	82	.349

NATIONAL LEAGUE.

Club.	W.	L.	PC.
New York	89	36	.712
Pittsburg	88	45	.662
Chicago	75	50	.573
Philadelphia	69	58	.543
Cincinnati	65	66	.496
St. Louis	50	81	.383
Boston	42	87	.325
Brooklyn	38	87	.304

RESULTS OF YESTERDAY'S GAMES.

AMERICAN LEAGUE.

Boston, 6; Washington, 3.
Washington, 14; Boston, 0.
Cleveland, 2; St. Louis, 1.
Cleveland 2; St. Louis, 1.

NATIONAL LEAGUE.

Cincinnati, 3; Chicago, 2.
Chicago, 12; Cincinnati, 0.

GAMES SCHEDULED FOR TODAY.

AMERICAN LEAGUE.

New York at Philadelphia.
Washington at Boston.
Cleveland at Detroit.
St. Louis at Chicago.

NATIONAL LEAGUE.

Brooklyn at New York. Two games.
Chicago at Cincinnati.
Pittsburg at St. Louis.

The Gillett team defeated the Berkeley Heights aggregation on Saturday by a score of 6 to 3 in a well contested game. Hansen and Scott formed the battery for Berkeley Heights and Rogers and Burgmiller for Gillett.

GOLF.

There will be no special events at the Plainfield Country Club in golf until Thanksgiving Day, when it is planned to present an exceptional programme.

Those who favor the opening of the Plainfield Country Club golf course on Sunday are agitating the question among the members, and they hope to carry the proposition by a substantial majority.

"Marty" O'Loughlin, the "pro" at the Plainfield Country Club, will leave today for Fox Hills, where he will take part in the open golf tournament to be held there on Thursday, Friday and Saturday. Robert Abbott is matched to play with O'Loughlin on Saturday in the professional-amateur match.

The professional record of the Baltusrol Golf Club course of 71, held by George Low, and the amateur record of 72, held by Frank O. Reinhart, of this city, has been lowered this season by Dr. A. S. Morrow, who holds the remarkably low record of 58, going out in 29 and returning with the same number of strokes. The composite score competition for a cup presented by E. N. Todd was held during June, July and August, resulting in many exceptionally low scores. Dr. Morrow was the winner.

Additional sporting news on page three

Now is the Time to Buy Lots at Woodland Park.

You'll be delighted with the location and pleasant surroundings of Woodland Park, Plainfield's choice residential section.

Now is the time to buy these desirable building lots at our present moderate prices, which will afford you a good return for your money.

Call or write for particulars.

Elston M. French,
171 North Avenue,
Tel. 24. Plainfield, N. J.
NEW YORK OFFICE,
141 Broadway.

THE FORUM.

Baseball Betting.

Editor, The Daily Press:

One of the most unfortunate things connected with the present series of ball games between Plainfield and Westfield is that reprehensible habit some men have of placing wagers, either that Plainfield or Westfield will win. You will see men going up and down in front of the bleachers with rolls of bills to place, either for or against. Some days these men will want to bet on their home club, and then again they will place their money with Charlie Denman's "Haswases."

On Saturday afternoon one of North Plainfield's rooters, who would rather see a game of ball than eat, got very much excited as to the outcome, and waving a wad was looking for a taker. It was just at that critical point of the game when all of Plainfield seemed on the anxiousseat, and by the by it looked as if the entire field was all from Plainfield, that the gentleman aforesaid pulled out his bank notes, and turning to his next-door neighbor, who was a perfect stranger to him, and exclaimed: "I have to give all my money to my wife, but I have got one cent I would like to place that Westfield wins." Of course the other fellow was a dead game sport and accepted the proposition, which, of course, led the North Plainfielder to look in his jeans for more mazuma, finding another coin of the realm. With this the betting became exceedingly fierce, and pretty soon our North Plainfield friend had wagered his very last copper, four cents against the two placed by Mr. Unknown. As to the legal aspect of the case, this must be said, the pool was placed on the rail in front of the seats, so that in case the officers of the law came around they would take the money then. Again, after the game, which without doubt was won fairly and squarely by our only winners, the winner, out of his generous heart, divided his winnings amongst some of the Westfield juveniles.

W.

CHRISTIAN FIELD.

The annual offering for the New Jersey Baptist Ministerical Education Association will be received at the First Baptist church on Sunday.

In the absence of Elmer D. Cutting, tenor of the First Presbyterian church choir, Sunday, his place was taken by E. Maxwell Honeyman. Miss Carroll took the place of a regular contralto, who is still on her vacation.

Herbert Cass, who acted as a precentor at the First Baptist church during the vacation of the choir, has returned to his home in Pennsylvania, where he will continue his studies in preparation for the ministry in the Methodist church.

Cop Basketball Teams.

Arrangements for the organization of two basketball teams have been begun by the cops. Patrolman Overbaugh and Detective McCarthy are forming the combinations.

PLAINFIELD A MEMBER OF BIG BALL LEAGUE

MAY JOIN WITH MORRISTOWN, WESTFIELD, MONTCLAIR AND OTHER TEAMS.

The closing days of the Lackawanna League has brought forth a discussion of plans for next season and the possibilities of the league being continued are now somewhat problematical. According to Charles Stillwell, Jr., president of the Morristown-Chatham Club, the team representing that club will finish the season, no matter what the other teams do. He says that the club has lost money, the same as every other club in the league, but will not quit for that reason.

Mr. Stillwell says that if a league is formed next season it will have to be much more compact than the present one, taking in nearby towns, such as Montclair, Westfield and Plainfield, rather than towns so far away as Stroudsburg. He also says that another year the forfeit for each club will have to be larger than the present amount, $100, which, in case of a club withdrawing from the league, has not been enforced and is of no value.

Summit, with a winning team, is content to continue to the end of the season, and the Dover management denies that it has any intention of withdrawing. Summit has plans for enclosed grounds, and is willing to enter a league next year, but such is not the case with others. It is believed that if Plainfield, Westfield, a Newark team and Trenton should decide to enter the circuit, the league might prove a success. The great distance of the league, from Orange to Stroudsburg, was one of the fatal flaws this season.

The financial support of the clubs in the Lackawanna League has been poor. Orange was forced to withdraw on this account; Madison was driven away from Phillipsburg and its own home for the same reason. Summit has been losing money because its grounds were not enclosed, while Dover and the Morristown club had to rely on other expedients than fast ball to pay for their teams. Stroudsburg also was obliged to solicit funds for their team's support, although the reason for the withdrawal of the Pennsylvania team was the return of its crack players to the South, whence they had been imported.

CHICKEN THIEF TRUST.

Jersey Farmers Have Banded Together to Smash It.

Washington, N. J., Sept. 12.—A chicken thief trust is the latest innovation in this section. That is the name the farmers of the neighborhood have given a band of thieves of which they have been the victims, and so greatly do they fear the trust that they have banded themselves into a mutual protective association, charging each member annual dues of $1. Guards have been elected to protect the chicken yards of members.

Chicken thieving has been going on the last month on a wholesale scale. From four to six places have been visited in a single night. The thieves never left a fowl in the coops. Mrs. Sarah Cummins lost 180 at one visit from the thieves, M. C. Mulligan lost 150 and his flock of turkeys.

SUNDAY-SCHOOL CONVENTION.

Rev. Dr. Snodgrass to Address Middlesex People.

Rev. Dr. W. C. Snodgrass, former pastor of the First M. E. church, but now of the Simpson M. E. church, Perth Amboy, will make one of the principal addresses at the forty-first annual convention of the Middlesex County Sunday-school Association to be held in the First Presbyterian church, Perth Amboy, on Thursday. There will be morning, afternoon and evening sessions.

Dr. Snodgrass will make the opening address in the afternoon on the subject of "Prayer for Guidance and Power." This will be followed by an informal discussion. While the convention will be attended mostly by Sunday-school workers from Middlesex county, it is expected that prominent workers and speakers from other parts of the State will take part.

PERSONAL.

Mr. and Mrs. Henry Hunter will give up housekeeping and remove permanently to New York.

F. P. Hines, of East Third street, has returned from a visit to relatives in Washington, this State.

Mrs. Leonard and Miss Leonard, of Franklin place, have returned from their summer vacation.

Mr. and Mrs. Joseph E. Morse, of Franklin place, are spending the week at Oriskany Falls, N. Y.

Miss Marion Porter, of New York, has returned home after a visit to her parents, Mr. and Mrs. John Porter, of West Third street.

Mrs. Stevenson and Miss Stevenson, who have been visiting Mrs. W. G. Anderson, of Franklin place, have returned to their home at Erie, Pa.

Mrs. John Terry and son, William Henry Terry, of Rahway road, have returned from Stanton, having spent a week with Mrs. Terry's two sisters there.

ACCIDENT ON "L" KILLS 12

Misplaced Switch Turns Car Somersault Hurling it Into the Street.

42 ARE INJURED

Disaster in New York Caused by Open Switch — Motorman Flees—Costly to the Interborough.

New York, Sept. 12.—Twelve persons were killed and more than forty others injured yesterday morning, when, because somebody blundered, a southbound Ninth avenue elevated train took an open Sixth avenue switch at the Fifty-third street curve and hurled the second car, crowded with passengers, from the structure to the street.

Blame for the accident was placed on either Cornelius A. Jackson, switchman in the Fifty-third street tower, or Paul Kelly, motorman. The former surrendered and was held in $5,000 bail. The latter disappeared.

The cause of the accident was admitted to be the open switch. The question in dispute is as to the signals carried by the train. The switchman declares the forward car carried Sixth avenue signals, and he is believed by Frank Hedley, general manager of the road. The conductor, however, denies this and, with his crew, asserts that the crash was caused by the rails spreading when the emergency brakes were applied after the train took the wrong switch.

Terror came to all the passengers on the train when the second car fell to the sidewalk. Policemen and ambulance surgeons were soon at work and the hospitals near the scene were soon crowded with victims and, as the news spread, with frantic persons seeking relatives.

In an interview, S. S. Neff, an expert on "L" construction, declared the signal system of the road to be inadequate to care for the traffic and insisted that an entirely new plan should be devised.

It was estimated by lawyers that it will cost the Interborough Company millions of dollars to settle damage suits certain to arise from the accident.

Running at thirty miles an hour, the five cars of the train were crowded. It was four minutes past seven o'clock, and the early workers, many of them saleswomen and shop girls, were on their way to the lower part of the city. In these circumstances it is considered almost miraculous that the loss of life was not greater. The bodies of some of those killed were mutilated, while persons who had been by their sides a moment before the accident escaped unhurt.

Responsibility for the wreck lies between Cornelius A. Jackson, switchman in the tower at Fifty-third street, and Paul Kelly, motorman of the train. Immediately after it Jackson went to the offices of the Interborough Company, made a report of what had happened and submitted to arrest. Later he was held in $5,000 bail by Cornoer Scholer on a charge of criminal negligence resulting in the death of twelve persons. Wallace E. Palmer, a real estate dealer, of 16 Linden avenue, Bronx, became his bondsman.

Kelly disappeared at the time of the crash and up to a late hour last night all the detectives of the railway company had been unable to find him. It was learned he had gone to the home of Edward Hughes, a motorman on the Third avenue elevated line, 201 East 126th street, and had remained there until about three o'clock in the afternoon, when he left and was not again seen.

CITY JOTTINGS.

—The Gesang and Turn Verein is rehearsing for a play to be given in Saengerbund Hall on Thursday night, September 28.

—Oscar A. Moore, of 62 Duer street, has sold his home and lot to Henry S. Phillips, of Grove street, and Mr. and Mrs. Phillips will reside there soon after Mr. and Mrs. Moore vacate to take up their residence in Wilkes-Barre, Pa., Mrs. Moore's former home.

Stole His Choice Melons.

After expending much time and labor in raising about two hundred choice Rockyford muskmelons, R. F. R. Huntsman, of East Front street, discovered that his garden has been visited by a gang of boys and young men and almost stipped of the fruit. The melons had about reached that point in growth when they would be ready for eating and Mr. Huntsman was counting on a feast for the next few weeks.

Tuck Turner will play with the Troy team in the Hudson River League this week. Tuck hasn't played much for the Commuters, but it is comforting to have his mighty arm and trained eye handy.

Miss Anna Slevin, of Franklin place, has purchased an Oldsmobile.

Henry Trottner, of New street, is entertaining friends from New York.

An informal smoker will follow the meeting of Wetumpka Tribe, Improved O. R. M., Thursday night.

M. A. Korff will play a number of violin selections before the Y. M. C. A. meeting next Sunday.

JERSEY ENDEAVORERS MEET AT MORRISTOWN

SESSIONS ARE TO BE HELD ON OCT. 4, 5 AND 6.

Arrangements for the nineteenth annual convention of the New Jersey Christian Endeavor Union to be held in the South Street Presbyterian church, Morristown, October 4, 5 and 6 are nearly completed.

The first afternoon Mrs. Dukes, of Camden, will conduct a school of methods and the State executive committee will hold its final session in the evening.

Thursday morning after the usual addresses of welcome and response, Mrs. Peacock will present her report on correspondence work and President John T. Sproull will announce the convention committees. The afternoon session will be devoted to reports on missionary work, by R. A. Alberts, of Jersey City; evangelistic efforts, by the Rev. Abram Duryea, of Cherry Hill; fresh air work, by A. N. Pierson, of Westfield; addresses on missions, probably by J. Willis Baer, formerly secretary of the United Endeavor Society, and an open parliament to be conducted by Treasurer William Shaw, of the united society.

The report of Miss Ida B. Stephens, State secretary, will be given at the evening session, followed by addresses by Treasurer Shaw and recognition of Baltimore convention delegates. A sunrise meeting will be held Friday morning at 6:30, led by State President Sproull. Reports of the colored, press and Sabbath observance departments will be made by Bishop Walters, of Jersey City; A. B. Johnson, of South Orange, and the Rev. Dr. F. W. Johnson, of Washington.

The Rev. W. T. S. Lumbar, of Newark, will tell of the Bible study work, followed by the State treasurer's report presented by Joseph B. Hottel, of Newark.

The Rev. Dr. Floyd W. Tompkins, rector of Holy Trinity, Philadelphia, and one of the most eminent Episcopal divines in the country, will speak Friday afternoon, and Robert E. Speer, of Englewood, will tell of the opportunities for home mission effort. A junior hour conducted by Mr. Dukes, of Camden, will conclude the session. The closing meeting Friday evening will include presentation of State banners, reports of committees, closing words by the new State president and consecration service. The music will be under the direction of F. H. Jacobs, of Jersey City. Open-air evangelistic services will be arranged for.

At this session the report of the following nominating committee will be presented: The Rev. A. W. Anderson, Canton; E. M. Dutcher, Newton; the Rev. B. H. Rankin, Elizabeth; Mrs. A. R. Baxter, Trenton; Miss Ruth E. McComb, Haddonfield. The State secretary, Miss Stephens, will also arrange for a conference of all the district secretaries during the convention.

The programme committee have still several addresses to arrange for. The indications are that the convention will be largely attended, and the programme promises a series of meetings of more than usual interest.

ABOUT PEOPLE.

Signor Caruso, the tenor, who has been the unquestioned idol of this past London opera season, is congratulating himself upon having brought his collection of fancy waistcoats up to the respectable proportions of 732 choice patterns.

Sir John Tenniel, the famous cartoonist of London Punch, has just passed his eighty-fifth birthday.

Professor Merriam, head of the paleontological department of the University of California, has just issued a new bulletin on a hitherto unknown type of "saber-tooth" tiger found in California fossil beds.

Miss L. Bernie Gallagher, the assistant photographer in the National Museum at Washington, is the only woman in that branch of the government service. She has been a most valuable aid to the veteran in photography, Professor Thomas W. Smillie, who for thirty-five years has been the photographer of the museum, and who has photographed more eclipses, probably, than any other man in the country.

Mr. Edison has but one speech to his credit, it is said. He was to lecture on electricity before a girls' seminary, and was to be assisted by a friend named Adams to work the apparatus. He was so dazed when he arose that he simply said: "Ladies, Mr. Adams will now address you on electricity, and I will demonstrate what he has to say with the apparatus."

Officers of the British fleet which visited Gmuiden a few days ago gave a pathetic account of the sad change which has taken place in Queen Wilhelmina, of Holland, whom they met at Loo. In the last three years she appears to have aged fifteen, they declare.

Kubelik, the violinist, rode sixty miles on the footplate of a railroad engine last week, from Llandrindod Wells to Crayen Arms. Describing the journey he said: "It was magnificent, interesting, charming. I pulled the throttle, started the engine and took the stoker's place and found I could use the shovel as well as the bow."

—If you want anything, advertise in The Daily Press.

Weinberger's Advance Sale of Men's and Boys'

Fall and Winter Clothing.

All the New Fall Styles at extraordinary values Every suit selected with the greatest care, all the very latest styles and fabrics, cut after the very newest models—authoritative styles in every sense of the word.

Men's Fall Business Suits, worth $10.00, at ... $6.90
Men's Dress Suits, worth $12.00, at ... $7.50
Men's Swell Worsted Suits, worth $15.00, at... $9.90

Read these two great offers in Boys' Suits. Positively the greatest bargains ever offered in Boys' Clothing. Prepare the boys for school opening. We have taken all our Boys' Suits and placed them on separate tables and marked them in plain figures:

Table No. 1

Boys' Double-breasted Norfolk and Blouse Suits, value up to 4.00. Sizes 3 to 15 years.

These are the sort of suit every boy ought to have for school wear. Your choice of any suit on the table,

$1.95.

Table No. 2

All of our fine Norfolk, Blouse, Double-breasted Suits and Fancy Suits, in Serges, Worsteds and Cassimeres, value up to 5.00. All sizes, 3 to 15 years.

Never before were such values in Boys' Clothing. Your choice of any suit on the table,

$2.50.

New York Clothing Co.,
202-204 W. Front St. M. Weinberger, Mgr. Plainfield.

CLEAN-UP SALE!

The August month is usually a dull month with the trade, and in looking my stock over I find considerable odds and ends which must be cleared up to make room for the large stock of fall and winter goods which will soon be coming along. Those who secure the bargains will have much to congratulate themselves over.

Men's Walk-Over and All American, reg. 4.00, sale price	2.75	Ladies' Sorosis and Queen Quality, sizes 2½ to 4½, sale price	1.85
Monarch Patents, 5 to 7½, reg. 3.50 Shoes, sale price	2.25	Ladies' Hand-sewed Queen Quality Russ. and Pat., 3.50 grade,	2.25
Men's Russ. 3.00 and 3.50 Shoes, special sale price	2.25	Ladies' Tan Shoes and Oxfords, regular 2.50 and 2.00, sale price	1.75
Men's Russet and Vici Kid, hand-sewed, $3 grade, sale price	2.00	Ladies' Tan Shoes and Oxfords, all kinds, reg. 2.00, sale price	1.50
Men's Russet, regular $2.00 grade, special sale price	1.50	Ladies' Tan Shoes and Oxfords, reg. 1.50 and 1.25, sale price	1.00
Boys' Kid and Russ, regular 1.75 and 1.50 grade, sale price	1.25	Ladies' Shoes, regular $1.50 grade, special sale price	1.00

We have also a full line of other bargains at reduced prices.

M. ABRAMS, 229-233 West Front St., Plainfield, N. J.

BUY YOUR FURNITURE AT Powlison & Jones.
149 & 151 East Front St.

FRUIT JARS,
JELLY GLASSES,
JAR RUBBERS.

JOS. W. GAVETT.
318 W. Front St.

Advertise in The Daily Press.

UPHOLSTERING and SLIP COVERS.
Awnings, Shades and Carpets Made and Laid.
FRANK G. WIKOFF,
719 West Fourth St. Telephone 508-J.
Formerly senior partner in firm of Wikoff & Stiglitz.

PUTNAM & DEGRAW.
Royal Tooth, Talcum and Foot Powders.
Ladies' and Children's Lace Hosiery.
Men's and Boys' Negligee Shirts.
Percales, Ginghams, Towels, Napkins.

CANDY AT KOLB'S,
112 W. Front St. Telephone 295 R.
PURE HOME-MADE CANDIES FRESH EVERY DAY.
Large Variety Ice Cream and Water Ices. Churches, Weddings and Lodges supplied at short notice. Orders delivered promptly at all times.

ROADSTERS' CALENDAR.
Sun Rises 5:38 a. m.
Sun Sets 6:14 p. m.
Lanterns must be lighted 7:14 p. m.

THE DAILY PRESS.

THE WEATHER
Fair and cooler tonight and Thursday. Maximum, 77; minimum, 58. 24 hours ending at noon today. Ther. at noon, 77.

Established May 10, 1887. PLAINFIELD, NEW JERSEY, WEDNESDAY, SEPT. 13, 1905. Two Cents a Copy—$5 a Year.

ORGANIZATION REPUBLICANS MAKE A CLEAN SWEEP

Independent Forces Are Routed At Every Turn After Making a Brave Fight to Capture The Primaries—Councilmen Bullock And Wilson And Collector Lee Defeated

RESULT IS DECISIVE.

Councilman Tyler Slashed in Third Ward — Regulars Will Regain Control of Common Council, Tax Office and Freeholdership.

After general skirmishing all along the line and in some districts a fierce struggle, the regular organization of the Republican party swept all before it at the primaries here yesterday.

While at no time was the result much in doubt, not until the polls were closed were the organization captains in the Second ward positive that they had made the rout complete. In that ward the Independents had done more effective work and their forces were in much better shape when the combat began. When evening came on they mustered a strong vote, but not sufficient to overcome the strength of the regulars under the generalship of Judge Runyon. Wilson was defeated decisively.

Lee Vanquished.

Another fight of some moment was going on in the Fourth ward, where Tax Collector Robert L. Lee lives, the effort there being to capture the delegates to the city convention in order to help nominate Lee. But there again the organization chiefs and lieutenants were on guard and completely vanquished the opposition.

Bullock Does Down.

In the First ward, Councilman William Starr Bullock, the Independent candidate for renomination, ran ahead of his ticket, but his opponent, Councilman William Gloak, came out with flying colors. As has been related, Councilman Theodore Wilson ran behind, his defeat being marked.

Knifed Tyler.

Over in the Third ward all was serene, except that the organization had its knives out for Councilman William S. Tyler. The head of the anti-organization men in the Common Council was a candidate for delegate to the city convention, and while he was elected, he was badly butchered.

Various Claims.

While the Independents feel that they have administered a rebuke to the organization, the regulars claim that they have been vindicated. The result shows, according to them, that the rank and file of the party are satisfied with the way the city is run and the party managed. The Independents have not given up the fight. They say that this is only the beginning and that they will be heard from in the future.

What Result Means.

The result of the primary means that the regular organization will regain control of the Common Council after January 1. It also means that Freeholder J. F. MacDonald will be succeeded by Samuel P. T. Wilbur. Furthermore, it ensures the election of either John W. Murray, Jr., or Thomas Hanna as collector of taxes. This place is now held by former Councilman Robert L. Lee.

No Third Ticket.

It is not believed that there will be any third ticket in the field at the forthcoming election. Under the provisions of the primary law the Independents could name a ticket at a public meeting. The wisdom of doing this has been questioned, and from what can be gleaned from the leaders of the anti-organization movement the Independents will vote the straight ticket.

Candidate Challenged.

There was no disturbance at the polls in any of the districts. In a few instances the right of challenge was exercised. Over in the Fourth ward Herbert Buxton questioned the right of Clifford Braider to cast a ballot, claiming that he is a resident of North Plainfield. Mr. Braider, who was an Independent candidate for delegate to the city convention, told the election officers that he is a bona-fide resident of the ward. He was allowed to cast his ballot.

Gloak's Big Majority.

In the First ward Councilman Bullock polled 141 votes all told, while his opponent, Councilman Gloak, ran up 342. As can be seen, Gloak's majority is greater than the total vote cast for his opponent. Altogether there were 508 ballots cast in this ward. Of this number 495 were Republican. There was some scratching. Dr. A. W. Anderson got seventeen and Councilman Clarence L. Murphy two votes for city committee.

Wilson Runs Behind.

Daniel F. Ginna, the organization's candidate for Common Council in the Second ward, got 218 votes in the First district and 103 in the Second, making a total of 321. Councilman Wilson, his opponent, received 117 in the First and 52 in the Second, bringing his total up to 169. This gave Ginna 152 majority. The total vote at the primary was 551. The Republicans cast 539. J. P. Mosher, the unopposed candidate for justice of the peace, was high man. It is noticed in the returns that John E. Keely, one of the organization workers in the ward, was badly cut. He was a candidate for delegate to the city convention and for membership on the city committee.

Daniel's Fine Run.

President of Common Council Leslie M. Daniel, a candidate unopposed for renomination, won the honor of the day in the Third ward and, for that matter, in the city. He made an excellent run. But Councilman Tyler, who was an Independent candidate for delegate to the city convention, was up against it, although there was no concerted purpose of making him a scapegoat. He was knifed forty-seven times in the First district and sixty-three times in the Second. He was elected by nineteen votes. George W. V. Moy's name was written on the ticket in place of Tyler in many instances. He got ninety-nine votes.

In Fourth Ward.

Councilman Charles Randolph ran ahead of his ticket in the Second and Third districts of the Fourth ward, although the Independents had it in for him. He received a total of 803 votes. Factory Inspector Andrew McCardell, County Register Frank H. Smith and a legion of organization men hustled out the vote in the ward, but the Independents, under Robert L. Lee, were just as active.

Martine Loses Vote.

Farmer Orator James E. Martine, it is said, lost his vote in the Second ward. According to the report, the Democratic warhorse provided himself with a Republican ballot and registered a vote for Councilman Wilson, the Independent councilmanic candidate. This ballot, it is said, he placed in the Democratic box. It was not counted.

Regulars Jubilant.

When the night wore on and the result was certain, some of the zealous organization men wanted to hire an Italian band to play "Tammany" in front of the home of Councilman Bullock. Bullock is alleged to have declared that Plainfield's Republican organization is "a little Tammany." James T. MacMurray, one of the chiefs of the organization, urged his friends not to do this. "Don't rub it in that way," said he.

Returns Are Late.

It was nearly 6 o'clock this morning when the complete vote of the primaries was filed with City Clerk MacMurray. Even at that hour there were many regulars around. All were rejoicing over their victory. As a rule the Independents went home as soon as the polls closed at 9 o'clock. By midnight none of them were about, but had they been there would have been no unpleasantness between the factions.

The struggle was bitter, but everyone was good natured. The fight was over and that ended it, for the time being at least.

LEAL'S SCHOOL ELEVEN.

First Practice of Squad Held Yesterday.

Leal's School had its first practice yesterday. Several valuable players have been lost by graduation but there is plenty of material in school for a good team this fall. The following from last year's squad are in school and with one or two exceptions will try for the team: Lawrence, Glenney, Dallas, Howard, Manning, Lyman, Houghey, Valiant, Davidge and Brown. The new men who will try for positions on the team are Eoff, Wilson, Alpaugh, Brokaw, J. Jewitt and Rushmore.

A good schedule composed of five or six league games has already been arranged and several other games will be added to the schedule, including contests with the Plainfield High School.

Leal's School Opens.

John Leal's school for boys opened yesterday for the fall and winter season with a large enrollment.

—O'Reilly's dancing class will meet tonight.

STRAY HORSE AND BIKE POLICE PRIMARY HARVEST

COP MARTIN, A NEWSMAN, GATHERED IN BOTH OF THEM.

Patrolman Martin, one of the new cops, was resting pensively against the corner of the Marsh building at midnight last night, enjoying the peace that settled on the streets after the excitement of the primaries, when he saw a dim, gray shape move slowly down the center of the roadway. It was large and ghostly, and moved uncertainly from side to side.

Martin clutched his night stick and sallied forth to see what had taken possession of the street. He put the night stick away when he got within close range of the ghostly shape. It was a big bay horse, with gentle eyes and an undecided air. The cop could see nobody who might have a claim on the animal and pinched it with the aid of a stable halter. The horse was lodged at George Cole's stable. It was unclaimed this morning.

A little later Martin found an abandoned bicycle on Second street in front of the theatre. He lurked around hopefully for an automobile during the rest of the night, but the bubble folk were more careful than the horse owners and wheelmen.

Martin was the only cop who had anything to show for the primary excitement. Not even a plain drunk and disorderly was turned in at the station house.

COLBY SMASHES THE ESSEX MACHINE

INDEPENDENT LEADER ROUTS CARL LENTZ'S FORCES.

Everett Colby, independent candidate for State senator from Essex county, carried that county yesterday at the primaries in spite of the most strenuous work in opposition by the Republican organization.

It was predicted last night that if Colby showed sufficient strength he would be taken up by the regular organization and put in nomination.

Otherwise another good Republican might be announced today and perhaps it would be Halsey M. Barrett.

Of 477 delegates, Colby secured nearly 240, and had control of the county convention.

Woodbury, Sept. 13.—At an early hour this morning there is every indication that John Boyd Avis will be the Republican nominee for Senator.

IN UNION COUNTY.

In Elizabeth, friends of Robert Kirkland put up a big fight and succeeded in getting forty one of the sixty-one delegates to the county convention. Over 900 votes were polled in the Eleventh ward alone. Kirkland is the opponent of Dr. Lawrence, of Summit, for the shrievalty.

Plainfield is likely to throw its support to Dr. Lawrence and from the returns throughout the county it seems that his nomination is certain.

Seymour in Hudson.

Jersey City, Sept. 13. —Robert Davis, the Democratic leader of Hudson county, vanquished the opposition at yesterday's primaries. The organization's delegates pledged to nominate ex-Mayor Egbert Seymour, of Bayonne, for sheriff, were elected in all but a few precincts in Jersey City. Seymour had a walkover in the other municipalities. Under Sheriff John J. Heavey, Seymour's rival, was badly disappointed over the result in Jersey City. Seymour polled 8,666 votes and Heavey 2,852 votes.

Murray for Mayor in Paterson.

Paterson, Sept. 13.—The principal fight here yesterday was for the mayoralty candidates. Samuel Murray, Republican, won from Joseph McDonald, securing not less than two-thirds of the delegates. McDonald is the present alderman from the Fourth ward. Thomas Carless, present freeholder from the Second ward, managed to best Jacob Geroe. Abram Kemmerling won in the First ward against Adrian Wenting. Kemmerling is custodian of the city hall.

Tenbroeck Beaten by Atkins.

Asbury Park, Sept. 13.—Mayor Frank L. Tenbroeck was defeated for renomination yesterday at the Republican primaries by Charles A. Atkins, proprietor of the Ocean hotel. The vote was the largest ever cast at a primary meeting. Atkins had 37 majority in the First ward, and enough in the Second ward to make his total majority about 100. Both men favor high license.

PLAINFIELD TAX VALUES

Totals, But Not Full Table, Made Public This Morning.

DETAILS NEXT WEEK

Net Taxable Valuation Is Put at $10,167,875—Railroad Property Is Rated at $83,189.

The table of taxable valuations for this city was announced by the County Board of Taxation this morning. The net valuation is put at $10,251,064. The totals in the table are as follows:

Number of lots, 5,353; valuation of real estate, $8,723,225; valuation of personal estate, $1,472,075; dedicated for debt, $27,425; net valuation taxable, $10,167,875.

The valuations include railroad property placed at $83,189.

The figures by wards are as follows:

First—1,178 lots, $1,788,775. Second—1,357 lots, $2,498,400. Third—1,137 lots, $2,298,550. Fourth—1,681 lots, $2,137,500. Total of valuation, $8,723,225; with $83,189 railroad property added, $8,806,414.

Personal estate valuations, by wards—First, $301,950; Second, $420,150; Third, $426,100; Fourth, $323,875. Total, $1,472,075.

The total real estate and personal property, with $83,189 railroad property added, is $10,251,064, an increase of $507,764 over last year.

Property exempt from taxation is as follows:

Public schools—First ward, $30,000; Second ward, $40,000; Third ward, $163,000; Fourth ward, $35,000.

Fire department — First ward, $10,000.

Church and charitable—First ward, $75,100; Second ward, $195,000; Third ward, $146,400; Fourth ward $38,000.

Cemetery—First ward, $3,000; Second ward (Hillside), $3,200; Third ward, $24,000.

Library—Third ward, $61,000.

Municipal property—Fourth ward, $61,000.

Total of exempt property by wards—First ward, $118,100; Second ward, $238,200; Third ward, $394,400; Fourth ward, $340,500. Grand total, $1,091,200.

The general Elizabeth totals are as follows:

Number of lots, 26,566; valuation of real estate, $21,025,749; valuation of personal estate, $3,091,950; dedicated for debt, $1,000; net valuation taxable, $24,116,699; number of polls, 13,715.

The Somerset County Board of Assessors met in the Court House at Somerville yesterday and effected organization by electing William D. Vanderbeek, of Bedminster, chairman and Frank T. Ross, of Bridgewater, secretary.

The amount of the county ratables this year is $20,343,489, an increase of about $638,097 over last year. Bridgewater township is $5,305,000, an increase of about $86,000. The county rate will be about 63 and the State school rate 17.

The full table of ratables will not be ready for publication until next week.

Adjudged Insane.

The sheriff's jury selected to decide as to the sanity of John G. Cook, of Scotch Plains, who has been in the State Hospital, Morristown, for some time, met yesterday afternoon in Codington & Swackhamer's office before a commission, and after hearing testimony, decided that Mr. Cook is insane. This action was taken to permit Mr. Cook's wife to sell some property at Scotch Plains, which she could not do until after the due process of law was followed.

Teachers' Union Meeting.

The Primary and Junior Sunday School Teachers' Union will observe its tenth anniversary on Monday and in the afternoon from 3 to 5 o'clock Mrs. C. Frank French, of Washington avenue, will entertain the members at a lawn party at her home. An attractive programme has been arranged for the occasion.

Deadlock on Cumberland's Sheriff.

Bridgeton, Sept. 13.—Republicans had a fight on sheriff and it looks as though it would be carried into the convention. The machine wanted E. P. Bacon; the anti-machine men backed Daniel Souder. Neither has majority of delegates, because William Bacil has the Vineland delegation solid.

Baird's Machine Victorious.

Camden, Sept. 13.—Republican machine won everything in sight. There were small scraps for council and freeholders in four wards.

Giles Is Recovering.

Lincoln Giles, of East Second street, injured in a gas explosion at Westfield, continues to improve at the hospital.

PRIMARY VOTE COMPLETE

Results in Detail From Every District Of The Four Wards.

THE OFFICIAL FIGURES

Total and Party Votes—Returns Show That There Was Much Cutting.

This is the result of the primary vote in detail:

Republican Ticket.

FIRST WARD.
Delegates County Convention

	1st. dist.	2d. dist.
Amos Andrews	229	117
G. A. Ballantyne	224	116
Uzal B. Crane	222	119
Edwin B. Maynard	222	113
Percy A. McVoy	223	114
Caspar Stadeie	221	116
Delegates City Convention.		
Alvah C. Carey	219	116
W. J. Douglass	226	116
Henry Hansen	221	115
Sandford Robinson	223	115
Herbert Templin	224	116
S. P. T. Wilbur	224	116
Member Common Council.		
W. L. Gloak	226	116
Justice of the Peace.		
John J. King	325	164
Constable.		
Peter V. Weaver	325	163
Members County Committee.		
Amos Andrews	320	153
James F. Buckle	318	152
Members City Committee.		
H. G. Adams	228	115
James F. Buckle	230	113
Olin L. Jenkins	229	114

Independent Ticket.

FIRST WARD
Delegates County Convention.

	1st. dist.	2d. dist.
W. E. Dunn	93	39
Seely Edsall	94	40
Thomas McDonald	96	40
Charles Russell	95	40
George W. Taylor	93	39
Charles W. Griffen	81	27
Delegates City Convention.		
Edward Caldwell	94	41
I. B. Hill	95	40
J. H. Rowland	96	40
William Symons	91	40
W. E. Dunn	93	39
Charles W. Griffen	84	26
Member Common Council.		
William S. Bullock	104	37
Members County Committee.		
A. W. Anderson	13	4
C. L. Murphy	0	2
Members City Committee.		
W. C. Chamberlain	90	39
W. E. Dunn	93	39
C. L. Murphy	92	38

Total vote—508. Republican, 495; Democratic, 10. Rejected ballots—Republican, 3; Democratic, 4.

Republican Ticket.

SECOND WARD.
Delegates County Convention.

	1st. dist.	2d. dist.
Charles H. Hand	340	166
Dr. B. VanD. Hedges	349	165
R. A. Meeker	347	166
Ralph Miner	348	166
F. L. Montgomery	343	166
W. N. Runyon	347	166
Delegates to City Convention.		
Dr. T. S. Davis	213	101
Francis E. Hammann	199	94
John E. Keely	199	91
Frederick Kling	199	93
Charles B. Morse	205	101
Edward Willis	202	103
Member Common Council.		
Daniel F. Ginna	218	103
Justice of the Peace.		
Joseph E. Mosher	355	179
Members County Committee.		
J. Hervey Doane	351	169
W. R. Townsend	352	170
Members City Committee.		
J. Hervey Doane	351	169
John E. Keely	335	157
W. R. Townsend	352	169
Constable.		
George Scribner		1
William Gahagan		1

Independents.

Delegates City Convention		
T. M. Day, Jr.	136	57
J. E. Erickson	136	60
G. H. Goddard	137	60
Leander N. Lovell	135	56
James P. Murray	137	57
A. Clinton Wilmerding	129	62
Member Common Council.		
Theodore D. Wilson	117	52

Total vote—551. Republican, 539; Democrats, 12. Rejected—Republican ballots, 7; Democratic, 1.

Republican Ticket.

THIRD WARD.
Delegates County Convention.

	1st. dist.	2d. dist.
F. H. Andrews	113	112
B. Frank Coriell	114	114
Leslie M. Daniel	114	115
Alex. Muir	114	111
R. F. Murray	112	109
D. E. Titsworth	114	114
J. M. Whiton	1	0
George S. Ring	2	0
Delegates City Convention.		
J. W. DeGraff	113	111
Alex. Gilbert	114	112
James E. Kimball	114	112
W. A. Pinto	114	111
D. E. Titsworth	114	113
W. S. Tyler	67	51
G. W. V. Moy	46	53
J. C. Leonard	1	0
Member Common Council.		
Leslie M. Daniel	114	114
Justice of the Peace.		
John Neagle	114	115
Constable.		
Amos Moffett	114	115
Member County Committee.		
Charles Foster	113	112
W. T. Kirk	1	0
J. W. Murray, Jr.	111	112
Members City Committee.		
B. Frank Coriell	114	114
Charles Foster	114	111
John W. Murray, Jr.	113	112
R. L. Lee	1	0

Total vote—239. Republican, 235; Democratic, 6. Rejected ballots—Republican, 3; Democratic, 2.

Republican Ticket.

FOURTH WARD.

	1st. dist.	2d. dist.	3d. dist.
Delegates County Convention.			
Elmer D. Cutting	167	266	358
R. B. Dalley	167	266	358
Fred H. Firstbrook	166	266	359
George E. Greenleaf	166	266	359
W. L. Hetfield, Jr.	166	266	359
W. G. Hutchcroft	166	266	358
E. E. Jackson	166	266	358
John A. Kriney	166	265	359
F. DeW. Randolph	166	266	358

(Continued on Page 4.)

CARNEY FORCES ROUTED BY CONROY SUPPORTERS

WHAT LEADERS SAY OF PRIMARY RESULT

MAC MURRAY, RUNYON AND MURPHY EXPRESS OPINIONS.

City Clerk James T. MacMurray—In my opinion the result shows that the taxpayers are satisfied with the way the city government is conducted. Of course, I am pleased over the primaries—more than pleased. I want to say now what I have always contended, that Plainfield is the best city in New Jersey. Nowhere else will you find a municipality so up-to-date and nowhere else will you find a cleaner government.

City Judge William N. Runyon—I believe that the Republican voters gave careful consideration to the issues of the fight. The people paid attention to everything that the gentlemen in the independent movement had to say and weighed issues well.

Councilman Clarence L. Murphy: "While the result of the primary election is a disappointment to the Independent Republicans who voted the 'anti-machine' ticket it does not follow that the issues raised by them in this local campaign are finally disposed of. Speaking for myself I would say that the decision made by the voters yesterday should be accepted as the will of the majority and no further contest be made this year. It is the intention of the members of the First Ward Republican Club to keep their organization together and if the situation warrants to put a ticket in the field for next year's primary. If we have done nothing more than to show the local leaders that there is a good healthy opposition to anything savoring of local bossism, we have not struggled in vain. This little political storm has had a tendency to clear the local atmosphere which lately has been rather overcharged and I think had at least given us better men as candidates of the 'machine' than would have been nominated without the opposition."

TAME IN DUNELLEN.

No contest and a light vote marked the election at Dunellen. The Democrats polled 31 votes and the Republicans 21. The Republicans nominated W. T. Fredericks for mayor, and Albert Randolph, two years, and Edward Pennock and J. N. Apgar, three years, for Council. The Democrats named Theodore Apgar and William Coons, three years, for Council.

Daabsters to Play Giants.

Manager Daab's Hoboken team, which recently defeated the Cincinnati "Reds" and numerous other strong teams, will again tackle the Champion Giants on Sunday next at the St. George Cricket Grounds and are confident of scoring another victory. The Giants and the Hobokens have met twice this season, the league leaders winning both times by the small margin of one run, a lucky double in each instance defeating the home team. Deegan, who allowed the Giants but four hits in the last game, will again twirl for Daab's team, while Manager McGraw, who has a wholesome regard for the ability of the Hobokens, will have his regular team on the field and one of his best pitchers in the box.

Rumor About Herbert W. Bowen.

Washington, Sept. 13.—Word comes to the capital all the way from Connecticut, to the effect that a lot of Republicans in the Third Congressional District of that State are so much taken with Herbert W. Bowen, former Minister to Venezuela, that they are proposing to "vindicate" him because of having been removed from his mission, by electing him as the successor of former Representative Brandegee, who has just been elected to the Senate.

One Contest in New Brunswick.

New Brunswick, Sept. 13.—At the primaries yesterday there was but one contest and that was for the nomination of alderman on the Republican ticket in the Second ward. Two candidates were named there by petition, Joseph J. Hansell and Assistant Prosecutor Charles E. Tindell. The latter was supported by the ward leaders. Tindell won by a close vote. Hansell may continue his fight.

Hunterdon Returns Slow.

Flemington, Sept. 13.—The primaries in Hunterdon county passed off quietly yesterday. The only strife was for delegates to the county conventions, which will nominate candidates for sheriff, assembly, three members of the board of freeholders and a county clerk. Returns are slow coming in so that no predictions can be made.

—Tomorrow morning Neuman Brothers will have 150 baskets of fine white and yellow peaches for table and canning purposes. Prices, 75c., 85c. and $1.00.

Thiers Beaten In Contest For Borough Democratic Mayoralty Nomination.

LEADERS IN CLASH

Linbarger and Carney In a Tussle—Republicans Have Quiet Time, After Cit Leaders Are Challenged.

All the excitement at the borough primaries was embodied in the fight between the Carney and Swackhamer-Linbarger factions of the Democratic forces over the selection of a mayoralty candidate—a battle between the middle-of-the-road party men and the fusionists. Carney was badly beaten, W. J. Conroy, the Swackhamer-Linbarger -nominee, winning the nomination by a majority of 84 in the two districts. The factions fought stubbornly at the polls, and a good deal of hard feeling between the leaders was openly manifested. Carney and Linbarger had a personal encounter.

Things were flatly one-sided at the Republican election. True to their announced determination, the anti-administration faction stayed away from the polls, after testing the sincerity of the regulars' threat to challenge every man who was understood to have voted with the Citizens at the last regular election. The disaffected Republicans had nominated delegates to the county convention for a test of strength, but to all intents and purposes the list of nominations was withdrawn. Not more than seven votes were cast for any one of the anti nominees, and one of them received only four. The regulars had virtually plain sailing.

The polling officers said it was the biggest primary election ever held in the borough. Mayor Smalley and James Daly, a Democratic leader, said the election was not as warm or as large as some others in the past.

The vote:

Democratic.

Total ballots cast, 242. First district, 108; Second district, 134.

First District.

For Mayor—W. J. Conroy, 59; Charles R. Thiers, 49. For Councilmen (two)—Charles Emmons, 76; Frank Mobus, 89. For Justice of the Peace (two)—W. E. Mattison, 103; David D. Smalley, 103. For Commissioner of Appeal—George Kirch, 103; For Delegates to County Convention (four)—F. V. Conover, 103; William J. Ricketts, 101; William L. Saunders, 92; Robert Trewin, 94.

Second District.

For Mayor—W. J. Conroy, 102; Charles R. Thiers, 28. For Councilmen (two)—Charles E. Emmons, 113; Frank Mobus, 120. For Justice of the Peace (two)—W. E. Mattison, 128; David D. Smalley, 130. For Commissioner of Appeal—George Kirch, 130. For Delegates to County Convention (four)—F. V. Conover, 132; William J. Ricketts, 131; William L. Saunders, 122; Robert Trewin, 122.

Republican.

Total ballots cast, 279. First district, 140; Second district, 139. Rejected, 7.

First District.

For Mayor—Newton B. Smalley, 135. For Councilmen (two)—Clifford W. McGee, 138; E. P. T. Smith, 138. For Commissioner of Appeal—John P. Emmons, 138. For Justice of the Peace (three)—Abram B. King, 138; S. Clark Mundy, 137; Thomas H. Snape, 138. For Delegates to the County Convention (eight)—James K. Arnold, 118; George F. Brown, 119; Brooks Carson, 118; Robert Clark, Jr., 120; W. Wallace Coriell, 118; A. Ellsworth Giddes, 116; Abraham G. Hooley, 120; Lemuel B. Woolston, 118; Justus H. Cooley, 6; W. Edward Cranston, 6; William G. Debele, 7; Edwin, A. Overton, 7; Charles Place, 6; Edward Rushmore, 7; John H. Schenck, 6.

Second District.

For Mayor—Newton B. Smalley, 137. For Councilmen (two)—Clifford W. McGee, 136; E. P. T. Smith, 137. For Commissioner of Appeal—John P. Emmons, 137. For Justices of the Peace (three)—Abram B. King, 138; S. Clark Mundy, 138; Thomas H. Snape, 138. For Delegates to County Convention (eight)—James K. Arnold, 112; George F. Brown, 116; Brooks Carson, 114; Robert Clark, Jr., 118; W. Wallace Coriell, 114; A. Ellsworth Giddes, 114; A. G. Hooley, 115; Lemuel B. Woolston, 116; Justus H. Cooley, 7; W. Edward Cranston, 6; William G. Debele, 5; Charles Place, 6; Edmund Rushmore, 3; John H. Schenck, 4.

(Continued on Page 4.)

THE DAILY PRESS may be obtained from the following Newsdealers and Agents. 10c. a week.

CITY.

Union News Co. .....R. R. Station
J. M. Harper .....411 Park Ave.
E. A. Laing .....149 W. Front St.
A. D. Mallinson .Fourth and Liberty Sts.
Trolley Waiting Room ...Watchung Ave.
M. Estil .....111 Park Ave.
W. E. Mattison .....35 Somerset St.
Debele & Stahl .....113 Somerset St.
Geo. Scribner .....331 Watchung Ave.
T. A. Garthwaite ....212 Watchung Ave.
A. Anderson .West Third St. and Lee Pl.

SUBURBAN.

Dunellen .....Vail & Alberts
New Market .....Herbert Dunham
Bound Brook .....Union News Co.
Somerville .....Jacob Gernert
Westfield .....C. F. Wittke, A. E. Snyder
Scotch Plains .....Chas. Elliott
South Plainfield .....Herber Cubberley
Clinton Avenue .Mrs. Meader, John Ryan
Fanwood .....Chas. Elliott
Netherwood .....J. Kiley
Rahway Junction .....J. Hatfield

NEWS IN THE SUBURBS.

DUNELLEN AND VICINITY.

Carmine Luigi, an employe of the Garretson & Gray crusher, narrowly escaped severe injury in a fall into the crusher pit Monday night. Carmine attended a celebration at a compatriot's shack, and started home in the dark with steps that were not any too certain. He wandered too near the edge of the quarry and lost his footing. He fell on his face halfway over a sheer, high drop, and barely saved himself. He was painfully cut about the face. He walked carefully after he arose and got home without further mishap.

Success in full measure attended the reception tendered by Rev. W. W. Casselberry, the pastor, to the members of the Presbyterian Sunday school last night. Mr. and Mrs. Casselberry's talks on their trip to Europe and Miss Hilyer's whistling solos were greatly enjoyed. Refreshments were served.

Archibald Brakeley has returned from Asbury Park, where he has been on the reportorial staff of the Press during the summer. He will return to his studies at Princeton next Saturday.

Councilman Schneider, head of the committee on the Chestnut street crossing gate, hopes to have a report of positive nature to present to the Council at the next meeting.

Thomas Thomas, a former resident here, was the editor of the morning edtion of the Asbury Park Press during the past summer.

James Jackson, colored, will be arraigned before Recorder Campbell tonight, charged with the theft of Daniel Gray's bicycle.

Albert Grieb, of Brooklyn, has returned home after a visit to his parents, Mr. and Mrs. Jacob Grieb.

Several boroughites attended the Italian band concert and fireworks in North Plainfield last night.

Mr. and Mrs. Bernard Siriski are entertaining Miss Mary Clement, of Raritan.

Miss Jamie Churchill has returned from a stay with friends out of town.

Mrs. Charles Ross has returned from a visit to relatives in Brooklyn.

W. G. Runyon has had a new sign hung on the front of his office.

James Martin has given up his position in G. W. Day's office.

Grover Kratzel has recovered from a severe attack of hay fever.

John Alberts has reopened his poolroom on North avenue.

The Afternoon Card Club will be reorganized next month.

PLAINS AND FANWOOD.

The electric light service for several months past has been very unsatisfactory. Some of the principal lights in town have been out of service for several nights at a time. The Township Committee has been hustling the Public Service Corporation, but it has but little effect.

The rural free delivery mail service which was started September 1 has taken well with the residents in the outlying districts, who are now able to enjoy better mail facilities than ever before.

Miss Louise Robison, who has been spending her vacation with her parents, Mr. and Mrs. John Robison, returned Monday to her position as teacher in one of the New York schools.

Mrs. J. Moore-Smith, mother of Rev. T. Moore-Smith; his sister, Miss Jennie, and his eldest boy, Alexander, have arrived from Scotland.

Conrad Peltz, who has been spending two weeks with his son, Conrad Peltz, Jr., has returned to his home in Bayonne.

Anthony Dobbins, who has been visiting his mother, Mrs. Ann Dobbins, has returned to his home in Newark.

There will be dancing tonight at Rapp's pavilion. Naylor's orchestra, o fPlainfield, will furnish the music.

Harold and Victor Todd have returned from a stay of several weeks at Asbury Park.

Mr. and Mrs. George H. Johnston have been entertaining friends from New York.

A number from here attended the Italian celebration held last night in Plainfield.

Miss Beula Coles, of Park avenue, has been entertaining Newark friends.

Jack Wright, of Easton, is visiting Ralph Reeves, of West Fifth street.

Miss Ada Adams, of Newark, is the guest of Walter Vail, of Duer street.

PERSONAL.

Ray Fuller, of Arlington avenue, is detained at home by illness.

B. A. Hegeman, of Truell court, has returned from a Western business trip.

Miss Sarah Lippincott, of Philadelphia, is the guest of Mrs. V. Fritts, of West Fifth street.

Mr. and Mrs. E. H. Ladd, Jr., of Stelle avenue, have returned from Bass Rocks, Gloucester, Mass.

Mr. and Mrs. William Newcorn, of West Front street, who are in the South, are expected to return home Monday.

Mr. and Mrs. Walter Eels, of South avenue, have gone to Westerly, R. I., where Mr. Eels has accepted a position.

Harold Hegeman, who has been spending his vacation at Bass Rocks, Gloucester, Mass., has returned to his home at Truell Court.

Mr. and Mrs. Edward J. Cooley, who have been spending their vacation in Maine, have returned to their home in Watchung avenue.

Mrs. Robert Lowery, of East Seventh street, has returned from Lake Minnewaska, where she has been spending several weeks.

BIDS FOR BRIDGE.

Somerset Freeholders Meet in Court House.

All the members were present at the regular meeting in the Court House at Somerville yesterday of the Somerset County Board of Freeholders.

There were fifteen bids presented for the construction of the new bridge on Davenport street, over Peters brook. The bids were referred to Messrs. Hoagland, Baird, Whitenack, Emmons, Logan and the County Engineer for a report at a subsequent meeting.

An ordinance granting the Somerville Water Company the right to lay pipes on the north side of Union avenue, at a compensation to the county of $500, and also the furnishing of water for the proposed new fountain, was unanimously adopted.

The Board authorized the committee on the Drake bridge in Montgomery township to view the same and report to the Board for acceptance.

The Board will meet in Dock Watch Hollow Friday at 11 a. m. to view a bridge recently washed away.

GIRL BANDIT TAKEN.

Josie Wilson and Fellow Marauder Fight with Sheriff.

Salt Lake, Sept. 13.—After a hundred mile chase through deep canons and across the eastern Utah desert and a gun fight, Josie Wilson, a woman who has been stealing stock and robbing Uintah reservation homeseekers for weeks, was captured near Grand Junction. The woman was brought back to Vernal yesterday, along with John Jones, her fellow marauder. Both are said to be denizens of the Robbers' Roost, Utah's notorious hiding place for criminals on the San Rafael River.

Josie Wilson came originally from Colorado. She is about twenty years old and handsome. She has worn men's clothes for several years. The woman is said to have taken part in several daring robberies, including train holdups, and to have been a participant in the famous "gun night," in Bluff City, two years ago, when she and an outlaw drove a dozen cowboys and stockmen from a saloon.

EXTEND FRISCO ROAD.

Branch Line to Be Built in the State of Texas.

Austin, Tex., Sept. 13.—It is stated that the Texas-St. Louis line of the Firsco road is to be extended south from Paris to Mexia, Tex., a distance of 175 miles. The preliminary surveys have been made. At Mexia a line will connect with the Trinity and Brazos Valley, which is owned by the Yoakum-Hawley Syndicate and is now being extended south to Galveston and Houston.

The building of the 175 miles extension of the Texas-St. Louis line will give the Frisco a direct through route between south Texas points and St. Louis. The proposed extension will pass through a rich agricultural section of the State and will not encroach upon any exisiting railroad.

FOUND DEAD IN BED.

Abram Smalley, Aged 82, Succumbs to Heart Disease.

Abram Smalley, eighty-two years old, was found dead in bed at his home in Somerville yesterday. He had appeared as well as usual the night before. Heart disease was the cause of death. County Physician Taylor was called and granted a burial permit.

He is survived by three children: Mrs. Mary Brokaw, of Plainfield; Abram D. Smalley, of Dunellen, and Mrs. Goyn T. Hodge, of Somerville.

Nasal CATARRH
In all its stages.
Ely's Cream Balm
cleanses, soothes and heals the diseased membrane. It cures catarrh and drives away a cold in the head quickly.
Cream Balm is placed into the nostrils, spreads over the membrane and is absorbed. Relief is immediate and a cure follows. It is not drying—does not produce sneezing. Large Size, 50 cents at Druggists or by mail; Trial Size, 10 cents.
ELY BROTHERS, 56 Warren Street, New York

REGULAR GOODS AT CUT PRICES.

Rochester galvanized Oil Can, 5 gallon size, usually sold at 75c, special 59c

Columbia family Scales (weighing up to 24 lbs). Regular price 1 15, this sale..... 78c

Up-to-date Kitchen Furnishings a specialty.

10 per cent Discount on Hammocks and Water Coolers.

Tinning, Heating and Plumbing

Have your heaters and furnaces put in order now—before the fall rush—which always comes.

HARDWARE, MACHINE TOOLS, ETC.

A. M. Griffen, 119-123 East Front Street. Tel. 6-J.

ATLANTIC CITY

is most delightful in September and October and the new Fireproof

Chalfonte

is in the very centre of its varied attractions. There is no better time for a visit than now. Write for Illustrated Folder and Rates to

THE LEEDS COMPANY

ALWAYS OPEN S3021 ON THE BEACH

Don't Borrow Trouble

That's what you do when you borrow your neighbor's

Pots and Pans, Kettles and Cans

and various other articles of hardware any longer than it will take you to reach our store. Our prices are as tempting as the goods.

We also handle Refrigerators, Woodenware, Clothes Baskets, Wash Tubs, Wringers, Enameledware, Tinware, Preserving Kettles, Royal and Mason Fruit Jars, Jelly Glasses, Stone Pots, Parafine, etc.

GAYLE HARDWARE CO.,

Front St. and Park Ave. Tel. 468-R

I. H. BOEHM

109-111-113 W. FRONT STREET 126 PARK AVENUE

LADIES' SUITS AND SKIRTS.

We have engaged a first-class tailor and will make Skirts, Suits and Waists to order from material purchased of us, at the lowest possible prices. The best workmanship only and perfect fit.

MILLINERY.

We are showing a new line of Ready-to-Wear Hats for fall. All new and up-to-date styles at the lowest possible prices.

The balance of our Summer Millinery reduced below cost to close it out.

HATS TRIMMED FREE.

Giddes' Shoe Store

(SUCCESSORS TO JOHN H. DOANE.)

A full line of Women's, Children's, Men's, Boys and Youths' Shoes.

Also the Exclusive Agents for the

"SOROSIS" SHOES.

Corner Front St. and Madison Avenue.

A. E. & A. L. Giddes, PROPRIETORS.

RELIABLE MILK AND CREAM.

The use of Lindsay's Milk and Cream tells plainer than words that they can be relied upon for quality. They are pure and rich—delivered direct from our farm.

Wm. Lindsay & Son, (Farm) Mountain Ave. Telephone 273-L.

"D-lighto" THE DESSERT MAKER

Is the Original Rich and Ready Filling Formerly Known as "Dessert-o"

We've simply changed the name, Otherwise it's just the same.

ASK YOUR GROCER NOW FOR "D-lighto" THE DESSERT MAKER

Makes Dee-licious Pies, Puddings, Cakes, Sauces.

10 cts. Everywhere.

The Crandall & Godley Co., Manufacturers, 157 Franklin St., New York City.

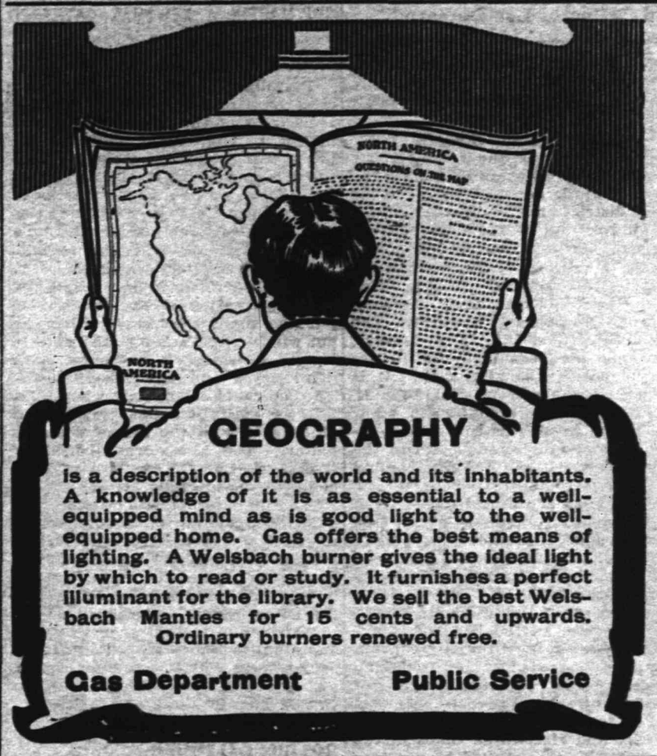

GEOGRAPHY

is a description of the world and its inhabitants. A knowledge of it is as essential to a well-equipped mind as is good light to the well-equipped home. Gas offers the best means of lighting. A Welsbach burner gives the ideal light by which to read or study. It furnishes a perfect illuminant for the library. We sell the best Welsbach Mantles for 15 cents and upwards. Ordinary burners renewed free.

Gas Department Public Service

Perfumes, Talcum Powder, Toilet Waters and Hot Weather Requisities at

TELEPHONE 467 J.

Schreiner's PARK AVE. AND SECOND ST. PHARMACY

Soda Water, Ice Cream and Crushed Fruits.

Trunks

We can furnish you with good reliable trunks at very reasonable prices—also a few slightly soiled ones at greatly reduced prices.

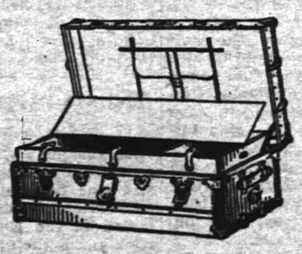

Suit Cases.

Our leather cases are of the best material and workmanship throughout and prices are always satisfactory.

SHIRLEY & JOHNSTON,

CARPET STORE. BABCOCK BUILDING

Getting the children ready for school?—a vexatious task immeasurably lightened by the services of a first-class cleaner. We are especially fitted for Cleaning and Dyeing children's garments. Call 506-J we'll do the rest.

LE VINE

"Cleaners for everything that can be cleaned"

121 WATCHUNG AVENUE

GET YOUR LIGHT OVERCOAT READY.

M. A. BROWN,

Telephone 377-L. 218 West Second Street.

NOTICE—I have secured a Sixth avenue tailor—would like you to try our Superior Cleaning and Pressing Process. Expert on Full Dress Suits. Store will be open from 7 o'clock a. m. to 8:30 p. m., to accommodate patrons to and from trains. Leave your suit in the morning, will be ready in the afternoon. After you have had a N. Y. press you'll not go elsewhere.

CANDY AT KOLB'S,

112 W. Front St. Telephone 295 R.

PURE HOME-MADE CANDIES FRESH EVERY DAY.

Large Variety Ice Cream and Water Ices. Churches, Weddings and Lodges supplied at short notice. Orders delivered promptly at all times.

O. M. DUNHAM,

HATS AND FURNISHINGS. 129 Park Ave., Plainfield.

Our line of Spring Shirts can't be beat

A large assortment to select from

POINTS FOR THE BUYERS

For all kinds of trucking consult John Winzenreid, of Lee place.

E. F. Dorman, of Park avenue, represents first-class insurance companies and can give you the best policy.

Housewives who have dealt with Callahan & Son, Richmond street, are not to be wooed successfully by other grocers.

Searchers for grocery bargains do well to buy at W. W. Wilson's store, West Third street. There are always good ones there.

Rugs & Cline, of West Third street, are prepared to put in your winter supply of coal of the best quality at low prices.

Candy buyers should be most particular about the quality of their purchases. Buy at Henry Mehrten's shop, East Front street.

Connoiseurs who have tried the beers and liquors sold by Mrs. L. Hoerster, Somerset street, agree that they are better than most others.

For pure cream, milk, butter and eggs go to Brokaw's creamery on East Front street. The dairy is a model one, and the prices are right.

A. H. Enander, of Watchung avenue, is an expert sanitary plumber and can put your furnace or heater in first-class condition for the winter.

Bolce, Runyon & Co., of Park avenue, advise their patrons to order their winter supply of coal now when it can be delivered promptly. The firm handles only the best grade.

In range of style and in price the furniture stock of Powlison & Jones, East Front street, is not to be bettered anywhere in the trade. Those who buy their furniture there are well pleased.

If your teeth have not been scraped by a dentist in less than six months, go to Dr. Atwood, West Front street, without delay and have them looked over. It is regularity in caring for the teeth that preserves them.

Now is the time to get bargains at Hill & Shupp's big retiring sale. A glance through the firm's advertisement will show you a long list of necessary articles of the best make being sacrified at low prices. The staple departments are maintained and you can always get what you need in this line, while big bargains are being offered in every department.

I. O. O. F. AT PHILADELPHIA.

Reduced Rates via Penna. Railroad, Account Sovereign Grand Lodge.

On account of the meeting of the Sovereign Grand Lodge, I. O. O. F., at Philadelphia, September 16 to 23, the Pennsylvania Railroad Company will sell excursion tickets to Philadelphia from all stations on its lines in the State of New Jersey September 16, 17 and 18, good returning until September 25, inclusive, at reduced rates. For specific rates and further information, apply to Ticket Agents. 9-6-2w

FOR ALLENTOWN FAIR.

The Allentown Fair is by all odds one of the most unique exhibitions of the country. Its attendance is simply enormous, and why, you ask? Everything is complete to the minutest detail. The entertainments are exceptionally fine. The live stock show has no equal. The fruit and vegetable exhibits are among the finest procurable, and with the genuine good time always found at Allentown, there is no reason why the fair should not be popular. On the days of the fair the New Jersey Central will sell reduced rate tickets to Allentown and special trains will be run from various points. 9-6 e o d

Lake Excursion.

The beauty spot of New Jersey is Lake Hopatcong and one who visits the place is charmed with the diversified entertainment afforded. The surroundings are delightful in every respect and a day spent in the rarified mountain air of the Jersey foothills will do wonders for the tourist. There are ample facilities for fishing and boating and one who enjoys the rambles in wooded paths and the quietness of the natural pines, to him Lake Hopatcong is the gem of places. On September 17, 1905, the New Jersey Central is going to run one of its famous low priced and popular excursions to the Lake. Round trip $1.00, and special train leaves Plainfield at 9:20 a. m. The run is made in three hours and the entire day can be spent in delightful enjoyment. 9 13 td

A Wonderland.

Trenton and its fair are famed and why shouldn't it be for no greater attraction than this fine exhibit is known in these parts. It is the old fashioned county fair in every particular and in every branch and department there is a completeness that obtains at no other exhibition. This year many new and attractive features have been arranged for which will make the fair a still greater drawing card. The dates of the fair are September 25 to 29, and during that time the New Jersey Central will place reduced rate excursion tickets to Trenton, including admission, on sale at all of its stations in New Jersey. 9 13 eod td

Mrs. Davenport, formerly Miss Jennie Rambo, a teacher in the Plainfield Seminary, has been spending several days with friends in town.

AMUSEMENTS.

Miss Charlotte Burnett, appearing at the New Plainfield theatre tomorrow night in the farcical romance, "The Honeymoon," is eminently fitted for her position as star of the company, after years of schooling with such prominent stars as Richard Mansfield, Julia Marlow and Charles Dalton, playing leading roles. New York managers predicted a great future for this young com-

Charlotte Burnett

edienne. Miss Burnett's management, with customary enterprise, has gotten together a magnificent organization, which will surpass all previous efforts. The farcial romance, "The Honeymoon," was chosen on account of its peculiar comedy, which fits Miss Burnett's style of acting and affords an exceptional opportunity for this clever comedienne. The scenery and costumes are gorgeous.

It is said that the advent of musical comedy is wholly responsible for the lack of interest nowadays in serious dramatic work. This is undoubtedly true to a very large extent, and the overwhelming preference shown to a combination of tough provoking incidents, and catchy, tuneful music, is easily attributed to the mental condition of the average theatre patron, who finds relief and relaxation in an entertainment such as "Happy Hooligan's Trip Around the World" affords and wherein is blended a wholesome quality of fun with song creations of vim and charm. "Happy Hooligan's Trip Around the World" will be presented at the New Plainfield theatre Friday night, and it only remains to be seen how many amusement seekers have kept a record of this musical comedy's unbroken series of triumphs.

"Marching Through Georgia," the latest success from the pen of that justly celebrated and successful author, Mr. Daniel L. Hart, comes to the New Plainfield theatre next Saturday. This play is a romance of love and patriotism woven around the stirring historical events incident to Sherman's famous march to the sea. The production is complete in every detail and an excellent company portrays the many characters. No play of more naturalness and originality, of more power and sincerity, of more daintiness in construction, of more delicacy and deliciousness of laughable situations, nor of greater adaptability as to thoroughness of local color and of atmosphere has ever visited us, and an evening of satisfaction and enjoyment is assured. Special Saturday bargain matinee.

"Checkers," the success of New York's last two seasons, will be presented at the New Plainfield theatre next Monday night. Both critically and financially this bid for this city's favor seems to have proved one of the most noted of the present theatrical season, as it was last. It but recently finished its ninth engagement in New York City, and it is booked to play four more there this season. The play when seen here will be practically the original company save that the phenomenal young actor, Hans Robert, will be seen in the title role. The production is a large one and the play, containing thirty-five prominent speaking parts, calls for a company numbering 150 people for its proper interpretation. "Checkers" is a breezy, up-to-date story and is told in a manner which seems to please all classes. It teems with pathos and humor and there is in it the thrill of sensationalism sufficient to satisfy the craving of those who care for that sort of thing.

Arthur Denton, of Washington avenue, will return to Brown University tomorrow to continue his studies.

"D-lighto" 5¢
THE DESSERT MAKER
Formerly Known as "Dessert-o"
"D-lighto" At All Grocers, 10 cts.
THE DESSERT MAKER

Private Growth Coffee
Special at 25c. per lb.
Extra Quality Guaranteed.
Grocer—W. W. WILSON—Butcher
816-820 W. Third St., and Clinton Ave., Plainfield, N. J.

Hello! Central give me 468-J, please.
Hello! Is this
D. Foster Updike?
Yes. What have you to exchange for a farm? I have two free and clear Houses. Come and look at them.
Office—103 East Front Street.

QUALITY BETTER or PRICE LOWER than in N. Y. with Choice as Great.

THE TWELVE-ACRE STORE.
Hahne & Co.
Broad, New and Halsey Sts., Newark, N. J.

THE GREAT TWELVE ACRE STORE Located in the heart of Newark.

Fall and Winter Housefurnishings.

The list of housefurnishings required for cold weather is endless, but our great department devoted to these goods can supply the whole community with—

Oil Heaters—Black finish, fitted with the wick stop, which prevents smoking; will heat a large room. Price 4.49

Coal Sieves—Square galvanized wire screen, strong and well made, two sizes, each 10c

Carpet Sweepers—Bissell's Carpet Sweepers, standard, several color woods to select from. Regular 1.89, special 1.59

Universal Cake Mixer—We are demonstrating the "Universal" Cake Mixer. Cakes made by this mixer, each 25c

Note—See demonstration in our model kitchen. Price of Mixers 1.75

Ash Sifters—The Rival, will fit over barrel; galvanized wire screen. Price 59c

Coffee Pots—The Half-Minute Coffee Pots, nickel plated, will make the finest cup of coffee you ever drank. We will give with each coffee pot one hot water stand.

Quarts	1	2	3	4
Regular	1.50	1.75	2.00	2.25
Special	1.35	1.58	1.79	2.03

Coal Hods—Galvanized Coal Hods, full size—

Inches	15	16	17	18
Price	27c	31c	35c	39c

Coal Hods—Japanned, smooth finish, full sizes—

Inches	15	16	17	18
Price	19c	25c	29c	33c

Washing Machines—The Electric Washing Machine, best cedar, galvanized iron trimmings that will not rust. Price 3.98

Ash Cans—Now is the time to supply yourselves with Galvanized Ash Cans and Garbage Pails.

Ash Cans, wood staves.

No.	7	8	9
Price	2.25	2.49	2.89

Ash Cans, without wood staves.

No.	3	4	5
Price	1.69	1.85	2.49

Galvanized Garbage Pails—

Sizes	00	0	2	4
Prices	49c	59c	67c	87c

Canary Birds—Hartz Mountain Canary Birds, good sweet singers 1.98

Note—We do not deliver birds.

Brass Cages—Complete with two opal cups, box bird gravel, 1 pint seed, brass cage spring, bird cage hook, bird bath, cuttle fish and holder, regular 1.19, special 95c

Special Chiffonier and Bureau Sale.

Four Bargains for One Day Only.

We show the grandest lines of new Chiffonier and Bureau shapes. These four patterns have lapsed and we won't carry them any longer. You may buy the style elsewhere for the same money, but you won't get the same goods. See these articles in other stores, examine their construction, the joined parts in particular, and you will instantly perceive the difference between our furniture and the other. These special prices will prevail for today and tomorrow only:

Oak Chiffonier, with large square French plate mirror, five large drawers, special for the next two days 11.25

Oak Chiffonier, well finished, large oval French plate mirror, five deep drawers, special for the next two days 10.75

Golden Oak Bureau, with large square mirror, nicely carved and polished, regular 19.00, two days' only 10.00

Golden Oak Bureau, fancy shape mirror, double swell front, should be 26.00, special for the next two days 21.00

MAIL ORDERS PROMPTLY FILLED.

Hahne & Co's. September Bargain Sales.

GETTYSBURG AND WASHINGTON.
Personally-Conducted Tour via Pennsylvania Railroad.

The battlefield of Gettysburg, and the National Capital are attractions so alluring that few would feel like refusing them, especially in the cool fall days. It is to place these two attractions within easy reach of every one that the Pennsylvania Railroad Company announces a tour over the interesting battlefield, through the picturesque valleys of Maryland, and an entertaining stay at Washington.

The tour will leave New York, West Twenty-third street, 7:55 a. m., and Philadelphia, 12:20 p. m., Saturday, September 23, in charge of one of the company's tourist agents, and will cover a period of six days. An experienced chaperon, whose especial charge will be unescorted ladies, will accompany the party throughout. Round-trip tickets, covering transportation, carriage drives, and hotel accommodations, will be sold at the extremely low rate of $22 from New York, $21 from Trenton, $19 from Philadelphia, and proportionate rates from other points.

For itineraries and full information apply to ticket agents; tourist agent, 263 Fifth avenue, New York; 4 Court street, Brooklyn; 789 Broad street, Newark, N. J.; or address George W. Boyd, general passenger agent, Broad Street station, Philadelphia. 8 30 oaw td

Anthony Fiala's First Story.

In next Sunday's New York World will be presented the most remarkable story of a voyage in search of the North Pole that has ever appeared. It is the personal narrative of Anthony Fiala, the young Brooklyn man who headed the Ziegler expedition which has recently been rescued. It is told in his own words, with all the freshness of a memory that has forgotten nothing of the remarkable trip into the frozen North, and is illustrated with photographs taken on the expedition by Mr. Fiala. This publication of Mr. Fiala's story will be the first appearance in print of any account by him of his travels, and should be read by every one.

Kindergarten Overcrowded.

Owing to the fact that the Board of Education did not renew its lease for Epworth House, at Monroe Avenue M. E. church, as a place for the kindergarten, the Irving School presents an overcrowded condition. Yesterday it was impossible to seat all the little tots. In many instances the pupils have to go on part time, two hours in the morning and two hours in the afternoon.

Mr. and Mrs. L. R. Schofield, of Kensington avenue, are home from their outing in the country.

UPHOLSTERING and SLIP COVERS.
Awnings, Shades and Carpets Made and Laid.
FRANK G. WIKOFF,
719 West Fourth St. Telephone 508-J.
Formerly senior partner in firm of Wikoff & Stiglitz.

PUTNAM & DEGRAW.
Royal Tooth, Talcum and Foot Powders.
Ladies' and Children's Lace Hosiery.
Men's and Boys' Negligee Shirts.
Percales, Ginghams, Towels, Napkins.

We can give you No. 1
Hemlock Boards (New)
for $23 per 1,000 feet.
We have two hundred thousand
Bricks for Sale
at $5 per thousand.
Remember we are not in the combine. We pay you the highest price for old buildings.
A. KANE, 312 Filmore Ave.

Advertisements
—FOR—
New York Herald,
World, Times, Sun, Journal,
Telegram, American,
Brooklyn Eagle
—and—
Newark Evening News
Received at
The Daily Press
AT REGULAR OFFICE RATES.

NOTICE!
"In behalf of your proprietary article called AZIENZA CREAM, as a remedy for diseases of the skin, I desire to add my appreciation of its wonderful properties as a cure in a case of Bone Tumor or Abscess of five years growth on my husband's back, which I have cured in less than five weeks time by constant application, and now it is as well as any part of his body. It was cut out once by a specialist and had again grown to a large size, was as hard as a bone and of a very dark purple color. The AZIENZA at once allayed the pain and began to soften it, and in less than eight days, by my pressure upon it, suddenly to my surprise it discharged a quantity of pus, impregnated with a hard, cheesy substance. I kept it open and cleansed it as it discharged and every day would dress it with a plaster of AZIENZA CREAM, until it was entirely healed up. I cannot speak too highly of AZIENZA CREAM and its merits. For inquiry regarding this case you may apply Mr. and Mrs. James, Embury Ave., care Hiller, Ocean Grove, N. J. Signed, July 12, 1905: Mrs. C. W. James, Mr. C. W. James." Leading Druggists, 25c-50c

S. HIRSCH,
The New York Ladies' Tailor and Furrier, has has opened his new place with a full line of imported models and is ready to attend the public. 403 Watchung Avenue.

W. F. Day & Bro.,
Caterers,
899 Broad Street
NEWARK, N. J.
Special service for out-of-town Weddings and Receptions.
Everything in Metropolitan Style and Up-to-date.
Send for estimate.
Telephone 229-Newark.
3913-mo

LEAVE YOUR
BLANKETS AND CURTAINS
to be cleaned with
KELLER,
125 Park Avenue,
over summer. Will be better attended to than in the rush season.

LIFE INSURANCE.
A young man of 20 years has 82 chances out of 100 of living to receive payment to himself of a 20-year endowment policy.
HARRY G. ADAMS,
Dist. Manager. 207 E. Front St.
PENN MUTUAL LIFE.

IKE RICHARD buys and sells Second-hand Men's Clothing. Highest prices paid. Altering and repairing neatly done. Postal orders promptly attended to.
17 Somerset Street.

DRAKE SCHOOLS
JERSEY CITY NEW YORK ORANGE
BAYONNE PASSAIC PLAINFIELD
Thorough Instruction Our Forte—DAY AND NIGHT
ARE YOU INTERESTED?
If you are seeking a practical, progressive school, with up-to-date courses of study, skilled teachers, twentieth century methods of instruction and unexcelled opportunities for advancement, you will do well to investigate our facilities for giving instruction and securing positions.
Our courses are right to the point and are planned to meet the demands of the business men. Eight Thousand Five Hundred Drake students hold responsible positions throughout the States of New York and New Jersey.
We hold that the very best education attainable is none too good for those who are looking for success, and although our tuition may be a trifle higher than some other schools, the difference is made up in the time saved and the results obtained. The Drake Schools are known to be the cheapest first-class institutions in America, with a twenty-one years' record in training young men and women for business. Why not attend a school that has superior advantages? Our six schools are connected by telephone with our New York employment bureaus.
Downtown Office: 154 NASSAU ST.
Uptown Office: 31 UNION SQUARE.
THE DRAKE SCHOOLS MAKE A BUSINESS OF PLACING THEIR GRADUATES SEND FOR REPRESENTATIVE
PLAINFIELD COLLEGE
112-114 EAST FRONT STREET.

The Mathushek & Son Piano Company's
Salesrooms are today the best equipped and well regulated piano establishments to be found anywhere for the offering and intelligent disbursement of ARTISTIC PIANOS.
Visitors are always assured careful attention to their requirements in every detail of the various branches of Piano Perfection, including Tuning and Repairing.
The up-to-date SELF-PLAYER—also so necessary in a well appointed home, renders ample facility to enjoy the possibilities in the attainment of highest musical achievements, sought by the educated and lovers of music. Every effort is bent toward the assurance of perfection in this important adjunct of the 20th century Musical development—evolved into a necessity—especially where a silent Piano is in evidence.
Old Pianos, Organs and Self-players are taken in exchange at fair valuation toward
The Celebrated Mathushek & Son
PATENT PARLOR GEM (Small) GRAND PIANO, in unprecedented favor by connoisseurs.
PATENT DUPLEX SOUNDING BOARD (cannot crack) UPRIGHT PIANOS, in various natural woods, artistic case designs and sizes.
SMALL UPRIGHT PIANOS for limited space.

Summer Bargains—Desirable used Upright Pianos from $150; Squares from $15; and Organs from $10 up.
These instruments have been returned from rent, exchanged and properly repaired. We offer only serviceable instruments.
TERMS THE LOWEST.
LIBERAL DISCOUNT FOR CASH.
The Perfect Self-Player, THE CECILIAN.
Mathushek & Son Piano Co., Manufacturers of Grand and Upright Pianos
FACTORY SALESROOMS:
310 WEST FRONT STREET,
TELEPHONE 448-J,
PLAINFIELD, N. J.

Annual Trousers Sale!
Sizes from 29 waist to 50 waist; lengths from 28 to 36. Chance for every man or boy to get a pair of Trousers at a small figure while they last. We will not quote prices here, but call at our headquarters and see window display, where they are on exhibition. If interested you will buy. Fall line coming in daily. Suits, Top Coats, Hats, Furnishings.
WERNER'S Clothing House
206 West Front Street, Plainfield, N. J.

If Your Teeth need attention, don't delay until suffering compels you to visit your dentist. Consultation free. No charge for extraction when plates are ordered. All work guaranteed as represented, and satisfaction assured.
Gold Crowns, - $5.00
Gold Fillings, $1.00 up
Silver Fillings, 50c up
Artificial Teeth, $5 up
D. G. Atwood
D. D. S.
308 West Front St.
Telephone 448-R

THE STILLWELL MILK & CREAM CO.,
130 Watchung Ave., Corner Second St.
We have just placed ourselves in a position to sell you
Absolutely Pure Milk, 6 Cents Quart.
17 Quart Tickets for $1.00. Delivered at Your Door.
Not for the summer months only, but for twelve months in the year.
We Sell For Cash Only.
We also carry Light and Heavy Cream, Buttermilk, Potcheese, Butter and Fresh Eggs.

Telephone 269-J. Plainfield, N. J. HARRY K. LISTER. 161 North Avenue. Opp. Depot.
TALKING MACHINE HEADQUARTERS.
Edison Phonographs, $10 to $50. Cash or Easy Terms.
Records and Supplies. All makes of Machines Repaired.

BLAIR'S -:- -:- BLAIR'S
Hawes Fall Line of Hats Are In.
"TOWN TOGGERY SHOP." 119 Park Avenue.

SPORTS HERE AND THERE

DIAMOND DUST.

STANDING OF THE CLUBS.

AMERICAN LEAGUE.

Club.	W.	L.	PC.
Philadelphia	76	46	.623
Chicago	72	51	.585
Cleveland	66	60	.524
New York	60	59	.504
Boston	60	60	.500
Detroit	64	64	.500
Washington	51	71	.418
St. Louis	44	82	.349

NATIONAL LEAGUE.

Club.	W.	L.	PC.
New York	90	37	.709
Pittsburg	89	46	.659
Chicago	75	56	.573
Philadelphia	69	58	.543
Cincinnati	65	66	.496
St. Louis	51	82	.383
Boston	42	87	.325
Brooklyn	60	59	.307

RESULTS OF YESTERDAY'S GAMES.

AMERICAN LEAGUE.
Philadelphia, 4; New York, 3. First game.
New York, 7; Philadelphia, 4. Second game.
Detroit, 4; Cleveland, 3.
St. Louis-Chicago and Boston-Washington games postponed. Rain.

NATIONAL LEAGUE.
New York, 3; Brooklyn, 2. First game.
Brooklyn, 8; New York, 5. Second game. 7 innings. Called on account of darkness.
Pittsburg, 8; St. Louis, 2. First game.
St. Louis, 2; Pittsburg, 1. Second game.

GAMES SCHEDULED FOR TODAY.

AMERICAN LEAGUE.
Washington at New York.
Boston at Philadelphia.
St. Louis at Chicago.
Cleveland at Detroit.

NATIONAL LEAGUE.
New York at Brooklyn.
Philadelphia at Boston.

With a record second to no team in the country, the Daabsters certainly have every reason to feel proud of this season's work.

Crescent Oval is being put in first class condition for Saturday. The water has left the field and the diamond is being rolled down.

Dalton will make his first appearance on Crescent Oval Saturday, covering second base. His work has been of the best and he should be given a great reception.

No one can complain of the quality of baseball played by Plainfield and Westfield. Every contest has been a close one and in many cases the result was in doubt until the last man was out.

The host of friends of "Phil" Smith will be anxious to see how he will perform in fast company. Manager Daab has confidence in the young man, believing that he can hold his own.

Many of the enthusiastic fans are willing and anxious to join in a movement to entertain the Daabsters at the close of the season. Some suitable event should be arranged for the presentation of the pennant and it is up to the fans to arrange it.

Simply because the Plainfield team won the county championship from Westfield is no reason why the interest should lag. Let every lover of baseball support the team up to the last game, and encourage Manager Daab and his team to come back next year.

The attendance at Saturday's game on Crescent Oval between Plainfield and Westfield will in a large measure indicate to what extent the fans appreciate Manager Daab's effort to give the town good baseball. He intends to play the remaining three games in the series, and it is the duty of the fans to support him and help him come out right financially. Westfield will undoubtedly present several changes in its lineup, as the minor league season is closed.

Louis Wiltse, of the New Madison, who has been pitching for the York, Tri-State League team, will return home on Saturday. Manager Daab expects to secure his services to pitch for him against the New York Nationals, provided he can get the Giants for the last game here this season. He will try to have his brother, George Wiltse, pitch for the Giants, which would make the contest doubly interesting, as it would be brother against brother. The contest will be played after the post-season series between the Giants and the Philadelphia Athletics.

ALLENTOWN FAIR.

The New Jersey Central will run low rate excursion to Allentown for the Fair on September 21st. Special train leaving Plainfield at 7:55 a. m. Returning from Allentown at 6:30 p. m. Round trip tickets $1.50. The Fair is bigger and better than ever and for a good time you should go.
9-6 e o d

Mrs. John Brooks is detained at her home in Watchung avenue by illness.

Elmer D. Cutting, of Orchard place, is home from his vacation spent in New Hampshire.

THE DAILY PRESS.

Home News. Independent in Politics.

A. L. FORCE, Editor and Proprietor.

Published Daily, except Sunday, at 3 p. m.

105 North Avenue. Telephone 61.

Two cents a copy. Ten cents a week. $5.00 a year in advance. Delivered by carrier or by mail. No extra charge for papers mailed to points in the U. S. and Canada.

The Daily Press has the most complete carrier and mail service of any paper in the metropolitan district.

Any subscriber failing to receive a single issue will confer a favor by notifying the business office.

Advertising rates mailed on application.

Copy for Change of Advertisements to ensure change the same day must be at the office by 9 a. m.

Plainfield, N. J., September 13, 1905.

As forecasted in these columns, the regular Republicans won at the primaries here yesterday. The Independents put up a good fight, particularly in the Second ward, but they showed the lack of organization. Now that the battle has been fought, the Independents show a disposition to turn in for the ticket. In that event, there will be a tame election in November.

PRIMARY VOTE COMPLETE

(Continued From Page 1.)

Delegates City Convention.

Robert S. Craig	123	174	230
J. Harry Cook	122	174	232
C. H. Dunham	124	174	232
P. McNamara	122	172	232
H. C. Runyan	122	174	232
Charles Shelton	122	174	232
James Stewart	121	175	232
J. C. Traynor	121	175	232
J. W. Whitehead	122	175	232

Member Common Council.

C. C. Randolph	167	272	364

Justice of the Peace.

Jacob Kriney	167	267	365

Members County Committee.

Herbert Buxton	161	233	315
William Newcorn	158	230	317
F. H. Smith	161	232	316

Members City Committee.

Herbert Buxton	161	233	315
William Newcorn	158	229	317
F. H. Smith	161	230	316

Independent Ticket.

Delegates City Convention.

Henry H. Apgar	47	70	120
Juan A. Babcock	47	70	120
E. H. Beekman	47	70	120
C. A. Braider	48	71	120
Joseph A. Green	47	71	120
Henry Leifke	47	71	120
Anthony R. Martel	46	70	120
F. R. Phillips	47	70	120
S. H. Tugwell	46	70	120

Total vote—871. Republicans, 867; Democrats, 4. Rejected ballots—None.

Democratic Ticket.

FIRST WARD.

	1st. dist.	2d. dist.
Delegates County Convention.		
Vincent L. Frazee	7	3
W. L. Hetfield, Sr.	7	3
John P. Owens	7	3
Delegates City Convention.		
Vincent L. Frazee	7	3
W. L. Hetfield, Sr.	7	3
John P. Owens	7	3
Justice of the Peace.		
Andrew F. Marsh	7	3
Constable.		
Alex. Kane	7	3

Total vote—10.

SECOND WARD.

	1st. dist.	2d. dist.
Delegates County Convention.		
James B. Guttridge	1	10
James E. Martine	1	10
Charles A. Sturtevant	1	10
Delegates City Convention.		
Joseph Harrigan	1	10
John Hurly	1	10
George J. Nielson	1	10
Justice of the Peace.		
Hezekiah Hand	1	10
Member Common Council.		
Charles A. Sturtevant		4

Total vote—11.

THIRD WARD.

	1st. dist.	2d. dist.
Delegates County Convention.		
W. H. Harding	3	2
Frank J. Shattle	3	2
Delegates City Convention.		
John W. Connors	3	2
Michael D. O'Keefe	3	2
Member Common Council.		
John W. Connors	3	2

Total vote—5.

FOURTH WARD.

	1st. dist.	2d. dist.	3d. dist.
Delegates County Convention.			
George E. Firstbrook	8	10	4
Meyer Leichtentritt	8	10	4
John C. McCarthy	8	10	4
Patricy J. Reville	8	10	4
Stephen H. Schlief	8	10	4
Delegates City Convention.			
John F. Casey	8	10	4
George E. Firstbrook	8	10	4
John C. McCarthy	8	10	4
Patrick J. Reville	8	10	4
Member Common Council.			
Fred Endress	5	3	3
W. H. Day	2	5	1
Justice of the Peace.			
Lucien C. Sheppard	8	10	4
Constable.			
Charles A. Westerfield	9	10	4

Total vote—29. Rejected ballots—7.

Printers on Strike.

The union printers employed in the job printing establishments of Newark, went on strike yesterday. The refusal of the employers in six establishments to grant an eight-hour day, which was demanded by the Typographical Union, is the cause of the strike. The action of the local union followed instructions of the executive commttee of the International Typographical Union to enforce the eight-hour day.

Howell Division, Sons of Temperance, will elect officers on Monday night, October 2.

American Steam Laundry

H. W. Marshall, Proprietor

122 East Front Street

On and after September 11th we will launder collars and cuffs for **2 CENTS** each.

Our wagons are painted GREEN, L. I.

CARNEY FORCES ROUTED

(Continued From Page 1.)

Opinions may differ as to whether the primary was as big as some of former years, but as far as the Democrats were concerned it was warm enough for all practical purposes. Both factions hustled out all the votes they could marshal, and workers labored busily at the polls, while the opposing leaders glowered at one another. After 6 o'clock, when the rush of ballots began, Carney, Swackhamer, Linbarger and their aides hustled about without cessation, talking, urging, and arguing. Hacks were in constant service, as at a regular election. Both Conroy and Thiers were out at the polls all afternoon. The latter went home early, but the fusionists stayed until the vote was counted.

Leaders Have Clash.

Late in the afternoon Carney and Linbarger came into collision over the canvass books, which the middle-of-the-road leader accuses the fusionists of having kept from him. After the clash Linbarger sought, unavailingly, to have Carney arrested for assault and battery.

Linbarger carried two books beneath his arm all through his work about the polls. Carney thought the books were the ones he was after, and rushed on Linbarger while the latter was talking to James Daly, one of the Carney men, in the hallway next to the polling place of the Second district, and snatched them from his grasp. Linbarger turned on Carney and sought to regain possession of the books. A tussle ensued, in which Linbarger was thrown to the floor of the hallway.

A crowd gathered, and a good deal of excitement followed. Carney found the books were not the ones he was after and returned them to the fusionist. Linbarger was not satisfied with that termination of the affair, and turned to Mayor Smalley, who was in the crowd, to demand Carney's arrest. The Mayor referred him to the recorder. Linbarger then commanded Marshal Emmons, who was in citizens' clothes, to arrest Carney. Emmons said he was not on duty. After an unsuccessful attempt to get Justice Smalley to issue a warrant against Carney, Linbarger allowed the matter to drop for the time being.

Linbarger Indignant.

He was very indignant over it, however, and criminal action may yet grow out of the incident.

"I am not through with this thing by any means," he said last night. "I will make Carney suffer for his assault yet."

Swackhamer, as well as Linbarger, had an uncomfortable fifteen minutes in the course of the election. Mayor Smalley halted the ex-Assemblyman early in the evening in front of the Second district polling place, and gave him a liberal piece of his mind, with characteristic force and fluency.

"You are a pretty sort of object to be leading a reform movement against my administration," said the Mayor. "You were in the Council with me for three years, and you know whether or not there was anything wrong with the government of this borough. Why don't you tell what you discovered, if you discovered anything? If you set out to talk about the administration, tell the truth."

The executive belabored the Democratic leader in this strain for ten minutes, to the unconcealed enjoyment of a large gallery. Swackhamer's reply was feeble, and he seemed glad to get out of range of Smalley's batteries.

Only One Contest.

There was no contest among the Democrats for any other nomination than that of Mayor. The fusionists did not name councilmanic candidates, leaving the nominations open for their allies among the Republicans, but the straight ticket men filled out the ballot. The Conroy adherents, for the most part, appeared to ignore the nominations so made, although a number of them showed a preference for a ful set of Democratic nominees by allowing them to stand.

Early in the polling the anti leaders made a test of the regulars' threat to challenge the votes of their followers. Former Freeholder Lutkins, W. G. Debele and I. P. Runyon appeared at the polling place in the Second district and asked for Republican ballots. William McLaughlin promptly challenged them. They swore in their votes, taking an oath to support the Republican ticket at the next election. In the First district A. E. Case, of Manning avenue, was challenged. He swore in his vote in the same way. After these challenges anti-administration Republicans were about as scarce in the polling places as feathers on a fish. Satisfied that the Smalleyites would do as they said, the Independents gave them no chance to compel an oath of fealty to the party ticket.

Robert Clark, Jr., was on both tickets as a delegate. This explains why there were only seven trailers in that list. Edmund Rushmore, one of the anti delegate nominees, sent word to the men who made up the ticket after the names had been filed, that he was a Smalley admirer and wanted his name withdrawn. It was too late, however, to take such action. Mr. Rushmore says he didn't know what he was signing when he affixed his acceptance to the nomination petition.

Miss Ethel King, of Craig place, has returned from a two weeks' stay at Block Island and Bridgehampton, L. I.

Opening Sale of Carpets

Special Prices for Opening Days.

The goods are all here ready for your inspection. An early inspection will well repay you. The best things are to be had now. Make your selections at once. Goods will be delivered when you say so.

At 1.00 yard—15 most excellent styles of Axminster Carpets. All beautiful parlor patterns. These are Smith's Carpets and usually sell for 1.15 to 1.25 per yard. Above price includes making, laying and lining.

At 79c per yard—Several patterns of excellent Tapestry Brussels in room patterns and hall and stairs. Good heavy, closely woven goods that are worth 85c a yard. Will probably be unable to duplicate these later.

At 90c per yard—Rich, heavy Velvet Carpets in beautiful Oriental patterns. This line includes some splendid hall and stair patterns.

We have a number of short lengths of high grade Carpets which we are offering at great reduction of price. Bring your room measures and get a bargain.

We also carry a full line of Curtain Poles, Brass Rods, etc., and have competent men to put up same.

At 9.98 each—9x12 Reversible Cotton Rugs.
At 11.98 each—9x12 Kashmir Rugs.
At 11.98 each—9x12 Tapestry Brussels Rugs.
At 15.98 each—9x12 Tapestry Brussels Rugs.
At 18.98 each—9x12 Tapestry Brussels Rugs.
At 25.00 each—9x12 Body Brussels Rugs.
At 29.00 each—9x12 Wilton Velvet Rugs.
At 35.00 each—9x12 Wilton Velvet Rugs.
At 22.98 each—9x12 Axminster Rugs.

We have an entirely new line of Tapestry Couch Covers in Oriental patterns. Prices range from 1.50 to 7.98.

The new line of Tapestry Table Covers in special patterns is unusually attractive.

We are offering 20x34 Cocoa Mats at 98c each.

Our Shade Department is fully stocked with John King's Scotch Holland (the best). We use only Hartshorn Spring Rollers. Orders taken now will receive immediate attention.

Awnings made, repaired and stored.

Fall Furniture.

A new and varied assortment that exceeds anything we have yet shown. The goods are from some of the best factories in the country and are the very latest patterns, produced by designers of long experience. The prices, too, are lower than usual considering the elegance and attractiveness of design.

There are still a number of patterns from the summer season which we are closing from the floor at surprisingly low prices.

Couches at 4.25 to 12.98, that were 6.50 to 15 00

Lot of Library Tables at 9.50, that were 11.00 to 16 50.

Bedroom Suits at 16.75 and 26.50, reduced from 19.50 and 35.00

Solid Oak Dressers at 9.50, reduced from 14 50.

Sideboards at 12.50, reduced from 29 50.

Parlor Tables at 2.98, reduced from 5 00.

Extension Tables at 5.75, reduced from 7.00.

Parlor Rockers at 1.98 and 2.98, reduced from 2.98 and 3 98

Ladies' Desks at 4.00, 6.50 and 9.98, that were 5.00, 8.00 and 12.98.

A few Sample Beds at 9.50, that were 12.50 to 14 50.

WOODHULL & MARTIN'S

SWITCHMAN NOT IN TOWER.

Confesses that He Did Not See Train Approaching.

A thorough search of New York is being made by the police to find Paul Kelly, motorman of the Ninth avenue train that was wrecked at Fifty-third street, in that city, where one car plunged to the street, killing twelve persons and injuring almost fifty others. Every ferry and railroad station is still guarded by detectives and it is believed the motorman is still in that city.

A man who gave the name of Charles B. Branch was arrested at South Beach, S. I., in the belief that he was Motorman Kelly. Later, however, the police announced that a mistake had been mdae and that the prisoner was not Kelly.

Cornelius K. Jackson, the switchman who was in the signal tower at Fifty-third street, New York, and who set the switch for a Sixth avenue train, has confessed that he was not in his tower at the time of the accident. Jackson, after accident, declared that the wrecked train had carried signals indicating that it was a Sixth avenue train and that accordingly he set the switch to turn the train into Fifty-third street. Trainmen and others denied this and said the train carried the proper Ninth avenue signals.

After holding firmly to his story for more than twenty-four hours, Jackson weakened and told the truth to the railway officials.

Komura Seriously Ill.

Baron Komura, the apanese peace envoy, is a very sick man. He is eager to start for Japan, but the doctors say he is in no condition to travel and his return will have to be delayed. The Baron was so ill that Dr. Francis Delafield, the specialist, after a consultation between the other physicians, was called from Hot Springs, Va., to attend him. Dr. Delafield visited the Baron early today at his rooms at the Waldorf-Astoria, New York. After his visit it was announced that the Baron was in a more serious condition than had been supposed, and that unless he improved very rapidly throughout the day the plans for his departure would have to be changed and his home trip postponed.

Murdock Fined.

John Murdock, who was arrested on Somerset street yesterday morning for drunkenness, was fined $3 by Recorder Doud last night. He paid.

A Machine for Women

should be the best obtainable. The Singer sewing-machine is acknowledged the lightest running, most durable and convenient of any. Look for the red S. 329 West Front street, Tel. 574 J.

STORAGE VAULTS

For Large Trunks, Boxes, Valuable Packages, etc., etc.

SAFE DEPOSIT BOXES

OF ALL SIZES.

ABSOLUTE SECURITY PROVIDED.

CITY NATIONAL BANK.

Advertised Mail Matter.

Plainfield, N. J., Sept. 11, 1905.

E. H. BIRD, P. M.

Bender, Mrs Uda	Kearney, Mr Andrew
Clark, M L	Machiel, Richard
Crawe, Mr & Mrs E R	Munn, F W
DeBalzard, Mrs	Palmer, Miss Louise
Flinn, T Frank	Palmer, Mr Willard 2
Henry, Mr A	Plummer, Miss Ida
Hagner, Mrs	Perkins, J M
Harris, Miss Stella	Robertson, Mrs
Hawkenworth, Mr J A	Vail, Miss Julia
Insley, Mrs Robert	VabdenBergh, Mr J F
James, Mrs 2	

Big Assortment ....of.... PIPES

of Every Description at Greatly Reduced Prices.

KIRCH'S,

120 NORTH AVENUE.

TELEPHONE 487-J.

New Plainfield Theatre

Plainfield's First Modern and Perfect Play House.

W. J. COUNIHAN - - MANAGER.

Thursday, Sept. 14.

CHARLOTTE BURNETTE in the New Romantic Comedy, "The Honey Moon."

Prices—25c, 35c, 50c, 75c.

Friday, Sept. 15.

Happy Hooligan's Trip Around the World.

PRICES—25c, 35c, 50c, 75c.

Saturday, Matinee and Night, Marching Through Georgia.

Bargain Matinee Satrday, 25c.

SEATS NOW ON SALE AT BOX OFFICE

90 Per Cent Of Headaches

comes from eye strain. Avoid all headaches by wearing perfectly fitting glasses. Examination free.

STILES & CO.

Philadelphia EYE SPECIALISTS.

107 E. Front St.

Every Thursday.

Hours: 11.15 a. m. to 1 p. m. and 1.45 p m. to 4.30 p. m.

If all the good words spoken in praise of

Peck's Special Corset

were piled on the shelves he would have to enlarge his store.

ONE OF THE MISTAKES

that many people make, is that of not saving money. Save only a little, perhaps, but save some regularly. It will soon grow to a large amount with 3½ per cent. interest added.

DIME SAVINGS INSTITUTION

SELLING OUT. No Humbug

About This Sale—WE ARE GOING OUT OF BUSINESS.

Trunks, Bags, Leather Goods, Suit Cases and Novelties at a GREAT SACRIFICE.

David Dreier

110 West Front Street. Open Evenings.

CLEAN-UP SALE!

The August month is usually a dull month with the trade, and in looking my stock over I find considerable odds and ends which must be cleared up to make room for the large stock of fall and winter goods which will soon be coming along. Those who secure the bargains will have much to congratulate themselves over.

Men's Walk-Over and All American, reg. 4.00, sale price	2.75	Ladies' Sorosis and Queen Quality, sizes 2½ to 4½, sale price	1.85
Monarch Patents, 5 to 7½, reg. 3.50 Shoes, sale price	2.25	Ladies' Hand-sewed Queen Quality Russ. and Pat., 3.50 grade,	2.25
Men's Russ. 3.00 and 3.50 Shoes, special sale price	2.25	Ladies' Tan Shoes and Oxfords, regular 2.50 and 2.00, sale price	1.75
Men's Russet and Vici Kid, hand-sewed, $3 grade, sale price	2.00	Ladies' Tan Shoes and Oxfords, all kinds, reg. 2.00, sale price	1.50
Men's Russet, regular $2.00 grade, special sale price	1.50	Ladies' Tan Shoes and Oxfords, reg. 1.50 and 1.25, sale price	1.00
Boys' Kid and Russ. regular 1.75 and 1.50 grade, sale price	1.25	Ladies' Shoes, regular $1.50 grade, special sale price	1.00

We have also a full line of other bargains at reduced prices.

M. ABRAMS, 229-233 West Front St., Plainfield, N. J.

Valuable Banking Services

The First National Bank of Plainfield

was organized, developed, and is now conducted on progressive business principles that protect and benefit its many customers.

Accounts of Corporations, Firms and Individuals Respectfully Solicited.

SPECIAL SALE OF HORSE BLANKETS.

Reduced prices on all Blankets for the next ten days. Buy now and save money. Wagons and Carriages of all kinds in stock or made to order.

N. P. Carriage Manufactory, W. J. CONROY, Prop.

175-177 Somerset St. Tel. 360-L

MEATS

Prime Roasts, Spring Lamb, Fresh Dressed Fowls, Jersey Veal. Full Line Fresh Vegetables Daily.

Thomas Callahan & Son.

300-304 Richmond Street.

NOTICE.

PLAINFIELD GAS LIGHT COMPANY Bonds, maturing October 1st, 1905, together with the final coupon, will be paid principal and interest by the Morgan Trust Company, 38 Nassau Street, New York City.

Public Service Corporation of N. J.,
J. P. Dusenberry, Treasurer.
9 13-14-20-21-25-26-27-28-29

Auctioneer Latourette says he had tende., perspiring feet since childhood.

Thorp's Foot Relief

cured them. Ask him about it. 50c per bot. All druggists.

PRIMARIES IN FANWOOD

Little Interest Taken And Vote Cast Was a Light One,

The Fanwood township voting was quiet and light. Only twelve votes were cast by the Democrats and fifty-three by the Republicans. There was only one lively feature to the balloting. Edward V. Goodman being unexpectedly defeated for the Township Committee nomination on the Republican ticket by W. Scott, Terry, of Alton. Goodman was also scratched as a delegate to the county convention. The assault on Goodman was engineered from the lower end of the township and the Scotch Plains voters took little interest in it.

Three Votes for Lee.

On the Democratic ticket Samuel Lee received three votes for Township Committee for three years. No nomination was made for Township Clerk, to oppose Edward L. Hand, who has served the township to the satisfaction of everyone for a number of years past.

The Republicans returned the compliment by having a vacancy in the nomination for Tax Collector, and John Y. Hatfield, the Democratic nominee, will have no opposition. None of the delegates on either ticket are pledged, but it is understood the Republicans are for Ernest R. Ackerman for Senator. The vote:

Republican.

For Township Committee, 3 years—Edward V. Goodman, 15; W. Scott Terry, 37. For Township Clerk, 3 years—Edward L. Hand, 51. For Justices of the Peace, 5 years—Joseph Clark, 51. For Commissioners of Appeal, 3 years—Thomas Whitenack, 53. For Surveyors of Highways, 1 year—Andrew Schaffer, 53; William Hull, 53. For Members of County Committee—Edward L. Hand, 52. For Delegates to County Convention—G. H. Johnston, 53; J. E. Johnston, 53.

Appropriations—Police, $100; Fire Department, $200; Roads, $2,250, Sidewalks, $200; Poor, $400.

Democratic.

For Township Committee, 3 years—Samuel Lee, 3. For Township Collector, 1 year—John Y. Hatfield, 12. For Commissioners of Appeal, 3 years—James H. Guerrier, 11. For Surveyors of Highways, 1 year—Samuel F. Lee, 8; James B. Lambert, 11. For Member of County Committee—Charles French, 12. For Delegate to County Convention—Theodore Bruchmann. For Pound Keepers—Jessie Ryno, William H. Lee.

Appropriations—Police $200; Fire Department, $100; Roads, $2,500; Sidewalks, $250; Poor, $400.

JUDGE CONNETT SITTING.

Attending to Somerset Orphans' Court Matters.

Judge Connett, of Flemington, has been presiding in the Somerset County Orphans' Court, owing to the severe illness of the wife of Judge Schenck at her home at Neshanic Station. The case of the contested right of administration in the estate of Stephen G. Whitmore, of East Millstone, has been postponed until next Friday.

Judge Schenck has filed an opinion admitting the will of the late John Rebman, of Warren township, to probate and appointing Deputy Surrogate George W. Anderson administrator.

September 29 Jewish New Year.

Rosh Hoshanah, the Jewish New Year, falling on Friday, September 29, is being already looked forward to and prepared for by the Hebrews of this city. A season of holidays follows it, terminating with the Feast of Tabernacles. The Day of Atonement comes ten days after the opening of the New Year, the former being the most solemn of the Jewish holy days. The days between the New Year and Yom Kippur, or the Day of Atonement, are days of repentance, culminating in the solemn Kippur feast. The Jewish Thanksgiving, or Feast of Tabernacles, comes next, and this winds up the autumn festival season. New Year's Day is the time of family reunions and business is suspended.

The Misses Burnet, of Madison avenue, are at Delaware Water Gap.

Prescription Accuracy

is of the greatest importance to the recovery of the patient's health.

Your prescription, when filled at Randolph's, will give the best results, because it will be accurately compounded by experienced pharmacists and contain pure, fresh ingredients — those of the highest quality.

Our prices are reasonable—our deliveries free and prompt.

L. W. RANDOLPH.
The City Pharmacy,
143 West Front St.

IT'S WHAT YOU SAVE

That makes you rich and if you are alive to your own interest you'll find you save money by trading here. Other people do. Why not you?

FRUIT—Some home-grown, some from California and Florida and some imported. Delightful in flavor.

VEGETABLES—All that the garden affords—fresh every day.

GROCERIES—Only the best handled by us.

BUTTER—Just a taste, and you will have no other.

TEA—Formosa, Oolong—delicious for iced drinks.

COFFEE—Warranted fresh and fresh ground. Quality unequaled.

Neuman Bros.
Watchung Avenue and Fifth St.

NEWS IN THE SUBURBS

SOUTH PLAINFIELD.

The officers in charge of the primary election yesterday were Albert H. Soper, Charles H. Brantingham, O. E. Thorne and Albert Springer.

Miss Bessie Farley, of Jersey City, is spending a few days with her parents, Mr. and Mrs. Albert H. Soper.

The primary election in this district resulted in 30 Republican votes and seven Democratic.

Louis Ryno, of Freehold, is boarding in town while overseeing the building of a house.

Mrs. Harry Tappen, of Plainfield, is visiting her parents and friends here.

Miss Iona Drake, of Somerville, is visiting her aunt, Mrs. Jesse Dayton.

John Geary and his sister, Nellie, are attending school in Plainfield.

Additional suburban news on page two.

M. E. MINISTERS HOLD FIRST SESSION

ELIZABETH DISTRICT CONVENTION OPENS AT WHITE HOUSE.

The Elizabeth district of the Newark conference opened its two days' revival convention in the Methodist Episcopal church at Whitehouse yesterday with a large number of ministers and delegates from all over the district in attendance.

Rev. Dr. Daniel Halleron, of Newark, the presiding elder, is in charge of the convention. He conducted a quiet hour, for pastors, yesterday morning that was very impressive. The convention was formally opened at 10 o'clock, with an address of welcome by Rev. S. D. Decker, pastor of the church, who extended greetings to those assembled.

He said the watchword of the Elizabeth district is a revival in every church this year. He said also that he hoped the pastors in their visit to Whitehouse might gain many new ideas for successfully conducting revivals.

The presiding elder responded briefly, expressing the hope that revivals in the district might be promoted. Two twenty-minute addresses were made. One was by Rev. Albert A. Anderson, of Bloomsbury, on "Sermon Building for Revival Work," and the other by Rev. S. D. Harris, of High Bridge, about "How to Make Pastoral Visiting a Means of Revivals."

These were followed by a general discussion, after which the time until the dinner hour was taken up with the appointment of committees.

Valuation Increases Two Millions.

The total net valuation of property in the city of Elizabeth as reported yesterday at the annual meeting of the County Board of Assessors is $24,116,699, an increase of $2,417,299 over last year, including railroad property, valued at $1,304,799. As far as the returns from the other cities in the county has been received, the largest percentage of increase in the valuation of taxable property is in Elizabeth. The total valuation of taxable property in the county cannot be estimated at present, as the returns from the various assessors were not all submitted.

THE Government allows not Stafford to Print Money for you, but his Printing will make money for you. Call or write for his Samples.
STAFFORD'S work has merit and originality

SCRIBNER & TAYLOR,
Stationers & Newsdealers
331 Watchung Ave
Prompt Delivery Morning, Evening and Sunday Papers to all parts of the city.
Magazine Subscriptions Solicited.

KLEINMAN & ONCHANS,
The New York
LADIES' TAILORS and DRESSMAKERS,
231 West Front Street.

A. M. RUNYON & SON, UNDERTAKERS.
402 Park Avenue. Telephone No. 40.
Office open day and night.
Office of Hillside Cemetery.
New York Office—50 Great Jones Street, Tel. call, 3345-Spring.
New York Embalmers License—1220.
New York Registered Licensed Undertaker No. 315.

GEO. W. COLE.
UNDERTAKER AND EMBALMER
209 West Second St. Telephone 153.
OFFICE OPEN DAY AND NIGHT.

T. A. MOORE.
UNDERTAKER AND EMBALMER.
Office—508 Watchung Ave. Telephone
Residence—508 LaGrande Ave. 461-J.
New York Office, 27 Great Jones St.
Telephone Call, 3249-Spring.
OFFICE OPEN DAY AND NIGHT.

Established 1872.
P. CASEY & SON.
UNDERTAKERS AND EMBALMERS.
Office, 116 Park Ave. Res., 417 W. Third St.
Office Open Day and Night. Tel. 264-R.

L. L. MANNING & SON,
STEAM GRANITE WORKS.
Corner Central Avenue and West Front Street.
Opposite First Baptist Church.

Townsend's Granite Works,
Fourth and Richmond Streets.
Tel. call 2214. Westfield Trolley passes my office.

Classified Advertisements

Rates for advertisements under this heading one cent a word for first insertion, one half a cent a word for consecutive insertions of the same advertisement running for less than one month; one month, fifty cents a line (6 words to a line); double rate for advertisements set in capitals.

No advertisements received for less than ten cents.

Copy for deaths and marriage notices and classified advertising accepted up to 2 p. m.

THE DAILY PRESS is not at liberty to give any information regarding advertisements that require an address in care of this office. Persons answering these ads. should mail or leave answers as stated in advertisements.

Help Wanted.

COMPOSITORS WANTED—Non-union men to work in large open shop; permanent positions for competent workmen; wages $19.00 for hand-work, $21.00 for machine-work. Address with references, Compositor, 794 Broad street, Newark, N. J. 9 13 4

WANTED—First-class cook. Apply 996 Central avenue. 9 5 tf

WANTED—At once, 5 or 6 machine apprentices; must be over 16 years old and have a common school education. Address Pond Machine Tool Company. 9 9 7

WANTED—Competent cook and laundress; white. Call 1 Myrtle avenue. 9 11 3

WANTED — Experienced white maid for general housework. Call 508 Woodland avenue. 8 7 tf

WANTED — Stenographer, typewriter and general assistant in office; state age, experience and salary wanted. Address G. A. B., care Press. 9 9 tf

WANTED — A girl for general housework; small family. 918 Union street. 9 13 3

WANTED — Good laundress for Mondays and Tuesdays. Apply 418 East Front street. 9 13 3

WANTED—White nurse maid. Address Nurse, care Press.

WANTED — Girl for general housework; small family. Apply 832 Webster place. 9 13 3

WANTED—Boy about 16 years old, to learn light trade. Standard Surgical Instrument Co., Fourth and Washington streets, Plainfield.

WANTED — Girl for general housework, in small family. Call 623 East Front street. 9 13 3

WANTED—Immediately, 50 good cooks and general houseworkers; carfare paid one way. Mrs. I. Anson, 22 Lincoln avenue, Cranford. 9 13 2

WANTED — Girl for general housework. Mrs. Leonard, 329 Franklin place. 9 13 3

GIRL WANTED for general housework; man and wife, no children, preferred F. D. Baerman, Dunellen. 9 12 3

Help Wanted.

WANTED — Girl for general housework. 141 East Ninth street. 9 11 4

BOY wanted for office work. Apply at office of Pond Machine Tool Co. 9 12 3

BOY wanted, about 16 years of age. Powers' drug store. 9 12 3

WANTED—Girl (white) for general housework; references required. Apply 152 Westervelt avenue. 9 12 6

MAN WANTED on country place; man and wife, no children, preferred. F. D. Baerman, Dunellen. 9 12 2

WANTED — Girl for general housework; references. 166 Grove street. 9 11 3

WANTED — Chambermaid and waitress. Call 42 Washington avenue. 9 13 2

WANTED—Two Protestant girls as cook and laundress, and chambermaid and waitress. Call evenings, 8 o'clock, at 965 Madison avenue. 9 9 tf

WANTED—Cook and laundress; Protestant preferred. Address Box 50, Press. 9 13 tf

WANTED — Girl for general housework. Call 30 Fairview avenue. 9 13 2

BOY wanted. F. M. Masker, 430 Watchung avenue.

WANTED—Agents for complete Russian-Japanese War Book; good salary; sample free. Address Globe Co., 723 Chestnut street, Philadelphia. 9 12 3

WANTED—Neat and willing girl at Plainfield Cleaning and Pressing Co., 41 Somerset street. 9 12 3

WANTED—A white girl for chambermaid and waitress. Apply 830 Central avenue. 9 13 tf

WANTED—Second man in private stable; unmarried. Address G. P. M., Press office. 9 11 3

For Rent.

AN EIGHT-ROOM, corner, first flat, over Powers' drug store, to let; 45 Somerset street; $25 per month. Alex. Thorn. 9 5 tf

HOUSE with 14 rooms to let; all improvements; on Church street. Inquire Bicycle Store, 224 West Front street. 9 7 tf

PLEASANT room to let, with board. 406 East Fifth street. 9 9 6

BARN to let, on East Second street, near Watchung avenue. Apply at Daily Press office. 8 18 tf

TO LET—Nice furnished room and bath, for an elderly gentleman. 403 Watchung avenue. 9 12 tf

TO LET—Two rooms; furnished or unfurnished; centrally located; to gentlemen. Address Central Location, care Press. 9 13 2 w s

APARTMENTS of 3 or 6 rooms to rent; good water; cheap rent. Enquire of Brock, 15 Mountain avenue. 8 26 tf

FOUR or five rooms wanted by a respectable couple. Address W. B., care Press. 9 11 6

FOR RENT — In Netherwood, house, 12 rooms; bath room, etc.; rent $40. William Davison, opposite Netherwood station. 9 11 tf

SMALL house to let; centrally located. Enquire. Manning's Marble Works. 9 11 3

TO LET—Attractive and centrally located office. 136 Park avenue. 9 11 tf

Money to Loan.

$4,000.00 to loan on first bond and mortgage, on Plainfield property at five per cent. Charles L. Moffett, attorney, 209 North avenue, Plainfield, N. J. 5 31 tf

MONEY to loan at 5 per cent. on first mortgage. Mulford, opposite depot. 3 21 tf

TO LOAN—Money on good mortgages. George F. Brown, 94 Somerset street. 2 23 tf

MONEY to loan. F. J. Blatz, attorney, First National Bank building. 5 16 6m

MONEY to loan on bond and mortgage. Charles L. Moffett, attorney, 209 North avenue. tf

Wanted—Miscellaneous.

YOUNG lady would like permanent home and board in private family in Plainfield or suburb; inside plumbing and warm room required; not to exceed $5.00. Address Mrs. A. V. Young, 119 East 90th street, New York city.

WANTED—Horse to hire for two weeks, perhaps longer; may buy. Write, William H. Murphy, Scotch Plains, N. J. 9 13 2

WANTED — Second-hand showcase. Address F. C., care Press. 9 11 3

WANTED—Team of work horses for their keep for the winter, or will buy. Address C. A. P., care Press. 9 12 3

WANTED—A roll top desk cheap. Address Desk, Press. 9 12 tf

WANTED—100 cords of wood. Hand's Brickyard. 9 7 tf

Real Estate Agents.

FARMS for sale; real estate and insurance. Wm. H. Rogers, Plainfield, N. J. tf

For Sale.

THERE is no question but Myrtle avenue is the finest residential section in North Plainfield, if you are looking for a building site. It is magnificently situated; high ground; sandy soil; convenient to railroad station and trolley. Would take a mortgage for full value of land from any party building a fair sized dwelling. Bear in mind that this is all restricted property. Have several up-to-date dwellings for sale. Address George F. White, box 723, Plainfield, N. J., or real estate agents. 9 6 tf

TWO FAMILY flat, five and six rooms; all large and light; good location; gas, city water, bath; rents $28 to $30; new 1904; always rented; sell quick, $3,250; going in business. Address W. W. W., care Press. 9 13 2

14-ROOM house; modern conveniences; large grounds; price $12,000; will exchange for smaller house or vacant ground; suitable for building; between Elizabeth and Plainfield. Address Owner, care Press. 9 11 2 eod

FOR SALE—Four ten room houses; all improvements; 6 minutes' walk from depot; will guarantee 7 per cent. net income for five years. F. M. Bacon, 209 North avenue. 8 26 tf

FOR SALE—2 lots 25x110 at Clinton Avenue station; sold for want of money at a big sacrifice. 140 West Front street. 8 26 tf

FOR SALE—A fine 10 room house, very central, choice location; the price too low to make public; your opportunity. Choice lots for sale. Ira L. LaRue. 109 Park avenue. 7 18 tf

FOR SALE at one half cost, 5-horse Westinghouse compound engine (Junior) in good condition; cost $250; our price $125. Call at Daily Press office. 4 3 tf

HOUSE FOR SALE—Five rooms, city water and sewer connection; rents $12 per month; price, $1,250. J. T. Vail, 177 North avenue. 7 11 tf

FOR SALE—317 Franklin place, a very desirable home; auto house, etc. All agents. 9 9 7

OLD PAPERS for sale; put up in packages of 100 copies for 10c. Apply at this office. 6 7 tf

FIRST-CLASS family cow for sale. 70 Jefferson avenue. 9 12 3

COUNTER table and show cases for sale. Sebring's, 237 West Front street. 9 13 3

FOR SALE—Household goods to be sold at once. Apply 340 East Third street, between hours 2-5 p. m.

FOR SALE—Black horse; sixteen hands; six years old; fearless of trolleys and automobiles. J. M. Bettman, 14 Willow avenue. 9 13 2

FOR SALE—At 215 East Second street, mirror front folding bed and other furniture. 9 7 tf

FOR SALE—Small farm, 12½ acres, with six-room house; only three miles from Plainfield station; good location for market gardening. Address Farm, care Press. 9 11 6

ABOUT 1,000 pounds of grapes, on vine, sticks, for sale. Apply W. Besnard, R. F. D. 3, Plainfield. 9 11 3

FOR SALE—House and lot, the best business corner, Fifth and Watchung avenue. Apply at once to G. Meissner, 432 Watchung avenue. 9 12 3

FOR SALE—Fine new 8-room dwelling; every modern improvement; best location; near station and trolley; price reasonable; terms to suit. C. D. Manning, 163 North avenue. 8 30 1mo

REMOVAL sale of furniture; no reasonable offer refused. Call for next ten days at 415 Park avenue. 9 11 6

AT A BARGAIN—New 11 room house, all improvements, steam heat, hardwood floors. W. H. Abbott, North avenue. 8 11 tf

Rooms and Board.

PLEASANT furnished rooms to let. 403 East Fifth street. 9 1 tf

PLEASANT rooms with private family, to let. 417 East Fifth street. 9 12 9

PLEASANT, bright room to let, with board, in private family; suitable for two; first class neighborhood. Address A. B. C., care Press. 9 12 3

138 CRESCENT AVENUE, Mrs. Wagstaff, two desirable rooms for rent; one with private bath; first-class table; fall and winter arrangements can now be made. 9 2 tf

GOOD accommodations; low rates. Boyce's Hotel, 97 Somerset street. 8 16 1mo

FURNISHED rooms, with board; also table board at 219 E. Fifth St. tf

LARGE furnished double room for rent; west and north windows; stationary washstand; running water directly from street in room; large closet; main trolley line; centrally located. Address Central, care Press office. 2 3 tf

Lost and Found.

LOST—Cow, strayed from Mountain avenue and Terrill road. Reward if returned to C. B. Clark, Scotch Plains. 9 13 3

LOST—Tuesday evening, lady's large blue stone brooch. Reward if left at 136 Duer street.

We Are Going To -:- Retire From -:- Business.

HILL & SHUPP.

This Week Special Sale of Children's School Necessities

3c each—Regular 5c Writing Pads, ruled or plain.
1c—For 2 regular 1c Pencils.
4c—For 2 regular 3c Pencils.
4c each—Regular 5c Pencils.
1c each — Regular 2c Rubber Eraser.
Everything in School Supplies just a little cheaper than elsewhere.

::: FREE :::
With every 25c Purchase of School Hosiery we give ABSOLUTELY FREE a
LARGE PENCIL BOX
with patent lock, containing
1 Pencil, 1 Pen Holder, 1 Pen, 1 Ruler, 1 Crayon.
We have only a limited number of these boxes, and this offer is good only while this lot lasts.

School Necessities in Children's Wearables.

10c—The three best sizes Side Elastics, regular price 15c.
All sizes in the popular Security Side Elastics.

At 25c { Strap Finished Batiste School Underwaists. Good Corset Jean School Underwaists. Reinforced Knit Underwaists.

10c pair—Both Fine and Coarse Ribbed School Hose.
12c pair—Extra quality Fine and Coarse Ribbed School Hose.
15c pair—"OUR SPECIAL" Fine and Coarse Ribbed School Hose.
19c pair—Extra quality Lisle Ribbed Hose, the regular 25c kind.
25c—Extra Heavy four-ply Lisle School Hose.
35c—Our Boys' Princeton Triple Knee and Sole School Hose—one of the best in America.

20 PER CENT. DISCOUNT

on everything on the Third Floor, Second Floor and Basement. Also in the Upholstery and Art Departments.

This means a saving of Twenty Cents on every dollar's worth of Furniture, Bedding, Carpets, Matting, Linoleum, Oilcloth, Glassware, Crockery, Tinware, Woodenware, Enamelware, Curtain Materials, Lace Curtains, Portieres, Couch and Table Covers, Yarns, Embroidery Silks, etc., etc.

Remember---80 cents buys as much merchandise in the above departments as $1.00 does in a similar department elsewhere.

We are going to retire from business.

Situations Wanted.

STEADY, reliable newspaper compositor wants work; best of references. Address Compositor, care Daily Press. 7 10 tf

GIRL wants position at general housework; day's work. 213 West Front street. 9 13 2

YOUNG lady would like office work; some knowledge of bookkeeping and typewriting; reference given. Address J. B., care Press. 9 13 3

WANTED—Position as coachman or care of horses. Address Coachman, care Press. 9 12 3

WOMAN wants situation; general housework or cooking. Call 62 Elm place. 9 12 3

COLORED girl wants place to do general housework. Call 327 Cottage place. 9 12 3

EXPERIENCED laundress wishes wash at home or by day. 621 West Third street. 9 11 3

GOOD laundress wants day's work. Address M. C., care Press. 9 11 3

RESPECTABLE young girl wants place for general housework; good reference from last place. Address K, care Press. 9 13 2

Miscellaneous.

BILLS collected while you wait. Hezekiah Hand, First National Bank Building. 7 19 tf

ROYAL FLAVORING EXTRACTS. Guaranteed absolutely pure. For sale by all first-class grocers. 9 7 1mo

FIRST-CLASS help and first-class places at the Swedish Intelligence Office, 22 Somerset place. 5 4 tf

BABIES crochet sacques for sale; all prices; also ladies' knitted sweaters made to order. Mrs. Mayer, 54 Pearl street, North Plainfield. 4 6 tf

BEFORE selling your furniture see Latourette, 326 West Front St. tf

THE highest cash price paid for house hold goods, furniture, etc. Fred W. Hand, Auctioneer, 136 East Second St. Phone 1722-A 25 tf

Executive Positions Clerical
We want men immediately to fill hundreds of Executive, Clerical, Technical and Salesman positions, paying from $1,000 to $5,000 a year. If you are a high grade man write for booklet and state the kind of position you desire. Offices in 18 cities.
Kepgoods (Inc.), Brain Brokers
Suite 512, 309 Broadway, New York
Technical Positions Salesman

BURGLAR CONVICTED.

Sentenced to Life for Robbing Taylor's House.

Newburgh, Sept. 13.—Edward Brogan, the burglar who robbed Postmaster John R. Taylor's house at Cornwall on April 25, was put on trial Monday before County Judge Beattie, convicted and sentenced to life imprisonment.

Brogan is one of the most daring and desperate criminals and has before been convicted of burglary and other crimes, and barely escaped being tried for murder, as he is believed to be the man who was caught in the residence of William Leghorn here after the Taylor burglary and shot Rawdon Foster, the superintendent of the Strook Plush Company's plant, who grappled with the thief before he made his escape. Mr. Foster recovered from the wound.

At Postmaster Taylor's residence Brogan had a confederate. Both were masked, but Mrs. Taylor and her fifteen-year-old daughter identified Brogan as the one who kept up a conversation with them for three-quarters of an hour and who gave Mrs. Taylor a glass of water when she began to faint. Mrs. Taylor also identified some of the stolen jewelry recovered by the Newburgh police.

BOY BANK BURGLAR.

Only Seven Years Old, but Adept with Skeleton Keys.

Niles, Ohio, Sept. 13.—Seven-year-old Leonard Parks was arrested on Sunday after he had opened the rear door of the Dollar Savings Bank with a skeleton key and was trying to pick the lock of an inner door. So intent was the boy on his work that he did not know a policeman was near him until he felt a hand on his shoulder.

"What are you doing?" said the officer.

"Trying to get in the bank," quietly replied the boy, "but it's hard work opening these doors."

Parks, with Clyde Lenny, six years old, last Friday entered the First National Bank during the dinner hour, slipped behind the counter and stuffed $700 in bills into their pockets. The boys were caught, but only half of the money was recovered. They said, in mitigation of the theft, they wanted it to buy candy. On account of their age the bank officials did not prosecute.

PROTEST TO MOROCCO.

Fighting of Tribes Close to Tangier a Menace.

Washington, Sept. 13.—The following despatch was received from Mr. Gummere, the American Minister to Morocco:

"Tribes are fighting in the immediate neighborhood of Tangier. Anghere versus Raisuli's tribe. The Government is undecided in its position and the situation is entirely uncomfortable. A joint protest is being made by the diplomatic corps to the Minister of Foreign Affairs. Have been informed that the mountains are unsafe and I am returning to Tangier immediately."

Minister Gummere, together with other members of the diplomatic corps, lives during the summer months some distance from Tangier. Mr. Gummere occupies the house from which Perdicaris, who was kidnapped by Raisuli, was abducted. It is far out, and undoubtedly Mr. Gummere's situation was for a time somewhat perilous.

FOR PARK ROADS.

$2,000,000 Is Needed to Make Points Accessible.

Sioux City, Ia., Sept. 13.—The sum of $2,000,000 for the next two years is asked for in the budget of Major H. M. Chittenden, of Sioux City, chief of engineers of the Missouri River and Yellowstone Park, in his annual report forwarded to Washington Saturday.

Major Chittenden calculates that with the expenditure of this sum in addition to the $750,000 spent the last three years, it will be possible for visitors to ride all over the park with safety and upon perfect roads.

"The present roads are not sufficiently improved," says Major Chittenden, "and guard rails are needed to protect visitors from danger. Many of the roads are not wide enough to accommodate the travel. Twice as many have visited the park this year as in any previous year."

MOSQUITO KILLER.

Chemist's Discovery Approved by the Government.

New Orleans, Sept. 13.—Not a single death from yellow fever occurred here Monday. The record of new cases was thirty-eight.

Besides the report of no deaths, the more important announcement was made by Dr. J. H. White, United States Marine Hospital surgeon in charge, that the new mosquito exterminator, known as "Culicide," discovered by Dr. Mims, chemist for the city board of health, will be adopted by the Government.

Dr. White announced that the disinfectant is composed of equal parts of carbolic acid and gum camphor. He has advised strongly against amateur use of the composition, owing to its explosive character. None but skilled employes of the United States Marine Hospital service will be permitted to use the culicide.

Reports from the country parishes show twenty-six new cases and five deaths.

—If you want anything, advertise in The Daily Press.

—IN NEWARK—

The Market Place for Diamonds is at Holt's

old establishment, big assortment, low prices trustworthy.

Frank Holt & Co.

Diamond Merchants.

6 Academy St., Opp. Postoffice.

Newark, N. J.,

6-5-4 KILLS RUST

On Stoves
Gas Ranges
Stove Pipes

FOR SALE BY—A. M. Griffen, H. E. Gayle Hardware Co., Worth & Marsh and Woodhull & Martin.

IVAMY'S SEAFOOD MARKET.

(Successor to Rogers & Co.)

232 West 2nd St. Tel. 140 and 508.

The Oyster season is here once more, and as usual you will find the best at our market.

Fish—The freshest to be had. Every Fish in season can always be gotten here.

Let us serve you and we will guarantee satisfaction

Vail

JEWELER AND OPTICIAN

103 Park Ave.,

calls your attention to his

Rimless Glasses.

They Look Good and You See Good.

Ceylon Teas.

Our famous Ceylon Teas, served hot or cold, with a few slices of lemon, makes a most enjoyable and refreshing drink. Their purity, richness and fine flavor are well proven facts.

W. W. DUNN,

THE PARK GROCER,

Duer St. and Lincoln Place.

FOR SALE

Pair black horses and eight good driving horses.

Jackson's Sales Stables,

Somerset St. 'Phone 395-L

The kind that mother used to make.

PIES, CRULLERS, CAKE and ICE CREAM. All Home-made

W. W. WARNOCK,

'Phone 313-W. 144 West Front St.

A. BOHREN.

11 Greenbrook Road. Tel. 49-L.

Wholesale dealer in

Whiskies, Wines, etc., Kruger's Export. Peter Breidt's Brown Stout for medicinal purposes and flesh producer.

HENRY MEHRTENS,

The Manufacturing Confectioner.

Pure Home-made Candies, Chocolates and Bon Bons fresh daily. Cold drinks of all kinds. Crushed Fruits. Ice Cream and Water Ices. Orders delivered promptly.

Telephone. 131 East Front St.

A Great Deal for Little Money

is what you get when you buy your Meats, Poultry and Provisions from us. You get honest weight, honest and nutritious meats, considerate treatment, and the satisfaction of knowing that you get your money's worth. Have you tried our own cured Hams and Bacon? Our Specials for Saturday are Home Dressed Jersey Lamb and Roasting Chickens, Fowls, Broilers and Long Island Ducks.

FRED. ENDRESS,

Tel. 155. 131-35 W. Front St.

MARCHANT BROS

191 North Ave

PLAINFIELD MILK & CREAM CO

Marchant's Milk and Cream

have long been well and favorably knowu to the best housekeepers of Plainfield. Their quality merits the reputation they bear.

"Our Wagons Everywhere" Ready to Serve YOU.

YOU WILL NEVER BUY A HOME WITH MONEY PAID FOR RENT IN THE PAST.

START NOW TO

OWN A HOME

of your home by taking out shares in

THE CENTRAL BUILDING AND LOAN ASSOCIATION,

OF PLAINFIELD.

J. F. MacDonald, Sec'y.

Smalley Building, No. 149 North Ave.

STONE

AT

Bartle's Stone Yard

Corner Church and Second Streets. All kinds of

Cut Stone, Building Stone, Flagging and Curb Stone.

Have some 18-inch and 2 and 3-feet walk very cheap. Leave orders for your foundation and cesspool stone with us.

H. EGGERDING,

121 Park Ave., Plainfield, N. J.

Manufacturer of the Celebrated JOCKEY CLUB AND C. O. D. CIGARS

advices a trial of his new Clear Havanas —"La Union de Cuba" and "Excellencia."

I Sell Insurance

for the Metropolitan Life Insurance Company. Have been doing so for the last 17 years—that means something.

JOHN MANLEY,

321 Park Avenue.

679 W. Fourth St 'Phone 508-L

M. D. O'KEEFFE,

Carpenter and Builder.

All work Promptly Attended to and Estimates Cheerfully Given. Jobbing a Specialty.

DEMONSTRATION

every afternoon from 5 to 6 o'clock of the IVES MECHANICAL TRAIN, at

HARPER'S,

411 Park Avenue.

JOHN A. KOCH

Dealer in

Meats, Poultry, Fish, Oysters, etc.

200 Watchung Ave.

Corner Second Street. Telephone 573-J.

Orders called for and delivered.

GROCER

Staple and Fancy Lines. Best Minneapolis Flours. Down town prices duplicated and quality of stock the best. Prompt deliveries a feature with me.

H. A. WEBER.

140 Liberty St. 'Phone 327-W.

TURKISH BATHS!

TRY ONE.

Ladies, morning. Gentlemen, afternoons. Take trolley to Sanitarium.

Somerset Street.

(B)

Over 15,000 People Use the "Portland Range"—It's Built to Last a Lifetime!

Amos H. Van Horn, Ltd

We're Glad To Welcome You to our 5 Acre Store!

Summer or Fall, we're ALWAYS glad to see you—but especially so when buying snaps like these are so plentiful all over the house!

10 Snaps in Parlor Suits!

$20.00 Verona Plush Suits	$16.00	$30.00 Plush Suits	$25.00
$22.00 Tapestry Suits	$18.00	$45.00 Damask Suits	$35.00
$25.00 Tapestry Suits	$20.00	$42.00 Damask Suits	$33.00
35.00 Damask Suits	$29.50	$55.00 Verona Plush Suits	$45.00

$18.00 for the $25.00 Bedroom Suits in solid oak, (golden finish)

$8.49 for the round top Extension Tables—heavy turned legs were $11.00.

$24.00 for the Golden Oak Sideboards. French plat mirror. Really worth $30.00.

The Portland Range for YOU!

Over 15,000 OTHER housewives are using it—it proves the biggest kind of a comfort for baking and economy—finest materials used in its get-up, and the strongest guarantee to back it! Remember, Portlands are only sold here. **$15.00 up.**

Use the "ACME" Washing Machine and you'll have no "Blue Wash Days"—On View Daily.

AMOS H. VAN HORN, Ltd.

Be sure you see "No. 73" and first name "AMOS" before entering our store.

ACCOUNTS OPENED—EASY PAYMENTS

73 MARKET ST., NEWARK, N. J.

Near Plane St., West of Broad St.

All trolleys transfer to our door.

TELEPHONE 580.

J. C. POPE & CO.,

INSURANCE AGENTS,

110 E. Front St., Plainfield, N. J.

LEAHY,

The Richmond Street Plumber,

does only First-Class Work and at Reasonable Figures.

302 Richmond St., near Third.

Telephone 502-W.

Titus H. Laury,

MASON AND BUILDER.

Office, 323 East Front Street.

Tile Setting, Mantel & Front Work.

McCULLOUGH'S STEAM MILL,

21 Steiner Place, North Plainfield, N. J.

R. H. McCULLOUGH, Prop.

Sash, Blinds, Doors, Mouldings, Scroll Sawing, Turning, etc. Estimates cheerfully furnished.

A. H. ENANDER,

Sanitary Plumbing, Gas Fitting, Steam and Hot Water Heating.

Contractor for Sewer Connections.

125 Watchung Av. Rear.

LOUIS BECK

Carpenter and Builder.

719 South Ave. 'Phone.

EDWIN A. CRAIG,

Electrician,

202 E. Front St. Tel. 293-J.

Repairing in all its branches.

'Phone 573-W

WHY

take your Watches, Clocks and Jewelry to the city? You can have first-class city work done

AT BROWN'S.

202 Watchung Ave. Trolley Station.

30 years experience in Glasgow Scotland, and New York.

Southern Restaurant.

25c—A SPECIAL DINNER—25c

Very Popular.

Home-made Pies, Cakes, etc., Fresh Daily. Family Trade Solicited.

115 Madison Ave., Plainfield, N. J.

LADIES DESIRING KNIFE-PLEATING OR PINKING done, will please leave their orders at No. 22 Duer St., and it will receive prompt attention. MRS. FORCE.

Wm. Hand & Sons,

Moving Vans and Storage Warehouse for Furniture, Pianos, etc.

Truckmen and Riggers.

136 E. Second St., Plainfield.

Telephone 1722.

All work will receive prompt attention.

WILLIAM H. KIRCH,

CARPENTER AND BUILDER

66 DUER STREET, N. PLAINFIELD

Estimates cheerfully given.

Jobbing promptly attended to. Tel. 402-J.

BUILDING MATERIAL.

Flint Rock Manufacturing Co. of Plainfield, N. J.

Flint Rock Building Blocks for building purposes in all designs and colors.

BUTCHER

Grandview Meat Market,

GEO. EGEL, Prop.

198 Somerset St. Tel. 321-J.

Choice Meats, Poultry, Game and Provisions.

Orders called for and delivered.

ALEX. LUSARDI,

Foreign and Domestic Fruits, Choice Confectionery, Nuts, Cigars, etc.

211 W. Front St. Tel. 507-W.

E. B. MAYNARD.

New Shop, New Furniture, Best Service.

TONSORIAL ARTIST.

Also Choice Cigars.

141 North Ave., Plainfield N. J.

HENRY J. WIERENGA,

EXPRESSMAN AND TRUCKMAN.

All kinds of Express and Trucking business promptly attended to.

Leave your orders at store of Joseph Sattels, Pianos and Organs, No. 108 North Avenue, and the same will receive immediate attention.

TRY

DOBBINS' NICKEL YARA CIGARS

208 Park Ave., Plainfield, N. J.

WM. H. BROKAW,

Carpenter and Builder.

I estimate on small as well as large contracts. Will call and submit figures.

661 West Front St. Tel. 301-L

DRUGGISTS.

POWERS'

SOLUTION 5 CHLORIDES.

The Best Disinfectant. Prevents Disease.

J. B. Powers' PHARMACY

Hodge's Pharmacy.

Reliable goods in all Departments.

Agency for Belle Mead Sweets.

Tel. 210-J. Y. M. C. A. Building.

Sylvan Toilet Soaps

Special for 2 weeks, 25c box.

Miller's Pharmacy.

Agency for Belle Mead Sweets.

HOTELS.

HOTEL WALDORF

EAST FRONT STREET.

HENRY WINDHAM, Prop.

Gottfried Kruger's Extra Beer on draught. Imported Wines, Liquors and Cigars. Hotel accommodations and private Dining-Room.

HOTEL KENSINGTON

(Licensed.)

J. H. STAATS, Prop.

107-109-111 North Avenue.

Everything New and Up-to-date.

An inspection solicited.

HOTEL IROQUOIS

Commercial Headquarters. J. W. LEARY, Proprietor Plainfield, N. J.

Pabst Milwaukee Beer on draft.

SUNDAY DINNERS SPECIAL FEATURE

CESSPOOLS AND GARBAGE.

Mrs. John Brown,

Successor to John Burke and Jones & Co.

Cesspools and Vaults Cleaned from $3.00 upwards

Satisfaction Guaranteed.

Don't give your order until you consult me.

Estimates Cheerfully Given.

Leave orders at J. T. Vail's, North avenue, Plainfield, N. J. Postoffice Box 713.

FRANK BURKE, Manager.

PLAINFIELD WINDOW CLEANING CO.

GENERAL HOUSECLEANING.

WM A. KLINE, 611 W. 3d St

JOHN WINZENREID,

Furniture and Freight Express.

Moving Vans and Storage.

312 Lee Place. 'Phone 640-R.

H. SOLOMON.

MERCHANT TAILOR.

Suits to order from $14.00 up.

Trousers to order from $4.00 up.

REPAIRING and PRESSING.

Work called for and delivered.

19-21 Somerset St. Telephone 643-J.

GREAT BARGAIN SALE

of Nursery stock. We are not going out of business, but have some bargains left over from last fall's sale. Don't wait until you need your stock; order now and get your choice of Evergreens, Roses, Shade Trees, Hedge Plants, Flowering Shrubs and Vines.

BELLEVIEW AVENUE NURSERY CO.,

Off Park Ave., near Hillside Ave.

Washington Rock.

Picnic parties can be served with Hot Tea and Coffee at 10 cents quart. Other parties will be provided with anything ordered. Soft Drinks, Sandwiches, etc., always on hand. Shelter at Nittinger & Perrine's, near by.

V. SWOODY, Dunellen, N. J.

BUTCHER.

LINCOLN MARKET.

F. NEIDIG, Prop.

96 Somerset St., formerly 937 W. 4th St.

Fish and Oysters on sale. The best Meats received daily. A new market—up-to-date in everything. Sugar Cured Corned Beef a specialty.

'Phone connection.

Expert Watch Repairing at

DOANE'S

115 PARK AVENUE

GEORGE E. STEENGRAFE.

Dealer in miscellaneous merchandise, plain and beveled mirrors. Beveling and Silvering a specialty.

DROP ME A POSTAL.

SOUTH PLAINFIELD, N. J.

Kindling and Grate Wood.

Cedar Posts and Bean Poles. Prompt deliveries. Orders received at 59 Somerset St.

JOHN MOBUS,

P. O. Box 220.

W. B. RANDOLPH

The Tonsorial Artist,

is doing business at 206 Watchung avenue. Trolley station,

FOR THE GENTLER SEX

FOR WOMEN.

The attitude necessary for the use of bow and arrow is an exceedingly graceful one, showing off a fine figure to perfection, and a girl looks a vertiable young Diana in her white gown, hatless, and with a wealth of brown or auburn hair glistening in the sun, as she stands ready to shoot her arrow.—Lady Violet Greville in London Graphic.

"If women would spend more time at housework and less time at nonsense," says Mrs. Elizabeth Hunt, aged 105, of Brooklyn, "they'd be better off." If Mrs. Hunt could produce proof that women might keep young by doing housework, the domestic problem would be quickly solved.—Chicago Record-Herald.

There is a certain little dumpy woman in Atchison who is regarded with great respect by other women; four men have committed suicide on her account—Atchison Globe.

When the child's day is done and he is tucked into bed, modern science teaches us that he should go to rest with the kiss of peace and forgiveness upon his lips Whatever his daytime sins may have been, they should not be left as the final impression upon the sensitive brain; for they are trifles, after all, and the small sinner should not be left in the gloom, unshrived and unshriven, to carry this burden with him into sleepland. Children's bedtime memories and thoughts should be pleasant; if they have erred seriously, a little earnest talk with them just then will do worlds of good; but always, at the last, they should be loved and kissed and so left serene and happy.—Philadelphia Telegraph.

The girl who leans out of the attic window for two hours every day, holding her bare arms in the sun to get the desirable vacation tan, ought to be delighted with the announcement of a beauty specialist that by rubbing cucumber juice over her arms and holding them in the sun until it dries she can accomplish the same result in a few moments, without running any risk of sunburn.—Boston Globe.

SUCCESS CERTAIN.

It is said that Baron Rothchild had the following alphabetical list of maxims framed on his bank walls:

Attend carefully to details of your business.

Be prompt in all things.

Consider well, then decide positively.

Dare to do right, fear to do wrong.

Endure trials patiently.

Fight life's battles bravely, manfully.

Go not into the society of the vicious.

Hold integrity sacred.

Injure not another's reputation nor business.

Join hands only with the virtuous.

Keep your mind from evil thoughts.

Lie not for any consideration.

Make few acquaintances.

Never try to appear what you are not.

Observe good manners.

Pay your debts promptly.

Question not the veracity of a friend.

Respect the counsel of your principle.

Sacrifice money rather than principle.

Touch not, taste not, handle not intoxicating drinks.

Use your leisure time for improvement.

Venture not upon the threshold of wrong.

Watch carefully over your passions.

'Xtend to everyone a kindly salutation.

Yield not to discouragement.

Zealously labor for the right.

And success is certain.

BATHS FOR GOOD HEALTH.

Bathing is a requisite in gaining or retaining good health.

The pores of the skin act as a part of the human sewage system, and all impurities that are not carried off by the bowels and kidneys, and by the exhalations from the lungs, should escape through the skin. If they cannot escape in this way, inflammation sets in somewhere and illness results.

Everyone needs a good warm scrub twice a week, and should have a cold plunge, or a cool sponge bath every morning. When taking a sponge bath, wash yourself a "piece at a time" and dry as you go. Never use a sponge—use a wash cloth instead. A sponge cannot be boiled without ruining it, and so it is never really clean. In fact, a sponge is a perfect menagerie of microbes after it has been used for a short time. A few microbes, occasionally, do no harm to a healthy human being, but it is not a good plan to overwork one's system, by giving it an unnecessary number of microbes to contend with.

Always get your heart to beating rapidly before taking a cold bath. Physical culture exercises are good for this purpose—or, just as good, "rub" off the whole surface of the body with one's bare hands or with a dry, rough towel.—Boston Traveler.

John B. Berry, chief engineer of the Union Pacific Railroad, of Omaha, has been appointed a member of the Board of Consulting Engineers to meet in Washington September 1 to discuss the building of the Panama Canal.

IN THE BISHOP'S CARRIAGE

By MIRIAM MICHELSON

(Copyright, 1904, by The Bobbs-Merrill Company).

CHAPTER XIV.

He started as though he couldn't believe his eyes when he saw me. "The Lord hath delivered mine enemy into my hand," shone in his evil little face.

"Why, Mr. Tausig," I cried, before he could get his breath. "How odd to meet you here! Did you find a baby, too?"

"Did I find—" He glared at me. "I find you; that's enough. Now—"

"But the luncheon was to be at 12:30," I laughed. "And I haven't changed my dress yet."

"You'll change it all right for something not so becoming if you don't shell out that paper."

"Paper?"

"Yes, paper. Look here, if you give it back to me this minute—now—I'll not prosecute you for—for—"

"For the sake of my reputation?" I suggested, softly.

"Yes." He looked doubtfully at me, mistrusting the amiable deference of my manner.

"That would be awfully good of you," I murmured.

He did not answer, but watched me as though he wasn't sure which way I'd jump the next moment.

"I wonder what could induce you to be so forgiving," I went on, musingly. "What sort of paper is this you miss? It must be valuable—"

"Yes, it's valuable all right. Come on, now! Quit your fooling and get down to business. I'm going to have that paper."

"Do you know, Mr. Tausig," I said, impulsively, "if I were you, and anybody had stolen a valuable paper from me, I'd have him arrested. I would. I should not care a rap what the public exposure did to his reputation, so long—so long." I grinned right up at him, "so long as it didn't hurt me, myself, in the eyes of the law."

Mad? Oh, he was hopping! A German swearword burst from him. I don't know what it meant, but I can imagine.

"Look here, I give you one more chance," he squeaked; "if you don't—"

"What'll you do?"

I was sure I had him. I was sure, from the very whisper in which he had spoken, that the last thing in the world he wanted was to have that agreement

OH, HE WAS HOPPING!

made public by my arrest. But I tripped up on one thing. I didn't know there was a middle way for a man with money.

His manner changed.

"Nance Olden," he said aloud now, "I charge you with stealing a valuable private paper of mine from my desk. Here, sergeant!"

I hadn't particularly noticed the sergeant standing at the other door with his back to us. But from the way he came at Tausig's call I knew he'd had a private talk with him, and I knew he'd found the middle way.

"This girl's taken a paper of mine. I want her searched," Tausig cried.

"Do you mean," I said, "that you'll sign your name to such a charge against me?"

He didn't answer. He had pulled the sergeant down and was whispering in his ear. I knew what that meant. It meant a special pull and a special way of doing things and—

"You'll do well, my girl, to give up Mr. Tausig's property to him," the sergeant said, stiffly.

"But what have I got that belongs to him?" I demanded.

He grinned and shrugged his big shoulders.

"We've a way of finding out, you know, here. Give it up or—"

"But what does he say I've taken? What charge is there against me? Have you the right to search any woman who walks in here? And what in the world would I want a paper of Tausig's for?"

"You won't give it up then?" He tapped a bell.

A woman came in. I had a bad minute there, but it didn't last; it wasn't the matron I'd brought the baby to.

"You'll take this girl into the other room and search her thoroughly. The thing we're looking for—" The sergeant turned to Tausig.

"A small paper," he said, eagerly. "A—a contract—just a single sheet of legal cap paper it was, type-written and signed by myself and some other gentlemen, and folded twice."

The woman looked at me. She was a bit hard-mouthed, with iron-gray hair, but her eyes looked as though they'd seen a lot and learned not to flinch, though they still felt like it. I knew that kind of look—I'd seen it at the Cruelty.

"What an unpleasant job this of yours is," I said to her, smiling up at her for all the world as that like of a baby had smiled at me, and watching her melt just as I had. "I'll not make it a bit harder. This thing's all a mistake. Which way? . . . I'll come back, Mr. Tausig, to receive your apology, but you can hardly expect me to go to lunch after this."

He growled a wrathful, resenting mouthful. But he looked a bit puzzled just the same.

He looked more puzzled yet, even bewildered, when we came back into the main office a quarter of an hour later, the woman and I, and she reported that no paper of any kind had she found.

Me? Oh, I was sweet amiability personified with the woman and with the sergeant, who began to back water furiously. But with Tausig—

What? You don't mean to say you're not on, Mag? Oh, dear, dear, it's well you had that beautiful wig of red hair that puts even Carter's in the shade; for you'd never have been a success in—in other businesses I might name.

Bamboozled the woman? Not a bit of it; you can't deceive women with mouths and eyes like that. It was just that I'd had a flash of genius in the minute I heard Tausig's voice, and in spite of my being so sure he wouldn't have me arrested I'd— Guess, Mag, guess! There was only one way.

The baby, of course! In the moment I had—it wasn't long—I'd stooped down, pretending to kiss that cherub good-by, and in a jiffy I'd pinned that precious paper with a safety pin to the baby's under petticoat, preferring that risk to—

Risk! I should say it was. And now it was up to Nance to make good.

While Tausig insisted and explained and expostulated and at last walked out with the sergeant—giving me a queer last look that was half-cursing, half-placating—I stood chatting sweetly with the woman who had searched me.

I didn't know just how far I might go with her. She knew the paper wasn't on me, and I could see she was disposed to believe I was as nice as she'd have liked me to be. But she'd had a lot of experience and she knew, as most women do even without experience, that if there's not always fire where there is smoke, it's because somebody's been clever enough and quick enough to cover the blaze.

"Well, good-by," I said, putting out my hand. "It's been disagreeable, but I'm obliged to you for—why, where's my purse! We must have left it—" And I turned to go back into the room where I'd undressed.

"You didn't have any."

The words came clear and cold and positive. Her tone was like an icicle down my back.

(CONTINUED.)

Arrival and Departure of Mails.

PLAINFIELD POSTOFFICE.
Office opens 7 a. m., closes 7 p. m.
On Saturdays close half hour later.
Arrive—7.30, 8.40, 11.30 a. m.; 2.30, 5.00, 5.30 p. m.
Close—7.20, 9.30 a. m.; 1.00, 2.30, 6.00, 7.45 p. m.

SOMERVILLE AND EASTON.
Arrive—8.40 a. m.; 1.30, 3.15 and 7.00 p.m.
Close—7.30 a. m.; 1.45 and 4.30 p. m.

ELIZABETH—Direct.
Arrive—8.40 a. m.; 2.30 and 5.30 p. m.
Close—7.30 a. m.; 1.00, 2.30, 6.00 p. m.

PENNSYLVANIA—West of Easton.
Close 12.35 p. m.

NEWARK—Direct
Arrive—8.40 a. m.; 2.30, 5.30 p. m.
Close—7.30, 9.30 a. m.; 1.00, 2.30 and 6.00 p. m.

PHILADELPHIA—Direct.
Arrive—7.30, 8.40, 11.30 a. m.; 2.30 and 7.00 p. m.
Close—7.15, 7.30, 9.30 a. m.; 12.35, 4.30, 7.45 p. m.
Through fast mail for West and South close 4.30 and 7.15 p. m.
Through fast mail for East, close 1.00 and 7.15 p. m.

WATCHUNG, WARRENVILLE AND GALLIA (Mt. Bethel.)
Arrive—1.30 p. m. Close—9.00 a. m.
Watchung—Arrive 6.45 p. m. Close 5.30 p. m.

SUNDAY MAILS.
Office open from 9.30 to 10.30 a. m.
Mail closes at 6.15 p. m.

E. H. BIRD, P. M

Ralph Bullman,
CARPENTER and BUILDER
Estimates. Jobbing. Special Repairs.
93 Grandview Ave. 'Phone 562-J.

House and Two Lots For Sale
97 Grandview Ave.
REASONABLE.
FRED J. HUFF, ATTORNEY
204 WEST FRONT ST.

PLUMBERS—TINNERS.
Sewer and Water Connections a Specialty.
Tin Leader Work and Roofs Receive Prompt Attention.
MOTTLEY & SPRAGUE,
Drop us postal if you need us.
111 Madison Ave.

PAINTERS AND DECORATORS.

We call your attention to our fine display of
New Wall Papers.
We can't describe the patterns, but they are new, striking and effective, and with our large assortment we are sure to please.
Paints, Oils and Varnishes.
Woolston & Buckle,
145 North Avenue.

New Designs in Wall Paper.
The beauty of pattern and harmony of colors are recognized in the fine Wall Paper we are now showing. Come in and see the new designs. Prices very reasonable.
JAMES C. HANSEN,
141 East Front St.

1905 Wall Papers.
IMPORTED & AMERICAN GOODS.
C. CONOVER & CO.
Decorators, Painters and Paperhangers. Window and Plate Glass.
115 Elmwood Pl. Tel. 226-J

I. N. WYCKOFF,
PAINTER AND DECORATOR,
556 West Front Street.
Papering a specialty. First-class work my motto. Glass furnished and Glazing done.
Telephone 292-L.

EDUCATIONAL.

THE **Hartridge School**
will be re-opened
Wednesday, September 20th.
KINDERGARTEN AND ELEMENTARY DEPARTMENT
(for girls and boys).
303 East Seventh Street.
ACADEMIC DEPARTMENT
(for girls only).
107 and 109 West Seventh Street.
Pupils in each grade limited.
Application may be made to the Principal,
MISS EMELYN B. HARTRIDGE,
8 24 1 mo 107 West Seventh Street.

ALBERT NAYLOR
TEACHER OF VIOLIN
436 East Fifth Street, Plainfield
BAND AND ORCHESTRA MUSIC FURNISHED.

The Plainfield Seminary will re-open Sept. 21
THIRTY-EIGHTH YEAR.
Principals { MISS KENYON. MISS ARNOLD.
8 14 2 mo

Mr. Leal's School for Boys
will re-open on
Tuesday, September 12.
College preparation.
Circular on application.
JOHN LEAL, Principal.

MRS. J. BENNINGTON GILL,
Tone Production and Singing
Plainfield—Tuesdays and Thursdays.
For appointment address 522 West 145th St., New York, or Drake's Business College, Plainfield. 9 1 12

PIANO LESSONS
will be resumed at the studios of
MAY VINCENT WHITNEY
MONDAY, SEPTEMBER 18.
Babcock Building. 9 11 6; Rooms 3 and 4

PIANO INSTRUCTION
Resumed Monday, Sept. 18, 1905.
Miss Anna O. Marsh and Miss Minnie S. Marsh.
Virgil Clavier Method a specialty.
915 Madison Ave.

The Plainfield Business College and Technical Institute,
City Bank Building.
Bookkeeping, Shorthand and Typewriting, Mechanical Drawing, Telegraphy, Elementary English, Commercial Law Lectures. Six expert instructors. Opens September 5. Day and Night. Call or write. 'Phone 471-W.

ST. GABRIEL'S ACADEMY
Corner Jackson and Watchung Aves., North Plainfield, under direction of Sisters of Mercy.
Full academic course for young ladies, including special courses in English, French, Latin, Drawing, Music, Painting and Artistic Needlework. Specia classes for small boys from 6 to 13 years. For further particulars apply to directors. 9 5 1m

Mrs. H. S. Altai,
TEACHER OF THE PIANO,
Visits Plainfield on Fridays.
For particulars and reference, address 317 Jefferson Avenue, Elizabeth, N. J.

NEW YORK LAW SCHOOL. 35 Nassau St., New York City { "Dwight Method" —of— Instruction.
Students may take Day School or Evening School. LL.B. in two years; LL.M. in three years. High standards. Prepares for bar of all states. Send for catalogue.
7 31 2m eod GEORGE CHASE, Dean.

COAL DEALERS.

OUR LEHIGH COAL.
There is no coal mined that is so universally commended as our famous Lehigh Coal—no fuel that gives such satisfactory returns in heat. This pure, clean coal burns until each piece is entirely consumed to ash.
Let us take your order now for your winter's supply of coal.
Boice, Runyon & Co.
Coal, Lumber and Building Materials.
Park Ave. opp. North Ave., Plainfield, N. J.

TenEyck & Harris,
—DEALERS IN—
LEHIGH VALLEY COAL.
Office: Rowley's Drug Store, 218 West St. Telephone 23-F.

JOHN JOHNSTON
All the best grades of
COAL.
929 South Ave 'Phone 193

STOP, STOP, STOP
and leave your order before July 1st for your winter Coal with Nash. Try his $5.50 Coal or some of his large Pea at $5.00.
Office: 311 Park Ave. Telephone 496-L.
Yard and office, 686 South Second St. Telephone 367-Y.

COAL AND WOOD.
We are now ready to take your orders for
COAL
of the best quality of Hard Lehigh, carefully screened and as free from slate as can be bought.
RUGG & CLINE,
430 West Third St. 'Phone 93.

Coal I have on hand some very fine Hard and Medium Coal. All kept under sheds. Pea Coal **$5**
L. A. RHEAUME,
140 East Fourth St. Telephone 440-W.
Yard, 674 South Second St. Telephone 221.

Smalley Bros.,
147 North Avenue.
BUTCHERS.
Everything usually found in a first-class market.
Roasting and Broiling Chickens a Specialty.
Orders called for and delivered.
Telephone 83-A.

Seaman Williams,
Mason—Contractor—Builder
32 Sandford Ave. 'Phone 343-J

JOHN WIRTH
(Successor to Henry Liefke.)
Bakery and Confectionery.
201-203 West Front St. Tel. No. 723.
All orders delivered at short notice.

SPECIAL SALE
Stern Bicycles, $18.50.
Other good makes $5 up.
Tires 98c. up. Repairing a Specialty.
S. W. FRUCHT.
224 West Front St.

I FURNISH PLANS,
Specifications and a Loan for small home builders. Complete house. Call or write.
CHAS. F. STAHL,
BUILDER, 32 Somerset St.

CRESCENT MARKET.
CHARLES STRANZENBACH, Mgr.
(Formerly of the Plainfield Beef Co.)
Dealer in Meat, Poultry, Fish, Oysters, Vegetables, etc.
Watchung Ave. and 4th St. Tel. 316-R.

J. W. VAN SICKLE,
122 North Ave., Plainfield, N. J.
Fresh and Salted Meats.
Game in Season. Philadelphia Scrapple.
Orders called for and delivered promptly.
Telephone No. 463-J.

D. DEMOLLI & CO.,
French Baker, Caterer & Confectioner.
Wedding parties and receptions. French Ice Cream and Water Ices. Telephone Orders Delivered Promptly.
331 West Front St., Plainfield, N. J.

William H. Pope,
ELECTRICIAN.
All kinds of electrical work done at reasonable prices.
116 NORTH AVENUE.

REAL ESTATE.

Why Pay Rent
all your life when you can have a Home of your own by paying your rent on a House and get a deed for it. Come in and see me. I will tell you how you can get it.
M. F. GANO, 221 Park Ave.

FOR RENT!
Four-room House on West Fourth street, $10. For Sale Cheap—Eleven-room House on Lee place; eight-room House on West Sixth street, all improvements; Four Houses on West Front street.
If you have any Real Estate for sale or rent list with
TERHUNE & SON, 211 North Av.

RENTALS—REAL ESTATE.
GEO. F. BROWN,
Insurance and Real Estate.
Commissioner of Deeds—Rents.
94 Somerset St. 'Phone 160.

Real Estate and Insurance. Money to Loan.
197 North Avenue
William D. Thickstun. John P. Emmons. Telephone 601.

LIEFKE & LAING,
INSURANCE & REAL ESTATE
No. 146 Park Ave.
Real Estate Appaised. Properties Sold and Rented. Leons Negotiated.

It is much cheaper to buy a home than to rent, besides having an investment. Houses and lots for sale. Terms to suit all.
IRA L. LeRUE,
Real Estate Investments,
109 Park Ave., Plainfield, N. J.

FIT, STYLE, WORK
GUARANTEED.
Repairing and Cleaning. Orders Called For and Delivered.
F. PAWLEK.
TAILOR, 204 Watchung Ave.

I. SHRAGER,
PRACTICAL TAILOR.
Suits to order $14.00 up. Top Pants from $3.00 up. Cleaning, Pressing, etc.
113 Madison Ave., near W. Front St.

BLUE STONE
Flagging and Curbing.
ANDREW ROACH
Yard and Office—300 Richmond St. cor. Third St. Residence—408 Washington St. 8 28 1m

ICE CREAM
My Cream and Soda Parlors, the neatest resort on the west side. Family trade supply with Tier's Best Ice Cream. Fruits and Fresh Candies Daily.
G. MASTODONATO
310 LIBERTY STREET, PLAINFIELD.

JOHN HERRMAN,
STAIR BUILDER.
Turning, Scrollsawing, etc. All work given the most prompt attention.
411 Somerset St Tel. 70 J

L. Moraller & Son,
Watchmakers and Jewelers.
Watches, Clocks and Jewelry. Fine Watch and Clock Repairing a Specialty.
219 Park Ave. Plainfield, N. J.

Baggage Express.
HOAGLAND,
230 Park Ave. Tel. 524-W

HARRIS SCHWARTZ
Ladies' Tailor and Dressmaker.
Place your orders for Fall Alterations and Fitting now. Avoid delay later. New York Expert.
208 WEST FRONT ST.

ACCIDENT AND SICKNESS INSURANCE
for all men and women. More money receivable from me than anyone else. All contracts and policies surpassed. Consult or address
E. F. DORMAN, Specialist,
221 Park Avenue.

DETECTIVE AGENCY.
Always open 9 to 12½ a. m.; 1 to 5 p. m.
Special Work by Experts.
Write or 'phone us, we will call for consultation.
RICHARD HAHR, Supt.
221 Park Ave. Tel. 524-J

Due to arrive from Europe,
100,000 BULBS.
Large variety for bedding or window culture. Tulips, Hyacinths, Jouquils, Narcissus, Fressia, etc.
STANLEY
144 North Ave.

WORTH & MARSH
(Successors to J. J. Heidelotf.)
31 Somerset St., Plainfield, N. J.
Harness, Hardware, Garden Tools, Garden Barrows.
WE SELL THORBURN'S SEEDS.

HENRY A. VOEHL,
dealer in
Bread, Pies and Cakes.
Goods delivered to all parts of the city Free of Charge.
84 SOMERSET STREET.

Reading System
New Jersey Central.

Stations in New York foot of Liberty, and Twenty-third Street and North River.
In effect June 25, 1905.

For New York—2.17, 3.37, 5.36, 6.02, 6.29, 6.57, 7.05, 7.25, 7.28, 7.47, 7.55, 8.02, 8.11, 8.30, 8.36, 8.46 9.30, 9.50, 10.28, 11.00 a. m., 12.03, 12.44, 1.18, 2.21, 2.42, 2.49, 3.44, 4.13, 4.47, 5.30, 5.53, 6.29, 6.43, 7.08, 7.32, 8.35, 9.25, 9.40, 10.17, 11.28 p. m. Sunday—2.17, 3.37, 4.47, 7.47, 8.01, 8.52, 9.34, 9.49 10.02, 10.32 a. m., 12.40, 1.45, 2.40, 3.17, 3.30, 5.41, 6.35, 6.48, 8.13, 8.35, 9.42, 10.22 p. m.

For Newark—5.36, 6.29, 6.57, 7.05 7.25, 7.28, 7.47, 8.11, 8.36, 8.46, 9.30, 9.50, 11.00 a. m., 1.18, 2.21, 2.49, 3.44, 4.18, 4.47 5.30 5.53, 6.29, 7.08, 7.32, 8.36, 9.40 p. m. Sunday—7.45, 8.52, 9.34, 10.08, 11.10 a. m., 12.58, 1.45, 2.40, 3.17, 3.30, 5.41, 6.48, 6.52, 8.13, 8.36, 9.42, 10.22 p. m.

For Somerville 5.19, 7.12, 8.21, 9.32, 9.55, 11.00 a. m., 1.01, 2.02, 2.11, 3.32, 4.32, 5.03, 5.29, 5.57, 6.04, 6.19, 6.38, 7.12, 7.33, 8.08, 8.21, 9.37, 10.23, 11.26 p. m., 12.59 night. Sunday—5.45, 8.42, 11.13 a. m., 2.03, 3.40, 5.37, 8.30, 10.15, 11.16, 11.25 p. m.

For Flemington—7.12, 11.00 a. m., 2.11, 5.29, 6.19 p. m. Sundays—8.42 a. m., 5.37 p. m.

For Phillipsburg and Easton—5.25, 8.21, 9.55 a. m., 2.11, 5.29, 6.47 p. m. Sunday—5.45 a. m., 2.03, 8.05 p. m.

For Bethlehem, Allentown and Mauch Chunk—5.25, 9.54 a. m., 2.11, 5.29 p. m. Sundays—5.45 a. m., 2.03, 8.05 p. m.

For Wilkesbarre and Scranton—9.55, a. m., 2.11, 5.48 p. m. Sundays—5.45 a. m., 5.47 p. m.

For Long Branch and Ocean Grove, etc—8.11, 11.00 a. m., 1.18, 2.21, 4.47, 6.22, 11.25 p. m. Sunday (except Ocean Grove) —8.52, a. m., 3.30, 8.12 p. m.

For Red Bank—8.11, 11.00 a. m., 1.18, 4.12, 4.47, 6.22, 11.28 p. m. Sundays—8.52, a. m., 3.30, 8.12 p. m.

For Lakewood and Atlantic City—9.34, 1.18, 2.49, (4.12 p. m. Lakewood only.)

For Toms River and Barnegat—3.37, 9.30 a. m., 1.18, 2.49, 4.13 p. m. Sundays —8.52 a. m.

For Philadelphia—5.17, 7.12, 7.44, 8.44, 9.44, 10.51, 11.44 a. m., 12.46, 1.39, 2.45, 3.44, 5.21 p. m., 1.17 night. Sunday—5.17, 9.55, 10.51 a. m., 2.45, 4.15, 5.37, 6.45*, 8.37, 7.47, 9.47, 11.25 p. m., 1.17 night.

For Trenton—5.17, 7.12, 7.44, 8.44, 9.44, 11.44 a. m., 12.46, 1.01, 1.39, 2.44 3.21 p. m., 1.17 night. Sunday—5.17, 5.45, 9.55, 10.51, a. m., 2.45, 4.15, 5.37, 6.45, 9.47 p. m., 1.17 night.

For Reading and Harrisburg—5.17, (10.51 Reading only), a. m., 2.45, (5.45, 3.21 through (rain.) 1.17 night. Sunday—5.17 a. m., 2.05, 5.37, 6.35 p. m., 1.17 night.

For Pottsville, Sunbury and Williamsport—5.19, 9.55 a. m., 2.11 p. m. Sunday—2.03 p. m.

For Baltimore and Washington—1.17, 3.51, 10.44 a. m., 12.35, 2.45, 6.45, 7.46 p. m., 1.17 night. Sunday—10.44 a. m. 12.39, 2.45, 6.45, 7.46 p. m., 1.17 night.

*Change cars at Bound Brook.

W. G. BESLER, Vice Pres. & Gen. Mgr. C. M. BURT, Gen. Pass. Agent.

PENNSYLVANIA
RAILROAD.

THE STANDARD RAILROAD OF AMERICA

Protected Throughout by the Electric Automatic Block Signal System.

On and after September 12, 1905.
Trains will leave Elizabeth as follows:
f 2.35 P. M. Chicago, Cincinnati, and St. Louis Express.
f 6.40 P. M. St. Louis and Cincinnati Express.
f 6.40 P. M. Western Express.
f 8.37 P. M. Pacific Express.
Chesapeake and Ohio Railway—f 8.39 a. m. week-days.
Southern Railway Express—f 12.58 a. m. daily.
Atlantic Coast Line—f 10.06 a. m. and f 10.07 p. m. daily.
Seaboard Air Line—f 12.58 and f 1.04 p. m. daily.
For Baltimore and Washington—f 12.58, f 8.39, 9.06, f 10.06 a. m., 1.04 and 10.08 p. m. On Sunday at f 12.58, f 9.06, f 10.06 a. m.; 1.04 and f 10.07 p. m.
For Trenton and Philadelphia—1.01, 6.46, 7.10 (Trenton only), 8.06, f 8.39, 9.06, f 10.06, 11.43 a. m., 12.40, 1.04, 2.04 (Trenton only), f 2.35, f 2.22, f 6.40 (Philadelphia only), f 7.35, 7.44, f 8.37, 10.08 p. m. Sundays—1.01, 6.51, f 9.06, f 10.06, 10.40 a. m.; 1.04, f 2.35, 5.52, f 6.40 (Philadelphia only), 7.44, f 8.37 and f 10.07 p. m.
For Atlantic City—Through Vestibuled Express Trains, Buffet Parlor Cars, Passenger Coach, and Combined Coach, f 10.32 a. m. and f 2.35 p. m. week-days. Sundays—Through Vestibuled Train, Pullman Parlor, Dining, and Smoking Cars and wide Vestibuled Coaches, f 8.32 a. m.
For Atlantic City—Via Delaware River Bridge, 1.01 a. m., 1.04 and f 2.35 p. m. week-days; 1.01, 6.51, a. m.; 1.04 p. m., Sundays.
For Cape May—1.01 night, daily.
For Lambertville, Phillipsburg and Stroudsburg, Via Trenton—6.46, f 8.39, and 11.43 a. m., 12.40 (Saturdays only), f 2.35 p. m. week-days; 6.51 a. m., 5.52 p. m. Sunday.
For Long Branch, Asbury Park, Ocean Grove, and points on New York and Long Branch R. R., 9.37 a. m., f 1.03, 3.04, f 5.43, and f 7.38 p. m. week-days. Sundays—9.05 10.03 a. m., and 5.40 p. m. Stop at North Asbury Park for Asbury Park and Ocean Grove on Sundays.
For Brooklyn, N. Y.—Trains connect at Jersey City with Pennsylvania Annex boats for Brooklyn.
"f" Stops on notice to Agent or on signal.
W. W. ATTERBURY, Gen'l Manager. J. R. WOOD, Pass'r Traffic Man.
GEO. W. BOYD, General Passenger Agent.

Lehigh Valley Railroad

Time Table in Effect June 18, 1905.
LEAVE SOUTH PLAINFIELD, N. J.
8.00 a. m. daily (except Sunday) local to Mauch Chunk.
9.37 a. m. daily for Easton, Wilkesbarre, Rochester, Buffalo and principal intermediate stations.
1.57 p. m. daily, local for Easton, Mauch Chunk, Hazleton, Pottsville and Shenandoah.
4.58 p. m. daily (except Sunday) "Wilkesbarre and Scranton Express" Solid vestibule train to Wilkesbarre, through Parlor Car via D. & H. R. R. to Scranton and Carbondale.
6.21 p. m. daily (except Sunday) local to Easton.
6.40 p. m. daily solid vestibule train to Buffalo, Toronto and Chicago and principal intermediate stations except Rochester.
FRANK ROWLEY, City Ticket Agent, 213 West Front Street, Plainfield, N. J. Telephone 112-B.

Herman Hansen,
CARPENTER AND BUILDER.
ESTIMATES FURNISHED.
269 Watchung Ave., Plainfield, N. J.
Tel. 454-R.

Gas and Gasoline Engines
For all Purposes.
Machine Jobbing.
VALENTINE GAS ENGINE CO.,
Sycamore St 'Phone.

LOCKS OUT WORKMEN.

American Locomotive Company Disciplines 500 Picnickers.

Paterson, Sept. 13.—Five hundred workmen of the Rogers Locomotive Works, representing all the employes of the locksmith and boiler shops, were locked out Monday. The men were paid off Friday and instead of appearing at their work on Saturday morning they all went off to a big picnic that had been planned by them without the knowledge of their employers. The lockout was thought at first to be a strike, but Manager George H. Hanna soon explained the condition of affairs.

"We have had more or less trouble all summer with men who failed to appear at their work after payday. On Saturday the men went off on a picnic, which made it necessary to shut part of the works down at considerable loss. We simply refused to start the works today until we learn positively whether we are to run the plant or the men. No doubt everything will be amicably adjusted tomorrow."

The works are run almost at their full capacity and on Friday last paid $53,000, the largest amount in wages that has been paid since the American Locomotive Company got control of the works. The men were much surprised at the action of the manager, but most of them saw the justice of his stand. The loss in wages to the men for Saturday and Monday will amount to $2,500.

BANK ROBBERS FIGHT.

Posse Ambushed in Black Hills—Another Fight Reported.

Custer, S. D., Sept. 13.—Three posses are chasing the outlaws who on Saturday night robbed the bank at this place of a large amount of gold. Reports have come in that a big battle had been fought in the Black Hills between the posses and the robbers.

After the robbery the outlaws, of whom there were three, started toward the Big Horn Mountains. Posses from Deadwood, Custer and Hill City were soon in pursuit.

A courier returned from the chase this morning, having ridden all night. He reported the bandits had gotten into the fastnesses of the Black Hills and had ambushed the pursuers in a canon. An exchange of shots resulted in two horses being killed and one member of the posse being injured. The bandits continued the flight.

Another report reached here that the bandits were overtaken further west and that in a pitched battle one bandit and a deputy were killed and several men were wounded.

HAS RUNAWAY MANIA.

Little Paterson Boy Gives His Parents Fidgets Again.

Paterson, Sept. 13.—Gustav Berman, nine years old, is missing from his home at 510 Main street, again. He went away on Friday afternoon and has not been seen since. The police have been asked to look for him. The little fellow seems to have the "running away" fever, as he has been repeatedly absent from home for two days at a time. This is the first time, however, that he has been away for over two days, and his parents are wondering where he can be.

When the boy went away he was dressed in a light checked suit with knickerbockers and a blue cloth cap.

RAILROAD MEN'S JAUNT.

Traveling Passenger Agents on Way to Portland Fair.

Helena, Mont., Sept. 13.—A delegation consisting of over 150 traveling passenger agents, representing nearly every large railroad system in the United States, arrived in Helena Monday and were guests of this city for several hours. They were welcomed to Montana by Governor Toole and other representative citizens. The party left yesterday for Portland over the Great Northern Railroad to visit the fair.

AN ORDINANCE

to Provide Separate Sewers or Drains to Carry off the Surface Water in a Portion of Richmond Street

WHEREAS, The city finds it necessary, and the Common Council hereby so determines, to provide separate sewers or drains to carry off the surface water in a portion of Richmond Street hereinafter specified, and the water flowing into Cedar Brook through said portion of said street, and the Common Council has determined, and doth hereby determine that the public good requires the construction of the sewers or drains hereinafter specified:

The Inhabitants of the City of Plainfield, by their Common Council do enact as follows:

Section 1. That the Common Council doth hereby direct and order that separate sewers or drains to carry off the surface water in said portion of Richmond Street and the water flowing into Cedar Brook, as aforesaid, be constructed in and for said City of Plainfield in Richmond Street from East Fifth Street to Cedar Brook, with three inlets at East Fifth Street, three at South Avenue, and six at East Sixth Street, as shown for said portion of Richmond Street on a map on file with the City Clerk of the City of Plainfield, entitled, "Map for Separate Sewers or Drains to carry off the Surface Water in a portion of Richmond Street, City of Plainfield, N. J., November, 1904," (to which map reference is hereby made and the same made a part hereof) said separate sewers or drains to be constructed on said portion of Richmond Street between the above mentioned points, as shown on said map, with the necessary manholes and appurtenances to complete the same, and to be of the dimensions and materials, and to be laid along such lines and at such grades and in such manner as indicated and specified on said map.

Section 2. That the costs and expenses to be incurred under this ordinance shall be paid with money to be raised by taxation (by general tax for street improvements) pursuant to the statute in such case made and provided, as other moneys are raised in said city.

Adopted by the Common Council Sept. 5, 1905. Approved by the Mayor Sept. 8, 1905.

J. P. BUCKLE, Mayor.
Attest: J. T. MacMurray, City Clerk.

The facilities extended by a trust company are broader than those furnished by any other type of financial institution.

This Company offers its services, financial and fiduciary, to all who are not at present availing themselves of them.

THE PLAINFIELD TRUST COMPANY

Capital.....$ 100,000
Surplus.....125,000
Deposits.....1,500,000

19-YEAR-OLD BABY BY WIZARD MALADY

MISS SCALLY'S STRANGE LAPSE INTO INFANCY PUZZLE JERSEY DOCTORS.

A remarkable case of mental relapse is that of Miss Mary Scally, the nineteen-year-old daughter of Patrick Scally, of MacCulloch avenue, Morristown. A few days age she was like any other young woman of her age, bright, active and enjoying good health. Today she is like a baby of eighteen months, hardly able to walk and appreciating absolutely nothing of what goes on around her.

This is not her first experience of the kind. Twice before she has had these periods of relapse to infancy, and her case is a puzzle to physicians, and especially to Dr. A. Henriques, the physician in attendance on her.

That Miss Scally is not of weak intellect is shown by the fact that she was graduated from the parochial school of St. Mary's church here and was one of the brightest members of her class. She had one attack of this kind before being graduated from school, but as she soon recovered from that it was thought to be some strange illness due to overstudy.

After she left school she learned dressmaking and worked at that for a time until she had another attack. That attack occurred about eighteen months ago and lasted for several months. She did not come out of it until the night of the great fire last winter when the Kahn place burned. The excitement of that night restored her to her normal condition.

After that she remained at home, where she kept house for her father, who is a widower. Ten days ago she had another seizure.

Her case is not one of insanity, but she is incapable of thought, speech or responsible action. She acts just like a little baby, and to all intents and purposes is an infant. If she is standing up and is told to stand with her face to the wall until she is called, she will stand as ordered. She can be placed in any position and she will not move from it. She stares vacantly at those around her and takes absolutely no interest in events. She is in the care of her aunt, who has to feed her and give her water to drink.

An expert in nervous diseases will be asked to consult in the case.

Wins High Golf Honors.

Miss Inez Tolles, of Westervelt avenue, has been winning unusual honors as a golfer in Woodmont, Conn., where she is spending the season. She took three cups in tournaments, one of them a large silver work of art, the finest ever offered in Woodmont.

—For headache and neuralgia look to your eyes. Eye strain may be the cause. Consult Stiles & Co., specialists, at 105 East Front street, tomorrow, Thursday. Free consultation.

When in Doubt
When Perplexed
When in Want
When in Distress
When in Luck
When in a Hurry

TELEPHONE

The New York and New Jersey Telephone Company
160 Market Street
Newark, N. J.
Telephone 5010

SMITH IS SIGNED.

High School Lad to Pitch for Daabsters.

For the purpose of arousing more local interest in the contests being played by Plainfield and Westfield, Manager Daab has arranged to use "Phil" Smith, of the Plainfield High School, in the box Saturday against the Denmanites. A few weeks ago Mr. Daab expressed the opinion that he would like to give Smith a trial, knowing his record to be a good one, and yesterday he had a talk with the High School twirler. Smith expressed himself as being well pleased with the opportunity to show what he can do and said he felt confident that he could deliver the goods.

Smith has one of the best records of any pitcher in his class and he has faced some of the strongest high school teams in the metropolitan district this season, defeating Morris High and Erasmus Hall and several other leading aggregations. An effort was made to get a game with the Central High School, of Philadelphia, but the Quakers would not play the locals.

Manager Daab is sure that with his strong team behind Smith, another victory will be scored for Plainfield. He has good control, plenty of speed, excellent curves and fields his position well. His first appearance with the Daabsters is sure to arouse great interest among the fans. Superintendent Maxson, who also met Mr. Daab yesterday, showed much interest in Smith's work and said that he was sure that he would do well.

CATHOLICS COMPLETE PLANS.

Bishop O'Connor to Pronounce Benediction at Jersey City.

Plans have been completed for the rally of the Holy Name societies of the diocese of Newark, which will be held in Jersey City Sunday afternoon. It is expected that from 7,000 to 10,000 Catholics will take part in the parade, and the exercises which will follow. The parade will start at Van Vorst's Park and end at Hamilton Park.

Before the parade starts there will be a short concert by the Boys' Catholic Protectory Band of eighty pieces, of Westchester, N. Y. This band will also head the parade, and will render a number of selections at Hamilton Park. Besides the addresses by Bishops O'Conor and McFaul there will also be one by Rev. Isaac P. Whelan, rector of St. Patrick's Cathedral, of Newark.

During the benediction of the blessed sacrament, which will be pronounced by Bishop O'Connor from the steps of St. Francis' Hospital, opposite Hamilton Park, Jersey City, there will be singing by the boys' chancel choir, of St. Michael's church, that city.

RED MEN'S SESSION LIST.

Annual Meeting Will Be Held In Trenton.

Herbert F. Stetser, great sachem of the great council of the Improved Order of Red Men of the State, has prepared his list of the district sessions to confer the degrees on the past sachems of the tribes throughout the State for the annual session, which will be held in Trenton in February.

The districts sessions will be held two months earlier this year in order to escape interference by the weather during the winter months.

The order is having a prosperous year, according to the reports received by Great Sachem Stetser, and the roll of membership will be greatly increased and will show that it has the largest membership of any secret organization in the State.

Witte Helps Cadets.

West Point, Sept. 13.—Nearly two dozen cadets, including much needed members of the football squad, who had been sentenced to "punishment tours" of various lengths for infraction of rules of discipline, have been pardoned at the request of Sergius Witte, the Russian peace envoy, and in honor of his visit to the military academy. The order was received with cheers.

Reward for Murderer.

A reward of $500 was offered today for the arrest and conviction of the murderer of Jacob H. Thompson, the aged exchange editor of the New York Times, who was lain in his room in the St. James Hotel, 109 West Firty-fifth street, New York, last Thursday, and an arrest is expected to be made within the next twenty-four hours.

Roosevelt Sends Portrait.

President Roosevelt has sent an autograph picture of himself to the committee in charge of the fair to be held this month in aid of the Home for Incurables, at Ridgewood. The picture will be raffled.

CONVICTS' DARING ATTEMPTED ESCAPE

THREE INMATES OF STATE PRISON SAWED WAY TO JAIL YARD.

Trenton, Sept. 13.—Three convicts made a daring attempt to escape from the State Prison about 1 o'clock yesterday morning. The men were confined in cell No. 62, wing 4, south wall. By filing the bars of the top window of the cell they got as far

The men who made the attempt covered by Keeper James Haney, who notified the centre. Keepers Harrison and Pearson responded to the call and caught the men before they had any time to scale the wall.

The men who made the attemept were Frank Avery, received at the prison May 16, 1903, from Hudson County, for a term of ten years for breaking and entering; Charles Smith, alias Osmond, received March 27, 1903, from Hudson County, for carrying burglar tools and resisting an officer, sentenced to seven years and $1,000 fine; John Logan, received June 11, 1901, from Middlesex County, for six years and six months, convicted of larceny.

Avery and Logan worked in the pants shop, known as shop No. 8; while Smith is a machinist. Smith secured the tools to do the filing, and is supposed to have been working on the job for some time.

Previous to this attempt all of the men have been of good behavior, and in a short time Logan's term would have expired.

When they were set upon by the keepers they offered no resistance. The men were handcuffed and placed in the dungeon.

LEFT HER AT ALTAR—ONCE.

Then Mugan, After Flight, Repented and Made Her Bride.

Stamford, Sept. 13.—Michael Mugan, of this city, won the affections of Mary McCauliffe and their wedding day was fixed for last Friday. At the appointed hour they went to St. John's Catholic church here, but just as the ceremony was about to begin Michael excused himself, saying he had forgotten the license.

He hurried to the station and boarded a train for Providence. He returned yesterday and sought forgiveness. It was granted, and yesterday the pair went to St. John's and were married. This time one of the bride's friends brought up the rear to see that Mugan did not change his mind again.

JUSTICE OF THE PEACE HELD.

Roselle Man Charged With Grand Larceny by Groceryman.

Justice of the Peace Benjamin W. Brown, of Roselle Park Borough, was arrested yesterday afternoon on complaint of Louis Savanali, an Italian groceryman, of Kenilworth, charged with assault and battery and grand larceny of a pocketbook containing $93. Brown, according to the testimony, made a levy and locked up the pocketbook in the cash drawer.

After judgment was satisfied the money was missing. Justice of the Peace W. W. Mendell held Brown in $500 bail for the Grand Jury.

Woman Protects Flag.

Reading, Pa., Sept. 13.—Mrs. Maria Wagonhorst yesterday proved herself Berks county's Barbara Frietchie. "Shoot if you must this gray head, but the man who takes one flag from the front of my property will run up against a bunch of trouble."

So in effect, if not in so many words, spoke Mrs. Wagonhorst when Supervisor Fegley attempted to open a gutter in front of her store. Recently she had constructed a drain and she believed the gutter would interfere with it. This morning she planted seven American flags along the drain, and then stood guard with a shotgun. The Supervisor and his assistants saw that she meant business, and departed with more haste than grace. The flags are still there and Mrs. Wagonhorst is still on guard. The matter will likely reach the courts.

Four Democrats Voted for Him.

William L. Gloak, who was a candidate for renomination to the Common Council in the First ward, received 222 Republican votes in the First district, and four Democratic votes. These ballots contained no other name.

—Frank Haurand, of Elmwood place, who has been at the hospital under treatment, has been discharged. His wife is still in the hospital with excellent chances for recovery.

S. SCHEUER & CO.

COMMON SENSE ADVICE — TO ECONOMICAL HOUSEWIVES!

Now that you're home again, with your stock of food and household supplies way down, one of the first places you should visit is the Scheuer store. You will not only find the largest, but the FRESHEST assortments of every grocery supply. Our immense trade of 30 busy stores means a rapid "turn-over" of ALL our stocks, making "accumulations" and stale goods an impossibility. Buying in carload lots (where others buy in "cases") we can sell below ALL other stores.

THIS SALE IS FOR THURSDAY, FRIDAY AND SATURDAY.

Gold Dust Washing Powder, 4 lb pkge **15c**	Marshall's Kippered Herring, 15c kind, can **12c**	Heinz Apple Butter, 35c kind, 3 lb jar **29c**	Crosse & Blackwell's Chow-Chow, a bottle **27c**	Crosse & Blackwell's pure Malt Vinegar, bot. **19c**
Elastic Starch, 10c kind, a package **7c**	Quaker Oats, 10c kind, a package **7c**	Jello, assorted flavors, 10c kind **8c**	Manhattan Co. Biskettes, a package **3½c**	Colman's Mustard, reg. 13c, a bottle **10c**

$1.00 in Stamps with quarter-pound package Black Pepper.....10c
$1.00 in Stamps with quarter-pound package Mustard.....10c
$1.00 in Stamps with quarter-pound package Ginger.....12c
$1.00 in Stamps with quarter-pound package Mixed Pickling Spice.....12c

$1.00 in Stamps with quarter-pound package White Pepper.....12c
$1.00 in Stamps with quarter-pound package Cinnamon.....12c
$1.00 in Stamps with quarter-pound package Cloves.....
$1.00 in Stamps with quarter-pound package Allspice.....

120 STAMPS with 1 lb of best 70c Tea.	100 STAMPS with 1 lb of 60c Tea.	100 STAMPS with 1 lb Premium Baking Powder, 45c.	70 STAMPS with 1 lb of 50c Tea.	30 STAMPS with 1 lb of 35c Tea.
30 STAMPS with 1 lb best Mocha and Java Coffee, 32c.	30 STAMPS with 1 lb 29c Java Coffee.	20 STAMPS with 1 lb of 27c Premium Java.	20 STAMPS with 1 lb of our 23c Coffee.	10 STAMPS with 1 lb of our 18c Coffee.

$1.00 in Stamps with Pony Basket large Sweet Potatoes.....25c
$1.00 in Stamps with Pony Basket Apples.....20c
$1.00 in Stamps with Pony Basket Red Onions.....25c
Green Ginger Root for Preserving, per pound.....12c

Choice Pickled Mussels, a bottle.....10c
Knapp's Root Beer, a bottle.....9c
Grape Juice, quart bottle 19c; pint bottle.....21c
Paraffine for preserving, large cake.....10c

$2.00 in Stamps with one doz. Mason's Quart Jars, **55c**	$2.00 in Stamps with 6 lbs Best Rolled Oats **25c**	$2.00 in Stamps with 3 Large Rolls Toilet Paper, **25c**	$2.00 in Stamps with 6 ck's Scheuer's Borax Soap, **25c**	$1.00 in Stamps with a bottle P'kl'd White Onions **10c**

$1.00 in Stamps with 7 cakes Swift's White Ribbon Soap - 25c
$1.00 in Stamps with a bot. Gold Medal Rootbeer Extract - 10c

$1.00 in Stamps with a bottle of Bixby's Royal Shoe Polish, 10c
$1.00 in Stamps with a box of Black Jack Stove Polish, - 10c

1.00 In Stamps with any of the following cans of Fruits or Vegetables.

2 can Choice Succotash.....10c
2 can Lima Beans.....10c
1 can Stringless Beans.....12c
1 can Beets.....12c
1 can Green Gages.....14c
1 can Apricots.....18c
1 can Pumpkin.....10c
2 cans Peaches; a can.....18c
2 cans Pears, a can.....12, 18c
2 cans Cherries, a can.....15c
2 cans Royal Blue Corn, a can.....10c

1.00 IN STAMPS with following articles.

3 lb choice Cal. Prunes.....20c
2 pkgs Cleaned Currants, pkg.....10c
2 lbs Evap Apricots, lb.....15c
2 lbs Evap. Peaches, lb.....15c
2 pkgs Evap Apples, lb.....10c
1 pkg Rolled Oats.....10c
3 lb box Rice.....20c
1 pkg Parlor Matches.....12c
2 pkgs Tooth Picks, a pkg.....5c
1 box Talcum or Tooth Powder..10c

1.00 In Stamps with the following Articles:

1 bot. assorted Jam.....12c
1 bot. Vanilla Extract.....15c
1 bot. Peanut Butter.....18c
1 pkge Farina.....10c
1 pkge Hasty Tapioca.....10c
1 bottle Cider Vinegar.....10c
1 large pkg Washing Powder....10c
2 cakes Scouring Soap.....10c
1 pkg Macaroni.....10c
1 bottle Ammonia.....10c
1 large Bag Salt.....10c

1.00 IN STAMPS with following articles:

Chocolate Sensations, lb.....15c
Fig Bars, lb.....12c
1 lb Orange Cookies.....12c
Grandma's Cookies, lb.....12c
Graham Crackers, pkge.....12c
Alligator Bars, lb.....12c
Mixed Cakes, lb.....12c
2 pkgs 5 O'clock Teas, each.....10c
2 pkgs Social Teas, each.....10c
2 pkgs Butter Thin Crackers, ea..10c
2 pkgs Mixed Cakes, each.....10c

DOUBLE STAMPS in our MEAT DEP'T FRIDAY and SATURDAY.

WEALTHY WOMAN SUICIDE.

Miss Louise Gorham Vose Inhaled Gas at Uncle's Home.

The body of Miss Louise Gorham Vose, one of the prominent and wealthy women of the Oranges, was discovered yesterday morning in her bed at the home of her uncle and aunt, Mr. and Mrs. John Van Vechten, No. 52 Montrose avenue, South Orange. The gas in the room was turned on and Deputy County Physician Simmons announced that Miss Vose had committed suicide.

The father of Miss Vose, John G. Vose, established the exclusive settlement known as Montrose, founded the Orange Memorial Hospital and was one of the organizers of the Orange Valley Congregation church. He was drowned March 17, 1874, soon after the death of his wife. He was a lawyer and the organizer and first president of the Newark and South Orange Horse Railroad, now one of the Public Service Corporation's trolley lines. He gave the land and building for the Montrose station of the Lackawanna Railroad.

KNEW CURE FOR SNAKEBITE.

Farmer Mitchell Drank a Quart of Whiskey and is Recovering.

Waterbury, Conn., Sept. 13.—As Farmer Arthur L. Mitchell, of North Woodbury, was cutting fodder corn in a lowland lot yesterday a big red adder bit his left wrist.

Mr. Mitchell tore the reptile off, ran for the house and drank a quart of whiskey, which neighbors brought him. He suffered terribly all night, but the liquor is having the desired effect, physicians say, and he may recover.

Man's Body on the Beach.

The body of a man that had not been drowned was found on the beach at Coney Island a few yards from Henderson's walk today. There were no external marks of violence. The body was clothed in a mixed suit and was that of a man about forty-five years of age, 5 1-2 feet tall and weighing 150 pounds.

Murdock Gets Off Easy.

Joseph Murdock, of West Front street, arrested in the borough yesterday morning, helplessly drunk, was arraigned before Recorder Doud, last night, and released. He promsed to return to work and behave himself.

Lawson Wins Suit.

Boston, Sept. 13.—In the Supreme Court here yesterday Judge Morton denied an injunction sought by Louis H. Rahn, of Urique, Mexico, against Thomas W. Lawson, of this city, in a suit involving $3,750,000.

CHRISTIAN FIELD.

The local Methodist churches are represented to day at a meeting of the board of managers of the Deaconesses' Home, Newark.

Miss Alice Martin will conduct the praise services of the Epworth League at the First M. E. church, to be held in Vincent chapel Sunday night.

There will be a Danish meeting at the Pilgrim church, Sixth and New streets, tonight at 8 o'clock. Rev. Mr. Kaer, of Brooklyn, will be in charge.

Under the auspices of the Ladies' Aid Society of the First M. E. church a series of lectures has been arranged by Prof. Griggs on the following subjects and dates at Vincent chapel: September 26, "Socrates;" October 3, "Martin Luther;" October 10, "Victor Hugo;" October 17, "Carlyle;" October 24, "Emerson;" October 31, "Tolstoi." All of the lectures will be given at 8 o'clock in the evening.

CITY JOTTINGS.

—Freeholder J. Fred MacDonald, of East Front street, is the latest automobile enthusiast. He has just purchased a handsome Auto Car.

Funeral of Miss Mottley.

The funeral services of Miss Mary Helen Mottley, daughter of Mr. and Mrs. James Mottley, of Richmond street, were held this morning at 8 o'clock from the late home, and 9 o'clock from St. Mary's Church. Father Bogan was in charge. The interment was in St. Mary's cemetery.

Rosen Calls Again.

Oyster Bay, N. Y., Sept. 13.—Baron Rosen, the Czar's junior peace plenipotentiary and the Ambassador of the Russian Government to the United States, is the guest of President Roosevelt at luncheon this afternoon.

Investigating "L" Accident.

The State Railroad Commission begins today its formal investigation into the causes of the Ninth avenue elevated railroad disaster of Monday, which, so far, has cost twelve lives and severe injuries to two score of persons.

Rumored Slain.

Rome, Sept. 13.—The Tribuna prints a report that the family of Baron Komura, the senior Japanese peace plenipotentiary, have been assassinated by malcontents in Japan. There is absolutely no confirmation of the report from any source whatever.

Weinberger's Advance Sale of Men's and Boys'

Fall and Winter Clothing.

All the New Fall Styles at extraordinary values. Every suit selected with the greatest care, all the very latest styles and fabrics, cut after the very newest models—authoritative styles in every sense of the word.

Men's Fall Business Suits, worth $10.00, at....$6.90
Men's Dress Suits, worth $12.00, at.....$7.50
Men's Swell Worsted Suits, worth $15.00, at...$9.90

Read these two great offers in Boys' Suits. Positively the greatest bargains ever offered in Boys' Clothing. Prepare the boys for school opening. We have taken all our Boys' Suits and placed them on separate tables and marked them in plain figures:

Table No. 1

Boys' Double-breasted Norfolk and Blouse Suits, value up to 4.00. Sizes 3 to 15 years.

These are the sort of suit every boy ought to have for school wear. Your choice of any suit on the table,

$1.95.

Table No. 2

All of our fine Norfolk, Blouse, Double-breasted Suits and Fancy Suits, in Serges, Worsteds and Cassimeres, value up to 5.00. All sizes, 3 to 15 years.

Never before were such values in Boys' Clothing. Your choice of any suit on the table,

$2.50.

New York Clothing Co.,

202-204 W. Front St. M. Weinberger, Mgr. Plainfield.

FRUIT JARS,
JELLY GLASSES,
JAR RUBBERS.

JOS. W. GAVETT.
318 W. Front St.

R. W. BARNES,
217 Park Avenue. Telephone 344 L.
Fruits, Vegetables, Groceries.

Special care will be taken to have, through the coming season, the fines Vegetables and Fruits that can be obtained at reasonable prices.

Chipped Beef, Boiled Corned Beef, Boiled Ham, Fancy Cheese, Pickles Smoked Salmon, Sturgeon, etc.

ROADSTERS' CALENDAR.
Sun Rises 5:39 a. m.
Sun Sets 6:12 p. m.
Lanterns must be lighted 7:12 p. m.

THE DAILY PRESS.

THE WEATHER
Fair and cool tonight with frost in the cranberry marshes; Friday, fair. Maximum, 62; minimum, 43. 24 hours ending at noon today. Ther. at noon, 62.

Established May 10, 1887. PLAINFIELD, NEW JERSEY, THURSDAY, SEPT. 14, 1905. Two Cents a Copy—$5 a Year.

LOCAL WOMEN SEE NEED FOR A CURFEW LAW

Resolution is Passed at the Annual Meeting of the W. C. T. U.

MEMBERS INTERESTED

Mrs. Parse Resigns As President After Nine Years' Service—200 Members In Organization.

There was a general discussion of a curfew law at the annual meeting of the Woman's Christian Temperance Union yesterday afternoon. The members became interested in the subject particularly in the enactment and enforcement of it in communities where needed.

The discussion was concluded with the adoption of resolutions which will be presented to the Legislature asking that action be taken looking to the enactment of such a law. This matter has been before the various local unions in the State, it being the purpose to present a number of petitions to the Legislature.

The resolutions are as follows:

"Resolved, That we petition to have the curfew law in New Jersey.

"Whereas, It is a well known fact that street education is demoralizing in the extreme, and if we can save the children from its pernicious influence, we shall lessen crime and pauperism and promote the best interests of the home. Two hundred thousand boys and girls are arrested in the United States every year. The chief purpose of law is to make it as hard as possible to do wrong, and as easy as possible to do right. Surely this applies to laws for the protection of our children.

"The curfew law is as essential to the well-being of the young in a village as in a city. Twenty-eight States have adopted this law, and it has proved an unqualified success. At least seven-eighths of the people of the different cities give it their sincere approval. It increases attendance at schools and raises the standard of the pupils in both deportment and lessons, is a decided improvement morally of the youth, and a pecuniary saving from the decrease of seventy-five per cent. in the arrests of youth."

After a service of nine years as president, Mrs. Elizabeth A. Parse tendered her resignation at the meeting. While no one was elected to the presidency yesterday, Mrs. T. H. Tomlinson, the county president, consented to fill the position, with the assistance of Mrs. Parse, until such time as the union is able to secure a head.

The reports presented by the superintendents yesterday were very satisfactory and showed improvement in the various departments of work. The membership of the union is more than 200, an increase over last year. Mrs. Stephen Cahoone, Mrs. Brown and Mrs. George Belcher, active members, died during the year.

The annual address of the former president, Mrs. Parse, was read. It showed that the past year had been one of the best in the history of the union and gave promise of even greater things in the future. Mrs. Parse briefly referred to the work in detail as accomplished by the officers and committees. The report of the treasurer, Miss Jessie Pruden, showed a balance of over $28.

The election of officers was as follows: Corresponding secretary, Mrs. P. H. Bennett; recording secretary, Mrs. Frank Rowley; treasurer, Miss Jessie Pruden; honorary presidents, Mrs. J. W. Yates, Mrs. T. H. Tomlinson and Mrs. Elizabeth A. Parse. The vice presidents, comprising representatives from the local churches, were re-elected for the coming year.

Wheelman Injures Child.

William O'Keeffe, the six-year-old son of J. P. O'Keeffe, of Plainfield avenue, was knocked down by a bicycle yesterday morning at Liberty and Third streets. His head was severely cut. The bicyclist rode on rapidly after the accident, without waiting to see how badly the child was hurt. The latter's hurt was dressed at Mallinson's drug store.

Dr. Gilbert's "L" Road.

The elevated railroad horror in New York recalls the fact that an old-time Plainfielder, Dr. Gilbert, is said to have been the inventor of the elevated railway. He showed a working model of such a road on Park avenue thirty or thirty-five years ago. Dr. Gilbert has been dead a number of years.

—Do your canning now. Neuman Bros. have 150 baskets fancy white and yellow peaches tomorrow morning. This is very choice fruit.

NO APPROPRIATION FOR FANWOOD COP'S PAY

VOTERS AT PRIMARIES REFUSE TO MAINTAIN POLICEMAN HOCKE.

The Republicans of Fanwood borough had a lively time at their primaries on Tuesday, and in the contest the annual appropriation of $600 for the maintenance of Policeman Fred Hocke was defeated by a vote of 12 to 4. It was alleged that Mr. Hocke is an inefficient officer and the residents were not willing to have him continue in office. All of the other appropriations, including $1,000 for lights, $800 for streets, $175 for street sprinkling, $200 for hydrants and $300 for general expenses, were carried.

The Republican ticket received sixteen votes and Charles Scheelen was chosen as delegate to the county convention. Harry E. Knight, the only Democratic nominee for delegate to county convention, received the same number of votes, while for county committeeman, Mr. Knight received seven Democratic votes.

Wright Babcock was nominated for Mayor, two-year term, and Harry E. Knight and Burton P. Hall were nominated for members of the borough Council. No nomination was made for commissioner of appeal. Dr. F. W. Westcott received nine votes for county committeeman.

FRELINGHUYSEN AND CHILDS TO BE RIVALS

REPUBLICANS TO RUN FORMER AGAINST PRESENT DEMOCRATIC INCUMBENT.

Somerset county Democrats at the primaries chose delegates favorable to the renomination of Senator Samuel S. Childs. There was no opposition, as expected by some persons, by friends who, it had been said, wanted the nomination to go to Alvah A. Clark.

The Republican voters elected delegates pledged to name for Senator Colonel Joseph Frelinghuysen, a member of the Governor's staff. He was the opponent of Mr. Childs three years ago, and was defeated by a narrow margin, going down because of a Republican dispute.

The county last year elected a Republican Assemblyman.

HE WAS NO STIFF.

Car Ain't Made What Can Kill Him, Says West End Boy.

In attempting to board a moving freight train at Grant avenue yesterday afternoon Arthur Wilson, fourteen years old, of Clinton avenue, slipped and fell against the side of the car. He dropped clear of the wheels, but his head was cut open on the iron car step.

He was only slightly hurt, but a woman who saw him fall and drop with blood flowing from his head thought he had been run over, and shrieked excitedly. A crowd gathered and several men rushed toward the boy under the impression that he was in a bad way. Arthur speedily disillusioned them.

"Aw, rats," he said disgustedly, jerking away from a man who was trying to make him lie down. "I ain't no stiff. Dey ain't making cars dat kin do me up." And Arthur, plastering his cap over the cut on his head, walked composedly away.

Interested in Bobbins.

Joseph Loughead, of this city, who went to Charlotte, N. C., early in the year to engage in contract work on cotton mill machinery, is North on a combined business and pleasure trip. Mr. Loughead is at present interested in the manufacture of cotton loom bobbins from paper by a process that may revolutionize the bobbin making industry, driving the old-style bobbin out of the market. The industrial move in which the Plainfielder is engaged is regarded as of the highest importance by the cotton spinners and cotton machinery men of the South.

Union Printers Capture One Office.

Albany, N. Y., Sept. 14.—A strike of union printers in the newspaper and job offices of the Argus Company came to an end this afternoon, when the managers signed an agreement for an eight hour working day for printers in all departments. In other local printing offices in which strikes were ordered the situation remains unchanged.

Boys' Outdoor Affairs.

Several outdoor affairs of a "roughing-it" nature are being planned by the boys of the Y. M. C. A. Besides corn roasts and campfire dinners, hare-and-hound and paper chases will be conducted.

SUNDAY HOLY, SAYS HE

W. D. Murray Declares Plainfield is Threatened by Real Calamity.

MAKES A STRONG PLEA

He Argues That When Sunday's Observance Is Destroyed Men Will Work Seven Days In the Week.

Editor The Daily Press:

The city of Plainfield is threatened by what I believe to be a real calamity, and as a citizen I would like to say so. My interest in our city arises from the fact that I have lived here for nearly forty years, and for twenty-five of these years I have been giving practically all my leisure time to assisting those who have been engaged in preparing the young people of this city of homes for better citizenship and better living in every way.

No one can doubt that among the means used for this purpose Sunday has been the most helpful, and I presume that there are very few who would care to see Sunday abolished. Every man of us is glad that on one day in every seven he does not have to go to his everyday work. But how long would we have a Sunday if everyone of us did with this day what those want to do who propose to use it as a day of personal recreation? History has answered this question. Some people must attend church and keep the day holy, and insist on Sunday as a religious day, for only as such can it continue. Surely it is thoughtlessness on the part of those who practically say to us, "You go to church, you keep up the Sunday schools, you maintain a Sunday, you keep the day holy; we don't want to help you do it, we want to use for our own pleasure the day you are saving for us." For nothing is more certain than this: unless Sunday is observed as a holy day, it will not be a holiday, but men will have to work on Sunday as on other days. It has always been so; and the poor man who now finds it hard to earn bread enough in six days will work seven. By using Sunday for our own pleasure, we men of comfortable means would surely destroy it, not only for ourselves, but for the man who needs it even more than we do, our humbler but just as worthy neighbor.

May I also say that in our Christian work in this city the use of Sunday by the parents of the children and young people with whom we deal has been one of our greatest helps or our greatest hindrance. Parents now bring their children to me and to others and say "Teach our child the truth; train him so that he will be an honor to us; give to him two hours of your time every Sunday afternoon and take some of your evenings through the week to get ready to teach him." I for one rejoice in the honor and privilege, which I would not exchange for baseball or golf or tennis or any other game. But surely these same parents will do as much for their own child as I, a stranger, will do. While I, needing recreation as much as they, teach him that Sunday is God's day to be kept holy, will they by their example declare that it is not? And how small and selfish it is to think only of our own children, and the effect upon them of our use of Sunday. Think of all the other young people growing up in this splendid city of ours, who are influenced for life by what we do with this day. We Christian workers are glad to give our time to this work, but do not bind us with unnecessary shackles. Let us work in the freedom of unselfishness.

Yours sincerely,
WILLIAM D. MURRAY.
Sept. 13, 1905.

New Shower Baths Ordered.

Arrangements have been completed by the Y. M. C. A. for the installation of two new shower baths to take the place of the present ones. The latter are unsatisfactory in that the flow of cold and hot water cannot be proportioned properly. The new showers will be equipped with a regulator designed to remedy that trouble.

Reception at Y. M. C. A.

Paul Collier, winner of the Y. M. C. A. championship in tennis, will be presented with the prize at a reception to be held at the association building tomorrow night for those who took part in the tournament. Kenneth Robbie, boys' secretary, will present the prize. During the evening there will be an informal programme of music.

Bernardsville Dinner Party.

Mr. and Mrs. Daniel Kingsland, of "The Homestead," Fanwood, gave a dinner party on Sunday at Bernardsville. The guests were Miss Lillian Fancher, Palmer Jadwin, C. Clay Marshall, Miss Laura Carpenter, H. Robeson and Miss Eva Kingsland.

—Daily Press want ads. pay.

WILL BUILD A SCORE OF HOUSES IN THE BOROUGH

NEW YORK INVESTOR AND PROMOTER SAYS HE HAS SO PLANNED.

Twenty houses are to be erected in the vicinity of Somerset street and Codington avenue, if the announced plans of a New York man who says he is a promotor and investor are carried out. He is said to be negotiating for 200,000 bricks and is in earnest.

The investor is Edwin Williams, of 154 West Fourteenth street, who is building a house now on West Seventh street. Mr. Williams says he regards Plainfield as a fine field for building operations, and is anxious to invest his money in houses here. He says he will build other houses on this side of the brook besides the one going up on Seventh street.

The negotiations for brick are going on with Alex. Kane. The latter can furnish them, and the deal is likely to go through. The houses are to have eight rooms and all improvements.

Mr. Williams does work on a large scale, it is said. He draws his own plans, imports the labor necessary, and personally supervises all the work.

FIREMEN'S FUNDS MOUNTING HIGHER

STATE ASSOCIATION HAS NOW NEARLY A MILLION DOLLARS INVESTED.

President Bird W. Spencer, in his opening address to the several hundred members of the New Jersey State Firemen's Association, who held their twenty-eighth annual meeting at Atlantic City yesterday, announced that United States Senator Dryden had stated that should any national legislation be enacted to control insurance companies that he would endeavor to preserve the income which the Firemen's Association now derived from a 2 per cent. tax on insurance premiums, which constituted the main income of the association.

The organization is nearing the million marking with its cash on hand, and the money invested in securities. Last year the income was $60,000 more than the outgo. The sum paid for relief to firemen was $52,499. Attorney Cotter, counsel for the association, spoke in favor of the enactment of the bill which was to provide an annual payment to volunteer firemen of $15 or $12 a year in lieu of the exemption in taxes which was formerly allowed by the State and suggested that the members lend their support this year to a bill of the kind.

These officers were elected: President, General Bird W. Spencer, for the twenty-eighth term; vice presidents, John Senft, Moorestown; J. C. Bittler, Hammondton; Edgar H. Cook, Atlantic Highlands; Garrett L. Pear, Frenchtown; Patrick W. Walsh, Phillipsburg; J. E. Stanton, Sussex; Fred A. Williams, Montclair; Andrew Eschenfelder, Vallsburg; Joseph P. Coburn, Harrison; William G. Samler, North Bergen; treasurer, John J. Lane, Summit; financial secretary, George T. Everett, Hackettstown; secretary, William Exall, Newark; first assistant, T. N. Nowell, Bloomfield; second, Evan Benners, Moorestown.

The association was so well pleased with Atlantic City as a meeting place that it was decided to hold next year's session there.

GOLF PLAY BEGINS.

Metropolitan Open Tournament at Fox Hills Course.

Play began this morning in the first open golf championship tournament of the Metropolitan Golf Association over the course of the Fox Hills Golf Club at Stapleton, S. I. The contest, which will continue for three days, consists of a thirty-six hole round played today and another tomorrow. Two Plainfielders, Frank O. Reinhart and "Marty" O'Loughlin, are contestants.

On Saturday there will be a four-ball eighteen-hole match between teams consisting of two players, an amateur and professional, best ball at each hole to count, as well as an eighteen-hole handicap match, both being open to amateurs and professionals of the United States and Canada. The handicaps in the latter even will be limited to eighteen strokes and will not be given out until after the play is completed.

It Was a Cold Morning.

The mercury dropped to 44 degrees this morning and even the man who has not discarded the straw hat found an overcoat comfortable. Had it been just four degrees colder Plainfield would have had a touch of frost. It is going to be colder tonight, so get out the heavy blankets.

HOW MR. COLBY DID IT

Threats Against Him Led to a Popular Uprising.

CORPORATIONS ROUTED

He Will Build New Machine and If It Grows Selfish Will Smash It Also.

Everett Colby, who smashed the Republican machine of Essex county, picked his way among its picturesque ruins last night in Newark and went through the formality of accepting the nomination for State Senator from a willing convention. Mr. Colby married Miss Edith Hyde, daughter of the late Charles Hyde, of this city, two years ago. He is well known and is much liked here.

"It was such a splendid machine," said Mr. Colby last night, in speaking of his victory. "It was too bad that it was necessary to smash it. It was all right until it got under the control of the corporations. Then it ceased to be useful to the people who made it. I believe in machines, too. Otherwise I would have conducted this fight as an independent candidate. We will build a new machine, and when that gets into the control of those who are working only for their own interests it will also be destroyed. Just now there is a strong reaction against graft."

Mr. Colby is a Wall street broker who was born in Wisconsin. He came to New York, where he lived until ten years ago, and then moved out to East Orange to spend the summer. He liked the place so well that he has resided there ever since.

After mosquitoes ceased to interest him Mr. Colby started to study politicians, and he began to wonder if there might not be some way of draining the civic meadows so as to get rid of them. The way the corporations helped themselves through the aid of bills introduced at Trenton astonished him, so he was elected Assemblyman, and he framed a bill of his own, with the idea of limiting the scope of the railroad and trolley companies. His proposed law was looked over by the legislators.

"It's very fine," said they, "and we have taken the liberty of amending it a little. And, by the way, if you do anything as radical as that again you will meet your political ruin. The corporations will not submit to such things."

There was no point left to the bill when it was finally passed. Mr. Colby made up his mind to sharpen a stronger weapon for the corporations, and last May he established headquarters in a New York office building and began operations. He took advantage of the new primary law which was adopted in the State a year ago to bring himself to public notice as practically a popular candidate for the nomination, although he declared he was still in the Republican camp.

"It was uphill work at first," said he yesterday. "I was told I was a young New York upstart and that I had an unheard of temerity to run for office without a party indorsement. I felt, though, if I ever aroused the public to the abuses of power by the corporation in this State that I would certainly win. I believed the scheme of taxation which assessed $5 a thousand on railroad property and made the property owner, the man who had a house and lot, pay $22 a thousand was all wrong. I believed, too, that the State should give franchises for a limited period only.

"On those lines the campaign was fought. There were times when I was discouraged, I admit, but I realized soon that the people were with me. The workingmen took an interest; the commuters gave their support. Noonday mass meetings were held. Speeches were made from a wagon. To keep things interesting I had a quartette sing. And once, I confess, I sang myself. 'Undignified,' said the old line politicians. Well, I dropped everything and went into this fight. I have not been near my New York office for five weeks. I was so situated that I could go into this matter, and I did it because I believed I was in the right. I lived in Newark and I did not even have time to get down to my cottage which I had hired for the summer at Seabright.

"Do you know when I first thought victory was in sight? It was when the Public Service Corporation ordered our campaign posters out of their trolley cars. It made thousands of votes. Now that the fight is over, I can scarcely realize that the victory has been so complete. In primary elections here the Republicans have been turning out about eight per cent. of the electors to vote. There has not been time yet for estimates, but I should think that forty or fifty per cent. of the Republican voters took part in this primary fight. In some districts more than that percentage must have voted. The su-

(Continued on Page 5.)

NETHERWOODITES PLAN A NEIGHBORHOOD CLUB

ORGANIZATION FOR PUBLIC IMPROVEMENTS AND SOCIAL PLEASURES.

Among the results of the primaries on Tuesday there was one that was not strictly political. A. Clinton Wilmerding, of the Netherwood district, who took an active interest in the primaries, entertained a number of his neighbors at his home after the polls closed, and during the talk it was suggested that it would be an excellent idea to form a club, the objects of which would be to combine social pleasures with well directed efforts toward securing improvements for that part of the city.

In the course of the discussion it was pointed out that there are several improvements needed, and it was believed that if they were properly brought before the attention of the Common Council they would be made. In addition to seeking the desired improvements, the social side seem to appeal to those present, and no doubt during the winter months several gatherings will be arranged for. Tuesday night's meeting was entirely an informal one, and it was decided to meet again tonight, when more definite plans will be discussed. Officers will probably be chosen.

William Gahagan, a resident of the section, is much interested in the club, and it is likely that at least fifty others will be induced to join and help further the growing interests of Netherwood.

BOROUGH'S TAX RATE IS FIXED AT $2.54

THIS IS A RAISE OF EIGHT POINTS OVER LAST YEAR.

The tax rate in North Plainfield will be $2.54 for the coming year. This is eight points higher than last year. The borough rate will be two points less. The increase in the total rate is accounted for by the fact that the special school tax is eight points higher and the county rate is four points higher than last year. The Board of Health does not require any money for the coming year.

The county tax for the coming year will be 64 cents on the $100 against 60 cents last year. The State school tax remains the same, 16 cents. The borough tax is 76 cents against 78 cents last year and the special school tax is 98 cents against 90 cents last year. The dog tax of $3 will remain the same as before.

The Somerset County Board of Assessors met at Somerville on Tuesday and Borough Tax Collector George F. Brown received official notification of its action this morning. The Board of Health tax is abolished because of a good sized reserve fund in the treasury which will carry the Board through the coming year.

DR. CLAWSON ENGAGED.

Miss Marion Woodcock to be His Bride.

Dr. Frank T. Clawson, of West Seventh street, gave a dinner last night at the Plainfield Country Club to announce his engagement to Miss Marion D. Woodcock. Covers were laid for eighteen. Miss Woodcock is a daughter of Clarence Woodcock, of West Seventh street, and is a charming young woman.

Miss Woodcock gave a luncheon at her home this afternoon to announce the engagement. The decorations were pink. Covers were laid for ten.

Getting After Truants.

Superintendent Krebs, of the North Plainfield Public Schools, reports that the school routine has been reached and everything is progressing favorably. He held a conference with Samuel Townsend, chairman of the truancy committee of the Board of Education, and plans are now underway to enforce the law to the letter. Every effort will be made to compel attendance and if persuasion and co-operation with the parents does not accomplish the purpose, more stringent measures will be adopted.

W. S. Place to Wed.

Invitations have been sent out by Mrs. Josephine Eugenie Sproulls, of New York, for the marriage of her daughter, Marion Eugenie, to Walter Swift Place on Thursday evening, September 28, at 8 o'clock at the Church of the Archangel, St. Nicholas avenue, New York. Mr. Place is the son of Charles Place, of Grove street, and is engaged in business at Boston, Mass.

Tennis Tourney Postponed.

The boys' tennis tournament scheduled to be played at the Plainfield Country Club yesterday, has been called off for the first time in three years. It is said that those intending to take part have found it impossible to play at present.

TOTAL ENROLLMENT 2,519

Statistics Show 100 More Pupils in Public Schools This Year.

MR. MAXSON'S FIGURES

Failure to Have New High School Ready Causes Crowded Conditions—How the Difficulty Is Met.

Superintendent of Schools Dr. Henry M. Maxson has completed the enrollment of pupils, and it shows an increase of about 100 over last year. The statistics are as follows:

High School, 274, increase of thirty-four; Whittier, 321, decrease of thirty, due to improved grading; Franklin, 440, increase of thirty-one; Washington, 225, same as last year; Irving, 614, increase of twenty-six; Bryant, 379, same as last year; Lincoln, 266, increase of thirty-four. This makes a total of 2,519. The entering class in the High School numbers 111.

New pupils have applied for admittance at all of the school, and

Supt. H. M. Maxson.

while some have moved away during vacation or dropped out, there is an increase in the enrollment. The failure to get into the new High School has prevented the rearrangement of the classes in the grades as hoped for, and in consequence there is considerable crowding.

In the Irving School there are four rooms that have two classes under different teachers. The first class comes at 8:30, stays until 10:30, and then goes home. The second class, with its teachers, then comes in and stays until 12:30, after which the first class returns for a two-hour session. At 2:30 the second class comes back for its second session. In this way the room is made to accomodate two classes and each class gets four hours of school.

In the Franklin School there are two rooms with double classes, and it is probable that provision will have to be made for double classes in the Washington School and at the Bryant School. As soon as the new High School is ready for occupancy, which it is hoped will be about January 1, much of this crowding will be relieved, but not all of it, because some of the crowding is due to the fact that the school system has very much outgrown its accommodations while waiting for the new High School. The Wadsworth property having been sold, the kindergarten that was in that building has been transferred to the Whittier School.

SPANISH-AMERICAN VETS.

Interest in Proposed Oraganization Here is Renewed.

Renewed interest in the project, first broached a year ago, to organize the Spanish-American War Veterans of Plainfield and vicinity has developed. Plans are being discussed for a meeting, at which the proposed organization might be launched.

Patrolman Charles Flynn and Patrolman Overbaugh, and J. D. Macnab, instructor at the high school, are interested in the matter. There are veterans of the war enough in this city and surrounding places to form a flourishing post. It is not the object so much to recall the "glories" of the conflict, as to bring together the men who were united under the flag when some important history was being made.

A Candidate Withdraws.

Justice Hezekiah Hand announced this morning that he had withdrawn from the hunt for the Democratic shrievalty nomination, and would throw all his strength for Charles Moore, of Elizabeth. "Harmony seems to be the thing all the politicians are searching for," said the Justice, "and I want to do my part in increasing the crop."

Speech for Reunion.

S. S. Swackhamer will be one of the speakers at the Daily family reunion in Hunterdon county September 23. The gathering will be a large one and of note in the county. Mr. Swackhamer will speak on "The Hearthstone; Memories of the Past." He will forget politics and factional strife, and speak sentiment and poesy.

THE DAILY PRESS may be obtained from the following Newsdealers and Agents. 10c. a week.

CITY.

Union News Co. .....R. R. Station
J. M. Harper .....411 Park Ave.
E. A. Laing .....149 W. Front St.
A. D. Mallinson .Fourth and Liberty Sts.
Trolley Waiting Room ...Watchung Ave.
M. Fatil .....111 Park Ave.
W. E. Mattison .....85 Somerset St.
Debele & Stahl .....113 Somerset St.
Geo. Scribner .....331 Watchung Ave.
T. A. Garthwaite ....212 Watchung Ave.
A. Anderson .West Third St. and Lee Pl.

SUBURBAN.

Dunellen .....Vail & Alberts
New Market .....Herbert Dunham
Bound Brook .....Union News Co.
Somerville .....Jacob Gernert
Westfield ....C. F. Wittke, A. E. Snyder
Scotch Plains .....Chas. Elliott
South Plainfield .....Herber Cubberley
Clinton Avenue .Mrs. Meader, John Ryan
Fanwood .....Chas. Elliott
Netherwood .....J. Kiley
Rahway Junction .....J. Hatfield

NEWS IN THE SUBURBS.

DUNELLEN AND VICINITY.

Middlesex county's ratables amount to $58,548,290. Last year the total ratables were $34,647,650, showing an increase of $3,000,640 this year. New Brunswick still leads, with a total of $10,054,508, an increase of $290,206 this year. Perth Amboy is next, with $9,868,120, an increase of $1,286,569. The largest net increase in any taxing district was in South Amboy, where the ratables this year show an increase of $759,173 over last year, due to the addition of $768,000 of railroad property. If it had not been for this, South Amboy would have shown a decrease. There was considerable discussion at Tuesday's meeting of the county assessors, as to whether the amount of railroad property valuation should be included in the schedule of ratables submitted for the purpose of determining each taxing district's share of the county and State school tax. Some of the assessors were of the opinion that it should not be included, and County Collector Serviss was of this opinion also. This course was favored by those districts where the railroad property was large, like Dunellen, while the rural districts, with little or no railroad property, insisted that the railroad property should be included in the amount serving as the base for apportioning the county.

The Highway Protectors' Association, of Middlesex county, designed to curb reckless and careless automobile driving, has perfected its organization and outlined its plan of action in a lengthy prospectus, which will soon be given to the public. It is planned to dispose of stock in the association, which is to have an authorized capital of $125,000, divided into shares of the par value of $10 each. These shares are non-assessable and non-transferable, and are to be subscribed for at par, each shareholder being a member of the association and entitled to its privileges. Branch memberships providing for an annual payment of $2 are provided for, and the affairs of the association are to be governed by trustees appointed by the shareholders and the branch members. The capital secured from the sale of stock is to be devoted to the protection of members, the securing of counsel to obtain necessary legislation and to compel the enactment of additional legislation to correct abuses which are possible under the present automobile laws.

The nine is undecided as to who will take Smith's place in the box Saturday. It has been suggested, and there is a possibility, that the team will declare the game off and attend the contest at Plainfield to see how the young twirler makes out against the swift semi-professional combination from Westfield. His mates naturally have every confidence in Phil, and will listen to no talk other than of a decisive victory for him. Smith is very popular with the other members of the nine and they would all rejoice to see him score a great success.

There is a continuance of the large attendance at the mission services conducted nightly by Father Younan at St. John's church. Father Younan is an interesting talker, and handles subjects of everyday life with a force and virility that holds the attention and the thoughts of his hearers. A gratifying number of the church members will make the mission. The question box is an interesting feature of the services. The mission will end Saturday night.

A passing automobile frightened a horse belonging to John Bernstein, of Lincoln, while the animal was standing before an open wagon at the trolley loop Tuesday afternoon, and the runaway that followed resulted in the breaking of the harness. The horse shied, and snapped loose from the traces. It bolted across the field, and was captured only after a hard chase. The wagon was not damaged.

A good deal of campaigning in favor of a $20,000 school building and against any other sort of a structure for the New Market district is being done. The next election will very likely be warmer even than the two preceding ones.

Miss Edna Nichol, of Dewey Park, has secured a position as stenographer in a New York law office. Miss Nichol is an expert shorthand writer, and is entrusted with the taking of testimony in important cases.

Work on the new Siriski building, North avenue, is proceeding slowly. It is expected that the structure will be enclosed by the end of next week. It will have the most attractive front on the avenue.

A pet dog belonging to A. Gardner was seized with convulsions yesterday, and died. The animal's attack frightened the family somewhat, but it made no attempt to bite anyone.

W. B. Smith has added a number of high bred pigeons to his coop. Mr. Smith is becoming a highly successful raiser of squabs.

Ernest Peters has entered the employ of E. A. Craig, in the latter's electrical business in Plainfield.

J. Y. Wilson has planned to remove with his family to Paterson, before the end of the week.

Mrs. W. Case, of Phillipsburg, has returned to her home after a stay at the home of F. W. Vail.

Mrs. J. Vail and her daughter, Miss Ethel Vail, have returned from a visit in Phillipsburg.

Ernest Quigley, of Greenbrook, has purchased a motor cycle.

PLAINS AND FANWOOD.

The Daabsters and Denmanites fight is out again at Crescent Oval Saturday afternoon. The fact that Plainfield has won the coveted pennant will not interfere with the attendance or interest in the game, as the fans want fast baseball and they have had it this season.

Miss Margaret Reynolds, who underwent an operation for appendicitis at Muhlenberg Hospital Sunday, is doing nicely, the operation, which was performed by Drs. Westcott and Hedges, being considered a most successful one.

Miss Lily Frazee, who has been spending a week with her grandparents, Mr. and Mrs. William Hull, has returned to her home in Newark.

Unless there is more interest in the election than there was manifested by the voters in the primary election the polling vote will be light.

Miss Josephine Lambert, valedictorian of the class of '04, has entered the Moody School at Northfield, Mass., for a course of study.

Mrs. Stevens, who has been spending the summer at Mrs. C. N. Flanders, has returned to New York.

Mr. and Mrs. H. P. Robinson, of the borough, have been at Lake Hopatcong for a week.

Miss Schultz, of New York, is spending a week with Mrs. Frank Hosinger.

George Vanderbilt has returned from a visit with relatives at Canarsie, L. I.

DANCE AT "HOMESTEAD."

Delightful Social Affair in Fanwood Tuesday Night—Those Present.

A delightful dance was given at "The Homestead," Fanwood, Tuesday night. A large number of guests were present to enjoy the festivities. "The Homestead" was attractively decorated with flowers and palms. An orchestra from New York furnished music.

Those present were Mr. and Mrs. T. C. T. Crane, the Misses Boucher, R. H. Clark, Jr., Miss Ada Clarke, Dr. and Mrs. Woodman, Mr. and Mrs. C. D. Helm, Miss Swick, Charles Clay Marshall, Palmer Jadwin, Miss Pendergast, Mr. and Mrs. Lewis A. Streit, Mr. and Mrs. Van Ness, A. T. Barnes, E. H. Pillsbury, Mr. and Mrs. D. L. Carpenter, Miss Laura Carpenter, Mr. and Mrs. Samuel Thompson, Miss Adelaide Pendergast, Mr. and Mrs. C. King, Mr. and Mrs. Daniel Kingsland, Miss Eva Kingsland, J. Lynch Pendergast, Miss Lillian Fancher, Mr. and Mrs. W. H. Hoar, Miss Dorothy Hoar, Miss Marian Todd, Mr. and Mrs. W. H. Christianson, Miss Nanon West, Mr. and Mrs. George Holmes, Mr. and Mrs. Robinson, Miss Robinson, Mr. Whitman, Mr. and Mrs. Harry E. Knight, Miss Knight, E. H. S. Pendergast, Mr. Hegus, Mr. and Mrs. H. Seaman.

BURGLARS ENTER FIVE HOUSES.

Steal Jewelry and Money Without Awakening Sleepers.

Burglars had a busy time early yesterday at New Brunswick. Before they finished their work they had entered five houses and in each instance carried away all the silverware and jewelry they could find, and also all the cash they could secure. The police have no clue to work on. In each house the men visited they got away without alarming any of the sleepers. The robberies were not discovered until breakfast time.

The homes of Dr. Seerfing, George W. Lunt and Mrs. Pennington, on Morris street, were entered, and on Carroll place the homes of Mrs. Nicholas and Henry Stalker were visited. The robbers used the same method to gain admission to each of the five houses, in every case cutting out a pane of glass in the rear of the house.

Lackawanna Direct to Hopatcong.

Orange, Sept. 14.—The Lackawanna Railroad, which for many years has been trying to reach Lake Hopatcong, where it could land passengers without going in the roundabout way used now, has at last obtained a route from Mt. Arlington across Bertram Island, where the road will build a public pier. The engineers of the road have already drawn the plans, and it is believed work will be begun on the pier next week. The company has already ordered six steamboats, which will be put on the lake next spring, and will replace the boats now owned by private concerns over which there has been so much trouble recently. Nine of these passenger boats were recently inspected, and seven of them were condemned.

J. Howell Johnson, of this city, is staying at the Chalfonte, Atlantic City.

—IN NEWARK—

The Market Place for Diamonds is at Holt's

old establishment, big assortment, low prices trustworthy.

Frank Holt & Co.
Diamond Merchants.
6 Academy St., Opp. Postoffice.
Newark, N. J.,

IVAMY'S
SEAFOOD MARKET.
(Successor to Rogers & Co.)
232 West 2nd St. Tel. 140 and 508.

The Oyster season is here once more, and as usual you will find the best at our market.

Fish—The freshest to be had. Every Fish in season can always be gotten here.

Let us serve you and we will guarantee satisfaction

Vail
JEWELER AND OPTICIAN

103 Park Ave.,
calls your attention to his
Rimless Glasses.
They Look Good and You See Good.

Ceylon Teas.
Our famous Ceylon Teas, served hot or cold, with a few slices of lemon, makes a most enjoyable and refreshing drink. Their purity, richness and fine flavor are well proven facts.
W. W. DUNN,
THE PARK GROCER,
Duer St. and Lincoln Place.

YOU WILL NEVER BUY A HOME WITH MONEY PAID FOR RENT IN THE PAST.
START NOW TO
OWN A HOME
of your home by taking out shares in
THE CENTRAL
BUILDING AND LOAN ASSOCIATION,
OF PLAINFIELD.
J. F. MacDonald, Sec'y.
Smalley Building, No. 149 North Ave.

STONE
AT
Bartle's Stone Yard
Corner Church and Second Streets.
All kinds of
Cut Stone, Building Stone,
Flagging and Curb Stone.
Have some 18-inch and 2 and 3-feet walk very cheap. Leave orders for your foundation and cesspool stone with us.

FOR SALE
Pair black horses and eight good driving horses.
Jackson's Sales Stables,
Somerset St. 'Phone 395-L

The kind that mother used to make.
PIES, CRULLERS, CAKE and ICE CREAM. All Home-made
W. W. WARNOCK,
'Phone 313-W. 144 West Front St.

HENRY MEHRTENS,
The Manufacturing Confectioner.
Pure Home-made Candies, Chocolates and Bon Bons fresh daily. Cold drinks of all kinds. Crushed Fruits. Ice Cream and Water Ices.
Orders delivered promptly.
Telephone. 131 East Front St.

IKE RICHARD buys and sells Second-hand Men's Clothing. Highest prices paid. Altering and repairing neatly done. Postal orders promptly attended to.
17 Somerset Street.

REGULAR GOODS AT CUT PRICES.

Rochester galvanized Oil Can, 5 gallon size, usually sold at 75c, special 59c

Columbia family Scales (weighing up to 24 lbs). Regular price 1.15, this sale 78c

Up-to-date Kitchen Furnishings a specialty.

10 per cent Discount on Hammocks and Water Coolers.

Tinning, Heating and Plumbing

Have your heaters and furnaces put in order now—before the fall rush—which always comes.

HARDWARE, MACHINE TOOLS, ETC.

A. M. Griffen, 119-123 East Front Street. Tel. 6-J.

ATLANTIC CITY

is most delightful in September and October and the new Fireproof

Chalfonte

is in the very centre of its varied attractions. There is no better time for a visit than now. Write for Illustrated Folder and Rates to

THE LEEDS COMPANY

ALWAYS OPEN 8 3021 ON THE BEACH

Don't Borrow Trouble

That's what you do when you borrow your neighbor's

Pots and Pans, Kettles and Cans

and various other articles of hardware any longer than it will take you to reach our store. Our prices are as tempting as the goods.

We also handle Refrigerators, Woodenware, Clothes Baskets, Wash Tubs, Wringers, Enameledware, Tinware, Preserving Kettles, Royal and Mason Fruit Jars, Jelly Glasses, Stone Pots, Parafine, etc.

GAYLE HARDWARE CO.,
Front St. and Park Ave. Tel. 468-R

I. H. BOEHM
109-111-113 W. FRONT STREET 126 PARK AVENUE

LADIES' SUITS AND SKIRTS.

We have engaged a first-class tailor and will make Skirts, Suits and Walsts to order from material purchased of us, at the lowest possible prices. The best workmanship only and perfect fit.

MILLINERY.

We are showing a new line of Ready-to-Wear Hats for fall. All new and up-to-date styles at the lowest possible prices.

The balance of our Summer Millinery reduced below cost to close it out.

HATS TRIMMED FREE.

RELIABLE MILK AND CREAM.
The use of Lindsay's Milk and Cream tells plainer than words that they can be relied upon for quality. They are pure and rich—delivered direct from our farm.
Wm. Lindsay & Son, (Farm) Mountain Ave. Telephone 273-L.

M. A. BROWN,
Telephone 377-L. 218 West Second Street.
NOTICE—I have secured a Sixth avenue tailor—would like you to try our Superior Cleaning and Pressing Process. Expert on Full Dress Suits. Store will be open from 7 o'clock a. m. to 8:30 p. m., to accommodate patrons to and from trains. Leave your suit in the morning, will be ready in the afternoon. After you have had a N. Y. press you'll not go elsewhere.

CANDY AT KOLB'S,
112 W. Front St. Telephone 295 R.
PURE HOME-MADE CANDIES FRESH EVERY DAY.
Large Variety Ice Cream and Water Ices. Churches, Weddings and Lodges supplied at short notice. Orders delivered promptly at all times.

HONOR FOR DUNELLEN METHODISTS' PASTOR

REV. S. K. DOOLITTLE ON 3 IMPORTANT COMMITTEES AT REVIVAL CONVENTION

Whitehouse, Sept. 14.—Even a greater number of ministers, delegates and visitors attended the second session of the two-day revival convention of the Elizabeth district of the Newark conference in the Methodist Episcopal church. After the dinner hour many who had been deterred by the threatening weather and the late arrivals, those chiefly from a distance, arrived on the scene in time for the services of the afternoon. Rev. S. K. Doolittle, of Dunellen, was among the most actively interested. He was appointed on three committees.

The committees named are as follows:

Finance—Rev. Andrew Henry, of Clinton; Rev. S. K. Doolittle, of Dunellen.

To Prepare for Evangelical Work in the Churches This Fall—Rev. Sylvanus D. Decker, of Whitehouse; Rev. Albert A. Anderson, of Bloomsbury; Rev. S. K. Doolittle, of Dunellen.

Resolutions—Rev. Andrew Henry, of Clinton; Rev. S. K. Doolittle, of Dunellen.

The committee to prepare for evangelical work in the churches this fall will prepare a chart of the churches so grouped that there may be a unity of effort in revival work.

Among the ministers in attendance are Rev. S. K. Doolittle, of Dunellen; Rev. George Oaksen, of Cokesbury; Rev. A. S. Luring, of Everittstown; Rev. Dr. Maschmann, of Phillipsburg; Rev. George F. Illman, of Junction; Rev. W. S. Newsom, of Califon; Rev. Albert A. Anderson, of Bloomsbury; Rev. S. D. Harris, of High Bridge; Rev. M. L. Rhodes, of Quakertown; Rev. Dr. Daniel Halleron, of Newark; Rev. Dr. J. W. Johnston, of New York; Rev. Andrew Henry, of Clinton; Rev. J. N. Nelson, of Norton; Rev. Dr. E. E. Roberson, of Bound Brook; Rev. W. W. Youngson, of Elizabeth; Rev. P. C. Bascom, of Flemington.

CAN'T COLLECT FEE.

George A. Francis Barred From Real Estate Commission.

George A. Francis, real estate dealer in Westfield, who is well known in this city, was plaintiff in the Court of Common Pleas yesterday morning in a suit to recover from John Pretzler, also of Westfield, $100, which he claimed was due him for the sale of a piece of property.

Francis, who was represented by Lawyer Vincent W. Nash, Jr., of this city, testified that through him Pretzler sold to Ellen O. D. Ensign, of New York, a piece of property in Westfield, for which Pretzler received $4,500. He claimed that he sent Mr. Ensign to Pretzler, the latter having verbally promised to pay him $100 if Francis sent him a purchaser who would pay the $4,500 asked.

The evidence given by the plaintiff showed that there had been no written agreement on the part of Pretzler to pay him the $100, and Judge Vail granted Pretzler a non-suit, because the statute covering the sale of real estate distinctly specified that no one could collect for such sales on real estate unless the claimant had an agreement in writing.

KIRKLAND'S CHANCES.

Friends Believe With Plainfield's Help He Will Be Shrievalty Nominee.

Supporters of Robert J. Kirkland, of Elizabeth, for the shrievalty nomination on the Republican ticket, watched with much interest the results of the primares in that city. Upon the outcome depended Kirkland's chances. It is yet undecided whether Kirkland, after failing to win in the Eleventh ward, has a chance left, because the complexion of some of the wards has not been revealed. In two wards there was a fight for delegates, the Sixth and the Eleventh. The struggle in the Sixth resulted in a partial victory of Kirkland.

Sanguine Kirkland men still claim enough delegates in the county to name their man. They admit the Eleventh against them, also two delegates in the Sixth, and admit also that the Tenth and Twelfth are divided. They are counting on at least nine delegates from Plainfield, and believe they will get support from the townships.

Lake Excursion.

The beauty spot of New Jersey is Lake Hopatcong and one who visits the place is charmed with the diversified entertainment afforded. The surroundings are delightful in every respect and a day spent in the rarified mountain air of the Jersey foothills will do wonders for the tourist. There are ample facilities for fishing and boating and one who enjoys the rambles in wooded paths and the quietness of the natural pines, to him Lake Hopatcong is the gem of places. On September 17, 1905, the New Jersey Central is going to run one of its famous low priced and popular excursions to the Lake. Round trip $1.00, and special train leaves Plainfield at 9:20 a. m. The run is made in three hours and the entire day can be spent in delightful enjoyment. 9 13 td

—If you want anything, advertise in The Daily Press.

POINTS FOR THE BUYERS

V. W. Nash, of Park avenue, sells the best anthracite coal. Place your order now.

George F. Brown, of Somerset street, handles only first-class properties for lease or sale.

John A. Koch, the Watchung avenue butcher, would like a share of your patronage, believing he can please you.

Kleinman & Onchans, ladies' tailors and dressmakers, 251 West Front street, give full satisfaction to all customers.

For an up-to-date hair-cut, refreshing shampoo or a satisfactory shave go to E. B. Maynard's barber shop on North avenue.

The Stillwell Milk Company, of Watchung avenue, charges the one price for milk the year round. Give the dairy product a trial and you will be pleased.

H. W. Marshall, of East Front street, has the reputation of doing the best laundry work. When washed and ironed the clothes are as white as the driven snow.

LAWYER'S VIEWS ON DIVORCE.

There is just now an epoch of divorce agitation. This agitation is mostly due to the clergy; and naturally, therefore, takes its trend from the clergyman's point of view. Naturally, also, the public press largely reflects the action of those who make themselves busiest in the movement, falls in with the edge of the strongest current, and floats in its general direction, says Ernest Dale Owen in the August Arena.

The lawyer, however, comes directly in contact with the very living and practical thing itself, and ought to be heard in the general movement toward a solution of the question. The assistance he may be in suggesting what his experience leads him to say is based, not only on cases actually brought and tried, and that become public, but on the scores of instances where men and women lay bare before him their innermost lives for his counsel—instances of which the world, and even the clergy, know little.

The marital relation is the most important thing on earth. It is the very material out of which humanity is forced. Its influence upon the direct parties to the relation is stupendous—its effect upon the children they bear is beyond all calculation. Church, law, the various forms of ethical promulgation, are all puny factors, as formative of society, compared to the characters which the individuals of humanity bring with them into their lives at the start. And the thing that controls such individual characters is the relation of the parents to one another physically, mentally, morally and in their relative and reciprocal actions.

The responsibility of influencing this reciprocal relations, therefore, is so high, its proper adjustment is of such transcendent importance, that we must avoid unripe conclusions, narrow actions, or such as is based on any fundamental except it be the result of all views, all experiences and all natural considerations.

Perhaps we may dam the stream. But may it not overflow into the creation of a pestilential swamp breeding social and physical disease? The highest skill in sociological engineering should be brought to bear upon the problem—it is receiving, at best, a crude and unscientific empiricism.

That divorce laws are abused in many cases may be assumed. That is only reason for greater persipcacity in their adoption, not cause for their abridgment. Ministers abuse their cloth, but they should not be expurgated. Doctors often kill where they should cure, but they should not be exterminated. The laws for the collection of just debts are often abused—are daily made the means of desperate oppression—but they should not be annulled. Marriage itself is often made a sensuous curse, and yet it is, in its essence, the very keystone to bind into the arch of safety the whole structure of society. Shall we abolish that because it is abused?

A hundredfold more important is the problem of marriage than that of divorce. Let reformers apply themselves to finding a remedy for the "evil" of inconsiderate and unintelligent marriages—let public opinion, advisers and parents cease procipitating ill-boding marriages—and the divorce question will take care of itself. "But that is another story."

Walter Roberts, of Netherwood, will remove to New York for the winter the first of next month.

Mr. and Mrs. W. B. Wadsworth, of West Eighth street, are home from their vacation, spent in Maine.

Mrs. Clarence Murphy, wife of the First ward councilman, is suffering from a severe attack of hay fever.

J. V. V. Vanderhoef, of Prospect place, has returned from his vacation, spent at thte Thousand Islands.

John Auten, clerk at the Hotel Kensington, has returned from Portland, Me., where he spent his vacation.

Mr. and Mrs. Samuel Townsend and "Judie," of the borough, have returned from their sojourn in the Adirondacks.

Mr. and Mrs. William D. Thickstun, of Central avenue, who have been spending the summer at Belmar, have returned home.

Mr. and Mrs. N. Mansfield Smith, who have been spending a week at Montville, this State, have returned to their home in West Fourth street.

SPORTS HERE AND THERE

DIAMOND DUST.

STANDING OF THE CLUBS.

AMERICAN LEAGUE.

Club.	W.	L.	PC
Philadelphia	77	46	.626
Chicago	73	51	.589
Cleveland	67	60	.527
New York	61	59	.508
Boston	60	61	.496
Detroit	64	65	.496
Washington	51	72	.415
St. Louis	44	83	.347

NATIONAL LEAGUE.

Club.	W.	L.	PC.
New York	91	37	.711
Pittsburg	89	46	.659
Chicago	75	56	.573
Philadelphia	69	59	.539
Cincinnati	65	66	.496
St. Louis	51	82	.383
Boston	43	87	.330
Brooklyn	39	89	.305

RESULTS OF YESTERDAY'S GAMES.

AMERICAN LEAGUE.

New York, 6; Washington, 1.
Philadelphia, 1; Boston, 0.
Chicago, 7; St. Louis, 2.
Cleveland, 9; Detroit, 2.

NATIONAL LEAGUE.

New York, 5; Brooklyn, 4.
Boston, 3; Philadelphia, 2. Ten innings.

GAMES SCHEDULED FOR TODAY.

AMERICAN LEAGUE.

Washington at New York.
Boston at Philadelphia.
Cleveland at Detroit.

NATIONAL LEAGUE.

New York at Brooklyn.
Philadelphia at Boston.
Chicago at St. Louis.
Pittsburg at Cincinnati.

The New York State League season has closed. Wilkes-Barre won the pennant.

"Willie" Deegan will be on the bench Saturday in case things get too hot in the thumping department.

With "Jack" O'Neill, the reliable backstop, to catch him, "Phil" Smith will be well coached to do his best.

The local team has many admirers among the fair sex and a large number are expected at Saturday's game to cheer the boys.

Westfield considers it a joke that Manager Daab intends to use "Phil" Smith in the box on Saturday. Some jokes have stings in them.

The fans who have seen Dalton play will want to see him on Saturday, and those who have not, should not fail of this opportunity.

"Phil" Smith is a Plainfield boy, and as such has a host of friends who will watch his work on Saturday with unusual interest. He will find many loyal rooters at the game.

Many new faces will probably be seen on the Westfield lineup. Manager Denman will not lay down at this stage of the game. He is anxious to make the best possible showing.

Don't imagine for a minute that the Daabsters intend to give the remaining three games to Westfield. Not on your life. They will work as hard to take every one of the remaining contests as they did the first seven.

Manager Daab has expressed himself well pleased with the suggestion made by The Daily Press that the three remaining games with Westfield be sandwiched with contests against Summit and Dover, and says he will take the matter up at once with Manager Denman.

Some persons have said that the interest is all gone in the Plainfield-Westfield series, since the Daabsters have won the pennant. This is not the case with the loyal fans who like good baseball and believe that Plainfield has the best ever. Attend the game Saturday and show your appreciation.

Several prominent fans have said that they would be glad to join in a movement to give Manager Daab and his team a "blow-out" at the end of the season, when the pennant can be presented in a suitable manner. Agitate the mater among your friends and keep the ball a-rolling. Mr. Daab and the players would fully appreciate such and expression of appreciation.

TENNIS.

In two straight sets H. J. Cochran defeated W. L. Glenney in an unfinished match in the men's tennis championship tournament at the Plainfield Country Club Tuesday afternoon, and as a result Cochran will now figure in the finals. He defeated Glenney 6—4, 6—1. As soon as Wylie Brown and Howard Carter play off their match in the second round the tournament will be finished as scheduled. The winner of this match will meet Hartley Mellick to decide who shall play Cochran for the club championship.

H. J. Cochran, of the Plainfield Country Club, is among those entered for the open tennis tournament for the championship of New Jersey to be held under the auspices of the National Lawn Tennis Association at the Morristown Field Club courts, beginning September 18. The championship cup is the gift of Otto H. Kahm and cost $350. Women's championship singles will also be played for a cup valued at $175. There are also ten smaller cups of solid silver for various winners, and as consolation prizes. C. Wyckliffe Throckmorton is chairman of the committe in charge.

GOLF.

Golf is again on the boom at the Park Golf Club and from now on there is sure to be much interest in the scheduled events.

"Marty" O'Loughlin, of the Plainfield Country Club, left yesterday for Plainfield Country Club, left yesterday will play in the golf tournament.

As Robert Abbott returns to Yale within a short time, he will not have the opportunity to play in many important golf events at the Plainfield Country Club.

Frank O. Reinhart, although not devoting a great deal of time to golf this season, visits the Plainfield Country Club frequently to keep in practice. He has returned several very low scores during the season.

PERSONAL.

J. W. Hunn, of Prospect avenue, has returned from a trip to Texas.

Ralph Taylor, of West Seventh street, has returned from Asbury Park.

Marshal Joseph Flack, of the borough, is spending his week's vacation in Brooklyn.

The Misses Burnet, of Madison avenue, are spending their vacation at Delaware Water Gap.

Mrs. E. B. Smith, of Westervelt avenue, is ill at the home of her daughter at Glen Cove, L. I.

Raymond Randolph, of Central avenue, has accepted a position with the C. and C. Co. at Garwood.

ESTATE OF Anthony Farley, deceased. Pursuant to the order of George T. Parrot, Surrogate of the County of Union, made on the application of the undersigned, Executors of said deceased, notice is hereby given to the creditors of said deceased to exhibit to the subscribers under oath or affirmation their claims and demands against the estate of said deceased within nine months from the twelfth day of August, 1905, or they will be forever barred from prosecuting or recovering the same against the subscribers.

DAVID FARLEY,
HEZEKIAH HAND,
Executors.

8 17 9th

Ralph Bullman,
CARPENTER and BUILDER
Estimates. Jobbing. Special Repairs.
93 Grandview Ave. 'Phone 562-J.

House and Two Lots For Sale
97 Grandview Ave.
REASONABLE.
FRED J. HUFF, ATTORNEY
204 WEST FRONT ST.

PLUMBERS—TINNERS.
Sewer and Water Connections a Specialty.
Tin Leader Work and Roofs
Receive Prompt Attention.
MOTTLEY & SPRAGUE,
Drop us postal if you need us.
111 Madison Ave.

H. EGGERDING,
121 Park Ave., Plainfield, N. J.
Manufacturer of the Celebrated
JOCKEY CLUB AND C. O. D. CIGARS
advices a trial of his new Clear Havanas —"La Union de Cuba" and "Excellencia."

I Sell Insurance
for the Metropolitan Life Insurance Company. Have been doing so for the last 17 years—that means something.
JOHN MANLEY,
321 Park Avenue.

679 W. Fourth St 'Phone 508-L
M. D. O'KEEFFE,
Carpenter and Builder.
All work Promptly Attended to and Estimates Cheerfully Given.
Jobbing a Specialty.

DEMONSTRATION
every afternoon from 5 to 6 o'clock of the IVES MECHANICAL TRAIN,
at
HARPER'S,
411 Park Avenue.

JOHN A. KOCH
Dealer in
Meats, Poultry, Fish, Oysters, etc.
200 Watchung Ave.
Corner Second Street. Telephone 573-J.
Orders called for and delivered.

GROCER
Staple and Fancy Lines. Best Minneapolis Flours. Down town prices duplicated and quality of stock the best. Prompt deliveries a feature with me.
H. A. WEBER.
140 Liberty St. 'Phone 327-W.

TURKISH BATHS!
TRY ONE.
Ladies, morning. Gentlemen, afternoons.
Take trolley to Sanitarium.
Somerset Street

Private Growth Coffee
Special at 25c. per lb.
Extra Quality Guaranteed.
Grocer—W. W. WILSON—Butcher
816-820 W. Third St., and Clinton Ave., Plainfield, N. J.

S. HIRSCH,
The New York Ladies' Tailor and Furrier, has opened his new place with a full line of imported models and is ready to attend the public. 403 Watchung Avenue.

BAMBERGER'S
THE ALWAYS BUSY STORE
MARKET & HALSEY STS.

$20 for Women's Stylish Fall Suits.
You have doubtless viewed models this season at $25 and even $35 which do not compare with the suits we offer at $20. You will be delighted with the assortment, for it contains some particularly fetching creations. The latest long coat effect, 45 inches long, very swagger and perfect fitting. Cheviots, worsteds and men's wear materials. Coats satin or taffeta lined. Pretty kilted skirts. A truly unusual offering at
$20.00

Covert Coats and Rain Coats—Short covert jackets in tan; broadcloth and cheviot jackets in black only, high class tailoring and linings, formerly priced at $15.00 to $17.50, and new model raincoats, beautiful fabrics in tan, olive or oxford, regular $12.50, at
$9.98

Children's School Dresses—These dresses are made of good materials in checks and plain colorings, a variety of pretty styles, neatly made and trimmed, a full line of sizes from 6 to 14 years, special value at
$1.98

Children's School Reefers—Made of good quality blue or brown cheviot, double breasted, box back, with or without belts, sizes for girls of 4 to 14 years, nicely made and worth a good deal more than we ask for them
$1.98

L. Bamberger & Co
NEWARK, N. J.

A 4-Room Apartment, 139.85.
Good substantial furniture—not the kind that merely looks well. We can furnish four rooms at a lower cost if desired, and from this price up can fit them out as elaborately as you wish.

KITCHEN.		
1 No. 8 Range, guaranteed baker	$12 85	
12 Square Yards Oil Cloth	3 00	
1 Kitchen Table	1 25	
4 Kitchen Bent Chairs	2 00—	19.10
DINING ROOM.		
1 6-ft. Oak Extension Table	$6 50	
6 Dining Chairs	7 50	
1 Oak Sideboard	14 00	
1 Rug, 3x3½ yards	6 75	
2 Pictures	3 00—	37.75
BEDROOM.		
1 3-Piece Oak Bedroom Suite	$19 00	
2 Bedroom Chairs	2 00	
12 Yards Ingrain Carpet	6 00—	27.00
PARLOR.		
1 5-Piece Parlor Suite	$34 00	
1 Brussels Rug, 9x12 feet	17 00	
1 Centre Table	3 00	
2 Pictures	2 00—	56.00
		139.85

McMANUS BROS.,
105, 107, 109 First St., ELIZABETHPORT.
COMPLETE HOME OUTFITTERS.
Terms to suit. Stores Open Evenings.

WALSH'S DAILY CANDY SPECIALS
is one of Newark's great shopping attractions. Each day we offer several fresh-made Candies at a cut below their regular price. A stop at Walsh's for one of these specials is the first thing down on the systematic shoppers list.
For their deliciousness and refreshing qualities try one of Walsh's 5c Ice Cream Sodas. They are tempting, healthful and gratifying to the palate as well. Be sure and visit Walsh's when you come to Newark.
R. Walsh & Co
157 Market Street,
671 Broad Street,
Newark, N. J.

R. W. BARNES,
217 Park Avenue. Telephone 344 L.
Fruits, Vegetables, Groceries.
Special care will be taken to have, through the coming season, the fines Vegetables and Fruits that can be obtained at reasonable prices.
Chipped Beef, Boiled Corned Beef, Boiled Ham, Fancy Cheese, Pickles Smoked Salmon, Sturgeon, etc.

O. M. DUNHAM,
HATS AND FURNISHINGS. 129 Park Ave., Plainfield.
Our line of Spring Shirts can't be beat
A large assortment to select from

DRAKE SCHOOLS
JERSEY CITY NEW YORK ORANGE
BAYONNE PASSAIC PLAINFIELD
Thorough Instruction Our Forte—DAY AND NIGHT
ARE YOU INTERESTED?
If you are seeking a practical, progressive school, with up-to-date courses of study, skilled teachers, twentieth century methods of instruction and unexcelled opportunities for advancement, you will do well to investigate our facilities for giving instruction and securing positions.
Our courses are right to the point and are planned to meet the demands of the business men. Eight Thousand Five Hundred Drake students hold responsible positions throughout the States of New York and New Jersey.
We hold that the very best education attainable is none too good for those who are looking for success, and although our tuition may be a trifle higher than some other schools, the difference is made up in the time saved and the results obtained. The Drake Schools are known to be the cheapest first-class institutions in America, with a twenty-one years' record in training young men and women for business. Why not attend a school that has superior advantages? Our six schools are connected by telephone with our New York employment bureaus.
Downtown Office: 154 NASSAU ST. Uptown Office: 31 UNION SQUARE.
THE DRAKE SCHOOLS MAKE A BUSINESS OF PLACING THEIR GRADUATES SEND FOR REPRESENTATIVE
PLAINFIELD COLLEGE
112-114 EAST FRONT STREET.

The Mathushek & Son Piano Company's
Salesrooms are today the best equipped and well regulated piano establishments to be found anywhere for the offering and intelligent disbursement of ARTISTIC PIANOS.
Visitors are always assured careful attention to their requirements in every detail of the various branches of Piano Perfection, including Tuning and Repairing.
The up-to-date SELF-PLAYER—also so necessary in a well appointed home, renders ample facility to enjoy the possibilities in the attainment of highest musical achievements, sought by the educated and lovers of music. Every effort is bent toward the assurance of perfection in this important adjunct of the 20th century Musical development —evolved into a necessity—especially where a silent Piano is in evidence.
Old Pianos, Organs and Self-players are taken in exchange at fair valuation toward
The Celebrated Mathushek & Son
PATENT PARLOR GEM (Small) GRAND PIANO, in unprecedented favor by connoisseurs.
PATENT DUPLEX SOUNDING BOARD (cannot crack) UPRIGHT PIANOS, in various natural woods, artistic case designs and sizes.
SMALL UPRIGHT PIANOS for limited space.

Summer Bargains—Desirable used Upright Pianos from $150; Squares from $15; and Organs from $10 up.
These instruments have been returned from rent, exchanged and properly repaired. We offer only serviceable instruments.
TERMS THE LOWEST.
LIBERAL DISCOUNT FOR CASH.
Mathushek & Son Piano Co., Manufacturers of Grand and Upright Pianos
FACTORY SALESROOMS:
310 WEST FRONT STREET,
TELEPHONE 448-J.
PLAINFIELD, N. J.
The Perfect Self-Player, THE CECILIAN.

Annual Trousers Sale!
Sizes from 29 waist to 50 waist; lengths from 28 to 36. Chance for every man or boy to get a pair of Trousers at a small figure while they last. We will not quote prices here, but call at our headquarters and see window display, where they are on exhibition. If interested you will buy. Fall line coming in daily. Suits, Top Coats, Hats, Furnishings.
WERNER'S Clothing House
206 West Front Street, Plainfield, N. J.

If Your Teeth need attention, don't delay until suffering compels you to visit your dentist. Consultation free. No charge for extraction when plates are ordered. All work guaranteed as represented, and satisfaction assured.
Gold Crowns, - $5.00
Gold Fillings, $1.00 up
Silver Fillings, 50c up
Artificial Teeth, $5 up
D. G. Atwood
D. D. S.
308 West Front St.
Telephone 448-B

THE STILLWELL MILK & CREAM CO.,
130 Watchung Ave., Corner Second St.
We have just placed ourselves in a position to sell you
Absolutely Pure Milk, 6 Cents Quart.
17 Quart Tickets for $1.00. Delivered at Your Door.
Not for the summer months only, but for twelve months in the year.
We Sell For Cash Only.
We also carry Light and Heavy Cream, Buttermilk, Potcheese, Butter and Fresh Eggs.

Telephone 569-J. Plainfield, N. J.
HARRY K. LISTER. 161 North Avenue. Opp. Depot.
TALKING MACHINE HEADQUARTERS.
Edison Phonographs, $10 to $50. Cash or Easy Terms.
Records and Supplies. All makes
Machines Repaired.

BLAIR'S -:- -:- BLAIR'S
Hawes Fall Line of Hats Are In.
"TOWN TOGGERY SHOP." 119 Park Avenue.

INTERESTING TIMBER OWNERS IN FORESTRY

STATE MAY ESTABLISH A DEMONSTRATION TRACT NEAR THIS CITY.

Trenton, Sept. 14.—The State Board of Forest Park Reservation commissioners has been meeting with Governor Stokes to consider several timber tracts and to determine in a measure the future policy of the commission in reference to forestry in the State.

In order to ascertain, if possible, in what sections of the State suitable lands could be bought, Secretary William H. Chew was authorized to invoke the co-operation of the newspapers in placing before the people the objects of the new forest law. A synopsis of the law was prepared, and timber land owners having property for sale were requested to communicate with the commission. These circular letters were sent to the principal newspapers, and the result has been the tender of many tracts of timber land in all parts of New Jersey. These tenders were grouped together and the most advantageous tracts were investigated by such expert foresters as John Gifford and F. B. Meier.

The tracts examined were in the northern and central parts of the State, as well as in the pine belt of the south. At first it was thought that the policy of the commission would be to purchase one large tract, preferably in the southern portion of New Jersey, where the land could be had at a very low figure, and which could probably soon be made to return a sufficient amount of money to make the tract self-supporting.

The matter was thoroughly considered, and it was later determined that a wiser course for the commission to pursue would be to establish one or more smaller tracts on which the principles of forestry could be practiced with a view to benefiting a greater number of timber land owners throughout the State. Accordingly, it will probably be the aim to establish these "demonstration tracts" in accessible localities near towns and railroads where they may be easily visited and where the benefits of practical forestry may be observed by more people than would travel to a remote region to examine a large reserve. But, of course, if this policy is adopted it is expected to establish, in connection with these smaller tracts, a large reservation from which a crop of timber can, after a time, be annually taken with a profit to the State.

Many of the tracts investigated by the expert foresters have been found impracticable because of their inaccessibility to railroads and the great danger of forest fires. Fire is the greatest menace to forestry and judgment is required to select tracts which can, without great expense, be protected from its ravages. A tract in the Watchung mountain woodland near Plainfield has been considered.

Land has been offered to the commission at prices ranging from $2 an acre up to prohibitive figures, but the commission proposes to use the limited appropriation at its disposal to the best possible advantage. Throughout the State a gratifying interest in forestry is being awakened, and the work of the board promises to be fraught with much benefit to the people of New Jersey.

PERSONAL NOTES.

Miss Grace Corbin, daughter of Major General Corbin, has been adopted into the Sioux Indian tribe and named Princess Pure Heart.

General Herman Haupt, of Washington, is the oldest living graduate of West Point Military Academy, and a man distinguished in Civil War military history and in railway and engineering circles.

Dr. Carl Peters, the well-known explorer, has just returned to London after an extended tour in South Africa, principally in Rhodesia, where he has made some interesting historic discoveries tending to confirm his theory that Mashonaland is the ancient Land of Ophir.

There is violent opposition among Canadians against the erecting of a monument in Quebec to the memory of General Richard Montgomery, the American hero of Revolutionary fame. Even the crude board sign erected three-quarters of a century ago near the cliff to mark the spot where Montgomery fell, has been ordered removed by the military department of Ottawa.

That Commander Peary is well able to endure the hardships of the North Pole climate is explained by a citizen of Maine who says when Peary was a young man it was a common thing for him to take "a camping outfit of a blanket and a lunch and start for the Maine mountains, where he would pass the deep secluded spots, never building a camp, but simply rolling himself in his blanket, would sleep in the open."

Prof. John Pickard, Ph. D., has been called to the head of the archaeological department of the Northwestern University. He is one of the foremost archaeologists and philologists of America, having for a number of years been one of the editorial staff of the "American Journal of Philology" and lecturer in several European institutions of standing.

Richard Nelson, of East Fifth street, has returned from a two weeks' visit with friends in Washington, N. J.

THE DAILY PRESS.

Home News. Independent in Politics.

A. L. FORCE, Editor and Proprietor.

Published Daily, except Sunday, at 3 p. m.

105 North Avenue. Telephone 61.

Two cents a copy. Ten cents a week. $5.00 a year in advance. Delivered by carrier or by mail. No extra charge for papers mailed to points in the U. S. and Canada.

The Daily Press has the most complete carrier and mail service of any paper in the metropolitan district.

Any subscriber failing to receive a single issue will confer a favor by notifying the business office.

Advertising rates mailed on application.

Copy for Change of Advertisements to ensure change the same day must be at the office by 9 a. m.

Plainfield, N. J., September 14, 1905.

No, an "open secret" is not necessarily told to a woman.

The limit is reached. The local W. C. T. U. demands a "curfew law."

"How the mighty have fallen!" To think of it—James E. Martine voted a Republican ticket.

Everyone will pat Everett Colby on the back now that he has won the fight. Had he lost, it would have been "I told you so."

The Edison Electric Illuminating Company, of Boston, in seeking to impress upon the storekeepers of that city the advertising value of electric signs, realizes that this is not exactly a light undertaking. Therefore, as its manager announces, "a feature of the present year's advertising will be a series of strong newspaper advertisements which will be published in some of the leading papers of Boston and nearby towns." The electric sign is a splendid auxiliary of newspaper publicity, but only an auxiliary. The producers of electricity admit it.—Ex.

"Timely topics discussed by Plainfielders," a feature of The Daily Press, discontinued during August, will be resumed tomorrow. These articles, appearing once a week, have attracted much favorable comment on the part of our readers. This has been due to the fact that the contributors in every instance have been men specially qualified to write on the subject under discussion. It is proposed to maintain the standard in order that the articles will prove at once interesting and instructive. At our solicitation, Joseph O. Osgood, chief engineer of the Jersey Central, has written a timely paper on "The Most Practicable Method of Sewage Disposal for North Plainfield." Mr. Osgood is a member of the North Plainfield Board of Health and has a National reputation as an authority on engineering matters. He was the consulting engineer for the improvements at the Plainfield sewage disposal plant and has taken a lively interest in all matters pertaining to the welfare of the city and borough.

PERSONAL.

Lawyer F. J. Huff was in Perth Amboy yesterday on a case.

Miss Edna Randolph, of Central avenue, has returned home from a stay at the shore.

Mr. and Mrs .E. S. Phelps, of West Seventh street, have gone to Atlantic City for two weeks.

Miss Ada Besnard, of Manasquan, has returned home after a visit to Mrs. A. J. B. Clement, of Central avenue.

Frederick Nelson, of Bound Brook, and Park avenue, has returned from a combined business and pleasure trip to various resorts.

Miss Ruth VanVliet, daughter of Mr. and Mrs. D. M. VanVliet, of Washington avenue, has entered boarding school at Andover, Mass.

Mrs. Robert Clark, Jr., of Jackson avenue, accompanied by her sister-in-law, Mrs. Anna Martin, of Rahway, is visiting relatives at Fall River, Mass.

Charles M. Dolliver and N. Douglas Drake have broken their camp in Piscataway for the season. They have been spending week ends and holidays under canvas since very early in the summer.

In Guests' Honor.

In honor of the Misses Ada White and Grace Pennholler, of New London, Conn., a reception was given last night by Mr. and Mrs. James Downing, of East Fifth street. Music and dancing were the features of the affair, followed by a supper. Among the guests were Mr. and Mrs. McKean, Mr. and Mrs. Whitney, of New London; Mr. and Mrs. Grant and Claude Grant, of Philadelphia; James White, of Elizabeth; Mr. and Mrs. McCardell, of New York, and a number of friends from this city.

American Steam Laundry

H. W. Marshall, Proprietor

122 East Front Street

On and after September 11th we will launder collars and cuffs for **2 CENTS** each.

Our wagons are painted GREEN.

ELKS MAY BUILD SEASHORE HOME

NATIONAL BODY OF B. P. O. E. CONSIDERING ERECTION OF MAMMOTH HALL.

J. J. Tyndall, a prominent Pittsburger, who went to New York city yesterday, after a brief stay at Atlantic City and conferences with the officers of the Atlantic City Lodge, No. 276, B. P. O. Elks, advances the proposition that the Benevolent and Protective Order of Elks, which has nearly one thousand lodges in this country, shall select Atlantic City as its permanent meeting place, erecting a mammoth convention hall.

The plan, which as a matter of course, meets with some opposition, has been under consideration for nearly a year past and Mr. Tyndall, on proposing it to Elks in various parts of the country, finds that in general it is regarded with favor. The idea of selecting Atlantic City is that it would serve the duel purpose of a meeting ground and an outing place. A big convention hall would be erected which would be a paying investment, Mr. Tyndall holds, in view of the fact that it could be leased to the many organizations, fraternal and otherwise that meet there yearly, or that would meet there were there a building of sufficient size to house them comfortably.

Mr. Tyndall also proposes to establish at Atlantic City the National Elks' Home, which was founded in Virginia some years ago, and which has not proved a success, owing, it is said, to the undesirability of its location. These propositions, Mr. Tyndall proposes to put before the order in a series of articles to the "Antlers," one of the official organs of the Elks.

COLBY FOR GOVERNOR, IS THE LATEST TALE

HIS VICTORY OVER MACHINE MAY FORCE POLITICAL LEADERS TO ACCEPT HIM.

When the smoke of fierce battle cleared away yesterday it was found that Everett Colby had won his fight for the nomination for State Senator on the Republican ticket, as told in The Daily Press.

Against the most powerful forces for corporation control known in this State Colby has won out by not only winning enough delegates to be nominated Senator on the regular Republican ticket, but to control the nomination of the eleven Essex county Assemblymen, the sheriff and the registrar nomination. In other words, the regular Republican machine, headed by Major Carl Lentz and controlled by corporate influence, has had taken away from it the very life blood of its being—the control of political offices.

Not only is this true, but Colby is now the dominating force in Essex county politics on a platform of limited franchises and curbing of corporate control of politics.

Now that Colby has won out on this issue, the State leaders are today "sitting up and taking notice," and they shake their heads at the thrashing the regular Republican, almost invincible, machine in Essex county has received. The issue of limited franchises and curbing of corporate control of politics has dawned in New Jersey into a bright light, and Colby is its center. The issue is now an admitted one by the State Republican leaders, and it will become the Republican cry in the next Gubernatorial campaign.

Because of Colby's magnificent showing, he is today the logical candidate for Governor, and this causes much annoyance in many quarters. William M. Johnson, of Bergen county, wants this nomination, and State Treasurer Frank O. Briggs has been coming fast to the front for the honor. Of course this is early to figure, but the enthusiasts today are claiming that Colby will be the ideal man to nominate for Governor to succeed Governor Stokes.

The returns show the magnificence of Mr. Colby's victory. He goes into the convention tonight with 284 out of 479 delegates, or more than forty enough to nominate him for Senator.

MORE BELCHER FORGERIES.

Lawyer Repudiates His Signature to Searches on Property.

Paterson, Sept. 14—Another chapter in the Mayor Belcher frauds was developed yesterday when Rayton E. Horton, a lawyer, declared that his signatures to two searches on property owned by the Mayor, and on which he gave mortgages to the Silk City Safe Deposit and Trust Company, were forgeries.

The total amount of the mortgages is $6,500. They were given after the property had been encumbered for more than its market value, which the searches showed the property to be free and clear. The bank called upon Mr. Horton to make good its loss. Mr. Horton declared yesterday that he never made or signed the search.

Belcher was counsel and vice president of the bank, and it now appears that he drew up all the legal papers connected with the mortgage, and that the search he submitted to the directors was a fraud.

Opening Sale of Carpets

Special Prices for Opening Days.

The goods are all here ready for your inspection. An early inspection will well repay you. The best things are to be had now. Make your selections at once. Goods will be delivered when you say so.

At 1.00 yard—15 most excellent styles of Axminster Carpets. All beautiful parlor patterns. These are Smith's Carpets and usually sell for 1.15 to 1.25 per yard. Above price includes making, laying and lining.

At 79c per yard—Several patterns of excellent Tapestry Brussels in room patterns and hall and stairs. Good heavy, closely woven goods that are worth 85c a yard. Will probably be unable to duplicate these later.

At 90c per yard—Rich, heavy Velvet Carpets in beautiful Oriental patterns. This line includes some splendid hall and stair patterns.

We have a number of short lengths of high grade Carpets which we are offering at great reduction of price. Bring your room measures and get a bargain.

We also carry a full line of Curtain Poles, Brass Rods, etc., and have competent men to put up same.

At 9.98 each—9x12 Reversible Cotton Rugs.
At 11.98 each—9x12 Kashmir Rugs.
At 11.98 each—9x12 Tapestry Brussels Rugs.
At 15.98 each—9x12 Tapestry Brussels Rugs.
At 18.98 each—9x12 Tapestry Brussels Rugs.
At 25.00 each—9x12 Body Brussels Rugs.
At 29.00 each—9x12 Wilton Velvet Rugs.
At 35.00 each—9x12 Wilton Velvet Rugs.
At 22.98 each—9x12 Axminster Rugs.

We have an entirely new line of Tapestry Couch Covers in Oriental patterns. Prices range from 1.50 to 7.98.

The new line of Tapestry Table Covers in special patterns is unusually attractive.

We are offering 20x34 Cocoa Mats at 98c each.

Our Shade Department is fully stocked with John King's Scotch Holland (the best). We use only Hartshorn Spring Rollers. Orders taken now will receive immediate attention.

Awnings made, repaired and stored.

Fall Furniture.

A new and varied assortment that exceeds anything we have yet shown. The goods are from some of the best factories in the country and are the very latest patterns, produced by designers of long experience. The prices, too, are lower than usual considering the elegance and attractiveness of design.

There are still a number of patterns from the summer season which we are closing from the floor at surprisingly low prices.

Couches at 4.25 to 12.98, that were 6.50 to 15.00.
Lot of Library Tables at 9.50, that were 11.00 to 16.50.
Bedroom Suits at 16.75 and 26.50, reduced from 19.50 and 35.00
Solid Oak Dressers at 9.50, reduced from 14.50.
Sideboards at 12.50, reduced from 29.50.
Parlor Tables at 2.98, reduced from 5.00.
Extension Tables at 5.75, reduced from 7.00.
Parlor Rockers at 1.98 and 2.98, reduced from 2.98 and 3.98.
Ladies' Desks at 4.00, 6.50 and 9.98, that were 5.00, 8.00 and 12.98.
A few Sample Beds at 9.50, that were 12.50 to 14.50.

WOODHULL & MARTIN'S

PRACTISED AS BURGLAR.

Boy Admits Sending Bomb and Firing Houses.

East Orange, Sept. 14.—Thomas French, the seventeen-year-old boy charged with having written threatening letters and of having sent three dangerous infernal machines to Valentine Riker, has pleaded guilty to the charge. He has also admitted having set fire to the Columbian Public School, in East Orange, on September 30 of last year, and to the stable of Charles Cogswell, at 120 Arlington avenue North, near his own home.

Ex-City Attorney Philemon Woodruff, counsel for French, asks to have the boy examined to determine his sanity. He says he set the fires, wrote the letters and sent the bombs for a joke. Yet he has never been known as a bad boy. He is quiet in his habits and often worked about his mother's place, seeming to take a pride in seeing it in good condition. His family is highly respected. His father, who was a coal dealer, accumulated a comfortable fortune before he died.

Young French got his idea for constructing the bombs from the published illustrations of the bombs sent to Jacob H. Schiff, Randolph Guggenheimer and Edward Wassermann.

A week ago last Sunday Mrs. French was aroused in the middle of the night by stealthy steps in the lower part of the house. She went downstairs, but could find no one. Then she went up to arouse her son, but could not find him in his room. No one was found, and now the boy has admitted that it was he who was walking about the house that night, practising as a burglar.

THE POLITICAL TIPSTER.

Johnston Cornish, of Washington, is a candidte for State Senator from Warren county. He is junior member of the firm of the Cornish Company. He was born at Bethlehem, Hunterdon county. He was mayor of Washington for three consecutive years, being elected in 1884. In 1890 he was elected to the State Senate by a large majority, and before his full term expired he resigned to become a member of Congress, to which office he was elected in 1892. In 1899 he again was elected to represent Warren county in the State Senate by a plurality of 1,675 over the Republican candidate.

Don't Use Poor Oil.

For use on sewing machines, bicycles and all purposes requiring a fine lubricant the best is cheapest in the end. Genuine Singer oil can only be obtained at Singer stores. Look for the red S. 329 West Front street. Tel. 574 J.

A BUSINESS THAT INCREASES DAILY

commends itself to the public in general, and satisfies the individual in particular.

THE DEPOSITORS OF THIS INSTITUTION

note with pride, its steady growth and progressive methods.

CITY NATIONAL BANK

Interest Paid on Satisfactory Daily Balances.

Advertised Mail Matter.

Plainfield, N. J., Sept. 11, 1905.
E. H. BIRD, P. M.

Bender, Mrs Uda
Clark, M L
Crowe, Mr & Mrs E R
DeBalard, Mrs
Flinn, T Frank
Henry, M A
Hagner, Mrs
Harris, Miss Stella
Hawkensworth, Mr J A
Insley, Mrs Robert
James, Mrs 2
Kearney, Mr Andrew
Machiel, Richard
Munn, F W
Palmer, Miss Louise
Palmer, Mr Willard 2
Plummer, Miss Ida
Perkins, J M
Robertson, Mrs
Vail, Miss Julia
VabdenBergh, Mr J F

$100 Reward

for evidence leading to the arrest and conviction of any person falsely representing himself as an employe of the Telephone Company to gain entrance to a residence for illegal purposes.

The New York and New Jersey Telephone Comp'y,

160 Market St., Newark.

8 19 12 eod

Big Assortment ....of.... PIPES

of Every Description at Greatly Reduced Prices.

KIRCH'S,

120 NORTH AVENUE.

TELEPHONE 487-J.

New Plainfield Theatre

Plainfield's First Modern and Perfect Play House.
W. J. COUNIHAN - - MANAGER.

Tonight:
CHARLOTTE BURNETTE
the Dainty Comedienne, in
"The Honey Moon."
PRICES—25c, 35c, 50c, 75c.

Tomorrow Night, Friday, Sept. 15.
Happy Hooligan's
Trip Around the World.

Saturday, Matinee and Night, Sept. 16,
The Latest Dramatic Success,
Marching Through Georgia.
Excellent Company. Magnificent Scenery.
Bargain Matinee Saturday, 25c.

Monday, Sept. 18,
Kirk LaShelle's production
Fascinating Racing Comedy
CHECKERS
Direct from engagement in Greater New York
Seats now on sale.

USE PRESS WANT ADS

If all the good words spoken in praise of

Peck's Special Corset

were piled on the shelves he would have to enlarge his store.

"I'm glad I bought these shoes"

is what everyone is says about the W. L.

Douglas $3.00 $3.50 Shoes

A man who gets a shoe such as this, made on the best lasts, in the most approved leathers and by the most skilled workmen for the modest price we ask for the shoes has every reason to be glad. Isn't this the shoe for you?

A. Willett & Son,

107 Park Avenue

Trunks

We can furnish you with good reliable trunks at very reasonable prices—also a few slightly soiled ones at greatly reduced prices.

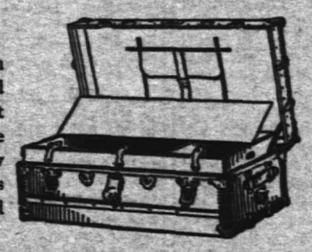

Suit Cases.

Our leather cases are of the best material and workmanship throughout and prices are always satisfactory.

SHIRLEY & JOHNSTON,

CARPET STORE. BABCOCK BUILDING

Getting the children ready for school?—a vexatious task immeasurably lightened by the services of a first-class cleaner. We are especially fitted for Cleaning and Dyeing children's garments. Call 506-J we'll do the rest.

LE VINE

"Cleaners for everything that can be cleaned"
121 WATCHUNG AVENUE
GET YOUR LIGHT OVERCOAT READY.

Valuable Banking Services

The First National Bank of Plainfield was organized, developed, and is now conducted on progressive business principles that protect and benefit its many customers.

Accounts of Corporations, Firms and Individuals Respectfully Solicited.

UPHOLSTERING and SLIP COVERS.

Awnings, Shades and Carpets Made and Laid.
FRANK G. WIKOFF,
719 West Fourth St. Telephone 508-J.
Formerly senior partner in firm of Wikoff & Stiglitz.

PUTNAM & DEGRAW.

Royal Tooth, Talcum and Foot Powders.
Ladies' and Children's Lace Hosiery.
Men's and Boys' Negligee Shirts.
Percales, Ginghams, Towels, Napkins.

FRUIT JARS, JELLY GLASSES, JAR RUBBERS.

JOS. W. GAVETT.

318 W. Front St.

SPECIAL SALE OF HORSE BLANKETS.

Reduced prices on all Blankets for the next ten days. Buy now and save money. Wagons and Carriages of all kinds in stock or made to order.

N. P. Carriage Manufactory,
W. J. CONROY, Prop.
173-177 Somerset St. Tel. 360-L

MEATS

Prime Roasts, Spring Lamb,
Fresh Dressed Fowls, Jersey Veal.
Full Line Fresh Vegetables Daily.
Thomas Callahan & Son.
300-304 Richmond Street.

NOTICE.

PLAINFIELD GAS LIGHT COMPANY Bonds, maturing October 1st, 1905, together with the final coupon, will be paid principal and interest by the Morgan Trust Company, 38 Nassau Street, New York City.

Public Service Corporation of N. J.
J. P. Dusenberry, Treasurer.
9 13-14-20-21-25-26-27-28-29

Auctioneer Latourette says he had tender, perspiring feet since childhood.

Thorp's Foot Relief

cured them. Ask him about it. 50c per bot. All druggists.

CATHEDRAL TO REOPEN OCT. 15

INTERIOR OF BUILDING UNDERGOING A TRANSFORMATION.

St. Patricks' Cathedral, in Newark, which is being extensively renovated, will be reopened Sunday, October 15, and the event will be marked by fitting ceremonies. It was originally intended to have the opening Sunday, October 1, but the alterations will not be finished in time.

Bishop John J. O'Connor will offer a solemn pontificial high mass, and will preach the sermon at the 10:30 o'clock mass. He will pontificate at night, and the sermon will be preached by Rev. Dr. Charles J. Kelly, rector of the Church of Our Lady of Grace, Hoboken. Professor William F. Hattersley, the organist of the church, is arranging a special musical programme.

At the 10:30 o'clock service a special collection will be taken, when Rev. Dr. Isaac P. Whelan, the rector, hopes to be able to raise the additional funds needed to pay for the improvements. The $10,000 given by Mrs. Julia D. Shanley, in memory of her husband, the late Bernard M. Shanley, has been expended for the decorations, new stations of the cross and a new altar railing. The entire alterations, Father Whelan thinks, will cost about $23,000.

The decorations of the church are almost completed. The ground colors of the walls are olive and gold, with gold stencil work about the edge to draw out the lines. The capitals of the pillars are of gold leaf. The new stations of the cross are in place. They are in relief form. Electric lights have been also installed.

In a week or two a new floor will be laid and new pews put in. The latter will be of white quartered oak treated to a golden hue.

Dr. Whelan says it will take about a week to take the present floor and seats out, and another week to put in place the new. The new altar railing which is being made will be put up the week before the opening. The pillars will be of marble, with bronze work between.

The outside of the church, as well as the inside, has undergone repairs. The building has been repainted and reappointed, and the steam plant has been repaired.

Middlesex Valuation Increases.

New Brunswick, Sept. 14.—The county Board of Assessors determined the net valuation of taxable property in Middlesex county to be $38,548,290, an increase over last year of $3,900,640. The largest increase is shown in Perth Amboy, where, with the railroad property taxable added, the total valuation is increased $1,286,569. The total taxable property this year is $9,863,120, or but $191,388 less than this city, with its $10,054,508.

Paying Fire Laddies.

Lambertville, Sept. 14.—There was considerable excitement and warm argument at the September meeting of Common Council Monday evening. The board of engineers of the fire department appeared and asked that instead of paying each fireman $10 a year the money be paid to the various companies and by them distributed to the members. The request was finally conceded to.

Hotel Sterling to Open.

The Hotel Sterling, of Trenton, of which Charles J. Fury, of Somerville, is one of the proprietors, will be formally opened this evening under the direction of the new management, when an elaborate table de hote dinner will be served to the guests. An orchestra will provide music. It is the intention of the proprietors to run a first-class, up-to-date hotel in metropolitan style.

Middlesex Convention Today.

New Brunswick, Sept. 14.—The Republican county convention will be held here today. The chief interest will be centered in the nomination for sheriff. There are several candidates, among the more prominent being Freeholder George J. Haney, of Perth Amboy; Court Clerk William Oberman, of Deans, and Andrew S. Church, ex-mayor of South River.

Prescription Accuracy

is of the greatest importance to the recovery of the patient's health.

Your prescription, when filled at Randolph's, will give the best results, because it will be accurately compounded by experienced pharmacists and contain pure, fresh ingredients — those of the highest quality.

Our prices are reasonable—our deliveries free and prompt.

L. W. RANDOLPH.
The City Pharmacy,
143 West Front St.

IT'S WHAT YOU SAVE

That makes you rich and if you are alive to your own interest you'll find you save money by trading here. Other people do. Why not you?

FRUIT—Some home-grown, some from California and Florida and some imported. Delightful in flavor.

VEGETABLES—All that the garden affords—fresh every day.

GROCERIES—Only the best handled by us.

BUTTER—Just a taste, and you will have no other.

TEA—Formosa, Oolong—delicious for iced drinks.

COFFEE—Warranted fresh and fresh ground. Quality unequaled.

Neuman Bros.
Watchung Avenue and Fifth St.

CITY JOTTINGS.

—William Peck, formerly of this city, has purchased a restaurant near the trolley junction at Bound Brook.

—Neuman Bros. have received a large shipment of Bartlett pears, just the kind of fruit for canning and preserving.

—Dodger, the old trolley dog who used to follow the cars to and from the Watchung avenue transfer station all through the city, is living an idle and comfortable life at the Junction office. Dodger was ordered from the city by the police, on charges preferred by an irascible passenger who accused him of biting him.

Bank President's Trial.

Trenton, Sept. 14.—In the United States Court yesterday, Judge William H. Lanning presiding, the trial of Dr. Wesley R. Wales, the Cape May man charged with the misappropriation of $16,000 from the Cape May City National Bank, of which he was formerly president, was continued, the day being taken up exclusively with technical testimony, introduced by the Government with a view of showing that the accused banker had deposited worthless notes as collateral security for loans to himself. The trial will be concluded today, it is believed, going to the jury late in the afternoon.

STAFFORD says none challenge that he does Superior PRINTING. It is superior to most New York high-priced work. Send for samples. They are free

KLEINMAN & ONCHANS,
The New York
LADIES' TAILORS and DRESSMAKERS.
231 West Front Street.

A. M. RUNYON & SON, UNDERTAKERS.
402 Park Avenue. Telephone No. 40.
Office open day and night.
Office of Hillside Cemetery.
New York Office—50 Great Jones Street. Tel. call, 2345-Spring.
New York Embalmers License—1220.
New York Registered Licensed Undertaker No. 315.

GEO. W. COLE.
UNDERTAKER AND EMBALMER
200 West Second St. Telephone 153.
OFFICE OPEN DAY AND NIGHT.

T. A. MOORE.
UNDERTAKER AND EMBALMER
Office—508 Watchung Ave. Telephone
Residence—503 LaGrande Ave. 461-J.
New York Office, 27 Great Jones St.
Telephone Call, 3249-Spring.
OFFICE OPEN DAY AND NIGHT.

Established 1872.
P. CASEY & SON.
UNDERTAKERS AND EMBALMERS.
Office, 116 Park Ave. Res., 417 W. Third St.
Office Open Day and Night. Tel. 264-R.

L. L. MANNING & SON,
STEAM GRANITE WORKS.
Corner Central Avenue and West Front Street, Opposite First Baptist Church.

Townsend's Granite Works,
Fourth and Richmond Streets.
Tel. call 2214. Westfield Trolley passes my office.

DIED.

SMALLEY—Suddenly at Somerville, N. J., Monday, September 11, 1905, Abram Smalley, aged 82 years.

Relatives and friends are respectfully invited to attend the funeral services to be held at the home of his son-in-law, G. T. Hodge, No. 39 Second street, Somerville, N. J., Friday, September 15, at 2 o'clock, p. m.

Classified Advertisements

Rates for advertisements under this heading one cent a word for first insertion, one half a cent a word for consecutive insertions of the same advertisement running for less than one month; one month, fifty cents a line (6 words to a line); double rate for advertisements set in capitals.

No advertisements received for less than ten cents.

Copy for deaths and marriage notices and classified advertising accepted up to 2 p. m.

THE DAILY PRESS is not at liberty to give any information regarding advertisements that require an address in care of this office. Persons answering these ads. should mail or leave answers as stated in advertisements.

Help Wanted.

WANT help for general housework. 219 East Fifth street.

Help Wanted.

COMPOSITORS WANTED—Non-union men to work in large open shop; permanent positions for competent workmen; wages $19.00 for hand-work, $21.00 for machine-work. Address with references, Compositor, 794 Broad street, Newark, N. J. 9 13 4

WANTED—First-class cook. Apply 996 Central avenue. 9 5 tf

WANTED—At once, 5 or 6 machine apprentices; must be over 16 years old and have a common school education. Address Pond Machine Tool Company. 9 9 7

WANTED — Experienced white maid for general housework. Call 508 Woodland avenue. 8 7 tf

WANTED — Stenographer, typewriter and general assistant in office; state age, experience and salary wanted. Address G. A. B., care Press. 9 9 tf

WANTED — A girl for general housework; small family, 918 Union street. 9 13 3

WANTED — Good laundress for Mondays and Tuesdays. Apply 418 East Front street. 9 13 3

WANTED — Girl for general housework; small family. Apply 832 Webster place. 9 13 3

WANTED — Girl for general housework, in small family. Call 623 East Front street. 9 13 3

WANTED—Immediately, 50 good cooks and general houseworkers; carfare paid one way. Mrs. I. Anson, 22 Lincoln avenue, Cranford. 9 13 2

WANTED — Girl for general housework. Mrs. Leonard, 329 Franklin place. 9 13 3

GIRL WANTED for general housework; man and wife, no children, preferred F. D. Baerman, Dunellen. 9 12 3

STENOGRAPHER (young man) wanted in Plainfield office; good position for right party. Address H. R. L., care Press. 9 7 8 eod

WANTED — Girl for general housework. 141 East Ninth street. 9 11 4

BOY wanted for office work. Apply at office of Pond Machine Tool Co. 9 12 3

BOY wanted, about 16 years of age. Powers' drug store. 9 12 3

WANTED—Girl (white) for general housework; references required. Apply 152 Westervelt avenue. 9 12 6

WANTED — Chambermaid and waitress. Call 42 Washington avenue. 9 13 2

WANTED—Two Protestant girls as cook and laundress, and chambermaid and waitress. Call evenings, 8 o'clock, at 965 Madison avenue. 9 9 tf

WANTED—A first-class cook. Apply 723 Central avenue.

WANTED—First-class cook; no washing or ironing. Mrs. Depew, Hillside avenue. 9 14 3

IN MY business there's a vacancy; are you the man to fill it? F. Burner, 32 Jackson avenue. 9 14 2

GIRL wanted for general housework; reference required. 323 East Seventh street. 9 14 3

WANTED—Cook and laundress; Protestant preferred. Address Box 50, Press. 9 13 tf

WANTED — Girl for general housework. Call 30 Fairview avenue. 9 13 2

WANTED—Competent cook and laundress (white). 1 Myrtle avenue. 9 14 3

WANTED—Girl to assist with general housework in family of three adults. Apply 1085 Arlington avenue. 9 14 3

WANTED—Agents for complete Russian-Japanese War Book; good salary; sample free. Address Globe Co. 723 Chestnut street, Philadelphia. 9 12 3

WANTED—Neat and willing girl at Plainfield Cleaning and Pressing Co., 41 Somerset street. 9 12 3

WANTED—A white girl for chambermaid and waitress. Apply 830 Central avenue. 9 13 tf

For Rent.

FREE, FREE—6 fine square pianos and 4 organs will be given away, one to each person, for cost of storage and carting only; big opportunity for beginners; call immediately. Hadley's, 315 West Front street. 9 14 3

AN EIGHT-ROOM, corner, first flat, over Powers' drug store, to let; 45 Somerset street; $25 per month. Alex. Thorn. 9 5 tf

TO LET—Five-room flat; gas; improvements; all light rooms. Inquire 208 Liberty street. 9 14 3

FOR RENT—Large well furnished, second floor suite, to couple or small family, in private house, near station; willing to pay for first-class accommodations; board optional. Address Best Location, care Press. 9 11 3 m tu th

WANTED TO RENT—House (with stable preferred) south of East or West Seventh street; $50 to $60 per month; small family; answer giving location. XX, care Daily Press. 9 14 3

FOR RENT—Fine residence, 12 rooms and bath; choice location; all improvements. E. E. Nelson, First National Bank Building. 9 14 3

HOUSE with 14 rooms to let; all improvements; on Church street. Inquire Bicycle Store, 224 West Front street. 9 7 tf

PLEASANT room to let, with board. 406 East Fifth street. 9 9 6

BARN to let, on East Second street, near Watchung avenue. Apply at Daily Press office. 8 18 tf

FOR RENT—$25; house, 8 rooms, all improvements; central location. William D. Thickstun, 197 North avenue. 9 14 2

TO LET—Nice furnished room and bath, for an elderly gentleman. 403 Watchung avenue. 9 12 tf

APARTMENTS of 3 or 6 rooms to rent; good water; cheap rent. Enquire of Brock, 15 Mountain avenue. 8 26 tf

FOUR or five rooms wanted by a respectable couple. Address W. B., care Press. 9 11 6

FOR RENT — In Netherwood, house, 12 rooms; bath room, etc.; rent $40. William Davison, opposite Netherwood station. 9 11 tf

TO LET—Attractive and centrally located office. 136 Park avenue. 9 11 tf

Lost and Found.

LOST—Cow, strayed from Mountain avenue and Terrill road. Reward if returned to C. B. Clark, Scotch Plains. 9 13 3

LOST—Yellow cat with extra long hair and bushy tail. Reward if returned to 965 West Seventh street. 9 14 2

LOST—White bull dog with sore on right shoulder. Reward for return to 1211 Putnam avenue. 9 14 2

LOST—Ladies' pocketbook containing one dollar bill, some change, railroad tickets and key. Finder rewarded at this office.

LOST—Yesterday on Watchung avenue, near railroad, lady's gold hunting case watch. Liberal reward if left at this office.

Rooms and Board.

PLEASANT furnished rooms to let. 403 East Fifth street. 9 1 tf

PLEASANT rooms with private family, to let. 417 East Fifth street. 9 12 9

WANTED—Board and care for three-year-old boy. Address stating terms, "Mother," care Press.

PLEASANT, bright room to let, with board, in private family; suitable for two; first class neighborhood. Address A. B. C., care Press. 9 12 3

138 CRESCENT AVENUE. Mrs. Wagstaff, two desirable rooms for rent; one with private bath; first-class table; fall and winter arrangements can now be made. 9 2 tf

GOOD accommodations; low rates. Boyce's Hotel, 97 Somerset street. 8 16 1mo

FURNISHED rooms, with board; also table board at 319 E. Fifth St. tf

LARGE furnished double room for rent; west and north windows; stationary washstand; running water directly from street in room; large closet; main trolley line; centrally located. Address Central, care Press office. 2 3 tf

Real Estate Agents.

FARMS for sale; real estate and insurance. Wm. H. Rogers, Plainfield, N. J. tf

I HAVE city clients for Plainfield and vicinity property; please list your real estate for sale or rent at an early date. A. E. Faber, Jr., 211 North avenue. 9 14 3

PROPERTY-OWNERS desiring to sell, exchange or rent should list their real estate with me; if you want to buy I have it. Call or write today. E. E. Nelson, First National Bank Building. 9 14 tf

SCRIBNER & TAYLOR,
Stationers & Newsdealers
331 Watchung Ave.
Prompt Delivery Morning, Evening and Sunday Papers to all parts of the city.
Magazine Subscriptions Solicited.

For Sale.

THERE is no question but Myrtle avenue is the finest residential section in North Plainfield, if you are looking for a building site. It is magnificently situated; high ground; sandy soil; convenient to railroad station and trolley. Would take a mortgage for full value of land from any party building a fair sized dwelling. Bear in mind that this is all restricted property. Have several up-to-date dwellings for sale. Address George F. White, box 723, Plainfield, N. J., or real estate agents. 9 6 tf

TWO FAMILY flat, five and six rooms; all large and light; good location; gas, city water, bath; rents $28 to $30; new 1904; always rented; sell quick, $3,250; going in business. Address W. W. W., care Press. 9 13 2

FOR SALE—Four ten room houses; all improvements; 6 minutes' walk from depot; will guarantee 7 per cent. net income for five years. F. M. Bacon, 209 North avenue. 8 26 tf

FOR SALE—2 lots 25x110 at Clinton Avenue station; sold for want of money at a big sacrifice. 140 West Front street. 8 26 tf

FOR SALE—A fine 10 room house, very central, choice location; the price too low to make public; your opportunity. Choice lots for sale. Ira L. LaRue, 109 Park avenue. 7 18 tf

FOR SALE at one half cost, 5-horse Westinghouse compound engine (Junior) in good condition; cost $250; our price $125. Call at Daily Press office. 4 3 tf

HOUSE FOR SALE—Five rooms, city water and sewer connection; rents $12 per month; price, $1,250. J. T. Vail, 177 North avenue. 7 11 tf

FOR SALE—Couch, library table, wardrobe with mirror. Call 3 Johnston Drive. 9 14 3

FOR SALE—One rubber plant and one hydrangia, at 340 East Third street.

FOR SALE—317 Franklin place, a very desirable home; auto house, etc. All agents. 9 9 7

OLD PAPERS for sale; put up in packages of 100 copies for 10c. Apply at this office. 6 7 tf

FIRST-CLASS family cow for sale. 70 Jefferson avenue. 9 12 3

COUNTER table and show cases for sale. Sebring's, 237 West Front street. 9 13 3

FOR SALE—Black horse; sixteen hands; six years old; fearless of trolleys and automobiles. J. M. Bettman, 14 Willow avenue. 9 13 2

FOR SALE—At 215 East Second street, mirror front folding bed and other furniture. 9 7 tf

FOR SALE—Small farm, 12½ acres, with six-room house; only three miles from Plainfield station; good location for market gardening. Address Farm, care Press. 9 11 6

FOR SALE—$50 mortgage on lot No. 17 Halsey street, lot owned by Elizabeth Updike, for $40. Address C. M., care Press. 9 14 3

FINE crabapples and pears for canning and preserving; also pure cider vinegar; drop me a postal and I will call. C. J. Ackerman, Clinton avenue. 9 14 6

ABOUT 1,000 pounds of grapes, on vine, sticks, for sale. Apply W. Bernard, R. F. D. 3, Plainfield. 9 11 3

FOR SALE—Fine new 8-room dwelling; every modern improvement; best location; near station and trolley; price reasonable; terms to suit. C. D. Manning, 163 North avenue. 8 30 1mo

REMOVAL sale of furniture; no reasonable offer refused. Call for next ten days at 415 Park avenue. 9 11 6

AT A BARGAIN—New 11 room house, all improvements, steam heat, hardwood floors. W. H. Abbott, North avenue. 8 11 tf

Wanted—Miscellaneous.

WANTED—Horse to hire for two weeks, perhaps longer; may buy. Write, William H. Murphy, Scotch Plains, N. J. 9 13 2

WANTED—Furnished house, with stable, Oct. 1, 1905, to May 1, 1906. William D. Thickstun, 197 North avenue. 9 14 2

WANTED—Team of work horses for their keep for the winter, or will buy. Address C. A. P., care Press. 9 12 3

WANTED—A roll top desk cheap. Address Desk, Press. 9 12 tf

WANTED—100 cords of wood. Hand's Brickyard. 9 7 tf

Money to Loan.

$4,000.00 to loan on first bond and mortgage, on Plainfield property at five per cent. Charles L. Moffett, attorney, 209 North avenue, Plainfield, N. J. 5 31 tf

MONEY to loan at 5 per cent. on first mortgage. Mulford, opposite depot. 3 31 tf

TO LOAN—Money on good mortgages. George F. Brown, 94 Somerset street. 2 23 tf

MONEY to loan. F. J. Blatz, attorney, First National Bank building. 5 16 6m

MONEY to loan on bond and mortgage. Charles L. Moffett, attorney, 209 North avenue. tf

We Are Going To -:- Retire From -:- Business.

HILL & SHUPP.

This Week Special Sale of Children's School Necessities

3c each—Regular 5c Writing Pads, ruled or plain.

1c—For 2 regular 1c Pencils.

4c—For 2 regular 3c Pencils.

4c each—Regular 5c Pencils.

1c each — Regular 2c Rubber Eraser.

Everything in School Supplies just a little cheaper than elsewhere.

::: FREE :::

With every 25c Purchase of School Hosiery we give ABSOLUTELY FREE a

LARGE PENCIL BOX

with patent lock, containing

1 Pencil, 1 Pen Holder, 1 Pen, 1 Ruler, 1 Crayon.

We have only a limited number of these boxes, and this offer is good only while this lot lasts.

School Necessities in Children's Wearables.

10c—The three best sizes Side Elastics, regular price 15c. All sizes in the popular Security Side Elastics.

At 25c { Strap Finished Batiste School Underwaists. Good Corset Jean School Underwaists. Reinforced Knit Underwaists.

10c pair—Both Fine and Coarse Ribbed School Hose.

12c pair—Extra quality Fine and Coarse Ribbed School Hose.

15c pair—"OUR SPECIAL" Fine and Coarse Ribbed School Hose.

19c pair—Extra quality Lisle Ribbed Hose, the regular 25c kind.

25c—Extra Heavy four-ply Lisle School Hose.

35c—Our Boys' Princeton Triple Knee and Sole School Hose—one of the best in America.

20 PER CENT. DISCOUNT

on everything on the Third Floor, Second Floor and Basement. Also in the Upholstery and Art Departments.

This means a saving of Twenty Cents on every dollar's worth of Furniture, Bedding, Carpets, Matting, Linoleum, Oilcloth, Glassware, Crockery, Tinware, Woodenware, Enamelware, Curtain Materials, Lace Curtains, Portieres, Couch and Table Covers, Yarns, Embroidery Silks, etc., etc.

Remember---80 cents buys as much merchandise in the above departments as $1.00 does in a similar department elsewhere.

We are going to retire from business.

Situations Wanted.

STEADY, reliable newspaper compositor wants work; best of references. Address Compositor, care Daily Press. 7 10 tf

WANTED — General housework, competent German girl, good cook. Address N. J., care Press. 9 14 3

GIRL wants position at general housework; day's work. 213 West Front street. 9 13 2

YOUNG lady would like office work; some knowledge of bookkeeping and typewriting; reference given. Address J. B., care Press. 9 13 3

WANTED—Position as coachman or care of horses. Address Coachman, care Press. 9 12 3

WOMAN wants situation; general housework or cooking. Call 62 Elm place. 9 12 3

COLORED girl wants place to do general housework. Call 327 Cottage place. 9 12 3

RESPECTABLE young girl wants place for general housework; good reference from last place. Address K, care Press. 9 13 2

SWEDISH coachman or useful man (single) desires position; first-class references. Address "Sweed," care Press. 9 14 3

Miscellaneous.

BILLS collected while you wait. Hezekiah Hand, First National Bank Building. 7 19 tf

ROYAL FLAVORING EXTRACTS. Guaranteed absolutely pure. For sale by all first-class grocers. 9 7 1mo

FIRST-CLASS help and first-class places at the Swedish Intelligence Office, 22 Somerset place. 5 4 tf

BABIES crochet sacques for sale; all prices; also ladies' knitted sweaters made to order. Mrs. Mayer, 54 Pearl street, North Plainfield. 4 6 tf

BEFORE selling your furniture see Latourette, 326 West Front St. tf

THE highest cash price paid for house hold goods, furniture, etc. Fred W. Hand, Auctioneer, 136 East Second St. Phone 1722.4 25 tf

AUTO parties, of four or less, taken any time, by hour or trip. Address Private Car, care Press.

HAVING resumed instructions in piano music new pupils should make early application and obtain convenient hours. Address Mrs. Meriah S. Huff, Culver street, East Somerville, or call 123 Plainfield avenue, on Wednesdays.

CHRISTIAN ENDEAVOR.

Prayer Meeting Topic For the Week Beginning Sept. 17.

By REV. S. H. DOYLE.

Topic.—The Great Surrender.—Acts ix. 1-22; Rom. vi, 16-23.

In the ninth chapter of the Acts we have the record of the wonderful conversion of the Apostle Paul. On his way from Jerusalem to Damascus to persecute the disciples of Christ he had a remarkable vision of Christ, and from Saul, the persecutor, he was transformed to Paul, the apostle. Convinced of the sinfulness of his course, accepting the mercy of God in Christ, he cried out, "Lord, what wilt Thou have me to do?" and in that exclamation we see the great surrender of Paul unto Christ.

The surrender of Paul to Christ was a great surrender.

1. Paul's surrender was the surrender of a great man to a great cause. Paul, the apostle, is one of the world's greatest men. At the moment when he surrendered himself to Christ he was a great national figure and was already recognized as one of the great leaders of Judaism as against Christianity. He was an educated man, a deep thinker, a leader among men, and had he continued to remain in opposition to Christianity he would probably have written his name high in the annals of his own people, but in Christianity he found an especial field for proving his greatness to the world. No human void has ever been more powerful than his, and no pen of man has wielded a greater influence than his. But the greatness of his surrender was greatly increased by the cause to which he surrendered. Great men have sometimes surrendered themselves to causes anything else than great, but no man ever surrendered himself to a worthier cause than religion, and the vast majority of the world's great men have been religious men. Young men, if they will follow the example of the world's great men, need never be ashamed to surrender themselves to Christ, the greatest of the world's great men.

2. Paul's surrender to Christ was great in its completeness. It was an absolute, entire consecration to Christ. He surrendered self to Christ, in that he surrendered his will, the citadel of self, to Him. "What wilt Thou have me to do?" he asked. And from that moment the will of Christ was his will. He went where Christ would have him go, spoke what Christ would have him speak, did what Christ would have him do, suffered without murmur or complaint what Christ would have him suffer, and, last of all, as the crowning act of his entire surrender to Christ, he died as a martyr for Him. What surrender could have been more complete? He surrendered all—time, talents, life. They were all asked of him, and he gave them. Such a surrender should be an inspiration to all young Christians. Let us not only sing "I surrender all," but, following in the footsteps of the great apostle, do it.

3. Paul's surrender to Christ was great in its results. It brought to him eternal life. Every one of us must surrender ourselves to some supreme influence. Shall it be to sin, the wages of which is eternal death, or shall it be to Christ, the reward of which is eternal life?

BIBLE READINGS.

Gen. xxviii, 20-22; Deut. vi, 1-5; Isa. lv, 1-7; Eccl. xii, 13, 14; Matt. vi, 33; xxii, 35-40; xxvi, 36-45; Mark ii, 14; Rom. xii, 1, 2; II Cor. viii, 1-5.

Canadian Missionary's Testimony.

Rev. Egerton R. Young, D. D., the well known Canadian missionary and author, has been making a tour of the world. In a recent letter he makes the following pleasant reference to Christian Endeavor as he saw it on this journey:

"Following, as we did, so closely on Dr. Clark's footsteps in some of the Pacific islands and also in New Zealand and Australia, we heard many cheering words of the blessed results of his visits and of the stimulus given to the Christian Endeavor and other Christly work by his presence and addresses.

"I was so thoroughly monopolized by the churches that had arranged my programme that I did not have the joy of speaking in nearly as many Christian Endeavor societies as I had desired, but with those I did meet and address I was very much pleased. What struck me most decidedly was not only the brightness and spirituality of their gatherings and the brave, decided Christian lives these Endeavorers were leading, but I was deeply impressed by the earnest desires of so many of them to be able to make their lives successful for Christ and humanity."—Christian Endeavor World.

The Name Beautiful.

After quoting Marianne Farningham's description of Christian Endeavorers as "young people of the beautiful name," the Bulletin of the District of Columbia Christian Endeavor Union says: "It is, indeed, a beautiful name. And a beautiful thing about it is that it is appropriate to young people of different denominations. There are Baptist Endeavorers and Presbyterian Endeavorers and Lutheran Endeavorers and Endeavorers of forty or fifty denominations, but all Christian Endeavorers."

Nuggets.

Endeavorers, remember your history as well as your present opportunity.—Dr. Clark.

The more spiritual and earnest our societies are the better will they fulfill the high purpose for which God created this movement.—Rev. F. B. Meyer.

Endeavorers, stand by your pastor and your church. Remember that the great word of the times—yes, of all times—is "service."—Dr. J. H. Pettee.

EPWORTH LEAGUE.

Sept. 17: "The Great Surrender"—Acts ix, 1-22; Rom. vi, 16-23.

By REV. WALTER J. YATES, Ph. D.

Greater contrast it would be difficult to find than that between the condition of Saul of Tarsus as he goes to Damascus and as he returns.

In both cases he is filled with religious zeal. Few men of his times or of any age have been so intensely devoted to the things of religion. With him it was the master passion and ruling force, shaping all his thinking and all his acts.

He is not native of Jerusalem, but in early life was sent there to be taught, by the most eminent teachers, the law of his forefathers. He has been an apt and most diligent pupil. As he goes to Damascus he is the most representative man among the younger ones of the Jews. In him must center the hopes of his people to a great extent, whether or not they fully realize it.

Gamaliel, their most learned and influential teacher, is aging and by nature dislikes controversy. The times are full of agitation and are electric with forces making for change. What shall be the course of events in the next quarter century no one can foresee, but all can discern that the very existence of the Jews as a people is in the balance. Part of the rulers have almost completely forsaken all that was distinctive in their national faith and life and joined politically and socially with the Romans—have, in fact, become almost gentiles in belief and practice. Faith in the spiritual things has with them become extinct, and they are essentially heathen in sentiment rather than Hebrew. But they hold the chief places of power in the temple and in all matters of government. They are the chief priests, but they are Sadducees. They seek not righteousness, but rulership.

Saul has nothing in common with them. He has studied the writings of the great prophets of his nation who in the ages past have from Moses to Malachi stood for religious purity and national integrity. He is saturated through and through with their spirit. He is zealous as was Elijah for Israel and hates with intensest hatred all that is false and contrary to the Jehovah faith of his fathers. He is puritan in principle and practice. He keeps the law with all exactness as the only hope of salvation for himself and his people. He is a Pharisee of the Pharisees. If the nation can be united in right doing and belief, then will come the glory of which all their prophets have spoken. Now is the critical time. He is a God chosen man to do this work. The hope for nation and world lies in getting the people to keep the law rigidly.

Worse than the difficulty with Sadducees is the new danger arising from the followers of the young Galilean carpenter, Jesus of Nazareth, who was executed a few years back, ostensibly as a leader of insurrection, but really because he claimed to be the promised leader and made Himself greater than Moses and taught principles which if followed out would overthrow the whole mass of rabbinic tradition which in practice had come to have even greater authority and importance than the law of Moses.

His followers believed that He had risen from the dead and ascended to heaven, where He ruled as divine and would come to judge all men. Multitudes believed their teachings and were living according to their rules. They called it "the way of the Lord."

Paul saw that if this "way" was right it must eventually do away with all the temple ritual and overthrow the whole fabric of Phariseeism, since it was based on faith in Jesus Christ as Son of God and not on the efficacy of fasting, almsgiving and personal meritorious deeds.

He determined to crush it out. He goes to Damascus for this end. In his zeal for God life itself, theirs or his own, shall not stand in the way. It is a life and death struggle and will be a fight to a finish. It is Phariseeism and "the way" in the wrestle for religious supremacy and world dominion. Jesus of Nazareth represents as no other man ever has done the ethical principles of prophetism. Saul of Tarsus represented as no other man so well had done the principles of Phariseeism.

Outside the gates of Damascus these two met. Luke's report of the encounter thrills us as we read and realize the interests at stake.

Jesus conquers, and the greatest of the Pharisees becomes the first and greatest of the prophets of "the way of the Lord" and is sent specially to the gentiles. Has he turned Sadducee? Has he repudiated all his love of righteousness as a Pharisee?

No. Rather he has found the truth and error in each of these ways and the higher, mightier truth in the way of Jesus and he has become Christian by "the great surrender."

Force of a Child's Remark.

A New Hampshire woman prominent in church affairs stood leaning over her big five-year-old boy, who when he had finished saying his evening prayer with an irreverent drawl and his amen with a yell, asked her, "Mother, why do you make me say my prayers when you never pray at evening or any other time?" Her lips were closed. There are too many Christian women who never pray except in public.—Christian Work and Evangelist.

A Blessed Intercession.

We have the assurance that not in a general way, but in a special manner and degree, Jesus has prayed for a peculiar blessing in the line of our loving labors in behalf of those to whom we are sent in his name. What need have we to doubt or fear as to the result of our labors which have this intercession in their behalf.—H. Clay Trumbull, D. D.

A Great Deal for Little Money

is what you get when you buy your Meats, Poultry and Provisions from us. You get honest weight, honest and nutritious meats, considerate treatment, and the satisfaction of knowing that you get your money's worth. Have you tried our own cured Hams and Bacon? Our Specials for Saturday are Home Dressed Jersey Lamb and Roasting Chickens, Fowls, Broilers and Long Island Ducks.

FRED. ENDRESS,
Tel. 155. 131-35 W. Front St.

W. F.
Day & Bro.,
Caterers,
899 Broad Street
NEWARK, N. J.
Special service for out-of-town Weddings and Receptions.
Everything in Metropolitan Style and Up-to-date.
Send for estimate.
Telephone 229-Newark.
1912-mo

We can give you No. 1
Hemlock Boards (New) for $23 per 1,000 feet.
We have two hundred thousand
Bricks for Sale at $5 per thousand.
Remember we are not in the combine. We pay you the highest price for old buildings.
A. KANE, 312 Filmore Ave.

Advertisements
—FOR—
New York Herald,
World, Times, Sun, Journal, Telegram, American, Brooklyn Eagle
—and—
Newark Evening News
Received at
The Daily Press
AT REGULAR OFFICE RATES.

NOTICE!
"In behalf of your proprietary article called AZIENZA CREAM, as a remedy for diseases of the skin, I desire to add my appreciation of its wonderful properties as a cure in a case of Bone Tumor or Abscess of five years growth on my husband's back, which I have cured in less than five weeks time by constant application, and now it is as well as any part of his body. It was cut out once by a specialist and had again grown to a large size, was as hard as bone and of a very dark purple color. The AZIENZA at once allayed the pain and began to soften it, and in less than eight days, by my pressure upon it, suddenly to my surprise it discharged a quantity of pus, impregnated with a hard, cheesy substance. I kept it open and cleansed it as it discharged and every day would dress it with a plaster of AZIENZA CREAM, until it was entirely healed up. I cannot speak too highly of AZIENZA CREAM and its merits. For inquiry regarding this case you may apply Mr. and Mrs. James, Embury Ave., care Hillier, Ocean Grove, N. J. Signed, July 12, 1905: Mrs. C. W. James, Mr. C. W. James." Leading Druggists, 25c-50c

LEAVE YOUR
BLANKETS AND CURTAINS
to be cleaned with
KELLER,
125 Park Avenue,
over summer. Will be better attended to than in the rush season.

LIFE INSURANCE.
A young man of 20 years has 82 chances out of 100 of living to receive payment to himself of a 20-year endowment policy.
HARRY G. ADAMS,
Dist. Manager. 207 E. Front St.
PENN MUTUAL LIFE.

Hello! Central give me 468-J, please. Hello! Is this
D. Foster Updike?
Yes. What have you to exchange for a farm? I have two free and clear Houses. Come and look at them.
Office—103 East Front Street.

(B)
Over 15,000 People Use the "Portland Range"—It's Built to Last a Lifetime!
Amos H. Van Horn, Ltd
We're Glad To Welcome You to our 5 Acre Store!
Summer or Fall, we're ALWAYS glad to see you—but especially so when buying snaps like these are so plentiful all over the house!

10 Snaps in Parlor Suits!

$20.00 Verona Plush Suits	$16.00	$30.00 Plush Suits	$25.00
$22.00 Tapestry Suits	$18.00	$45.00 Damask Suits	$35.00
$25.00 Tapestry Suits	$20.00	$42.00 Damask Suits	$33.00
35.00 Damask Suits	$29.50	$55.00 Verona Plush Suits	$45.00

$18.00 for the $25.00 Bedroom Suits in solid oak, (golden finish)
$8.49 for the round top Extension Tables—heavy turned legs were $11.00.
$24.00 for the Golden Oak Sideboards, French plate mirror. Really worth $30.00.

The Portland Range for YOU!
Over 15,000 OTHER housewives are using it—it proves the biggest kind of a comfort for baking and economy—finest materials used in its get-up, and the strongest guarantee to back it! Remember, Portlands are only sold here. **$15.00 up.**
Use the "ACME" Washing Machine and you'll have no "Blue Wash Days"—On View Daily.

AMOS H. VAN HORN, Ltd.
Be sure you see "No. 73" and first name "AMOS" before entering our store.
ACCOUNTS OPENED—EASY PAYMENTS
73 MARKET ST., NEWARK, N. J.
Near Plane St., West of Broad St.
All trolleys transfer to our door.
TELEPHONE 580.

J. C. POPE & CO.,
INSURANCE AGENTS,
110 E. Front St., Plainfield, N. J.

LEAHY,
The Richmond Street Plumber,
does only First-Class Work and at Reasonable Figures.
802 Richmond St., near Third.
Telephone 502-W.

Titus H. Laury,
MASON AND BUILDER.
Office, 323 East Front Street.
Tile Setting, Mantel & Front Work.

McCULLOUGH'S STEAM MILL,
21 Steiner Place, North Plainfield, N. J.
R. H. McCULLOUGH, Prop.
Sash, Blinds, Doors, Mouldings, Scroll Sawing, Turning, etc. Estimates cheerfully furnished.

A. H. ENANDER,
Sanitary Plumbing, Gas Fitting, Steam and Hot Water Heating.
Contractor for Sewer Connections.
125 Watchung Av. Rear.

LOUIS BECK
Carpenter and Builder.
719 South Ave. 'Phone.

EDWIN A. CRAIG,
Electrician,
202 E. Front St. Tel. 293-J.
Repairing in all its branches.

'Phone 572-W
WHY
take your Watches, Clocks and Jewelry to the city? You can have first-class city work done
AT BROWN'S.
202 Watchung Ave. Trolley Station.
30 years experience in Glasgow Scotland, and New York.

Southern Restaurant.
2c SPECIAL DINNER Very Popular. —25c
Home-made Pies, Cakes, etc., Fresh Daily. Family Trade Solicited.
115 Madison Ave., Plainfield, N. J.

LADIES DESIRING
KNIFE-PLEATING OR PINKING
done, will please leave their orders at No. 22 Duer St., and it will receive prompt attention. MRS. FORCE.

Wm. Hand & Sons,
Moving Vans and Storage Warehouse for Furniture, Pianos, etc.
Truckmen and Riggers.
136 E. Second St., Plainfield.
Telephone 1722.
All work will receive prompt attention.

WILLIAM H. KIRCH,
CARPENTER AND BUILDER
66 DUER STREET, N. PLAINFIELD
Estimates cheerfully given.
Jobbing promptly attended to. Tel. 402-J.

BUILDING MATERIAL.
Flint Rock Manufacturing Co. of Plainfield, N. J.
Flint Rock Building Blocks for building purposes in all designs and colors.

BUTCHER
Grandview Meat Market,
GEO. EGEL, Prop.
198 Somerset St. Tel. 321-J.
Choice Meats, Poultry, Game and Provisions.
Orders called for and delivered.

ALEX. LUSARDI,
Foreign and Domestic Fruits, Choice Confectionery, Nuts, Cigars, etc.
211 W. Front St. Tel. 507-W.

E. B. MAYNARD.
New Shop, New Furniture, Best Service.
TONSORIAL ARTIST.
Also Choice Cigars.
141 North Ave., Plainfield N. J.

HENRY J. WIERENGA,
EXPRESSMAN AND TRUCKMAN.
All kinds of Express and Trucking business promptly attended to.
Leave your orders at store of Joseph Sattels, Pianos and Organs, No. 108 North Avenue, and the same will receive immediate attention.

TRY:
DOBBINS'
NICKEL YARA CIGARS
208 Park Ave., Plainfield, N. J.

WM. H. BROKAW,
Carpenter and Builder.
I estimate on small as well as large contracts. Will call and submit figures.
661 West Front St. Tel. 301-L

DRUGGISTS.
POWERS'
SOLUTION 5 CHLORIDES.
The Best Disinfectant. Prevents Disease.
J. P. Powers' PHARMACY

Hodge's Pharmacy.
Reliable goods in all Departments.
Agency for Belle Mead Sweets.
Tel. 210-J. Y. M. C. A. Building.

Sylvan Toilet Soaps
Special for 2 weeks, 25c box.
Miller's Pharmacy.
Agency for Belle Mead Sweets.

HOTELS.
HOTEL WALDORF
EAST FRONT STREET.
HENRY WINDHAM, Prop.
Gottfried Kruger's Extra Beer on draught. Imported Wines, Liquors and Cigars. Hotel accommodations and private Dining-Room.

HOTEL KENSINGTON
(Licensed.)
J. H. STAATS, Prop.
107-109-111 North Avenue.
Everything New and Up-to-date.
An inspection solicited.

HOTEL IROQUOIS
Commercial Headquarters. J. W. LEARY, Proprietor Plainfield, N. J.
Pabst Milwaukee Beer on draft.
SUNDAY DINNERS SPECIAL FEATURE

CESSPOOLS AND GARBAGE.
Mrs. John Brown,
Successor to John Burke and Jones & Co.
Cesspools and Vaults Cleaned from $3.00 upwards
Satisfaction Guaranteed.
Don't give your order until you consult me.
Estimates Cheerfully Given.
Leave orders at J. T. Vail's, North avenue, Plainfield, N. J. Postoffice Box 718.
FRANK BURKE, Manager.

PLAINFIELD WINDOW CLEANING CO.
GENERAL HOUSECLEANING.
WM. A. KLINE, 611 W. 3d St

JOHN WINZENREID,
Furniture and Freight Express.
Moving Vans and Storage.
312 Lee Place. 'Phone 640-R.

H. SOLOMON.
MERCHANT TAILOR.
Suits to order from $14.00 up.
Trousers to order from $4.00 up.
REPAIRING and PRESSING.
Work called for and delivered.
19-21 Somerset St. Telephone 642-J.

GREAT BARGAIN SALE
of Nursery stock. We are not going out of business, but have some bargains left over from last fall's sale. Don't wait until you need your stock; order now and get your choice of Evergreens, Roses, Shade Trees, Hedge Plants, Flowering Shrubs and Vines.
BELLEVIEW AVENUE NURSERY CO.,
Off Park Ave., near Hillside Ave.

Washington Rock.
Picnic parties can be served with Hot Tea and Coffee at 10 cents quart. Other parties will be provided with anything ordered. Soft Drinks, Sandwiches, etc., always on hand. Shelter at Nittinger & Perrine's, near by.
V. SWOODY, Dunellen, N. J.

BUTCHER.
LINCOLN MARKET.
F. NEIDIG, Prop.
96 Somerset St., formerly 937 W. 4th St.
Fish and Oysters on sale. The best Meats received daily. A new market—up-to-date in everything. Sugar Cured Corned Beef a specialty.
'Phone connection.

Expert Watch Repairing at
DOANE'S
115 PARK AVENUE

GEORGE E. STEENGRAFE.
Dealer in miscellaneous merchandise, plain and beveled mirrors. Beveling and Silvering a specialty.
DROP ME A POSTAL.
SOUTH PLAINFIELD, N. J.

Kindling and Grate Wood.
Cedar Posts and Bean Poles. Prompt deliveries. Orders received at 69 Somerset St.
JOHN MOBUS,
P. O. Box 220.

W. B. RANDOLPH
The Tonsorial Artist,
is doing business at 206 Watchung avenue, Trolley station,

FOR THE GENTLER SEX

HUSBAND NOT A HOUSEMAID.

Are you one of those women who continually request your husband to run get you this, that and the other as long as he is about the house? Do you habitually call him back from the corner to mail a letter or give him a sample of silk to match? Does he no sooner sit down than you ask him to run upstairs and get the baby's pins, or take the small child walking, or run around the corner and get the meat for supper? says the Philadelphia Bulletin.

There are misguided wives who make it a constant practice to keep the man of the house fetching and carrying for themselves and baby from the time he enters the door until bedtime and all day Sunday. It's "Tom, get me this," and "Tom, please bring me that," until in the eyes of a third party Tom's position in the home appears to be that of a well-trained servant.

It is hardly fair, little wife, to let him drop to that, is it? Do you really require that he should go into bondage of this sort to you and baby? He does it patiently, maybe, but it wears on him and hurts his self-respect. Why don't you do your own buying, and mail your own letters and match your own samples? Why don't you have the baby's things handy, so he won't have to wait on you hand and foot when you're busy with the little one?

What would you think if your husband brought home a lot of his office work for you to do at night? Suppose he expected you to spend your spare hours clerking for him and helping him with his bills and accounts? Ridiculous, wouldn't it be? Yet, for some reason, you expect him to act as second housemaid and assistant child's nurse the whole time he is away from the office.

Nine times out of ten it's simply habit that gets you into this practice. Of course, there are exceptional cases of illness which make it necessary for a faithful husband to step into the shoes of a domestic help and assist with the meals and the children. But unless there is this necessity it ought not be expected.

The man's field of labor, little wife, is in his office or factory, where he earns the bread for you. Yours is in the home, where you do every whit as much as he toward earning the living. He doesn't expect you to go down to the office and work. Don't expect him to come home at night and do the housework and mind the baby.

Do your own end as well as you can. Be as independent and self-reliant about it as possible. When he comes home let him rest. And if you manage right you can be ready to rest with him.

THE USE OF KEROSENE.

The kerosene can is not a thing of beauty, neither is it suggestive of strength, yet it is one of the most valuable of the housewife's allies. A spoonful of kerosene added to the basin of water in which the windows are to be washed makes them beautifully clear and easy to polish, while at the same time it repels flies and mosquitoes, says the Philadelphia Inquirer. If screen doors and windows are thoroughly brushed and freed from dust, then wiped over with kerosene, they will look as good as new, while mosquitoes, flies and moth millers will give them a wide berth as long as any trace of the odor remains.

If, as is frequently the case even in best regulated families, the beds become infested with occupants that do not belong there they may be exterminated by a free use of kerosene. If one has a careless neighbor, as is apt to be the case in an apartment house, baseboards, window sills and the springs of the beds should be wiped off with oil at least once a week as a preventive.

Applied liberally about the kitchen sink, boiler and pipes, cockroaches and water bugs may be defied, even in an old house.

For wagon grease or tar spots rub well with kerosene while the grease is fresh, then wash out in cold, soft water, using no soap.

Kerosene will remove ink stains and fresh paint, while nothing takes out blood stains better than cold soapsuds to which kerosene has been added.

Irons that have been put away sticky should be well scraped with a thin knife, then rubbed with a rough cloth, moistened in kerosene.

A spoonful of kerosene in boiled starch keeps it from sticking, but do not use enough to make it smell of the oil.

Nothing equals kerosene for cleaning porcelain bath tubs. The ugly black streak around the sides that requires such vigorous rubbing when only soap and water are used disappears as by magic when wiped with a soft cloth, moistened with kerosene.

Common kerosene is excellent in cleaning hardwood or stained floors. Sweep carefully and dust before applying the oil. Use only a small quantity at a time, wiping a small space, then rubbing the oil up with a soft absorbent flannel cloth.

Helped Colby Win.

Theodore Shortman, a former resident of this city and one of the old Hope Chapel baseball stars, was one of the workers for Everett Colby in the latter's fight against the Essex county ring in the Roseville section of Newark. Mr. Shortman was challenger.

IN THE BISHOP'S CARRIAGE

By MIRIAM MICHELSON

(Copyright, 1904, by The Bobbs-Merrill Company).

"I didn't have any!" I exclaimed. "Why, I certainly—"

"You certainly had no purse, for I should have seen it and searched it if you had."

Now, what do you think of a woman like that?

"Nancy Olden," I said to myself, more in sorrow than in anger, "you've met your match right here. When a woman knows a fact and states it with such quiet conviction, without the least unnecessary emphasis and not a superfluous word, 'ware that woman. There's only one game to play to let you hang round here a bit longer and find out what's become of the baby. Play it!"

I looked at her with respect; it was both real and feigned.

"Of course, you must be right," I said, humbly. "I know you wouldn't be likely to make a mistake, but, just to convince me, do you mind letting me go back to look?"

"Not at all," she said, placidly. "If I go with you there's no reason why you should not look."

Oh, Mag, it was hard lines looking. Why?—Why, because the place was so bare and so small. There were so few things to move and it took such a short time, in spite of all I could do and pretend to do, that I was in despair.

"You must be right," I said at length, looking woefully up at her.

"Yes; I knew I was," she said, steadily.

"I must have lost it."

"Yes."

There was no hope there. I turned to go.

"I'll lend you a nickel to get home, if you'll leave me your address," she said after a moment.

Oh, that admirable woman! She ought to be ruling empires instead of searching thieves. Look at the balance of her, Mag. My best acting hadn't shaken her. She hadn't that fatal curiosity to understand motives that wrecks so many who deal with—we'll call them the temporarily unstraight. She was satisfied just not to let me get ahead of her in the least particular. But she wasn't mean, and she would lend me a nickel—not an emotionally extravagant ten-cent piece, but just a nickel—on the chance that I was what I seemed to be.

Oh, I did admire her; but I'd have been more enthusiastic about it if I could have seen my way clear to the baby and the paper.

I took the nickel and thanked her, but effusiveness left her unmoved. A wholesome, blue-gowned rock with a neat, full-bibbed white apron; that's what she was!

And still I lingered. Fancy Nance Olden just heartbroken at being compelled to leave a police station!

But there was nothing for it. Go, I had to. My head was a-whirl with schemes coming forward with suggestions and being dismissed as unsuitable; my thoughts were flying about at such a dizzy rate while I stood there in the doorway, the woman's patient hand on the knob and her watchful eyes on me, that I actually—

Mag, I actually didn't hear the matron's voice the first time she spoke.

The second time, though, I turned—so happy I could not keep the tremor out of my voice.

"I thought you had gone long ago," she said.

Oh, we were friends, we two! We'd chummed over a baby, which for women is like what taking a drink together is for men. The admirable dragon in the blue dress didn't waver a bit because her superior spoke pleasantly to me. She only watched and listened.

Which puts you in a difficult position when your name's Nance Olden—you have to tell the truth.

"I've been detained," I said with dignity, "against my wish. But that's all over. I'm going now. Good-by." I nodded and caught up my skirt. "Oh!" I paused just as the admirable dragon was closing the door on me. "Is the baby asleep? I wonder if I might see her once more."

My heart was beating like an engine gone mad, in spite of my careless tone, and there was a buzzing in my ears that deafened me. But I managed to stand still and listen, and then to walk off, as though it didn't matter in the least to me, while her words came smashing the hope out of me.

"We've sent her with an officer back to the neighborhood where you found her. He'll find out where she belongs, no doubt. Good day."

CHAPTER XV.

AH ME, Maggie, the miserable Nance that went away from that station. To have had your future in your grasp, like that one of the Fates with the string, and then to have it snatched from you by an impish breeze and blown away, goodness knows where!

I don't know just which way I turned after I left that station. I didn't care where I went. Nothing I could think of gave me any comfort. I tried to fancy myself coming home to you. I tried to see myself going down to tell the whole thing to Obermuller. But I couldn't do that. There was only one thing I wanted to say to Fred Obermuller, and that thing I couldn't say now.

But Nance Olden's not the girl to go round long like a molting hen. There was only one chance in a hundred, and that was the one I took, of course.

"Back to the square where you found the baby. Nance!" I cried to myself. "There's the chance that that admirable dragon has had her suspicions aroused by your connection with the baby, which she hadn't known before, and has already dutifully notified the sergeant. There's the chance that the baby is home by now, and the paper found by her mother will be turned over to her papa; and then it's good-by to your scheme. There's the chance that—"

But in the heart of me I didn't believe in any chance but one—the chance that I'd find that blessed baby and get my fingers just once more on that precious paper.

I blew in the A. D.'s nickel on a cross-town car and got back to the little square. There was another organ grinder there grinding out coon songs, to which other pickaninnies danced. But nary a little white bundle of fluff caught hold of my hand. I walked that square till my feet were sore. It was hot. My throat was parched. I was hungry. My head ached. I was hopeless. And yet I just couldn't give it up. I had asked so many children and nurse maids whether they'd heard of the baby lost that morning and brought back by an officer, that they began to look at me as though I was not quite right in my mind. The maids grabbed the children if they started to come near me, and the children stared at me with big round eyes, as though they'd been told I was an ogre who might eat them.

I was hungry enough to. The little fruit stand at the entrance had a fascination for me. I found myself there time and again, till I got afraid I might actually try to get off with a peach or a bunch of grapes. That thought haunted me. Fancy Nance Olden starved and blundering into the cheapest and most easily detected species of thieving!

I suppose great generals in their hour of defeat imagine themselves doing the feebleest, foolishest things. As I sat there on the bench, gazing before me, I saw the whole thing—Nancy Olden, after all her bragging, her skirmishing, her hairbreadth scapes and successes, arrested in broad daylight and before witnesses for having stolen a cool, wet bunch of grapes, worth a nickel, for her hot, dry, hungering throat! I saw the policeman that'd do it; he looked like that Sergeant Mulhill I met 'way, 'way back in Latimer's garden. I saw the officer that'd receive me; he had blue eyes like the detective that came for me to the Manhattan. I saw the woman jailer—oh, she was the A. D., all right, who'd receive me without the slightest emotion, show me to a cell and lock the door, as calm, as little triumphant or affected, as though I hadn't once outwitted that cleverest of creatures—and outwitted myself in forestalling her. I saw—

Mag, guess what I saw! No, truly; what I really saw? It made me jump to my feet and grab it with a squeal.

I saw my own purse lying on the gravel almost at my feet, near the little fruit stand that had tempted me.

Blank empty it was, stripped clean, not a penny left in it, not a paper, not a stamp, not even my key. Just the same I was glad to have it. It linked me in a way to the place. The clever little girl that had stolen it had been here in this park, on this very spot. The thought of that cute young Nance Olden distracted my mind a minute from my worry—and, oh, Maggie darlin', I was worrying so!

I walked up to the fruit stand with the purse in my hand. The old fellow who kept it looked up with an inviting smile. Lord knows, he needn't have encouraged me to buy if I'd had a penny.

"I want to ask you," I said, "if you remember selling a lot of good things to a little girl who had a purse this—this morning?"

I showed it to him, and he turned it over in his crippled old hands.

"It was full then—or fuller, anyway," I suggested.

"You wouldn't want to get her into trouble—that little girl?" he asked, cautiously.

I laughed. "Not I. I—myself—"

(CONTINUED.)

Arrival and Departure of Mails.

PLAINFIELD POSTOFFICE.
Office opens 7 a. m., closes 7 p. m.
On Saturdays close half hour later.
Arrive—7.30, 8.40, 11.30 a. m.; 2.30, 5.00, 6.30 p. m.
Close—7.30, 9.30 a. m.; 1.00, 2.30, 6.00, 7.45 p. m.

SOMERVILLE AND EASTON.
Arrive—8.40 a. m.; 1.30, 3.15 and 7.00 p.m.
Close—7.30 a. m.; 1.45 and 4.30 p. m.

ELIZABETH—Direct.
Arrive—8.40 a. m.; 2.30 and 5.30 p. m.
Close—7.30 a. m.; 1.00, 2.30, 6.00 p. m.

PENNSYLVANIA—West of Easton.
Close 12.35 p. m.

NEWARK—Direct
Arrive—8.40 a. m.; 2.30, 5.30 p. m.
Close—7.30, 9.30 a. m.; 1.00, 2.30 and 6.00 p. m.

PHILADELPHIA—Direct.
Arrive—7.30, 8.40, 11.30 a. m.; 2.30 and 7.00 p. m.
Close—7.15, 7.30, 9.30 a. m.; 12.35, 4.30, 7.45 p. m.
Through fast mail for West and South close 4.30 and 7.15 p. m.
Through fast mail for East, close 1.00 and 7.15 p. m.

WATCHUNG, WARRENVILLE AND GALLIA (Mt. Bethel.)
Arrive—1.30 p. m. Close—9.00 a. m.
Watchung—Arrive 6.45 p. m. Close 5.30 p. m.

SUNDAY MAILS.
Office open from 9.30 to 10.30 a. m.
Mail closes at 6.15 p. m.

E. H. BIRD, P. M

PAINTERS AND DECORATORS.

We call your attention to our fine display of
New Wall Papers.
We can't describe the patterns, but they are new, striking and effective, and with our large assortment we are sure to please.
Paints, Oils and Varnishes.
Woolston & Buckle,
145 North Avenue.

New Designs in Wall Paper.
The beauty of pattern and harmony of colors are recognized in the fine Wall Paper we are now showing. Come in and see the new designs. Prices very reasonable.
JAMES C. HANSEN,
141 East Front St.

1905 Wall Papers.
IMPORTED & AMERICAN GOODS.
C. CONOVER & CO.
Decorators, Painters and Paperhangers. Window and Plate Glass.
115 Elmwood Pl. Tel. 226-J

I. N. WYCKOFF,
PAINTER AND DECORATOR,
556 West Front Street.
Papering a specialty. First-class work my motto. Glass furnished and Glazing done.
Telephone 292-L.

EDUCATIONAL.

THE **Hartridge School**
will be re-opened
Wednesday, September 20th.
KINDERGARTEN AND ELEMENTARY DEPARTMENT
(for girls and boys).
308 East Seventh Street.
ACADEMIC DEPARTMENT
(for girls only).
107 and 109 West Seventh Street.
Pupils in each grade limited.
Application may be made to the Principal,
MISS EMELYN B. HARTRIDGE,
8 24 1 mo 107 West Seventh Street.

ALBERT NAYLOR
TEACHER OF VIOLIN
436 East Fifth Street, Plainfield
BAND AND ORCHESTRA MUSIC FURNISHED.

The Plainfield Seminary will re-open Sept. 21
THIRTY-EIGHTH YEAR.
Principals { MISS KENYON. MISS ARNOLD.
8 14 2 mo

Mr. Leal's School for Boys
will re-open on
Tuesday, September 12.
College preparation.
Circular on application.
JOHN LEAL, Principal.

MRS. J. BENNINGTON GILL,
Tone Production and Singing
Plainfield—Tuesdays and Thursdays.
For appointment address 522 West 145th St., New York, or Drake's Business College, Plainfield. 9 11 2

PIANO LESSONS
will be resumed at the studios of
MAY VINCENT WHITNEY
MONDAY, SEPTEMBER 18.
Babcock Building. 9 11 6 Rooms 3 and 4

PIANO INSTRUCTION
Resumed Monday, Sept. 18, 1905.
Miss Anna O. Marsh and Miss Minnie S. Marsh.
Virgil Clavier Method a specialty.
915 Madison Ave.

The Plainfield Business College and Technical Institute,
City Bank Building.
Bookkeeping, Shorthand and Typewriting, Mechanical Drawing, Telegraphy, Elementary English, Commercial Law Lectures. Six expert instructors. Opens September 5. Day and Night. Call or write. 'Phone 471-W.

ST. GABRIEL'S ACADEMY
Corner Jackson and Watchung Aves., North Plainfield, under direction of Sisters of Mercy.
Full academic course for young ladies, including special courses in English, French, Latin, Drawing, Music, Painting and Artistic Needlework. Specia classes for small boys from 6 to 13 years. For further particulars apply to directors. 9 8 1m

Mrs. H. S. Altai,
TEACHER OF THE PIANO,
Visits Plainfield on Fridays.
For particulars and reference, address 317 Jefferson Avenue, Elizabeth, N. J.

A. BOHREN.
11 Greenbrook Road. Tel. 49-L.
Wholesale dealer in
Whiskies, Wines, etc., Kruger's Export. Peter Breidt's Brown Stout
for medicinal purposes and flesh producer.

COAL DEALERS.

OUR LEHIGH COAL.
There is no coal mined that is so universally commended as our famous Lehigh Coal—no fuel that gives such satisfactory returns in heat. This pure, clean coal burns until each piece is entirely consumed to ash.
Let us take your order now for your winter's supply of coal.
Boice, Runyon & Co.
Coal, Lumber and Building Materials.
Park Ave. opp. North Ave., Plainfield, N. J.

TenEyck & Harris,
—DEALERS IN—
LEHIGH VALLEY COAL.
Office: Rowley's Drug Store, 218 West St. Telephone 23-F.

JOHN JOHNSTON
All the best grades of
COAL.
929 South Ave 'Phone 193

STOP, STOP, STOP
and leave your order before July 1st for your winter Coal with Nash. Try his $5.50 Coal or some of his large Pea at $5.00.
Office: 311 Park Ave. Telephone 496-L.
Yard and office, 686 South Second St. Telephone 367-Y.

COAL AND WOOD.
We are now ready to take your orders for
COAL
of the best quality of Hard Lehigh, carefully screened and as free from slate as can be bought.
RUGG & CLINE,
430 West Third St. 'Phone 93.

Coal I have on hand some very fine Hard and Medium Coal. All kept under sheds. Pea Coal **$5**
L. A. RHEAUME,
140 East Fourth St. Telephone 440-W.
Yard, 674 South Second St. Telephone 231.

Smalley Bros.,
147 North Avenue.
BUTCHERS.
Everything usually found in a first-class market.
Roasting and Broiling Chickens a Specialty.
Orders called for and delivered.
Telephone 83-A.

Seaman Williams,
Mason—Contractor—Builder
32 Sandford Ave. 'Phone 343-J

JOHN WIRTH
(Successor to Henry Liefke.)
Bakery and Confectionery.
201-203 West Front St. Tel. No. 723.
All orders delivered at short notice.

SPECIAL SALE
Stern Bicycles, $18.50.
Other good makes $5 up.
Tires 98c. up. Repairing a Specialty.
S. W. FRUCHT.
224 West Front St.

I FURNISH PLANS,
Specifications and a Loan for small home builders. Complete house. Call or write.
CHAS. F. STAHL,
BUILDER, 22 Somerset St.

CRESCENT MARKET.
CHARLES STRANZENBACH, Mgr.
(Formerly of the Plainfield Beef Co.)
Dealer in Meat, Poultry, Fish, Oysters, Vegetables, etc.
Watchung Ave. and 4th St. Tel. 216-R.

J. W. VAN SICKLE,
122 North Ave., Plainfield, N. J.
Fresh and Salted Meats.
Game in Season. Philadelphia Scrapple.
Orders called for and delivered promptly.
Telephone No. 463-J.

D. DEMOLLI & CO.,
French Baker, Caterer & Confectioner.
Wedding parties and receptions.
French Ice Cream and Water Ices.
Telephone Orders Delivered Promptly.
331 West Front St., Plainfield, N. J.

William H. Pope,
ELECTRICIAN.
All kinds of electrical work done at reasonable prices.
116 NORTH AVENUE.

REAL ESTATE.

Why Pay Rent
all your life when you can have a Home of your own by paying your rent on a House and get a deed for it. Come in and see me. I will tell you how you can get it.
M. F. GANO, 221 Park Ave.

FOR RENT!
Four-room House on West Fourth street, $10. For Sale Cheap—Eleven-room House on Lee place; eight-room House on West Sixth street, all improvements; Four Houses on West Front street.
If you have any Real Estate for sale or rent list with
TERHUNE & SON, 211 North Av.

RENTALS — REAL ESTATE.
GEO. F. BROWN.
Insurance and Real Estate.
Commissioner of Deeds—Rents.
94 Somerset St. 'Phone 160.

Real Estate and Insurance.
Money to Loan.
197 North Avenue
William D. Thickstun. John P. Emmons. Telephone 601.

LIEFKE & LAING,
INSURANCE & REAL ESTATE
No. 146 Park Ave.
Real Estate Appaised. Properties Sold and Rented. Leons Negotiated.

It is much cheaper to buy a home than to rent, besides having an investment. Houses and lots for sale. Terms to suit all.
IRA L. LaRUE,
Real Estate Investments,
109 Park Ave., Plainfield, N. J.

FIT, STYLE, WORK
GUARANTEED.
Repairing and Cleaning. Orders Called For and Delivered.
F. PAWLEK.
TAILOR, 204 Watchung Ave.

I. SHRAGER,
PRACTICAL TAILOR.
Suits to order $14.00 up. Top Pants from $3.00 up. Cleaning, Pressing, etc.
113 Madison Ave., near W. Front St.

BLUE STONE
Flagging and Curbing.
ANDREW ROACH
Yard and Office—300 Richmond St. cor. Third St. Residence—408 Washington St. 8 28 1m

ICE CREAM
My Cream and Soda Parlors, the neatest resort on the west side. Family trade supply with Tier's Best Ice Cream. Fruits and Fresh Candies Daily.
G. MASTODONATO
310 LIBERTY STREET, PLAINFIELD.

JOHN HERRMAN,
STAIR BUILDER.
Turning, Scrollsawing, etc. All work given the most prompt attention.
411 Somerset St Tel. 70 J

L. Moraller & Son,
Watchmakers and Jewelers.
Watches, Clocks and Jewelry. Fine Watch and Clock Repairing a Specialty.
219 Park Ave. Plainfield, N. J.

Baggage Express.
HOAGLAND,
230 Park Ave. Tel. 524-W

HARRIS SCHWARTZ
Ladies' Tailor and Dressmaker.
Place your orders for Fall Alterations and Fitting now. Avoid delay later. New York Expert.
208 WEST FRONT ST.

ACCIDENT AND SICKNESS INSURANCE
for all men and women. More money receivable from me than anyone else. All contracts and policies surpassed. Consult or address
E. F. DORMAN, Specialist,
221 Park Avenue.

DETECTIVE AGENCY.
Always open 9 to 12 a. m.; 1 to 5 p. m.
Special Work by Experts.
Write or 'phone us, we will call for consultation.
RICHARD HAHR, Supt.
221 Park Ave. Tel. 524-J

Due to arrive from Europe,
100,000 BULBS.
Large variety for bedding or window culture. Tulips, Hyacinths, Jonquils, Narcissus, Fressin, etc.
STANLEY
144 North Ave.

WORTH & MARSH
(Successors to J. J. Heidelolf.)
31 Somerset St., Plainfield, N. J.
Harness, Hardware, Garden Tools, Garden Barrows.
WE SELL THORBURN'S SEEDS.

HENRY A. VOEHL,
dealer in
Bread, Pies and Cakes.
Goods delivered to all parts of the city Free of Charge.
84 SOMERSET STREET.

Reading System
New Jersey Central.

Stations in New York foot of Liberty, and Twenty-third Street and North River.
In effect June 25, 1905.

For New York—2.17, 3.37, 5.36, 6.02, 6.29, 6.57, 7.05, 7.25, 7.28, 7.47, 7.55, 8.02, 8.11, 8.30, 8.46 9.30, 9.59, 10.28, 11.00 a. m., 12.03, 12.44, 1.18, 2.21, 3.42, 3.49, 3.44, 4.13, 4.47, 5.20, 5.53, 6.29, 6.43, 7.02, 7.25, 8.25, 9.25, 9.40, 10.17, 11.28 p. m. Sunday—2.17, 3.37, 4.47, 7.47, 8.01, 8.53, 9.34, 9.49 10.02, 10.32 a. m., 12.40, 1.45, 2.40, 3.17, 3.30, 5.41, 6.35, 6.48, 8.13, 8.35, 9.42, 10.22 p. m.

For Newark—5.36, 6.29, 6.57, 7.05 7.25, 7.28, 7.47, 8.11, 8.36, 8.46, 9.30, 9.59, 11.00 a. m., 1.18, 2.21, 3.49, 3.44 4.13 4.47 5.20 5.53, 6.29, 7.05, 7.32, 8.36, 9.40 p. m. Sunday—7.41, 8.52, 9.34, 10.08, 11.10 a. m., 12.58, 1.45, 2.40, 3.17, 3.30, 5.41, 6.48, 6.52, 8.13, 8.36, 9.42, 10.22 p. m.

For Somerville 5.19, 7.12, 8.21, 9.22, 9.55, 11.00 a. m., 1.01, 2.02, 3.11, 3.52, 4.32, 5.02, 5.29, 5.57, 6.04, 6.19, 6.35, 7.12, 7.52, 8.05, 8.21, 9.27, 10.23, 11.26 p. m. 12.59 night. Sunday—5.45, 8.42, 11.12 a. m., 2.05 3.40, 5.37, 8.30, 10.15, 11.16, 11.25 p. m.

For Flemington—7.12, 11.00 a. m., 2.11, 5.29, 6.19 p. m. Sundays—8.42 a. m., 5.37 p. m.

For Phillipsburg and Easton—5.25, 8.21, 9.55 a. m., 2.11, 5.29, 6.47 p. m. Sunday—5.45 a. m., 2.02, 8.05 p. m.

For Bethlehem, Allentown and Mauch Chunk—5.25, 9.54 a. m., 2.11, 5.29 p. m. Sundays—5.45 a. m., 2.02, 8.05 p. m.

For Wilkesbarre and Scranton—9.55, a. m., 2.11, 5.48 p. m. Sundays—5.45 a. m., 5.47 p. m.

For Long Branch and Ocean Grove, etc—8.11, 11.00 a. m., 1.18, 2.31, 4.47, 6.22, 11.28 p. m. Sunday (except Ocean Grove) —8.52, a. m., 3.30, 8.12 p. m.

For Red Bank—8.11, 11.00 a. m., 1.18, 4.13, 4.47, 6.22, 11.28 p. m. Sundays—8.52, a. m., 3.30, 8.12 p. m.

For Lakewood and Atlantic City—9.34, 1.18, 2.49, (4.13 p. m. Lakewood only.)
For Toms River and Barnegat—8.37, 9.30 a. m., 1.18, 2.49, 4.13 p. m. Sundays —8.52 a. m.

For Philadelphia—5.17, 7.12, 7.44, 8.44, 9.44, 10.51, 11.44 a. m., 12.46, 1.39, 2.45, 3.44, 8.21 p. m., 1.17 night. Sunday—5.17, 9.55, 10.51 a. m., 2.45, 4.55, 6.45*, 8.37, 7.47, 9.47, 11.25 p. m., 1.17 night.

For Trenton—5.17, 7.12, 7.44, 8.44, 9.44, 11.44 a. m., 12.46, 1.01, 1.39, 2.44 8.21 p. m., 1.17 night. Sunday—5.17, 5.45, 9.55, 10.51, a. m., 2.45, 4.15, 5.37, 6.45, 9.47 p. m., 1.17 night.

For Reading and Harrisburg—5.17, (10.51 Reading only) a. m., 2.45, (4.45 8.21 through train,) 1.17 night. Sunday—5.17 a. m., 2.08, 5.37, 6.35 p. m., 1.17 night.

For Pottsville, Sunbury and Williamsport—5.19, 9.55 a. m., 2.11 p. m. Sunday—2.03 p. m.

For Baltimore and Washington—1.17, 8.51, 10.44 a. m., 12.35, 2.45, 6.45, 7.46 p. m., 1.17 night. Sunday—10.44 a. m. 12.35, 2.45, 6.45, 7.46 p. m., 1.17 night.

*Change cars at Bound Brook.

W. G. BESLER, Vice Pres. & Gen. Mgr. C. M. BURT, Gen. Pass. Agent.

PENNSYLVANIA
RAILROAD.
THE STANDARD RAILROAD OF AMERICA
Protected Throughout by the Electric Automatic Block Signal System.

On and after September 12, 1905,
Trains will leave Elizabeth as follows:
f 2.35 P. M. Chicago, Cincinnati, and St. Louis Express.
f 6.40 P. M. St. Louis and Cincinnati Express.
f 6.40 P. M. Western Express.
f 8.37 P. M. Pacific Express.
Chesapeake and Ohio Railway—f 8.39 a. m. week-days.
Southern Railway Express—f 12.58 a. m. daily.
Atlantic Coast Line—f 10.06 a. m. and f 10.07 p. m. daily.
Seaboard Air Line—f 12.58 and f 1.04 p. m. daily.
For Baltimore and Washington—f 12.58, f 8.39, 9.06, f 10.06 a. m., 1.04 and 10.08 p. m. On Sunday at f 12.58, f 9.06, f 10.06 a. m.; 1.04 and f 10.07 p. m.
For Trenton and Philadelphia—1.01, 6.46, 7.10 (Trenton only), 8.06, f 8.39, 9.06, f 10.06, 11.43 a. m.; 12.40, 1.04, 2.04 (Trenton only), f 2.35, f 3.33, f 6.40 (Philadelphia only), f 7.35, 7.44, f 8.37, 10.08 p. m. Sundays—1.01, 6.51, f 9.06, f 10.06, 10.40 a. m.; 1.04, f 2.35, 5.52, f 6.40 (Philadelphia only), 7.44, f 8.37 and f 10.07 p. m.
For Atlantic City—Through Vestibuled Express Trains, Buffet Parlor Cars, Passenger Coach, and Combined Coach, f 10.33 a. m. and f 3.35 p. m. week-days. Sundays—Through Vestibuled Train, Pullman Parlor, Dining, and Smoking Cars and wide Vestibuled Coaches, f 8.33 a. m.
For Atlantic City—Via Delaware River Bridge, 1.01 a. m., 1.04 and f 2.35 p. m. week-days; 1.01, 6.51, a. m.; 1.04 p. m., Sundays.
For Cape May—1.01 night, daily.
For Lambertville, Phillipsburg and Stroudsburg, Via Trenton—6.46, f 8.39, and 11.43 a. m., 12.40 (Saturdays only), f 2.35 p. m. week-days; 6.51 a. m., 5.52 p. m. Sunday.
For Long Branch, Asbury Park, Ocean Grove, and points on New York and Long Branch R. R., 9.37 a. m., f 1.03, 3.04, f 5.43, and f 7.38 p. m. week-days. Sundays—9.05 10.03 a. m., and 6.40 p. m. Stop at North Asbury Park for Asbury Park and Ocean Grove on Sundays.
For Brooklyn, N. Y.—Trains connect at Jersey City with Pennsylvania Annex boats for Brooklyn.
"f" Stops on notice to Agent or on signal.
W. W. ATTERBURY, Gen'l Manager. J. R. WOOD, Pass'r Traffic Man.
GEO. W. BOYD, General Passenger Agent.

Lehigh Valley Railroad

Time Table in Effect June 18, 1905.
LEAVE SOUTH PLAINFIELD, N. J.
8.00 a. m. daily (except Sunday) local to Mauch Chunk.
8.37 a. m. daily for Easton, Wilkesbarre, Rochester, Buffalo and principal intermediate stations.
1.57 p. m. daily, local for Easton, Mauch Chunk, Hazleton, Pottsville and Shenandoah.
4.58 p. m. daily (except Sunday) "Wilkesbarre and Scranton Express" Solid vestibule train to Wilkesbarre, through Parlor Car via D. & H. R. R. to Scranton and Carbondale.
6.21 p. m. daily (except Sunday) local to Easton.
6.40 p. m. daily solid vestibule train to Buffalo, Toronto and Chicago and principal intermediate stations except Rochester.
FRANK BOWLEY, City Ticket Agent, 213 West Front Street, Plainfield, N. J. Telephone 112-B.

Herman Hansen,
CARPENTER AND BUILDER.
ESTIMATES FURNISHED.
269 Watchung Ave., Plainfield, N. J.
Tel. 454-R.

Gas and Gasoline Engines
For all Purposes.
Machine Jobbing.
VALENTINE GAS ENGINE CO.,
Sycamore St 'Phone.

DATA IN REFERENCE TO JERSEY WEATHER

RECORD OF CONDITIONS DATING BACK AS FAR AS 1740.

German Valley, Sept. 14.—In the possession of one of the residents of this place is a record of the weather conditions from 1740 up to the present time. The record contains the following data in reference to cold winters and exceptional mild ones:

The winter of 1740-1741—An extremely cold one. Long Island Sound frozen over three leagues across. The Delaware River, not navigable from December 15 until March 15; January 8, at Lewis, Del., 'tis all ice toward the sea as far as the eye can see; snow lays three feet deep on the level and there is much suffering among the poor.

1741-1742—An open winter.

1742-1743—An open winter.

1744-1745—An open winter.

1750-May 30—Frost and snow.

1754-55 — Winter very mild. Troops sailed from New York city to Albany in January and February.

1762-63—Snow fell on November 8, and lay until the middle of the followng March.

1764-65—Another cold wave; February 7, an ox roasted on the ice. Near Philadelphia, March 28, snow fell two to two-and-one-half feet deep on the level.

1771-72—March 12, snow in many places two feet deep. April 2 snow fell six inches deep.

1779-80—From Thanksgiving to the middle of March intensely cold weather; snow lay on the ground nearly four feet deep for three months.

1780-81—A very mild winter. To January 27 ground scarcely chilled.

1788-89—A severe winter. During February thermometer registered in many places from 28 degress to 30 degrees below zero.

1797-98—Winter long and severe. Hudson River closed in November and Delaware by December 1.

1798-99—Long winter with deep snow; deep snow March 12.

1799—Very late spring; ice middle of April; frost June 6.

1799-1800—Cold in winter in the South; snow three feet deep in Georgia; snow and hail in Florida.

1852—Very cold winter; snows as far South as New Orleans and Jacksonville, Fla.

1878-79—A cold winter.

1880-81—A cold winter and deep snows.

1888—Blizzard March 12 and 13.

The record shows that there were frosts every month in the summers of 1812 and 1816.

FILED AT ELIZABETH.

These property conveyances have been recorded at the county clerk's office, Elizabeth:

Benjamin A. Vail to James C. Walters, Jr., westerly side Pierpont street, 40 feet northerly of Hazelwood avenue, Rahway $1

John W. Johnson et al. to Rachel R. Boice, Park avenue, corner C. V. D. Brown, Plainfield $1

Improved Bulding Lot Association of N. J. and Pa. to Mary E. Stutz, 15 feet of easterly part of lot 8, block C, "Map of Rockview Heights," Plainfield $73.80

Same to Mary E. Steetz, lot 7, block C, same map, Plainfield ..$123

Charles L. Moffett et ux. to Mary G. Blackwell, lots 27-28, block C, "Map of J. E. Whittlesey," Plainfield $1

Franklin P. Codington to Norman K. Barnes, northerly side Randolph road, corner Arlington avenue, Plainfield $1

Norman K. Brown et ux. to Franklin P. Codington, northwesterly side West Fifth street, 100 feet of Plainfield Street Railway Co., Plainfield $1

Bridget Newman et al. to Abram Kunzman, Third street, 322 feet northeasterly of Plainfield avenue, Plainfield $1,950

Luella R. Dudley to Elizabeth E. Lane, West Third street, 501 feet southwesterly of Plainfield avenue, Plainfield $1,375

Clementine Yates Holman et al. to Margaret T. Richards, Central avenue, corner A. E. Ivers, Plainfield $9,750

Margaret A. Saxton to Jeanne M. Saxton, Eighth street, corner Catherine L. Randolph, Plainfield $1

Julius Stahl and Charles Keller, of the North Plainfield Exempt Firemen's Association, are attending the State convention of the association at Atlantic City. They are accompanied by their wives.

S. S. Swackhamer will go to a Hudson River resort for a ten-days' stay before the end of the week. All last week Mr. Swackhamer was at Ocean Grove. He says he came home on business, and not to do political work.

To accommodate those who are partial to the use of atomizers in applying liquids into the nasal passages for catarrhal troubles, the proprietors prepare Ely's Liquid Cream Balm. Price including the spraying tube is 75 cents. Druggsts or by mail. The liquid embodies the medicinal properties of the solid preparation. Cream Balm is quickly absorbed by the membrane, and does not dry up the secretions but changes them to a natural and healthy character. Ely Brothers, 56 Warren St., N. Y.

BASEBALL

Eighth Game of Series.

PLAINFIELD vs. WESTFIELD,

Saturday, Sept. 16th.

PHIL. SMITH, OF P. H. S., WILL PITCH FOR PLAINFIELD

Crescent Oval at 3:45 o'Clock.

Admission, 25c. Grand Stand, 10c Extra.

ACKERMAN FOR SENATOR; LAWRENCE FOR SHERIFF

UNION'S REPUBLICAN PRIMARIES POINT TO THAT RESULT.

Ernest R. Ackerman, Republican, of Plainfield, will be nominated for State Senator without opposition, as a result of the primaries in Union county.

The principal fight among the Republicans was for sheriff, the contestants being Captain Robert R. Kirkland, of Elizabeth; Dr. W. H. Lawrence, of Summit, and William A. Wright, assistant postmaster of Rahway. It is believed that Dr. Lawrence will be nominated. He carried the two banner Republican wards at Elizabeth Tuesday night against Kirkland.

What helped to defeat Captain Kirkland in the strong Republican wards of Elizabeth was the fact that next year Surrogate George T. Parrot, the Republican incumbent, comes up for re-election, and if Elizabeth gets the shrievalty nominee this year it could not reasonably expect that the candidate for surrogate next year should come from that city.

The reports from outside of Elizabeth show that three out of four wards, if not all four wards, in this city, and all the township will be against an Elizabeth man for sheriff.

Rahway, it is claimed, will stick to Wright, its candidate, so long as there is any show for his winning. When the break comes then, it is asserted, the Rahway delegates will go to the Summit candidate.

Everard K. Tucker will be the Republican Assembly nominee.

CLOSED PORTALS.

Crescent Temple, Ancient Arabic Nobles, Order of the Mystic Shrine, of Trenton, will be instituted under charter tonight at its quarters in the Masonic temple, Trenton. The ceremony will be conducted by Noble George W. Wiedenmayer, illustrious potentate of Salaam temple, Newark, who was appointed special deputy for this purpose by the imperial potentate noble, Harry A. Collins. The potentates of all the different temples in this country have been invited, and it is expected that over thirty of them will be present. The officers and patrol of Salaam temple and the officers of Lulu temple, of Philadelphia, were also invited. The charter was granted to Crescent temple by the imperial council, which convened at Niagara Falls June 21. This will be an important event in the history of the temple, as before then it was under dispensation.

Death of An Infant.

Peter Nolan, the eight-months-old son of Mr. and Mrs. Peter Nolan, of 539 South Second street, died yesterday afternoon after a short illness. The funeral services will be held this afternoon from the home and the interment will be in St. Mary's cemetery.

Ye Straw Hat Goeth.

This is the last day of grace for the light and airy straw hat. It is lawful to smash any detected in public tomorrow.

—Mme. B. V. Vreeland will reopen September 25 for the fall season, No. 1 New Madison. 9 14 6

Edward Sutton, of Watchung avenue, has recovered from an attack of neuralgia.

Now is the Time to Buy Lots at Woodland Park.

You'll be delighted with the location and pleasant surroundings of Woodland Park, Plainfield's choice residential section.

Now is the time to buy these desirable building lots at our present moderate prices, which will afford you a good return for your money.

Call or write for particulars.

Elston M. French.

171 North Avenue,

Tel. 24. Plainfield, N. J.

NEW YORK OFFICE, 141 Broadway.

HOW MR. COLBY DID IT

(Continued From Page 1.)

burban towns, like Montclair and the Oranges, gave a big vote against the machine. Naturally we expected a large labor vote in Newark, but we carried wards in this city which we never expected to have with us."

In the event of Mr. Colby's victory in November he will be an important factor in a fight to be made with the aid of the Democrats against the control of the corporations in the State by the trusts.—New York Herald.

CHRISTIAN FIELD.

The Epworth League, of Grace M. E. church, is planning a fall reunion sociable. The date has not yet been set.

R. L. Ewing, general secretary-elect of the Y. M. C. A. of Madras, India, will address the Y. M. C. A. meeting on Sunday afternoon at 4 o'clock. Eva Wells, child soloist; Martin A. Korff, violinist, and Miss Clara Van Fleet will furnish special music. There will be a piano and violin recital at 3:40 p. m. To give some idea of the extent of the field to which Mr. Ewing is going, it may be said that the population of Madras, India, is equal to that of Newark, Camden, Trenton, Elizabeth, Passaic, Orange, Montclair and Plainfield combined.

EQUAL TO BIG SHOWS.

New Theatre Proves Capable of Showing Great Scenic Productions.

The presentation of "The Sleeping Beauty and the Beast" at the New Plainfield theatre Monday night proved conclusively that the playhouse is capable of showing off the biggest productions in as thorough a manner as could be desired. The pantomime is one of the biggest shows ever produced, and the theatre can take care of anything the managers are ever likely to send on the road.

Two carloads of scenery and eighty-seven people were used in presenting the spectacle, with ten changes of scene, and the stage and stage management gave no hint of distress in carrying the performance through.

It was a pleasure for those who desire to see the theatre a success to note the size of the audience. The night was a miserable one, yet the house was packed.

SCHOOL DIRECTORS EXCITED.

Board's President Says Children Should Take Members' Places.

Opposing the action of the Elizabeth Board of Education to transfer a portion of the commercial department from School No. 9 to Battin High School, where there is room for it, President W. B. Sayre at a meeting last night said that if the Board should decide to make the transfer it was time that the members took the places of the children in school and that the children take their places in the Board.

The discussion waxed warm and the members grew excited in an exchange of hard words. The resolution to make the transfer was adopted, President Sayre being the only one to vote against it.

Struck By Train.

While returning from his work at Elizabeth, last night, Walter Francis Gannon, son of Michael Gannon, the well-known newspaper correspondent, was struck by a Long Branch train and hurled a distance of twenty feet. He received a bad scalp wound and injuries to his back. Bystanders picked him up and carried him to the Elizabethport station, where Dr. Whitehead was summoned. It is believed that the young man will recover. There were two trains approaching at the time and Gannon became confused. He stepped out of the way of one into the other.

Did President Take Beer?

Pittsburg, Pa., Sept. 14.—"Did President Roosevelt accept a case containing sixty bottles of beer?" is the question the Allegheny County Woman's Christian Temperance Union has addressed to the Chief Executive. The matter was brought up yesterday at the annual meeting of the union, when a newspaper clipping was read saying a new brewing company in the West had sent a case of beer, and had been thanked on behalf of the President by Secretary Loeb, in a letter written on White House stationery.

Football at P. H. S.

There was a talk this morning over the football prospects at the Plainfield High School. It is probable that many of the star players will don the togs at the first call for candidates early next week. The first meeting will probably be held tomorrow morning or Monday, when plans for the year will be made.

WEAR PINK CARNATION IN M'KINLEY'S MEMORY

FOURTH ANNIVERSARY OF THE ASSASSINATION OF THE PRESIDENT.

Remembering William McKinley and his sad death at Buffalo on September 14, 1901, many persons today will wear a pink carnation. This flower was the martyred president's favorite blossom, and since his death it has been the pretty custom to honor his memory by wearing one on the anniversary of his death.

It was on Friday afternoon, September 6, 1901, that McKinley, while holding a reception at the Buffalo exposition, was shot down by Leon Czolgosz, a confessed anarchist. The stricken president made a brave fight for life, but in vain, and on the morning of Saturday, September 14, the sad news was flashed over the world that he was dead. Time has softened the grief of his fellow citizens over his loss and abated their horror at the cowardly act of the anarchist, but has not changed their feeling of love and respect for him. Therefore they delight to honor the memory of his clean, pure life and distinguished services, and it may well be that the anniversary of his death will be more generally observed from year to year. The wearing of a carnation is a small thing in itself, but seen upon thousands of coats and waists the beautiful flower becomes not only an appropriate but a striking memorial.

A permanent memorial to McKinley is the Carnation League of America, the many members of which today will wear the dead president's favorite flower in silent token of sorrow for his loss. The members also wear a carnation in the lapel of the coat, the hair or at the throat, on each recurring 20th of January, the anniversary of McKinley's birth. The movement is growing and many additional names will no doubt be entered upon the rolls of the league following this anniversary. The headquarters of the organization, which is purely partiotic, are in Dayton, O., the home of Lewis G. Renolds, the founder, but the membership extends into every State and the trustees include leading citizens of the country.

FINDS SECRET OF LIFE.

Professor Discovers Substance Which Controls Fertilization.

San Francisco, Cal., Sept. 14—Another forward step has been made by Professor Loeb, of the physiology department of the University of California, in his experiments in regard to artificial generation of life in eggs of sea urchins and starfish.

His latest discovery is that a certain substance in the egg is exuded at the moment of fertilization and that this forms the "fertilization membrane." So long as this substance remains in the egg it is not capable of fertilization. Any chemical which will drive out this substance and form membrane will produce life in the egg.

Church Ox Roast.

The congregation of the Mt. Zion A. M. E. church is holding an ox roast today on the church property in West Fourth street. The feast began at noon and will continue on until 11:30 tonight. The Toney Brothers Mandolin Club is furnishing the music. Rev. H. C. Ashley is in charge and he is assisted by T. H. Hooker, Alexander Stills, W. M. Grobes, A. P. White, E. B. Maynard, Henry Williams, Thomas Johnson, Major Selby, Spencer Kelly, Elmer Thomas.

Seniors' Class Officers.

The class of '06, the seniors at the Plainfield High School, this morning held an election for officers. This was the result: Stuart Freeman, president; Miss Gertrude Hunter, vice president, and Leslie Palmer, secretary and treasurer. This is the second term of Freeman's presidency. After officers were elected, a talk followed regarding a change of the class colors.

W. W. Astor's $1,000,000 Claim.

William Waldorf Astor has filed claims with the controller against the city of New York for nearly $1,000,000 because of alleged damages, to his property in Gerard River, Cromwell and Walton avenues, the Bronx, in that city, caused by the change of grade. Several thousand other claims for amounts from $500 to $150,000 have been filed recently.

Lawyer on Crutches.

The attack of blood poisoning in Lawyer William G. DeMeza's foot, brought on by a splinter, has increased in severity to such an extent as to cripple him seriously. He is now compelled to use crutches in making his way about.

An Infant Buried.

John Jacob Lattin, the infant son of Mr. and Mrs. John F. Lattin, of 543 South Second street, died yesterday afternoon. The service was this morning and the interment in the Plainfield avenue cemetery.

To Build In New Brunswick.

Architect F. L. Lancaster has been commissioned to draw the plans for a house to be erected by James E. Kling, of New Brunswick, a former Plainfielder. The structure will cost, approximately, $8,000 to erect.

Enlarging House.

Mrs. Marget Duffy, of West Sixth street, has planned the erection of a two-story addition on her house. F. L. Lancaster drew the plans.

"THAT'S D— WHITE OF ANDY"

SUCH THE EPITAPH SELECTED BY CARNEGIE FOR HIS TOMB.

Pittsburg, Sept. 14—"That's d—— white of Andy."

This is to be the epitaph carved on Andrew Carnegie's tomb. The millionaire Scotchman declares in all seriousness that this expresses the sentiment he likes and he will insist on his wishes being carried out.

"And I want the whole word of the qualifying adjective written in full," said Mr. Carnegie. "I want no 'D' and a dash after it. Every letter must be there."

According to the narrative related today by a prominent Pittsburger who is an intimate friend of Mr. Carnegie, this is how it happened.

John McLuckie, who was burgess of Homestead during the big steel strike of 1892, went to Texas and had a strenuous struggle in earning a livelihood. Several years ago Prof. VanDyke, of Rutgers College, was traveling through the Lone Star State and chanced to meet Mr. McLuckie. They became fast friends and on returning to the East Prof. VanDyke told Mr. Carnegie of the heroic efforts the famous burgess was obliged to make in his striving for success.

The steel king's sympathetic heart was touched, and when the story of the Homestead man's adversity was finished Mr. Carnegie said:

"The next time you see McLuckie tell him he can have anything he wants."

In the course of a few months Prof. VanDyke had occasion to return to Texas and hastened to deliver the good news.

"No, no," said McLuckie, "I don't want assistance. I'm very much obliged to you, professor, but I'm making good and can continue to do so, if the Lord gives me health."

"Why, the offer comes from Mr. Carnegie," answered Prof. VanDyke.

"That's d—— white of Andy," exclaimed McLuckie.

When Prof. VanDyke repeated the conversation Mr. Carnegie was delighted with the epigram. He clapped his hands and said:

"That sentiment must go on my tomb—it will surely be my epitaph."

Mr. Carnegie has often told the incident and among his intimate friends the Carnegie epitaph is an open secret.

McLuckie, the author of it, is still in Texas.

Wife Shot Him.

George Wilson, a compostor, twenty-nine years old, of 149 East Fifty-second street, New York, was shot and dangerously wounded by a woman a few minutes before 8 o'clock this morning on the sidewalk in front 146 Center street, New York. Wilson is in the Hudson Street Hospital, while his wife, Elizabeth, twenty-four years old, of neat appearance and fairly pretty, is a prisoner in the Elizabeth street police station. No reason has been advanced for the shooting, of which, as far as is known, there was only one witness, Arthur Herbst, of 57 Eighth avenue, Long Island City, who is a fellow employe of Wilson's at the Stillson Press, 122 Center street. According to Herbst, Wilson and his wife have not been living together for some time.

Boys Under Charges.

Trenton, Sept. 14.—Lester King, Sylvester Van Syckel and Patrick Caulfied, Trenton boys, whose families are well to do, were arrested a few days ago in Lambertville on charges of breaking into freight cars. They gave assumed names at that time, and it was not until today that their identity was discovered. Patrolman Bamford was sent to the Flemington jail by the Trenton authorities, and he identified King and Van Syckel, who are wanted in this city on two charges of burglary. One of these charges sets forth tat young King, in company with Van Syckel, robbed the confectionery store of King's father, in South Broad street. A second charge against the boys is that they robbed Lehman's grocery.

Mrs. Mackay to Pupils.

Mrs. Clarence H. Mackay, recently elected a member of the school board at Roslyn, L. I., addressed the teachers and pupils of the village school yesterday afternoon. "It was you who elected me," she told the children. "I intend to do all I can for your school and for you children. Education serves to upbuild the character. Character is the only thing that is really worth striving for. I want you all to be real men and women." There are three hundred children in the school. They saluted Mrs. Mackay in military fashion after her little talk to them.

C. H. McCormick Dead.

Charles H. McCormick, president of the Board of Water Commissioners of New Brunswick, died at his home on College avenue yesterday. He was sixty years of age and had been ill several months.

Sues Dunellenite.

Through Francis J. Blatz, his lawyer, L. B. Bodine, of North Plainfield, has brought suit against William Ryno, of Dunellen, on contract. The suit will be heard before Justice Von Minden on September 22.

—Fo. best results try The Daily Press.

JOURNALISTIC OPINIONS

Cape May Has Stanch Friends.

No place has stronger friends than Cape May and friends that would never think of summering anywhere else beside the sea than just here. So it is agreed by many little groups of friends to meet here again to renew the pastimes and pleasures of 1905. —Cape May Wave.

Few Drownings.

The record of the season, so far as casualties on the beach are concerned, this year have been exceptionally few. In several the evidence indicated that they were due to some constitutional infirmity of the unfortunate victim rather than to the dangers usually incident to bathing.—Atlantic City Review.

Simplicity Needed.

In three years, it is probable, the question of the revision of our judicial system will come once more before the voters; meanwhile the simplest, most efficient and most economical system that can be devised should be laid before the people for their intelligent consideration.—Hackensack Record.

Cape May Has Asbury's Sympathy.

It is evident after a single glance at the papers, that the crusade against illegal liquor selling is not merely a local agitation or pushed with either private or political objects in view. It is state-wide in its scope, and every resort of importance has caught it. Now some of the popular places in South Jersey are being visited. No doubt our local hotel men will exchange sympathetic geetings.—Asbury Park Herald.

Disarmed His Enemies.

President Roosevelt, who was criticised in Hackensack not long ago for appointing to the postmastership a Republican who had not been indorsed by the local organization, is now coming in for praise. Even many of Postmaster Jeffers' former enemies are now ready to admit that Jeffers is a capable man who means to give the best service possible, and what is better still, a decided improvement in the postoffice management has already begun.—Jersey City Journal.

Will Probably Reappear.

The Jersey City Journal says the Morris canal scheme was so thoroughly ventilated last winter that legislators will be unwilling to assume risks in connection with a bill in the interests of a company, and no other kind of a bill would have motive or motive power sufficient to secure a place on the legislative calendars. The scheme was quite as thoroughly ventilated at the sessions of 1900 and 1901, yet the old, familiar bill has found a place on the calendar about every year since, and will probably reappear next January. —Paterson Guardian.

A Paying Illumination.

Lights on the boardwalk are to be turned off after Monday evening. They will illuminate the promenade for the last time, and a farewell will be taken of them by many who have enjoyed the feature which was the best advertisement the resort had during the year. It was a novelty that hit the popular chord. It fitted in well with the idea of novelties along the beach. Hotel men have induced Council to continue the illumination next year and the appropriation ordinance now going through Council contains the item which will provide the visitors next year with the same joy.—Atlantic City Sunday Gazette.

Evidence of Sanity.

A farmer near Reading hanged himself this week from remorse when charged with adulterating his milk with formaldehyde. Betwixt poisoning people slowly and killing them outright, it is only a matter of degree. It is injuring a neighbor in either case, and might naturally drive a sensitive man to suicide. There are easier and better ways of succeeding in the milk business than by adding poison. The same expense and effort might make the cows give more or better milk, or help the buyer to catch an earlier train to market or gain extra income in some other way. It is an evidence of sanity in such a case to commit suicide. —Atlantic City Daily Union.

The Water Question.

The people of Plainfield will, at a special election to be held on September 26, vote on the question of municipal ownership of water plant. The result of the vote will not mean that the people want or do not want the city to gain control of the water supply. The election is called under the law of 1876, permitting municipalities to obtain permission to investigate the desirability and feasibility of city ownership of water works. Such investigation would mean a considerable outlay of money, and the vote of the people will simply give or deny to the City Council the permission to go forward with the inquiry. The Plainfield Daily Press said yesterday that it is not wise to think that municipal ownership will be put in operation in Plainfield at an early date. Plainfield has recently added to its obligations on the sewage disposal system, and other indebtedness, by issuing a large amount of bonds to cover the expenses of erecting a $100,000 school house. Whether Plainfield establishes a municipal water plant by condemnation, purchase or construction of a new system, the expense will foot up to approximately $1,000,000. —Elizabeth Journal.

—Daily Press want ads. pay.

Weinberger's Advance Sale of Men's and Boys'

Fall and Winter Clothing.

All the New Fall Styles at extraordinary values Every suit selected with the greatest care, all the very latest styles and fabrics, cut after the very newest models—authoritative styles in every sense of the word.

Men's Fall Business Suits, worth $10.00, at . . . $6.90
Men's Dress Suits, worth $12.00, at $7.50
Men's Swell Worsted Suits, worth $15.00, at . . . $9.90

Read these two great offers in Boys' Suits Positively the greatest bargains ever offered in Boys' Clothing. Prepare the boys for school opening. We have taken all our Boys' Suits and placed them on separate tables and marked them in plain figures:

Table No. 1

Boys' Double-breasted Norfolk and Blouse Suits, value up to 4.00. Sizes 3 to 15 years.

These are the sort of suit every boy ought to have for school wear. Your choice of any suit on the table,

$1.95.

Table No. 2

All of our fine Norfolk, Blouse, Double-breasted Suits and Fancy Suits, in Serges, Worsteds and Cassimeres, value up to 5.00. All sizes, 3 to 15 years.

Never before were such values in Boys' Clothing. Your choice of any suit on the table,

$2.50.

New York Clothing Co.,

202-204 W. Front St. M. Weinberger, Mgr. Plainfield.

CLEAN-UP SALE!

The August month is usually a dull month with the trade, and in looking my stock over I find considerable odds and ends which must be cleared up to make room for the large stock of fall and winter goods which will soon be coming along. Those who secure the bargains will have much to congratulate themselves over.

Men's Walk-Over and All American, reg. 4.00, sale price	2.75	Ladies' Soresis and Queen Quality, sizes 2½ to 4½, sale price	1.85
Monarch Patents, 5 to 7½, reg. 3.50 Shoes, sale price	2.25	Ladies' Hand-sewed Queen Quality Russ. and Pat., 3.50 grade,	2.25
Men's Russ. 3.00 and 3.50 Shoes, special sale price	2.25	Ladies' Tan Shoes and Oxfords, regular 2.50 and 2.00, sale price	1.75
Men's Russet and Vici Kid, hand-sewed, $3 grade, sale price	2.00	Ladies' Tan Shoes and Oxfords, all kinds, reg. 2.00, sale price	1.50
Men's Russet, regular $2.00 grade, special sale price	1.50	Ladies' Tan Shoes and Oxfords, reg. 1.50 and 1.25, sale price	1.00
Boys' Kid and Russ. regular 1.75 and 1.50 grade, sale price	1.25	Ladies' Shoes, regular $1.50 grade, special sale price	1.00

We have also a full line of other bargains at reduced prices.

M. ABRAMS, 229-233 West Front St, Plainfield, N. J.

ROTH & CO.'S

FISH SPECIALS

FOR FRIDAY, SEPT. 15.

Newport Weaks	-	7c per lb
Cod, to boil	- -	10c per lb
Jersey Blue	- -	12c per lb
Halibut	- - -	14c per lb

Sea Bass, Spanish Mackerel, Flounders, Eels, Butterfish, Porgies, Bonita Mackerel, Hard and Soft Clams, Oysters by the quart, 100 or 1,000.

ROTH & CO.

NEW JERSEY'S LEADING BUTCHERS.

132 E. Front St. 'Phone 208. Plainfield, N. J.

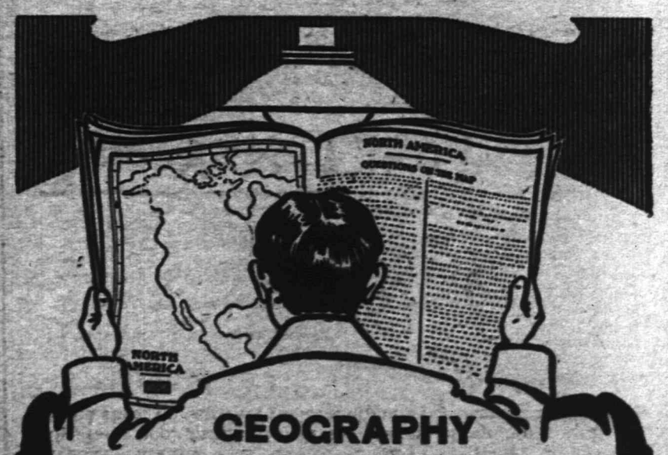

GEOGRAPHY

is a description of the world and its inhabitants. A knowledge of it is as essential to a well-equipped mind as is good light to the well-equipped home. Gas offers the best means of lighting. A Welsbach burner gives the ideal light by which to read or study. It furnishes a perfect illuminant for the library. We sell the best Welsbach Mantles for 15 cents and upwards. Ordinary burners renewed free.

Gas Department **Public Service**

ROADSTERS' CALENDAR.
Sun Rises 5:40 a. m.
Sun Sets 6:12 p. m.
Lanterns must be lighted 7:12 p. m.

THE DAILY PRESS.

THE WEATHER
Partly cloudy tonight, warmer in the interior; Saturday, fair, followed by showers in the afternoon or at night.
Maximum, 68; minimum, 41. 24 hours ending at noon today. Ther. at noon, 64.

Established May 10, 1887. PLAINFIELD, NEW JERSEY, FRIDAY, SEPTEMBER 15, 1905. Two Cents a Copy—$5 a Year.

BRIDE AT SEVENTY-TWO

Mrs. Anna Dobbing Weds Constable Robert Walpole Who is Seventy-three.

SURPRISE FOR PLAINS

Ceremony Suddenly Decided On At Golden Wedding Anniversary of Bride's Sister In Kearny.

Constable Robert Walpole one of Scotch Plains' best known old residenters, and Mrs. Ann Dobbing, of the same place, were married Wednesday night in Kearny. The wedding took place without the knowledge of their relatives or friends at home. The groom is seventy-three and the bride is seventy-two.

Mr. and Mrs. Walpole were regarded as an engaged couple by their families, but it was not expected that the ceremony would be performed without preparations for a big home celebration, with all the features that belong to a nuptial occasion. Mr. Walpole says he didn't have any idea of getting married when he went to Newark, but was led to do it by joking friends.

Mr. Walpole and Mrs. Dobbing went to Newark to attend the golden wedding anniversary of the latter's sister, Mrs. Isaac Oliver. Mrs. Dobbing was bridesmaid at the Oliver wedding a half century ago. The guests at the celebration knew this and that Mrs. Dobbing was engaged to Mr. Walpole. One of the women suggested that it would be too delightfully romantic for anything to have the bridesmaid marry right there, and the idea was hailed with enthusiasm by the rest of the gathering.

Mrs. Dobbing blushingly consented after Mr. Walpole, who is a veteran soldier as well as an officer, stoutly declared he was ready at any time. Rev. William J. Tilly, of Harrison, who was present, performed the ceremony.

Mr. and Mrs. Walpole returned to Scotch Plains Thursday morning and announced the marriage. Their relatives and the townspeople were amazed but congratulatory. Mr. Walpole is one of the village's most popular citizens, among the young people as well as the older ones, and the event created more talk than anything that has happened in the neighborhood for years.

The bride and groom were serenaded by their friends last night. A drum corps and various instruments were used to swell the volume of noise. Mr. and Mrs. Walpole took the serenade good naturedly.

They will reside at the bride's home on Front street. Both of them have lived in Scotch Plains many years and are known to a good many people in this vicinity. The groom is very well known in Plainfield. He served all through the Civil War, and is one of the sheriff's constables at the county court.

EIGHTH GAME TOMORROW.

Westfield and Plainfield in Championship Series.

Unusual interest is being manifested in the eighth contest between Plainfield and Westfield which will be played at Crescent Oval, tomorrow afternoon, because "Phil." Smith, the High School pitcher, will occupy the box for the Daabsters. It will be his first appearance in fast company and his friends as well as Manager Daab expects that he will maintain his good reputation as a twirler.

Reports have come from down-the-line that Manager Denman will come here "loaded" for the game, and several new faces are likely to be seen. Those of minor leaguers who have finished their season in the leagues to which they belong.

Plainfield's lineup will be as follows:

Kiernan, ss; Cosgrave, cf; Dalton, 2b; Connolly, rf; Cregan, lf; Leonard, 3b; Driscoll, 1b; O'Neill, c; Smith or Deegan, p.

Westfield's lineup of last week, subject to change, is herewith given:

Bertwhistle, lf; Flynn, 2b; Wall, 1b; Robertson, rf; McCormick, ss; Mallen, cf; Barry, 3b; Cotter, c; Waller, p.

Partnership Formed.

E. S. Daudt, of Philadelphia, has formed a partnership with Titus H. Laury, the mason and contractor, of this city, under the firm name of Laury & Daudt. They will open a store within a short time and will also engage in the mantel business. Mr. Daudt is thoroughly experienced in the business and will add strength to the large business already built up by Mr. Laury. Mr. Daudt will reside at 94 Grove street, the borough.

Work on Jail Started.

Richards & Gaston, the successful bidders, began work yesterday on the new jail at Somerville.

—Mme. B. V. Vreeland will reopen September 25 for the fall season, No. 1 New Madison. 9 14 6

HUNT CLUB'S ELECTION

Board of Stewards Are Chosen For The Coming Year.

PLANS NEW QUARTERS

Pack of Hounds to be Increased to Twenty-two—Membership of Organization Increasing.

In preparation for an active fall season, the members of the Watchung Hunt Club held a meeting on Tuesday night and elected a Board of Stewards of seven. It being the desire to increase the membership of the board to ten, another session will be held at the Casino on Monday night. The board will also choose officers for the coming year.

It is proposed to start the regular hunts on October 1, although two early morning runs have been arranged for the last two Saturdays in this month, starting from the kennels at Highland Farm at 5:30 o'clock.

The club has also decided to engage quarters for a club room at 1121 Putnam avenue, which will be furnished in true style. Here the out-of-town members will be entertained and there will be occasional smokers and other entertainment. It will also be possbile to secure a lunch or dinner. The club now numbers forty-eight and on Tuesday night seven new members were proposed for election on Monday night.

The club proposes to have twenty-two hounds in all, thirteen new ones having been purchased. Of these four will come from the Westchester pack, five from Adam Beck, of Toronto, Canada, and four from the Pytchly pack at Brixworth, Northampton, England, where Dr. M. O'M. Knott's brother is a member of the hunt club which has a membership of over 600. The new hounds will be here in time for the opening of the season October 1.

At the meeting of the club on Monday night it is likely that the fall and winter schedule of runs will be prepared and announced. In many respects they cover about the same territory as last year.

The Board of Stewards thus far elected are as follows: Lewis E. Waring, George S. Ring, H. A. Bourn, S. A. Cruikshank, Dr. M. O'M. Knott, of this city; C. D. Freeman, of the Colonial Country Club, and Chauncey Sayre, of South Orange.

THEY GET A CARLOAD OF LUMBER FOR NOTHING

CHARLES HAND AND J. P. HOMAN WIN ACTION BROUGHT BY DEALER.

By a verdict rendered in the District Court at Elizabeth yesterday Charles H. Hand and J. P. Homan were relieved of the necessity of paying for a carload of lumber used in erecting the new row of buildings at Watchung avenue and Second street. In effect, the result of the suit compels Mason M. Smith, a lumber dealer of North Tonawanda, N. Y., to bear the loss of the carload because his stenographer made a mistake in inditing his acceptance of the Hand and Homan order.

The Plainfielders ordered three carloads of lumber; this was in October, 1904. A short time afterward two cars were delivered. One of them was invoiced according to the order, but the other was not. Through the stenographer's mistake this car was listed as so many pieces instead of feet. Hand and Homan accepted the one carload, but refused the other. They used the accepted load, and Smith brought suit.

Isaac P. Runyon, counsel for the defendants, asked for a jury, an unusual thing in the District Court, and the case went to trial yesterday. Mr. Runyon contended that the shipper could not collect on a contract that was only partly fulfilled. This contention was upheld by the court, who instructed the jury accordingly. The verdict, which was arrived at in a comparatively short time, was no cause of action, a complete victory for the defendants.

The original contract was for $535. The invoice sent out by Smith called for more lumber than the order cited. Although Hand and Homan got a carload for nothing, they really lost on the transaction, because the lumber they were compelled to purchase in order to fill out the necessary amount made the total cost more than that figured on in the first place.

—Although the season is nearly over, Neuman Bros. will have 200 baskets of fancy canning and preserving peaches tomorrow morning. This fruit is very choice and reasonable in price.

ROBBER MAKES APOLOGIES

"Sorry I Got To Do This" He Wrote After Making Haul.

A TRAMP THE THIEF

Mrs. William Baker Gave Food to the Man Who Later Returned to Steal—His Description.

The house of William Baker, who lives on Park avenue, over the city line, was robbed in broad daylight Wednesday, by an ungrateful tramp. $200 worth of silver, jewelry and clothing was taken.

Mrs. Baker and her daughter were left alone in the house early Wednesday morning, Mr. Baker and his man going to New York. Not long after that Miss Baker, who was not feeling well, went back to bed. Shortly after 9 o'clock a ragged looking tramp came to the door and asked Mrs. Baker for something to eat. He acknowledged frankly that he was a rover, but said with every appearance of sincerity that he hadn't been able to get anything to eat for two days excepting some apples, and was actually suffering from semi-starvation. His face bore out his story, and Mrs. Baker's sympathies were touched.

She gave the tramp a hearty meal, which he ate ravenously. Then she put up a snack for him to take along. Just as soon as he started on his way again Mrs. Baker left the house to do some work in the barn. When she returned a half-hour later, she found drawers and closets open and their contents scattered around. Several pieces of silver, two watches, three pins, some jewelled trinklets and other small valuables, together with a pair of trousers, a tan waistcoat, a coat, a light raincoat and a small sum of money were missing.

On the dining room table cloth Mrs. Baker found this note, scrawled in big letters on a piece of her own note paper: "Am sorry I Got to do This but must Look out for Myself. The Kid is a sound Sleeper."

This last is a reference to Miss Baker. She heard no sound to disturb her slumber, although the thief rifled her room pretty thoroughly. She took a medicine in which there was a narcotic before she lay down, which accounts for her uninterrupted sleep.

There is no doubt that the tramp was the thief. He probably saw Mrs. Baker go to the barn and sneaked back at once. It is likely he was under the impression she was alone in the house and was prepared to silence her if she had come back from the barn while he was engaged in going through the place.

Mrs. Baker describes him as a young man of 25 or 26, light-haired and slimly built, with a slouching gait. He was smooth-faced and wore a bicycle cap. When Mrs. Baker saw him start from the house he went in the direction of this city. He probably jumped on the first freight train he could get.

BOARDER DISAPPEARS AND SO DO GOODS

JOHN REYNOLDS, A PAINTER, WANTED BY THE POLICE.

A young man who described himself as John Reynolds, a painter, disappeared from the boarding house at 318 East Fifth street, yesterday afternoon, and $170 worth of jewelry belonging to other boards disappeared about the same time. The police are looking for him.

Reynolds came to the house about two weeks ago. He was a nice young man, and became popular with the other boarders. He was last seen at the house shortly after 4 o'clock yesterday afternoon. At 5:30 Mrs. Elizabeth Aaron, who keeps the house, discovered that the room on the second floor had been ransacked. Two rings, three pins, other bits of jewelry and some money were missing. The last seen of Reynolds in town was at the postoffice at 5:40 o'clock.

He is described as five feet, ten inches in heighth, about twenty-eight years old, slight in build, and weighing about 135 pounds. Two of his eye teeth are capped with gold. He wore a blue serge suit.

Colored Brothers Fight.

Clarence Hill, twenty years old, and Benjamin Hill, seventeen years old, colored, and brothers, were arraigned before Judge Runyon this morning for fighting last night on West Third street. Clarence and Benjamin dislike one another because each wears the other's clothes to social functions. The magistrate suspended a $10 sentence over their heads.

ROASTS ORGANIZATION

Plainfield in Depth of Intolerant Bossism, Says Newark Evening News.

SAYS KEEP UP FIGHT

Attack on James T. MacMurray and Andrew McCardell—Lauds L. V. F. Randolph.

The Newark Evening News yesterday editorially reviewed the result of Tuesday's primaries here in this fashion:

"Plainfield has not yet had enough of bosses and bossism. On Tuesday last it repudiated reform, stamped independence under foot and bowed its neck to the yoke of the twin Republican bosses, City Clerk MacMurray and State Labor Inspector McCardell. Plainfield is not the only place that has supinely yielded to the further rule of bosses and bossism, but it is conspicuous in its self-imposed disgrace, because a reform movement was started there under auspices which gave promise of real independence and geunine reform. The people had a grand opportunity, but they do not seem to have had quite strength enough to succeed.

"A number of elements combined to bring about the defeat of the Plainfield reformers. In the first place, the bosses were thoroughly organized. They controlled a great proportion of the factory vote in the city, of which there is enough to turn the majority from Republican to Democratic, at their dictation. This latter was actually done three years ago. Between the influence of MacMurray as city clerk and McCardell in his dual capacity as State labor inspector and foreman in the great Pond Tool Works, the other citizens of Plainfield seem to have no show whatever.

"Add to this situation the further fact that the reformers of Plainfield who are in favor of honest, independent, economical local government belong almost exclusively to the commuting class; men of wealth and intelligence, but who go to New York to business every day. Almost invariably these men are defeated in any effort to effect local independence. Still further, the bosses had the saloon influence with them. Recently the Plainfield City Council, to which the reformers have been able to send some of their best men, raised the license fee to $1,000, and also passed an ordinance, over the Mayor's veto, restricting all saloons to a certain limited district within the city. City Clerk MacMurray denounced the councilmen who did this, and declared that they would never be returned to Council. The bosses are now in position to enforce this threat and to undo everything good that has been done in the past few years.

"There is not the slightest doubt that the Plainfield bosses would have forced one of their constituents on the county ticket for State Senator, but they feared the voters outside of Plainfield's limits. Their high-handed work of three years ago had not been forgotten, and while they could command their own cohorts in Plainfield, and throttle reform there, they dared not attempt it a second time in the county at large. And so Plainfield, from which much was expected at last Tuesday's primaries, has fallen back into the depths of intolerant bossism. It is in worse plight now than ever before, for its best elements have been overwhelmingly defeated by its worst, and its bosses are more defiant than ever. Nevertheless, the independent voters and property owners of Plainfield must not give up in despair. What Essex has done, Plainfield can do. The enormous power wielded by the bosses may be their undoing, and Plainfield may yet be what former Mayor Randolph and other of its best citizens would make it."

TRAMP HOLDS UP BOY.

Leo Leek Robbed of a Dollar on South Avenue in the Daytime.

Leo Leek, twelve years old, a son of W. C. Leek, a Richmond street butcher, reported to the police last night that he had been held up and robbed of a dollar on South avenue yesterday afternoon. Leo lives with his grandparents in Westfield. He was riding home on his bicycle along South avenue, he says, when a tramp sprang out from the bushes and halted him. He went through the boys' clothes and took out the dollar, which was in an envelope. Leo was not harmed.

The boy says the robber was about six feet tall and wore a cap. Acting-Chief Frederickson learned late last night that a tramp answering this description was in Graceland about an hour and a half after the holdup. An unsuccessful effort was made to capture him.

Miss Ida Rocap returned to Plainfield last evening, after a delightful summer at Patchogue, L. I.

LOOKS LIKE LAWRENCE

Summit Man Likely to Defeat Kirkland For Shrievalty.

PLAINFIELD'S POSITION

Elizabeth's Candidate Can't Count a Majority—Fourth Ward Here Pledged to Him.

Without Plainfield, politicians say, Robert Kirkland cannot hope to win the Republican shrievalty nomination. He has no chance of getting Plainfield s support. Consequently, it is argued that Dr. Lawrence, of Summit, will defeat the Elizabeth man at the county convention.

Andrew McCardell, leader of the Fourth ward organization, assured Kirkland some months ago that he would throw his strength his way. McCardell has the reputation of meaning what he says. Therefore, Kirkland will get nine votes from this city. On the other hand Lawrence will find eighteen votes coming his way from Plainfield. These eighteen represent the total of the First, Second and Third wards.

It can be taken for granted that unless the trick is done on the first ballot, Plainfield's solid vote, twenty-seven, will go to Lawrence. As it stands, with the Fourth ward for him, Kirkland will have about fifty-seven votes at the convention. Lawrence will have the bulk of the other seventy-three which go to make up the total for the county. Rahway has a candidate of its own, Postmaster Wright. But that is only complimentary and before the ballot is announced it will go over to the Elizabeth man.

An Elizabeth paper, which is somewhat off in its calculations, summed the situation up yesterday in this way:

"Unless some of the county delegates outside of this city come to the support of the Elizabeth candidate for sheriff, Captain Robert Kirkland's chances for the shrievalty honor will be by no means as bright as his friends present them to be. Elizabeth delegates cannot carry the convention by several votes, and from reports of other cities and the townships through the county, few Kirkland men can be found outside of this city. Here, according to the estimate of one G. O. P. politician, Kirkland has 48 delegates. If Plainfield goes solid for Lawrence, as it is believed it will, Kirkland will be beaten.

"Summit has eight delegates for Lawrence, and it is thought that Rahway, Westfield and Cranford delegates will eventually rally to Summit's side. There are 68 votes in the county convention, not including Elizabeth. With the 14 anti-Kirkland men who are reported to have been elected Tuesday from this city, it makes 82 probable votes against Kirkland's 48. Therefore, Kirkland would have to carry Westfield, Cranford, Union, Roselle and part of the scattered vote in order to win. That is considering the fact that all of Plainfield's twenty-seven votes are cast for Lawrence, as a prominent Plainfielder affirmed yesterday would be the case."

COLORED MAN PASSED A WORTHLESS CHECK

POLICE ARE LOOKING FOR EDWARD GREEN.

Edward Green, colored, residence unknown, is wanted by the borough police on a charge of passing a worthless check on Bartender VanArsdale at Boyce's Hotel in Somerset street, on September 6. Green, who is a stranger here, came to Plainfield Tuesday night, September 5, and engaged Moses Carey, the hackman, to drive him to Scotch Plains. While there he attempted to pass a check on William Lee, but the latter war too wise.

Early the next morning he walked into the barroom at Boyce's Hotel, and asked Mr. VanArsdale is he could accommodate him by cashing a $6 check. F. W. Koolburg's name was signed to thte paper, but this is believed to be a forgery. VanArsdale took the check to the City National Bank, where he was informed that it was no good. Chief Marshal Weiss has been at work on the case, and he has asked the Plainfield police to help him. Green disappeared the day he gave the check and has not been seen since.

Bible Society Session.

The Somerset County Bible Society meets in annual convention in the Presbyterian church, Bernardsville, on Tuesday, September 26. There will be a sermon by Rev. Dr. W. S. Cranmer, of Somerville, and an address by Rev. Dr. H. D'B. Mulford, of New Brunswick.

CITIZENS ISSUE A CALL

Meeting Set For Next Monday Night, In The Somerset School.

SWACKHAMER A SIGNER

Three Ex-Mayors and Other Prominent Citizens Affix Their Names to the List—Conroy's Endorsement Probable.

A call for a citizens' meeting was issued today by the anti-administration forces of North Plainfield. The meeting is to be held next Monday night in the Somerset street school.

It was understood until today that the meeting would be held next Thursday, but Monday was fixed upon as the best date at a meeting of the Cit leaders last night.

The call asks the citizens to come together "for conference, and, if it be deemed advisable, to prepare a platform and arrange to nominate by petition candidates for borough offices on a Citizens' ticket." It is believed the meeting will endorse W. J. Conroy, the Democratic nominee for Mayor, and name two candidates for Council.

That the reigning faction of the Democratic force is in sympathy with a Cit movement for fusion is evidenced by S. S. Swackhamer's name on the list of signers to the call. Other prominent signers of the call are former Mayors Needham, Van Winkle and Place, T. S. Armstrong, L. E. Barkalew, E. A. Overton, W. W. Howland, R. M. Fountain, A. V. P. Honeyman, Dr. J. H. Buchanan and H. K. Carroll.

In opening the call the Cits ask "all voters of the borough who believe that personal and party interests should be subordinated to public welfare, and who favor an administration of local affairs on purely business principles," to come to the meeting.

LOUIS K. HYDE HEAD OF CITY NATIONAL

CHOSEN PRESIDENT AT DIRECTORS MEETING TODAY.

Louis K. Hyde, a son of the late Charles Hyde, was elected president of the City National Bank at a meeting of the directors this morning. He was chosen after J. T. Closson, the vice president, declined the honor. Mr. Hyde's selection was unanimous.

The vacancy in the presidency was caused by the death of Captain J. Frank Hubbard. Out of respect to the latter's memory the election of a successor was postponed until today.

The new president is now a resident of Titusville, Pa., but he will remove here shortly. At present he is making plans to build a handsome residence near Hydewood Hall, the home of his brother, Frank DeLacey Hyde, on the mountainside.

Mr. Hyde was vice president of the Second National Bank, of Titusville of which his father was the head. The son succeeded him to the presidency. The father was also president of the local bank in which the son now holds the same office.

Mr. Closson declined the office of president because of his defective hearing.

MRS. TEMPLIN DEAD.

Taken Ill Yesterday With Heart Disease.

Mrs. Emily Y. Templin, aged seventy-four years, died at 5 o'clock this morning at her home on North avenue, following a short attack of heart trouble. She was taken ill yesterday, and the family physician, D. P. J. Zeglio, was summoned. She did not respond to the treatment owing to advanced age.

Mrs. Templin was born in Easton, Pa., and moved to this city ten years ago, where she continued her residence. Since coming here her husband and one son died. She was living with her daughter, Mrs. Anna Gunagan, when she died. Mrs. Templin was a member of Trinity Reformed church, being a regular attendant. She is survived by three sons, Howard B. Templin, Frank S. Templin and Herbert D. Templin, and one daughter, Mrs. Anna Gunagan, all of this city.

Funeral services will be held Sunday afternoon at 4:30 o'clock from the home of Howard B. Templin, 216 East Second street, and the body will be taken on the 8:44 train Monday morning to Doylestown, Pa., where the interment will be in the family plot. Rev. Dr. Cornelius Schenck, pastor of Trinity Reformed church, will conduct the services here.

—The American Steam Laundry advertisement on page four will interest you if you intend to have your lace curtains done up this fall.

WORKING FOR MISSIONS

Conference of Young People Representing Many Denominations.

DR. SAILER SPEAKS

Outlines Best Plans for Study—Meetings To Be Held In Crescent Avenue Church.

For the purpose of forming missionary study classes among the young people's societies in the Plainfield churches, a meeting was held in the small hall of the Y. M. C. A., last night. It was arranged by the chairman of the missionary committee of the Young People's Association of the Crescent Avenue Presbyterian church. Pastors, vice presidents and chairmen of the missionary committees in the local churches were present.

The meeting was largely the outcome of the missionary conference held at Silver Bay, Lake George, this summer, which was attended by several Plainfielders, including Miss Emma Stevens, of the borough; Miss Halloway, of the Crescent Avenue Presbyterian church, and each made a brief report on the conference. W. D. Murray, who is also identified with the Silver Bay conference, and was instrumental in organizing a missionary study class in his church, also spoke.

After the reports were presented, Rev. Dr. T. H. P. Sailer, educational secretary for the Board of Foreign Missions of the Presbyterian church, was introduced and gave a talk on mission work and the value of organizing classes for study.

He referred to the study and work of missions as being an unsolved problem, and attributed the lack of knowledge of the issues in the foreign mission fields as the cause for no interest being taken. He said that the per capita average contribution to missions today is less than it was ten years ago, yet wealth is constantly increasing.

Another point urged was insistence, the knack of keeping at people until they are thoroughly aroused in the cause of missions. He believed that some would be willing to interest themselves if they could be inoculated for life and not be obliged to do something continually to maintain that interest. Dr. Sailer did not believe that the occasional missionary sermon the most effective method to arouse interest and urged the plan of class study, suggesting a good leader, a short course, of two months, weekly meetings and not over six members to a class. He also suggested a library as desirable.

During his talk, Dr. Sailer offered many helpful suggestions and at the close there was an informal discussion of the subject, the speaker answering several questions which tended to explain more fully the plans for study.

As a result of the meeting it is quite likely that several classes for mission study will be formed and some one course of the many offered followed.

Miss Halloway announced at the close of the meeting the dates for three important mission meetings to be held at the Crescent Avenue Presbyterian church, to which all were invited. On Tuesday night, September 26, Don O. Sheldon, well-known here, will give a mission talk, and a similar talk will be given on Friday night, October 6, by Rev. Mr. Diefendorfer, formerly pastor of Grace M. E. church. On Friday night, September 13, Mr. Vickery, of New York, secretary for the Young People's Missionary Association, will give an illustrated lecture.

Among the pastors present at last night's meeting were Rev. Dr. J. A. Chambliss, Rev. E. V. Stevenson, Rev. J. O. McKelvey, Rev. A. E. Finn, Rev. George Mooney, Rev. A. C. McCrea, Rev. C. E. Herring, Rev. George B. Shaw, Rev. C. L. Goodrich, and nearly every young people's association in the evangelical churches had representatives present. It is quite likely that another meeting will be held soon when more definite action will be taken. The meeting closed with a prayer and the benediction by Rev. Dr. J. A. Chambliss, after which there was an informal talk about the plans.

Prof. Griggs' Lectures.

The first of a series of six lectures, under the auspices of the Ladies' Aid Society of the First M. E. church, will be given in Vincent chapel Tuesday night, September 26, by Prof. Edward Howard Griggs. His subject will be "Socrates." Charles Francis Carter has this to say of Prof. Griggs' influence: "Few men there are who could speak of ten world leaders and give the impression of such genuine inner appreciation of each of them."

—Van Arsdale is showing a fine line of men's fall shoes at $3, $3.50 and $4.

THE DAILY PRESS may be obtained from the following Newsdealers and Agents. 10c. a week.

CITY.

Union News Co. .....R. R. Station
E. M. Harper .....411 Park Ave.
E. A. Laing .....149 W. Front St.
A. D. Mallinsour .Fourth and Liberty Sts.
Trolley Waiting Room ...Watchung Ave.
M. Estil .....111 Park Ave.
W. E. Mattison .....25 Somerset St.
Debele & Stahl .....112 Somerset St.
Geo. Scribner .....221 Watchung Ave.
T. A. Garthwaite .....212 Watchung Ave.
A. Anderson .West Third St. and Lee Pl.

SUBURBAN.

Dunellen .....Vail & Alberts
New Market .....Herbert Dunham
Bound Brook .....Union News Co.
Somerville .....Jacob Gernert
Westfield .....C. F. Wittke, A. E. Snyder
Scotch Plains .....Chas. Elliott
South Plainfield .....Herber Cubberley
Clinton Avenue .Mrs. Meader, John Ryan
Fanwood .....Chas. Elliott
Netherwood .....J. Kiley
Rahway Junction .....J. Hatfield

NEWS IN THE SUBURBS.

DUNELLEN AND VICINITY.

The Piscataway primary election result in full is as follows: Republican—Collector, William B. Larue; town committeeman, A. R. Tappan; township clerk, Charles S. Day; overseer of the poor, W. F. Randolph; justice of the peace, W. E. Smith; constables, Jacob Gable, R. L. Pierce, William Reilly, J. P. Osmun; commissioner of appeals, F. Percy Vail; surveyors of highways, Albert R. Boice, Rufus Delafield. Democratic—Collector, J. E. Kelly; town committeeman, B. De Witt Giles; township clerk, A. G. Nelson; overseer of poor, Louis Walker; constables, William Reilly, Z. P. Osmun, Abram Gulick, Peter R. Hall; surveyors of highways, Morris Higgins. Appropriations: Roads, $2,500; poor, $1,200.

C. E. Kelly has begun to circulate a petition asking the school board of Piscataway to present the old $20,000 building proposition to the voters at the next election. Mr. Kelly told the board he would have such a petition passed around at the meeting two weeks ago, when the vote ended in a tie.

The feed cable of the P. S. C. lighting department at North avenue and Chestnut street broke Wednesday night. It spat sparks and scared passersby until the power was shut off. Workmen finished repairing the break yesterday afternoon.

Miss Edna Baldwin and Miss Edith Boice are no longer regular singers in the Presbyterian church choir.

Mr. and Mrs. Charles Eberle, of Bayonne, are the guests of Mrs. Michael Herbst, of North avenue.

Charles Prince has resigned his position with the Lehigh Railroad and moved to Perth Amboy.

William Sanford has added a large and handsome coffee urn to his lunch room equipment.

The Myricks have moved from the Dunn building to a house on the Smith property.

The Baptist Sunday-school will hold a rally Sunday morning at 10 o'clock.

C. D. Taylor is back from a stay with friends in Brooklyn.

Mrs. S. B. Opdyke is the guest of friends in Philadelphia.

Arthur Vail spent yesterday in Somerville.

PLAINS AND FANWOOD.

Westfield and Plainfield fight it out again tomorrow at Crescent Oval. While Plainfield has won the pennant, still Manager Denman will make a strong effort to win the balance of the games, so good games are assured.

Louis Beekon, who has been spending his vacation with his parents, Mr. and Mrs. A. D. Beekon, of the borough, has returned to his studies at the Worcester Academy, Worcester, Mass.

The police appropriation, which was downed at the borough primary election, makes it look as though that jail question was also a back number.

The weekly prayer and praise service tonight at the Baptist church will be in charge of Rev. T. Moore-Smith.

The Bachelors' Club, of Plainfield, held a club dinner last night at Lee's Hotel. Covers were laid for eighteen.

Edward L. Hand returned yesterday from Atlantic City, where he has been attending the firemen's convention.

Two trained bears created a little excitement yesterday in town, especially among the younger generation.

Mr. and Mrs. Henderson, of New York city, have been spending two weeks with relatives in town.

George Adair, a former old resident here, but now of Stelton, has been visiting friends in town.

Miss Tillie Schroeder, of Brooklyn, has been visiting her cousin, Miss Minnie Hosinger.

A meeting of the Township Committee will be held tonight in the town rooms.

Miss Loretta Kennedy has returned from a visit with friends in New York.

SOUTH PLAINFIELD.

No other road in the township so commonly used as Plainfield avenue, receives so little attention. Large mud holes can be found in many places in the centre of the road.

Mrs. Henry Teeple has been entertaining her niece and other relatives from Hartford, Conn. They have returned to their home.

Hollis B. Cubberley returned to Providence today to enter the senior class of Brown University.

Charles Jackson is working in an office of the Lehigh Valley Railroad Company in New York.

Mr. and Mrs. Eugene Winship are making an extended stay with their brother, O. E. Thorne.

Miss Rebecca Terrell has returned home after a visit of several weeks in Philadelphia.

Philip Smith will play ball with the Plainfield team against Westfield Saturday.

Marguerite McDonough is attending school in North Plainfield.

SOMERVILLE.

The Revolutionary Memorial Society is making arrangements to erect a cottage for the caretaker near the Wallace House, at a cost of $1,200.

The family of T. T. Honeyman has returned from Lake Hoptacong, where they have been spending the summer.

Mrs. Henry P. Vanderveer and son have returned from Allenhurst, where they have been spending the summer.

Mr. and Mrs. Daniel Robert returned on Tuesday from Ocean Grove, where they have been spending some weeks.

Miss Lydia Garretson, of Long Island, is visiting her cousin, Miss Eleanor Garretson, on Cliff street.

George W. Cooper has returned from Toronto, Canada, where he has been spending his vacation.

The family of C. H. Bateman has returned home after spending three months at Ocean Grove.

Miss May Anderson is visiting her sister, Mrs. Howard Hasbrook, in Brooklyn.

Arthur H. Van Fleet and family are spending two weeks at Lake Hopatcong.

Miss English, of College Point, has been visiting Mrs. Polhemus, on Ross street.

Mr. and Mrs. Aaron T. Kline have returned from Niagara Falls.

A. L. Butler will leave for the West about October 1.

E. P. Johnson has returned from the White Mountains.

Miss Carolyn P. Wilcox has been at Asbury Park.

WESTFIED.

In an action brought by George A. Francis against John Pretzler, both of Westfield, in the Court of Common Pleas yesterday, Judge B. A. Vail decided in favor of Pretzler. The action was to recover $100, which Francis claimed was due him for sending a purchaser who bought property off Pretzler. The court ruled that as there was no agreement in writing Pretzler could not be held.

Westfield schools are crowded and the board is considering the feasibility of hiring other rooms to accommodate the scholars. The assembly room at the Lincoln School has been turned into a classroom.

Mayor Randolph Perkins has returned from the shore and is at home in Westfield.

PERSONAL.

Miss Ada Dunham, of West Front street, has returned from a visit with relatives at Raritan.

Miss Bauersachs, of the borough, is among the new teachers in the public schools at Somerville, this year.

Mr. and Mrs. Garret T. Dunham, of East Front street, were recent guests of Mr. and Mrs. Peter Gulick, of Raritan.

Mr. and Mrs. Richard Naylor, of Freeport, L. I., who have been boarding at the home of Mr. and Mrs. Joseph Morrison, of South avenue, during the past nine weeks, have returned home.

James B. Bolton, a prominent real estate and insurance broker in New York, has decided to make Plainfield his home commencing October 1. He will live in the Jackson building at West Front street and Madison avenue.

Plains Landlord Sues.

Landlord and tenant action has been begun by Dominick Venedacarto against Robert Wood, who lives in Scotch Plains. The hearing is set for next Tuesday at 10 o'clock.

—M. Moscowits, former proprietor of the Plainfield Cleaning and Pressing Co. on Somerset street, has opened a dry goods and furnishing house at Perth Amboy.

Nasal CATARRH
In all its stages.
Ely's Cream Balm

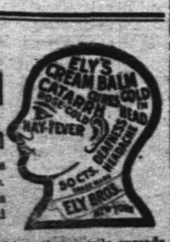

cleanses, soothes and heals the diseased membrane. It cures catarrh and drives away a cold in the head quickly.

Cream Balm is placed into the nostrils, spreads over the membrane and is absorbed. Relief is immediate and a cure follows. It is not drying—does not produce sneezing. Large Size, 50 cents at Druggists or by mail; Trial Size, 10 cents.

ELY BROTHERS, 56 Warren Street, New York

S. SCHEUER & CO.

COMMON SENSE ADVICE TO ECONOMICAL HOUSEWIVES!

Now that you're home again, with your stock of food and household supplies way down, one of the first places you should visit is the Scheuer store, You will not only find the largest, but the FRESHEST assortments of every grocery supply. Our immense trade of 80 busy stores means a rapid "turn-over" of ALL our stocks, making "accumulations" and stale goods an impossibility. Buying in carload lots (where others buy in "cases") we can sell below ALL other s ores.

THIS SALE IS FOR THURSDAY, FRIDAY AND SATURDAY.

Gold Dust Washing Powder, 4 lb pkge 15c	Marshall's Kippered Herring, 15c kind, can 12c	Heinz Apple Butter, 35c kind, 3 lb jar 29c	Crosse & Blackwell's Chow-Chow, a bottle 27c	Crosse & Blackwell's pure Malt Vinegar, bot. 19c
Elastic Starch, 10c kind, a package 7c	Quaker Oats, 10c kind, a package 7c	Jello, assorted flavors, 10c kind 8c	Manhattan Co. Biskettes, a package 3½c	Colman's Mustard, reg. 13c, a bottle 10c

$1.00 in Stamps with quarter-pound package Black Pepper.....10c
$1.00 in Stamps with quarter-pound package Mustard.....10c
$1.00 in Stamps with quarter-pound package Ginger.....12c
$1.00 in Stamps with quarter-pound package Mixed Pickling Spice.....12c
$1.00 in Stamps with quarter-pound package White Pepper.....12c
$1.00 in Stamps with quarter-pound package Cinnamon.....12c
$1.00 in Stamps with quarter-pound package Cloves.....
$1.00 in Stamps with quarter-pound package Allspice.....

120 STAMPS with 1 lb of best 70c Tea.	100 STAMPS with 1 lb of 60c Tea.	100 STAMPS with 1 lb Premium Baking Powder, 45c.	70 STAMPS with 1 lb of 50c Tea.	30 STAMPS with 1 lb of 35c Tea.
30 STAMPS with 1 lb best Mocha and Java Coffee, 32c.	30 STAMPS with 1 lb 29c Java Coffee.	20 STAMPS with 1 lb 27c Premium Java.	20 STAMPS with 1 lb of our 23c Coffee.	10 STAMPS with 1 lb of our 18c Coffee.

$1.00 in Stamps with Pony Basket large Sweet Potatoes.....25c
$1.00 in Stamps with Pony Basket Apples.....20c
$1.00 in Stamps with Pony Basket Red Onions.....25c
Green Ginger Root for Preserving, per pound.....12c
Choice Pickled Mussels, a bottle.....10c
Knapp's Root Beer, a bottle.....9c
Grape Juice, quart bottle 39c; pint bottle.....21c
Paraffine for preserving, large cake.....10c

$2.00 in Stamps with one doz. Mason's Quart Jars, 55c	$2.00 in Stamps with 6 lbs Best Rolled Oats 25c	$2.00 in Stamps with 3 Large Rolls Toilet Paper, 25c	$2.00 in Stamps with 6 ck's Scheuer's Borax Soap, 25c	$1.00 in Stamps with a bottle P'kl'd White Onions 10c

$1.00 in Stamps with 7 cakes Swift's White Ribbon Soap - 25c
$1.00 in Stamps with a bot. Gold Medal Rootbeer Extract - 10c
$1.00 in Stamps with a bottle of Bixby's Royal Shoe Polish, 10c
$1.00 in Stamps with a box of Black Jack Stove Polish, - 10c

1.00 In Stamps with any of the following cans of Fruits or Vegetables.

2 can Choice Succotash.....10c
2 can Lima Beans.....10c
1 can Stringless Beans.....12c
1 can Beets.....12c
1 can Green Gages.....14c
1 can Apricots.....18c
1 can Pumpkin.....10c
2 cans Peaches, a can.....18c
2 cans Pears, a can.....12, 18c
2 cans Cherries, a can.....15c
2 cans Rocal Blue Corn, a can.....10c

1.00 IN STAMPS with following articles

3 lb choice Cal. Prunes.....20c
2 pkgs Cleaned Currants, pkg.....10c
2 lbs Evap Apricots, lb.....15c
2 lbs Evap. Peaches, lb.....15c
2 pkgs Evap Apples, lb.....10c
1 pkg Rolled Oats.....10c
3 lb box Rice.....20c
1 pkg Parlor Matches.....12c
2 pkgs Tooth Picks, a pkg.....5c
1 box Talcum or Tooth Powder.....10c

1.00 In Stamps with the following Articles:

1 bot. assorted Jam.....12c
1 bot. Vanilla Extract.....15c
1 bot. Peanut Butter.....18c
1 pkge Farina.....10c
1 pkge Hasty Tapioca.....10c
1 bottle Cider Vinegar.....10c
1 large pkg Washing Powder.....10c
2 cakes Scouring Soap.....10c
1 pkg Macaroni.....10c
1 bottle Ammonia.....10c
1 large Bag Salt.....10c

1.00 IN STAMPS with following articles:

Chocolate Sensations, lb.....15c
Fig Bars, lb.....12c
1 lb Orange Cookies.....12c
Grandma's Cookies, lb.....12c
Graham Crackers, pkge.....12c
Alligator Bars, lb.....12c
Mixed Cakes, lb.....12c
2 pkgs 5 O'clock Teas, each.....10c
2 pkgs Social Teas, each.....10c
2 pkgs Butter Thin Crackers, ea.....10c
2 pkgs Mixed Cakes, each.....10c

DOUBLE STAMPS in our MEAT DEP'T FRIDAY and SATURDAY.

SOMEWHAT PERSONAL.

Coney Island will be ungrateful if it doesn't follow Vienna's example and celebrate the centenary of the invention of the Frankfurter.

We might be able to swallow that story of a $90,000 jackpot on the Kaiser William II. if the ship had been going the other way, but nobody coming home from Europe is supposed to have any money left.

Three pieces of Boston property belonging to Thomas W. Lawson have just been sold for non-payment of taxes. What part of "the system" does he blame for that?

At any rate, Peabody, the auto-trapping expert, will find enough game in New Yorw to keep him fairly busy.

An Indiana man who ran away while Mr. Bryan was making a speech has been adjudged insane, but not because he ran away.

Mr. Rockefeller, it is asserted, never eats lamb; then what in the world does he do with 'em all?

Why temper gold? It's too hard now—to get.

Raisuli is in eruption again. This should be a windfall for the war correspondents who are now out of a job.

It is said that the Sultan of Turkey eats a $5,000 dinner every day; but does he pay for it?

St. Petersburg announces that "higher education" will be resumed in Russia tomorrow. Better news would be that the education of the masses would be inaugurated.

As Oyama sent a flag of truce to Linevitch, the Bear will expect the world to believe that it was because the Jap was afraid.

After disgracing General Stoessel for surrendering Port Arthur, the Czar promptly indorsed the surrender.

Threat to Behead Baron Komura.

Victoria, B. C., Sept. 15.—Advices received from Tokio say that incendiary postcards are received at the Tokio Foreign Office threatening that Baron Komura will be assassinated on his return from America. The Tokio Yomiuri publishes the text of one, which says: "Baron Komura, our plenipotentiary in America, hearing Russia's bluff, has made concession on concession, so that the victory of the war is to the vanquished. If this is true, we shall take off the heads of Count Katsura and Baron Komura and take suitable steps against their coadjutors."

—Irving Van Winkle, of West Fourth street, has taken a position with the C. and C., at Garwood.

—Robert Schreiner, head clerk at L. W. Randolph's pharmacy, will return tomorrow from his vacation.

SPRING CLOTHING ON CREDIT

It Is Our Business To Give Real Values!

Ladies' and Misses' tailor-made suits in the latest fabrics, silk blouse and shirt waist suits, shirt waists and China silk, taffeta, peau de soie or lawn skirts, etc.

Men's and Youths' Suits, in cheviots, serges, unfinished worsteds, newest mixtures, browns, etc. Boys' two and three piece suits of nice selections.

Chic Millinery. Men's Hats.

Credit Costs Nothing Extra Here!

Peoples' Credit Clothing Co.,

131 EAST FRONT ST., PLAINFIELD, N. J. One Flight Up.

FREEHOLD PLAINFIELD N.J.

Levy Bros' TWO STORES

Exceptional values in new Fall Dress Skirts, at
3.98, 4.98, 5.98.
New Fall Outing Hats now ready.

SPECIALS FOR
TODAY AND SATURDAY.

Ladies' Ribbed Fleece Vests and Pants for Fall and Winter wear; regular price 25c; special today and Saturday 19c

A Sample Lot of Ladies' Fine Wool and fine fleeced Underwear; values up to 1.25, special today and Saturday... 69c

25 dozen Ladies' Corsets, made on the newest models, all steel boned and made of splendid quality Coutil; special for today and Saturday at 49c

Ladies' Shirt Waists of fine quality Mohair, made with 19 box pleats across the front, each pleat stitched at top so as to form a yoke, colors, blue and black, worth $2.00, for 1.48

Men's Heavyweight Fleece Lined Shirts and Drawers, today and Saturday.. 44c

Men's 39c quality White Shirts and Drawers for Fall and Winter wear.. 25c

New Panama Cloth for Suits and Waists, worth 75c a yard, special for today and Saturday 50c

11-4 Royal Fleece Blankets, worth $2.75 a pair, for 1.98

11-4 Splendid Heavy Fleece Blankets, worth $1.50, for, pair 98c

Children's School Umbrellas, worth 75c, at.... 49c

New Flannelette Waists, with deep tucked sleeves 59c

ADVISES CORSETS FOR MEN.

Solution of Their Clothes Problem, Says Woman Speaker.

New York, Sept. 15.—"In ten years every man will be wearing corsets," was the startling announcement of Miss Linda Wade at the dressmakers' convention, during her lecture on the right way to wear corsets.

"Why, men have been having difficulty with their clothing for years," she continued. "As summer men, when they do away with ugly straps over the shoulders, they are continually hiking at their trousers. Belts are worse. They have to make them so tight they're uncomfortable. I assert that women are more healthfully and comfortably dressed than men! The corset is the only solution of the problem for the latter."

Although the corset question is going to be such an important one to men, Miss Wade was careful that there were none in the audience when she began her demonstrations.

"The whole secret of wearing corsets," said Miss Wade, "is having them fit right. My waist measures just the same with my corset as without." Doing some breathing exercises, Miss Wade looked entirely free and happy in a blue satin affair. "The trend in the corset season," she announced, "is to push the bust to the front. Then the straight front leaves the abdomen and stomach entirely free."

Miss Wade said the right way to put a corset on was to work the figure into it so the chest is high and the stomach pushed out of sight. "There's no use having superfluous flesh on the hips or at the bottom of the corset. There are no vital organs there. It's just plain fat, and the thing to do is to use that fat like putty and push it back where it belongs. Also, extra flesh under the arms can be pushed forward; indeed any superfluous spots of flesh may be put where you want them."

CHANCERY IN PATERSON.

Members of Passaic County Bar Clamoring for a Location.

Paterson, Sept. 15.—Now that the fall terms of court are near at hand, the wailings of the members of the Passaic County Bar are heard louder than ever in their cry for the location of Chancery Chambers in this city. This movement has been under way for several years, but nothing beyond having a law passed making it legal to set aside each year a certain amount for the rental of Chancery Chambers in this city has been done, except that it is understood that one of the items in the appropriation bill last year was for this purpose If this is true there is no reason for any delay in opening Chancery Chambers in this city, the members of the Bar Association argue.

Vice-Chancellor Stevenson, who resides in this city, has long ago expressed his sympathy with the movement, although, he says, it means additional labor upon his shoulders. Other members of the local Bar Association claim that it would facilitate matters for him, and argue that when he is called to Jersey City for the express purpose of trying a Paterson issue he would only be compelled to journey to the local chambers, if such were established. The lawyers and witnesses in the case would not be put to so much inconvenience and everybody would be benefited.

It has been pointed out that the chambers could be located in the court house without inconveniencing Justice Pitney or Judge Scott in any manner. There are times when both the Supreme and Criminal court rooms are occupied on the same day, but these occasions are rare, and the calendars of both county courts could be so arranged as not to conflict with the movements of the vice-chancellor.

Such arrangements could easily be made between the State department and the county officials controling the courts.

GIRLLESS TELEPHONE PLANTS.

Allentown Exchange Expects to Save $20,000 a Year.

Allentown, Pa., Sept. 15.—Deciding today to spend $200,000 in installing girlless telephone plants here and in Hazleton, the management of the Consolidated Telephone companies deprived more than a hundred telephone girls of their jobs. They will be out as soon as the new plants are ready, by December 1. The 60 girls here are so angry about it that many left instantly and the service is greatly impaired.

The directors of the syndicate say they are sorry for the girls, but they calculate on running each girlless exchange at a saving of $20,000 a year. If the trial plants are as successful as it is believed they will be, the girlless system will be installed in the entire consolidated territory, which includes Scranton, Wilkesbarre and the ten other largest cities of Pennsylvania east of the Susquehanna river. More than 400 girls are employed in all the exchanges.

Des Moines to Make Beer.

Des Moines, Ia., Sept. 15.—The Des Moines City Council has declared that a petition presented by liquor interests for the right to manufacture beer and other alcoholics contained the necessary majority of voters' signatures and raised the bar to the estblishment of breweries and distilleries which has existed since the enactment of the State prohibition law years ago. At least one new brewery will be built at once.

—Daily Press want ads. pay.

SPORTS HERE AND THERE

DIAMOND DUST.

STANDING OF THE CLUBS.

AMERICAN LEAGUE.

Club.	W.	L.	PC
Philadelphia	77	47	.621
Chicago	74	51	.592
Cleveland	67	61	.523
New York	62	59	.512
Boston	61	61	.500
Detroit	65	65	.500
Washington	51	73	.411
St. Louis	44	84	.344

NATIONAL LEAGUE.

Club.	W.	L.	PC.
New York	92	37	.713
Pittsburg	89	46	.659
Chicago	75	56	.573
Philadelphia	70	59	.542
Cincinnati	65	66	.496
St. Louis	51	82	.383
Boston	43	88	.328
Brooklyn	39	90	.302

RESULTS OF YESTERDAY'S GAMES.

AMERICAN LEAGUE.

New York, 7; Washington, 6.
Boston, 4; Philadelphia, 3.
Detroit, 6; Cleveland, 0.

NATIONAL LEAGUE.

Chicago, 3; St. Louis, 2.
New York, 10; Brooklyn, 2.
Philadelphia, 5; Boston, 2.

GAMES SCHEDULED FOR TODAY.

AMERICAN LEAGUE.

Washington at New York.
Boston at Philadelphia.

NATIONAL LEAGUE.

St. Louis at Chicago.
Philadelphia at Boston.

Even though the wings of the "Dove of Peace" have been clipped, the bird is still game and will fight to the end of the season.

"Red" Waller naturally will feel proud, despite the loss of the pennant. He won his first game this season from the Daabsters.

The Plainfield High School will be well represented at the game tomorrow, as unusual interest will center in the work of "Phil" Smith.

Manager Daab says that if successful in securing new grounds he will have a suitable pole erected for the display of the championship pennant next season.

"Phil" Smith, who will pitch for the Daabsters tomorrow, has been practicing this week with his catcher, Davis, so that he will be in the best of condition.

The announcement that "Phil" Smith will pitch for Plainfield tomorrow has caused a flurry among the bettors, some wagers of 5 to 4 being made on Westfield.

Captain Driscoll says that every effort will be made to take the three remaining games from Westfield and that there will be no letting up until the last game is played.

Connolly, who has been one of the heaviest hitters on the local team, has had a drop in his batting, while Kiernan, who was in the same condition earlier in the year, is hitting the ball very hard. Cosgrave has also returned to his old-time form.

By the way, the effort to give the Daabsters a reception at the end of the season is constantly meeting with approval. It has been suggested that City Judge William N. Runyon present the pennant. It would afford an excellent opportunity to recount the season's victories, especially over Westfield.

"Warry" McLaughlin, who has had a very successful season pitching for the New London, Conn., team, returned home yesterday. Soon afterward there was a report in circulation that Manager Denman would use him tomorrow against Plainfield. "Red" Waller will undoubtedly occupy the box.

GOLF.

There will be the weekly competition for the president's and Park Golf Club trophies at the Park Golf Club tomorrow and a large field is predicted.

Events at the Plainfield Country Club tomorrow will include the weekly competition for the golf committee cup. E. B. Shoemaker now leads in this competition with thirteen points, and C. B. Morgan is a close second with 9 5-6 points, while Henry D. Hibbard and Morris J. Dumont are tie for third position with 8 1-2 points. H. C. Munger is next with 7 1-2 points and W. D. Riggs with 6 1-2 and E. A. Cruikshank with 6 1-3 follow. The competition is very close and it will not be possible to guess the winner until nearer the end of the season. It is assured that Mrs. N. Pendleton Rogers will win the Gaston cup for women, as she has a lead with 35 1-2 points, while her nearest competitor is Miss Daisy Elsberg with 19 points.

—If you want anything, advertise in The Daily Press.

It Was Dessert-O
IT IS NOW RE-NAMED
"D-lighto"
THE DESSERT MAKER
At All Grocers, 10 cents.

A 200 TO 1 WINS.

Brother Frank Is the Pikers' Friend.

Brother Frank, a brown colt, two years old, by Knight of the Thistle—Perfidy, owned by Mrs. C. E. Durnell, brought joy and many hundreds of dollars to nearly thirty racegoers at the Gravesend track yesterday by winning the fifth race at odds of 200 to 1. The other 8,000 spectators lost large sums on the race and stood with long faces while the fortunate speculators cut up antics on the lawn and shouted the name of the skate that won.

It was the second time this season that a horse at such long odds has won. Twelve days ago, at the Sheepshead Bay track, Killkare, a two-year-old filly, won a race with the early price of 200 to 1 against her, but she was heavily backed and closed in the betting with odds of 60 to 1 against her. A fortune was taken out of the ring on that occasion, but no such "killing" was made with Brother Frank, as he was not considered by the wise men of the turf to have a chance to win.

Consequently only a few small bets of $1 and $2 were recorded on him by the bookmakers. Even his trainer, C. E. Durnell, whose wife owns the horse, thought so little of his chance that he bet but $10 on him. "Boots," as Durnell is called by turfmen, bet his $10 because he did not wish to have the colt race without a wager of some sort. He bet the money "straight" and as he received odds of 200 to 1, he cashed in $2,010.

JOURNALISTIC OPINIONS

A Tip a Bribe.

While a "tip" is nothing more or less than a bribe for service expected or given it is a habit so strongly entrenched that laws passed by legislators will hardly be able to eradicate it. It is really up to the people themselves to stop it. They must unite in a general declaration that henceforth they will not give themselves up to the habit.—Atlantic City Press.

Speak-easy Crusade.

It is evident, after a single glance at the papers, that the crusade against illegal liquor selling is not merely a local agitation or pushed with either private or political objects in view. It is State-wide in its scope, and every resort of importance has caught it. Now some of the popular places in South Jersey are being visited. No doubt our local hotel men will exchange sympathetic greetings. —Asbury Park Journal.

Don't Knock.

The newspapers of New Brunswick and Rahway are reading the riot act to citizens who are always saying something mean about the town. The man who can't say a good word for the community of which he is a member and in which he has a home, deserves no sympathy. These are the ones who, when the town becomes prosperous in spite of their knocking, step to the front and claim credit for the work that others have done.—Trenton State Gazette.

Trading Stamp Law.

The new trading stamp law, which went into effect on September 1st, doesn't seem to have discommoded the trading stamp people in the least. They have complied witht the law by printing on each stamp its cash value, but this value is so infinitesimal that there is not much likelihood of the stamp issuers being financially embarrassed by demands for ready cash. The stamps will continue to be turned in for merchandise, with only an occasional demand for their redemption in cash—Camden Post-Telegram.

Women Run Hotels.

In Atlantic City fully one-half of the smaller hotels are presided over by women. Some have grown rich. They took the helm, forcing the more timid husband to the background, while they piled up the fortune he enjoys in later life. To the careful marketing of the woman of the house can be traced the profits. To the instinct of women in knowing how to handle unreasonable guests can be attributed the fact that the hotel was well filled all summer, and to the delicate handling of the servants were the wants of the guests carefully looked after. Let her have all the credit that is due, and more, too. Hats off to the woman hotel proprietress.—Atlantic City Press.

Legally Declared to Be Alive.

Pittsburg, Pa., Sept. 15.—John Fulton, of Paterson, N. J., who left his wife, Mary A. Fulton, in Pittsburg twenty-eight years ago, has been declared legally alive and sole heir to the estate of his mother, Mrs. Elizabeth Quinn, who left an estate valued at about $1,300. Fulton, who disappeared again mysteriously over a week ago, was not in court, but was represented by his attorney, A. H. Moeser. Attorney Moeser told the court that he had not seen or heard from his client since a week ago last Saturday, but believed he had returned to Paterson, where he had been making his home. The final hearing was before Judge J. J. Miller in the Orphans' Court, and the court made an order discharging the rule to declare him dead.

The members of Miantonomo Tribe, Improved Order Red Men, will hereafter hold their meetings on Tuesday night, instead of Friday. Since the organization of the tribe it has met on Friday night each week, but there are now so many other attractions on that night that a change was thought advisable.

"I'm glad I bought these shoes"

in what everyone is says about the W. L.

Douglas $3.00 $3.50 Shoes

A man who gets a shoe such as this, made on the best lasts, in the most approved leathers and by the most skilled workmen for the modest price we ask for the shoes has every reason to be glad. Isn't this the shoe for you?

A. Willett & Son,
107 Park Avenue

Annual Trousers Sale!

Sizes from 29 waist to 50 waist; lengths from 28 to 36. Chance for every man or boy to get a pair of Trousers at a small figure while they last. We will not quote prices here, but call at our headquarters and see window display, where they are on exhibition. If interested you will buy. Fall line coming in daily. Suits, Top Coats, Hats, Furnishings.

WERNER'S Clothing House
206 West Front Street, Plainfield, N. J.

Trunks

We can furnish you with good reliable trunks at very reasonable prices—also a few slightly soiled ones at greatly reduced prices.

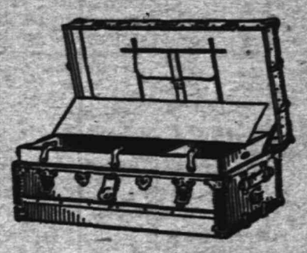

Suit Cases.

Our leather cases are of the best material and workmanship throughout and prices are always satisfactory.

SHIRLEY & JOHNSTON,
CARPET STORE. BABCOCK BUILDING

FRUIT JARS,
JELLY GLASSES,
JAR RUBBERS.

JOS. W. GAVETT.
318 W. Front St.

Getting the children ready for school?—a vexatious task immeasurably lightened by the services of a first-class cleaner. We are especially fitted for Cleaning and Dyeing children's garments. Call 506-J we'll do the rest.

LE VINE
"Cleaners for everything that can be cleaned"
121 WATCHUNG AVENUE
GET YOUR LIGHT OVERCOAT READY.

M. A. BROWN,
Telephone 877-L. 218 West Second Street.
NOTICE—I have secured a Sixth avenue tailor—would like you to try our Superior Cleaning and Pressing Process. Expert on Full Dress Suits. Store will be open from 7 o'clock a. m. to 8:30 p. m., to accommodate patrons to and from trains. Leave your suit in the morning, will be ready in the afternoon. After you have had a N. Y. press you'll not go elsewhere.

CANDY AT KOLB'S,
112 W. Front St. Telephone 295 R.
SPECIALS FOR SATURDAY.
Buttercups, 15c per lb. Molasses Creams, 14c lb. Creole Caramls, 19c lb.
Assorted Mixed Candy, 14c lb. All our goods are made on the premises.

UPHOLSTERING and SLIP COVERS.
Awnings, Shades and Carpets Made and Laid.
FRANK G. WIKOFF,
719 West Fourth St. Telephone 508-J.
Formerly senior partner in firm of Wikoff & Stiglitz.

PUTNAM & DEGRAW.
Royal Tooth, Talcum and Foot Powders.
Ladies' and Children's Lace Hosiery.
Men's and Boys' Negligee Shirts.
Percales, Ginghams, Towels, Napkins.

Telephone 560-J. Plainfield, N. J.
HARRY K. LISTER.
161 North Avenue, Opp. Depot.
TALKING MACHINE HEADQUARTERS.
Edison Phonographs, $10 to $50. Cash or Easy Terms.
Records and Supplies. All makes of Machines Repaired.

O. M. DUNHAM,
HATS AND FURNISHINGS. 129 Park Ave., Plainfield.
Our line of Spring Shirts can't be beat
A large assortment to select from

DRAKE SCHOOLS
JERSEY CITY NEW YORK ORANGE
BAYONNE PASSAIC PLAINFIELD
Thorough Instruction Our Forte—DAY AND NIGHT
ARE YOU INTERESTED?

If you are seeking a practical, progressive school, with up-to-date courses of study, skilled teachers, twentieth century methods of instruction and unexcelled opportunities for advancement, you will do well to investigate our facilities for giving instruction and securing positions.

Our courses are right to the point and are planned to meet the demands of the business men. Eight Thousand Five Hundred Drake students hold responsible positions throughout the States of New York and New Jersey.

We hold that the very best education attainable is none too good for those who are looking for success, and although our tuition may be a trifle higher than some other schools, the difference is made up in the time saved and the results obtained. The Drake Schools are known to be the cheapest first-class institutions in America, with a twenty-one years' record in training young men and women for business. Why not attend a school that has superior advantages? Our six schools are connected by telephone with our New York employment bureaus.

Downtown Office: 154 NASSAU ST. Uptown Office: 31 UNION SQUARE.

THE DRAKE SCHOOLS MAKE A BUSINESS OF PLACING THEIR GRADUATES SEND FOR REPRESENTATIVE

PLAINFIELD COLLEGE
112-114 EAST FRONT STREET.

The Mathushek & Son Piano Company's

Salesrooms are today the best equipped and well regulated piano establishments to be found anywhere for the offering and inteligent disbursement of ARTISTIC PIANOS.

Visitors are always assured careful attention to their requirements in every detail of the various branches of Piano Perfection, including Tuning and Repairing.

The up-to-date SELF-PLAYER—also so necessary in a well appointed home, renders ample facility to enjoy the possibilities in the attainment of highest musical achievements, sought by the educated and lovers of music. Every effort is bent toward the assurance of perfection in this important adjunct of the 20th century Musical development—evolved into a necessity—especially where a silent Piano is in evidence.

Old Pianos, Organs and Self-players are taken in exchange at fair valuation toward

The Celebrated Mathushek & Son

PATENT PARLOR GEM (Small) GRAND PIANO, in unprecedented favor by connoisseurs.
PATENT DUPLEX SOUNDING BOARD (cannot crack) UPRIGHT PIANOS, in various natural woods, artistic case designs and sizes.
SMALL UPRIGHT PIANOS for limited space.

The Perfect Self-Player, THE CECILIAN.

Summer Bargains—Desirable used Upright Pianos from $150; Squares from $15; and Organs from $10 up.

These instruments have been returned from rent, exchanged and properly repaired. We offer only serviceable instruments.

TERMS THE LOWEST.
LIBERAL DISCOUNT FOR CASH.

Mathushek & Son Piano Co., Manufacturers of Grand and Upright Pianos

FACTORY SALESROOMS:
310 WEST FRONT STREET,
TELEPHONE 448-J.
PLAINFIELD, N. J.

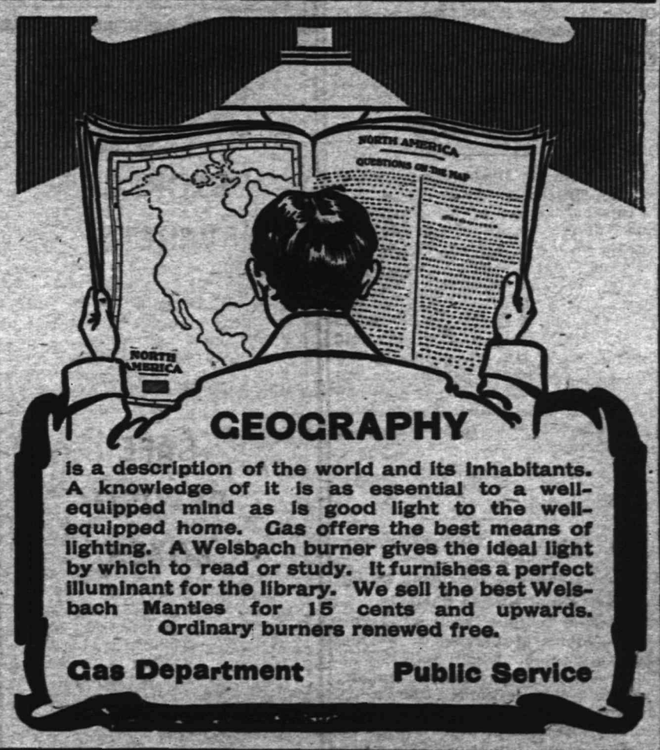

GEOGRAPHY

is a description of the world and its inhabitants. A knowledge of it is as essential to a well-equipped mind as is good light to a well-equipped home. Gas offers the best means of lighting. A Welsbach burner gives the ideal light by which to read or study. It furnishes a perfect illuminant for the library. We sell the best Welsbach Mantles for 15 cents and upwards. Ordinary burners renewed free.

Gas Department Public Service

R. W. BARNES,
217 Park Avenue. Telephone 344 L.
Fruits, Vegetables, Groceries.

Special care will be taken to have, through the coming season, the finest Vegetables and Fruits that can be obtained at reasonable prices.

Chipped Beef, Boiled Corned Beef, Boiled Ham, Fancy Cheese, Pickles Smoked Salmon, Sturgeon, etc.

USE PRESS WANT ADS.

BLAIR'S -:- -:- BLAIR'S
Hawes Fall Line of Hats Are In.
"TOWN TOGGERY SHOP." 119 Park Avenue.

ARCANUM'S FIGHT SOON IN COURTS?

PROBABLE THAT COMING CONFERENCE WILL ADOPT LEGAL ACTION.

Boston, Sept. 15.—Although the committee of fifteen appointed by the consolidated councils of Massachusetts to act for members of the Royal Arcanum are unanimous that the action of the convention at Put-in-Bay is open to serious criticism and that representatives of the Supreme Council appeared to have had their decision predetermined, no action was taken regarding the question of legal proceedings against the Supreme Council at a meeting Monday night.

The question was fully discussed and representatives were named to attend the conference of protesting committees in New York October 1.

From communications received by Stephen E. Reynolds, chairman of both committee of fifteen and the associated committee of the several States, it is believed that the New York conference will decide at once to bring a legal action and that this action will be guided by a committee of lawyers to be named by the conference.

These communications came from New Jersey, New York, Ohio, Pennsylvania and Rhode Island. Many members of the order are now advancing the idea that the methods employed by the Supreme Council in changing the assessment plan were illegal, in that the contractual relationship between the order and the members is changed materially, so much so that the contract made by the member on entrance is entirely void.

If any legal action is taken it is not impossible that it will be in the form of an action for breach of contract.

CHECKING IMMIGRATION.

Inspector Blames Steamship Companies in the Premises.

Washington, Sept. 15.—Dr. Maurice Fichberg, of New York, special immigration inspector detailed to make investigations in Europe of aliens afflicted with loathsome and contagious diseases, has submitted his report to Commissioner General Sargent, of the Bureau of Immigration, Department of Commerce and Labor. The latter regards it as the most complete and valuable presentation of facts ever made on the subject.

Since February Dr. Fichberg has traveled through Europe gathering data. Most of the undesirable conditions, he says, the steamship companies are able to remedy. One of the greatest evils in connection with the immigration of diseased aliens is the "patching up" by physicians of aliens afflicted with trachoma. Although the companies deny any knowledge of this, Dr. Fichberg says that physicians employed by two lines with stations at Liverpool, in Prussia, Russia and Austria, practice it.

Dr. Fichberg points out that immigrants at German stations are compelled to buy tickets for the United States when desiring to go to England. He claims to have indisputable proof of this, despite the companies' denial. Another evil he calls attention to is the "runner," who influences diseased aliens to attempt to come to America.

TRENTON'S BIG ENTRY LIST.

Hundreds of Fast Horses Will Contest for Cash Prizes.

Trenton, Sept. 15.—Entries for the races which comprise the speed programme for the Interstate Fair closed Thursday, and the final mails brought hundreds of fast horses for the big purses which have been hung up by the association as prize money. The races will open Monday, September 25, the first day of the fair, and will close Friday, September 29, the closing day of the exhibition.

There are eighteen classes in the speed programme this year. There will be three races Monday, three Tuesday, four Wednesday, five Thursday and three Friday. In addition to these Secretary Mahlon R. Margerum is now arranging for exhibition events for the track record of 2.05, made two years ago by Prince Alert.

The dog show will equal the great exhibitions of a like character which are held annually in New York and Philadelphia. The success of this department is assured by the membership affiliation of the Interstate Fair Association with the American Kennel Club.

Regains Confederate Flag.

Chicago, Sept. 15.—An old, shot-pierced, ragged Confederate flag, one of the last in the State of Illinois, has been taken from the walls of Memorial Hall and formally returned to the Thirteenth Regiment of Virginia Volunteers. The flag was captured at the battle of Pooleville in 1862 by the Eighth Illinois Regiment, and was brought to Chicago. At a meeting of the United Confederate Veterans, Camp 8, it was voted that the old flag be returned to the remnant of the regiment from which it was taken during the Civil War.

House at Public Auction.

The large house and lot on the corner of Putnam avenue and Webster place belonging to Frederick Woodruff will be sold tomorrow at 4 o'clock at auction. The lot is 106x230 feet and contains a large, convenient house and small barn.

THE DAILY PRESS.

Home News. Independent in Politics.

A. L. FORCE, Editor and Proprietor.

Published Daily, except Sunday, at 3 p. m.

105 North Avenue. Telephone 61.

Two cents a copy. Ten cents a week. $5.00 a year in advance. Delivered by carrier or by mail. No extra charge for papers mailed to points in the U. S. and Canada.

The Daily Press has the most complete carrier and mail service of any paper in the metropolitan district.

Any subscriber failing to receive a single issue will confer a favor by notifying the business office.

Advertising rates mailed on application.

Copy for Change of Advertisements to ensure change the same day must be at the office by 9 a. m.

Plainfield, N. J., September 15, 1905.

The country is safe. New Brunswick Republicans have endorsed Roosevelt.

The Daily Press consists of twelve pages today. The increase in the volume of advertising has made this a necessity.

Thomas W. Lawson knows a lot about insurance company methods, but the revelations of the official investigation must make him stagger.

Chicago has a school of beggers running full blast. In the opinion of the average candidate for public office, nearly every other vote should be a pupil there.

"There is a widespread determination among the people that those who pollute the law shall be compelled to answer for it."—Vice-President Fairbanks.

Very true, but the money is needed for more public schools; can't afford to waste it building jails.

If you are at all interested in municipal matters do not fail to read the contribution of Joseph O. Osgood, chief engineer of the Jersey Central Railroad. His subject is "The Most Practicable Method of Sewage Disposal for North Plainfield." Mr. Osgood's article, for which we are greatly indebted to him, will be found on page nine of this issue.

The Republican party in Essex county has had the courage to throw off the yoke of bossism and rid itself of other baneful influences for the time being at least. This change of conditions is due to the work of Everett Colby, who, after a great fight, in which the corporations were arriagned against him, aroused the people to the rottenness of the "machine" not only in that county but throughout the State. As a result of Colby's successful campaign the party, or, in other words, the "machine," has been compelled to accept a model platform. Here are some of the planks of this platform which should draw support from the general mass of voters, irrespective of party:

"First—A State law and an amendment to the Constitution of the State, prohibiting municipalities from granting franchises to public utility corporations for a longer period of time than twenty-five years in cities of the first and second class, with a provision permitting the grant of franchises for a period not longer than thirty-five years in localities other than cities of the first and second class, if so decided by a vote of the people in the locality affected.

"Second—A law providing for the annual assessment of the value of the franchises of the public utility companies in the streets, and the taxation of the same at local rates.

"Third—A law taxing all railroad real estate—including the main stem—at local rates, and until that is done we are opposed to the fixing of a maximum tax rate, and favor the suspension of the Hillery tax act.

"Fourth—A law affording the members of each party the opportunity at the general election of expressing their choice for the party candidate for United States Senator, until such time as the Constitution of the United States shall provide for the election of United States Senators by direct vote of the people."

Piano Recital at Y. M. C. A.

Miss Clara Van Fleet and Martin A. Korff will render the following violin and piano recital at the Y. M. C. A. building on Sunday afternoon at 3:40 o'clock: Dodolinette, Berceuse, Ch. Gounod; Chant Sans Paroles, P. Tschaikowsky; Walther's Prize Song from "Die Meistersinger," Wagner; Abendlied, R. Schumann; Elegie, op. 10, Henri Ernst. The regular meeting will be addressed by Mr. Ewing at 4 o'clock. Eva Wells, child soloist, and Martin A. Korff will render vocal and violin solos.

American Steam Laundry

H. W. Marshall, Proprietor

122 East Front Street

Lace Curtains from 40 cents per pair up. We handle them carefully and return promptly.

Collars and Cuffs 2 cents each.

Our wagons are painted GREEN.

POLITICAL TIPSTER.

Wilson—"That's all."

Dr. Anson W. Anderson declares the fight has only begun.

Don't ask where Charlie Randolph will be in the Common Council.

J. V. F. Dilts says he's through with the game. Can you blame him?

Herbert Buxton will be the nominee for councilman-at-large from the Fourth ward.

The regular organization will have eight out of eleven votes when the roll is called in Common Council on January 1.

A communication signed "A. A., H-2-0," says that the First ward Republicans have held their barbeque. They roasted a Bullock.

Elizabeth is banking upon the Fourth ward of this city for Bob Kirkland. Now wouldn't it be beautiful politics for the local delegation to be divided. Tut, tut!

Two of the most ardent Independents in the Second ward were Lewis E. Timpson and James E. Martine. Grover Cleveland once said that the principles of Democracy were eternal because they are right.

Notwithstanding the decisive victory won last Tuesday by Everett Colby over the Essex county Republican machine, Major Carl Lentz will continue to lead the party arganization. He will direct the campaign for Colby and the other independent nominees named by Wednesday night's convention, and in all probability will be elected next December to another term as county chairman.

The Republican convention of Middlesex county at New Brunswick yesterday placed Andrew S. Church, of South River, in nomination for sheriff. Three entirely new men were named for Assembly—Dr. E. E. Haines, of South Amboy; Dr. Frank Crowther, of Perth Amboy, and William R. Drake, of Stelton. The following county commissioners were nominated by the convention: A. L. Mundy, of New Brunswick; George S. Bunting, of Piscataway; Frank H. Pownall, of Jamesburg; John Hanson, of Perth Amboy, and John E. Motgomery, of South Amboy.

The Hunterdon County Democratic convention was held in the Opera House at Flemington yesterday. I. J. Eyears, of Lebanon, was made chairman, and F. A. Dalrymple, of Milford, secretary of the convention. Considerable interest was manifested in the fight for the nomination of Assemblyman, the candidates being Mayor Oliver C. Holcomb, of Lambertsville, and George K. Srope, of Union township. Mayor Holcomb was nominated on the first ballot, receiving a majority of twenty-two delegates. The other nominations were made without opposition. The nominees are: Sheriff, Elisha W. Opdyke, of Frenchtown; county clerk, Oliver A. Farley, of Clinton township; freeholders, John H. Demott, of Flemington; J. W. Duckworth, of Union township, and Henry Sigafoos, of Holland township.

THE FORUM.

Sunday Observance.

Editor, The Daily Press:

In what degree of religious truth and divine propriety the Sabbath should be lawfully kept, Mr. Murray does not say, nor do we propose to instruct the gentleman—further than to say: The old Mosaic Sabbath was by revelation of divine origin, and as a fundamental part of the law would be fulfilled in His Son, Jesus Christ. Therefore we have the utmost confidence in what God created man can not put asunder, notwithstanding the coverture of the responsibility by Mr. Murray.

Respectfully,
Noah W. Pike.

September 8, 1905.

SAW CRESENT CONSTITUTION.

Visiting Nobles From Salaam, Lu Lu, Mecca and Kismet Shriners.

Crescent Temple, Ancient Arabic Order Nobles of the Mystic Shrine, was constituted under charter, with 300 members, in Masonic temple, Trenton, last evening. The ceremonies of constitution were by Deputy Imperial Potentate George W. Wiedenmayer, illustrious potentate of Salaam Temple, Newark, assisted by Past Illustrious Potentate Charles A. Benedict, of Mecca Temple, New York.

The entire patrol of Salaam Temple, of Newark, participated in a drill. Deputy Imperial Potentate Wiedenmayer was presented with a cut glass punch bowl. The presentation speech was made by Illustrious Potentate Ginnelly on behalf of Crescent Temple.

Notable nobles present included Joseph E. Miller, of Mecca Temple, New York, representative to the imperial council; George C. Ward, recorder, and Sol. B. Beidelman, chief of Arab patrol of Salaam Temple, Newark, and representatives from Lu Lu Temple, Philadelphia; Mecca Temple, New York, and Kismet Temple, Brooklyn.

Sewing Machines For Rent

by week or month, at low rates. The Singer is acknowledged the lightest-running and most convenient of any. Try one and be convinced. Only at the Singer stores. Look for the red S. 329 West Front street, Tel. 574 J.

—Advertise in The Daily Press.

FOR SATURDAY.

Splendid Bargains as Usual. A Bargain With Us is Always a Bargain.

At 50c per yd—250 yards of heavy half bleached German Table Damask. These goods are pure linen, 68 in. wide and are worth 65c yard. There are 5 excellent patterns.
At 50c each—72x90 Pepperell Bleached Sheets. Full size and neatly hemmed.
At 75c each—90x90 "Defender" Hemstitched Sheets. These have been selling at 1.00 each.
At 10c per yd—Thousands of yards of fine 40 in. White Lawns. This is the last lot of this quality. Buy now if you need it or will need it.
At 12½c per yd—The beautiful Velvetta Flannels, the regular price of which is 16c per yard. No more when sold, and they are selling rapidly.
At 5c per yd—3000 yards best American Shirting Prints.
At 10c per yd—2500 yards of finest 12½c Silkalines in the newest colorings and designs.
At 4.98 each—Some very swell new Taffeta Silk Petticoats. Green, Navy and Black. They are exceedingly stylish.
At 98c each—200 Percale Wrappers. Goods worth from 1.50 to 2.50 each. All perfect and good styles. Simply an accumulation of broken lots.
At 98c each—Our famous Featherweight Black Mercerized Petticoats. Full sizes, perfect fit and a bewitching rustle.
At 1.00 each—Some very pretty Black Mercerized Satin Waists for house wear.

CARPET DEPARTMENT.

At 50c pair—2½ yard Suisse Curtains, with plain ruffle.
At 65c pair—2½ yard Suisse Curtains, with hemstitched ruffle.
At 0.98 each—9x12 Reversible Cotton Rugs in Oriental patterns.
At 98c each—24x36 Cocoa Door Mats.
At 22.98 each—Regular 25.00 Axminster Rugs in parlor patterns. All new designs.

FOR THE MEN.

At 50c each—Our new Fall styles of Oxfords and Madras Negligee Shirts. These Shirts are above the average 50c Shirts in quality and the styles are exceptionally good.
At 50c each—Men's Medium Weight Natural Gray Merino Undergarments. Just right for these cool mornings.
At 1.00 each—Root's Tivoli Lamb's Wool Undergarments. Full sizes, splendidly shaped, non-shrinking.
At 1.50 each—Superfine Medium Weight Camel's Hair Garments, made by the American Hosiery Co. Garments that are designed for fine trade, and they fill the bill. Soft as chamois, non-irritating, non-shrinking and perfect fitting. Can be bought nowhere else in Plainfield.
At 85c and 98c—New White Wool Sweaters for little folks. Some natty Norfolk Jackets in the line.

FINE HOSIERY.

Our Hosiery Department is one of the best. No concern offers better values in popular priced goods.

Saturday's Specials.

At 3 pairs for 25c—Child's 10c Black Ribbed Hose.
At 2 pairs for 25c—Child's 12½c Black Ribbed Hose.
At 19c pair—Ladies' Fall Weight 25c Plain Black Hose.
At 3 pairs for 1.00—Ladies' Fine Gauze Lisle Hose.
At 10c pair—Women's 15c White Foot Hose.

FAMOUS KID GLOVE TRIO.

"P. & L." 1.00. "Fownes" 1.50. "Centemeri" 1.50
A choice line of Infant's Merino and Lamb's Wool Ribbed Vests and Bands, including "Rubens" Wrappers.
We are showing a charming assortment of new Ruffings and Veilings. New Ribbons are arriving constantly, our display a beautiful one.
At 19c each—All our regular 25c Window Shades.

IN THE FURNITURE STORE.

BED OUTFITS.

which include Bed, Spring and Mattress.

Regular 8.50	Outfit	5.98
Regular 9.50	Outfit	6.98
Regular 10.50	Outfit	7.98
Regular 12.50	Outfit	8.98

DINING ROOM CHAIRS.

Regular 1.00	Chairs at	.78
Regular 1.25	Chairs at	.98
Regular 1.50	Chairs at	1.25
Regular 1.89	Chairs at	1.50
Regular 1.98	Chairs at	1.89
Regular 2.25	Chairs at	1.98

TABLE BARGAINS.

5.00	Parlor Tables	2.98
2.98	Parlor Tables	1.98
1.98	Parlor Tables	1.25
15.00	Library Tables	9.50

STONE JARS AND POTS with Covers.

Jars.		Pots.	
1 gallon	19c	1 gallon	25c
1½ gallon	25c	2 gallon	35c
2 gallon	39c	3 gallon	45c
3 gallon	48c	4 gallon	55c
4 gallon	59c	5 gallon	65c
5 gallon	69c		

COUCHES 1-3 OFF.

Regular 6.50	Couches	4.25
Regular 8.00	Couches	5.98
Regular 9.50	Couches	6.98
Regular 10.50	Couches	7.98
Regular 12.50	Couches	9.25
Regular 15.00	Couches	10.98

MATTRESSES.

The famous Combination Mattress, made in two parts, full size.
3.98 instead of 6.50.
Elastic Cotton Felt Mattress, full size, in two parts.
6.98 instead of 9.50.
The Purity Elastic Felt Mattress, in two parts, full 45 lbs.
9.50 instead of 12.50.

SALE OF SAMPLE BEDS.

Regular 12.50 and 14.50 full size Beds at 9.50.

JELLY GLASSES.

1-3 pint size, with tin covers, per dozen 19c.
Pure Rubbers for Mason and Lightning Jars, 3 dozen for 25c.

SPECIALS IN PILLOWS.

Size 20x28, Feather Pillows, covered with dust proof linen finish ticking 69c
instead of 98c.

HOUSEFURNISHING SPECIALS.

42 piece Tea Sets	3.98
100 piece Dinner Sets	6.98
10 piece Toilet Sets	1.98
Mason's Pint Jars	.49
Mason's Quart Jars	.59
Lightning Pint Jars	.89
Lightning Quart Jars	.98
Granite Tea Pots	.19
6 inch Jardinieres	.25
New Hall Lamps	.98
China Salad Dishes	.25
Mrs. Potts' Irons	.69
Good Floor Brooms	.25
Covered Vegetable Dishes	.48

SALE OF PRESERVING KETTLES.

Size		
5 qts.	Reg. price 48c	Sale..29c
6 qts.	Reg. price 59c	Sale..39c
8 qts.	Reg. price 69c	Sale..49c
10 qts.	Reg. price 78c	Sale..69c
12 qts.	Reg. price 89c	Sale..69c
14 qts.	Reg. price 1.25	Sale..79c
18 qts.	Reg. price 1.48	Sale..89c

Samples of Pure White

ENAMELLED WARE.

Funnels ....15c Cups 15c
Saucepans 19c, 25c, 29c.
Basins ..35c Pudding Pans ..39c

OUR HOME MADE BAKING DEPT.

Bread, Rolls, Cake, Pies, Coffee Cake, etc. Everything strictly fresh and reliable. Baked in an absolutely sanitary baker shop. Leave orders early to insure prompt service.

WOODHULL & MARTIN'S

STORAGE VAULTS

For Large Trunks Boxes, Valuable Packages, etc., etc.

SAFE DEPOSIT BOXES

OF ALL SIZES.

ABSOLUTE SECURITY PROVIDED

CITY NATIONAL BANK.

SPECIAL SALE OF HORSE BLANKETS.

Reduced prices on all Blankets for the next ten days. Buy now and save money. Wagons and Carriages of all kinds in stock or made to order.

N. P. Carriage Manufactory,
W. J. CONROY, Prop.
175-177 Somerset St. Tel. 360-L

For Immediate Sale

The large and desirable property on northwesterly cor. Putnam avenue and Webster place, Plainfield, shown on diagram by dotted lines. House is large and convenient; also small barn and stable. Trolley cars pass the door. Price less than it would cost to construct the buildings. Easy terms.

Will be offered at Public Auction on the premises, at 4 p. m.,

Saturday, September 16th,

if not previously sold

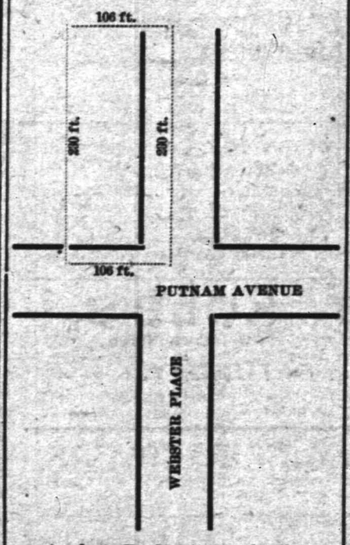

Apply to Frederick Woodruff, 847 f 29 Mulberry St., Newark, N. J.

ESTATE OF Kate H. Marsh, deceased. Pursuant to the order of George T. Parrot, Surrogate of the County of Union, made, on the Application of the undersigned, Executor of said deceased, notice is hereby given to the creditors of said deceased to exhibit to the subscriber under oath or affirmation their claims and demands against the estate of said deceased within nine months from the fourteenth day of September, 1905, or they will be forever barred from prosecuting or recovering the same against the subscriber.

CRAIG A. MARSH, Executor.

9 15 9t

MEATS

Prime Roasts, Spring Lamb, Fresh Dressed Fowls, Jersey Veal. Full Line Fresh Vegetables Daily.

Thomas Callahan & Son.

360-364 Richmond Street.

Auctioneer Latourette says

he had tender, perspiring feet since childhood.

Thorp's Foot Relief

cured them. Ask him about it. 50c per bot. All druggists.

Big Assortment ....of....

PIPES

of Every Description at Greatly Reduced Prices.

KIRCH'S,

120 NORTH AVENUE.
TELEPHONE 487-J.

New Plainfield Theatre

Plainfield's First Modern and Perfect Play House.
W. J. COUNIHAN - - MANAGER.

Tonight at 8:15,
The all Fun Show,
Happy Hooligan's Trip Around the World.
Funny Comedians—Pretty Girls. Beautiful Costumes.

Saturday, Matinee and Night, Sept. 16, The Latest Dramatic Success,
Marching Through Georgia.
Excellent Company. Magnificent Scenery. Bargain Matinee Saturday, 25c.

Monday, Sept. 18.
Kirk LaShelle's production Fascinating Racing Comedy
CHECKERS
Direct from engagement in Greater New York Seats now on sale.

Auction Notice!

Latourette, the Auctioneer, has removed from 322 West Front street to **326 West Front**, and is ready to wait on his patrons with pleasure. He has on hand a good line of second-hand Furniture that can be bought at low prices. Come and see for yourself and you will be more than repaid. All other sales promptly attended to.

P. H. LATOURETTE, Auctioneer.

Advertised Mail Matter.

Plainfield, N. J., Sept. 11, 1905.
E. H. BIRD, P. M.

Bender, Mrs Uda	Kearney, Mr Andrew
Clark, M L	Machiel, Richard
Crawe, Mr & Mrs E R	Munn, F W
DeBalzard, Mrs	Palmer, Miss Louise
Flinn, F Frank	Palmer, Mr Willard 2
Henry, Mr A	Plummer, Miss Ida
Hagner, Mrs	Perkins, J M
Harris, Miss Stella	Robertson, Mrs
Hawkenworth, Mr J A	Vail, Miss Julia
Insley, Mrs Robert	VabdenBergh, Mr J F
Jamag, Mrs 2	

Please Say "Advertised."

If all the good words spoken in praise of

Peck's Special Corset

were piled on the shelves he would have to enlarge his store.

All Plainfield Wants Fall and Winter Shoes.

We are showing a great variety of specially made Shoes

FOR MEN.

The "Domino Last," the new patent Colt Shoe for fall. Worth 5.00, at - - **4.00**

Black Calf Skin Lace and Button "Point Last," the kind the "young fellows" are after. Worth 4.00, at - - - - - - - - - **3.50**

And an elegant display of Shoes from - - - - - **1.50 to 3.00**

VAN ARSDALE'S

127 East Front Street.

SELLING OUT.

No Humbug

About This Sale—WE ARE GOING OUT OF BUSINESS.

Trunks, Bags, Leather Goods, Suit Cases and Novelties at a GREAT SACRIFICE.

David Dreier

110 West Front Street. Open Evenings.

CLEAN-UP SALE!

The August month is usually a dull month with the trade, and in looking my stock over I find considerable odds and ends which must be cleared up to make room for the large stock of fall and winter goods which will soon be coming along. Those who secure the bargains will have much to congratulate themselves over.

Men's Walk-Over and All America-, reg. 4.00, sale price	2.75	Ladies' Sorosis and Queen Quality, sizes 2½ to 4½, sale price	1.85
Monarch Patents, 5 to 7½, reg. 3.50 Shoes, sale price	2.25	Ladies' Hand-sewed Queen Quality Russ. and Pat., 3.50 grade,	2.25
Men's Russ. 3.00 and 3.50 Shoes, special sale price	2.25	Ladies' Tan Shoes and Oxfords, regular 2.50 and 2.00, sale price	1.75
Men's Russet and Vici Kid, hand-sewed, $3 grade, sale price	2.00	Ladies' Tan Shoes and Oxfords, all kinds, reg. 2.00, sale price	1.50
Men's Russet, regular $2.00 grade, special sale price	1.50	Ladies' Tan Shoes and Oxfords, reg. 1.50 and 1.25, sale price	1.00
Boys' Kid and Russ. regular 1.75 and 1.50 grade, sale price	1.25	Ladies' Shoes, regular $1.50 grade, special sale price	1.00

We have also a full line of other bargains at reduced prices.

M. ABRAMS, 229-233 West Front St., Plainfield, N. J.

CARPET AND MATTING SALE.

Opening of the Fall season with new patterns of standard grades.

1.00 yard—Axminster Carpets; sold regularly at 1.25.
80c yard—Velvet Carpets; sold regularly at 1.10.
79c yard—Brussels Carpets; sold regularly at 90c.
65c yard—Brussels Carpets; sold regularly at 79c.
Above prices include Making, Laying and Lining.
8.98 for 40 yard roll Matting; sold regularly at 11.00.
7.98 for 40 yard roll Matting; sold regularly at 10.50.

SHADES

We have a complete Shade Department. Shades of all kinds made to order at short notice. Estimates cheerfully given.

VanCamp & Franklin.

Front and Somerset Streets Telephone 485-J

TRY A PRESS WANT AD

PROF. HERRON TO FOUND SCHOOL FOR SOCIALISM

Professor George N. Herron, the Socialistic leader, angered by the publication in Chicago and other western cities of newspaper articles declaring that he and his wife, the former Miss Rand, were to found a colony at Metuchen, in which the doctrine of "free love" was to be taught, and also that he (Herron) was writing a book in which he sought to attack the marriage relation, in New York last night issued a formal statement of denial. Professor Herron breaks his four years' silence at the request of his co-workers in the Social Democratic party who allege that the reports were injuring the movement.

In his statement Professor Herron refers to the endowment of a school for Socialism in New York city. He was unable last night to give the details of this enterprise and said the announcement of the sum bequeathed by his mother-in-law, Mrs. Rand, for that purpose would be made within a week by his lawyer, Mr. Hilquit. It was learned that the sum from which the income for this school will be derived is approximately $200,000.

Professor and Mrs. Herron will shortly sail for a foreign land for a long stay.

THIRD TICKET IN SPRINGFIELD.

Owing to Dissatisfaction Citizens to Run Candidates..

There was considerable interest displayed in the primary at Springfield. Dissatisfaction has cropped out in the ranks of both Republicans and Democrats, and it is asserted that a Citizens' or third ticket will be placed in the field.

Pasters were used on both tickets, and there was some cutting. In the Republican box seventy-six votes were cast, while the Democrats polled forty-two. Albert P. Carter, the Republican nominee for the one-year term in the Township Committee, was cut fifteen times, and on twelve of these ballots the voters designated their preference for George W. Parsil, the Democratic nominee.

Jesse H. Cain, a member of the Board of Education, assayed to oppose Olin D. Sickley for the Republican nomination for township clerk, but received only eight votes.

Dr. J. A. Stites, who was the candidate for the three-year term as town committeeman on the Democratic ticket, developed some strength as an opponent to John E. Gunn, the regular convention delegate. The physician's friends mustered nine votes for him, while Gunn's adherents cast thirty-three. The tickets as nominated at the recent party caucuses were successful.

Miss Porter's Party.

A party was given at the home of Miss Anna Porter, in West Third street, last night. The evening was spent with games and music. Among those present were the Misses Lillian Duckworth, Edna Force, Ammy Grannet, Jessie Chamberlain, Hattie Walls, and Hugh Gray, Herbert Fluck, John Fritts, William Firstbrook, and many other friends.

Snow at Kane, Pa.

Kane, Pa., Sept. 15.—Half an inch of snow fell here Wednesday night and this morning. At other places along the Philadelphia and Erie railroad line snow flurries are also reported. The weather is decidedly cold.

—Neuman Bros. are receiving daily, fresh vegetables of every kind, selected from the finest gardens. You will find them satisfactory in every particular.

Prescription Accuracy

is of the greatest importance to the recovery of the patient's health.

Your prescription, when filled at Randolph's, will give the best results, because it will be accurately compounded by experienced pharmacists and contain pure, fresh ingredients — those of the highest quality.

Our prices are reasonable—our deliveries free and prompt.

L. W. RANDOLPH.
The City Pharmacy,
143 West Front St.

STAFFORD
PRINTER
says he does all work well, and is sure to please
SCRIBNER & TAYLOR,
Stationers & Newsdealers
331 Watchung Ave
Prompt Delivery Morning, Evening and Sunday Papers to all parts of the city.
Magazine Subscriptions Solicited.

IT'S WHAT YOU SAVE

That makes you rich and if you are alive to your own interest you'll find you save money by trading here. Other people do. Why not you?

FRUIT—Some home-grown, some from California and Florida and some imported. Delightful in flavor.

VEGETABLES—All that the garden affords—fresh every day.

GROCERIES—Only the best handled by us.

BUTTER—Just a taste, and you will have no other.

TEA—Formosa, Oolong—delicious for iced drinks.

COFFEE—Warranted fresh and fresh ground. Quality unequaled.

Neuman Bros.
Watchung Avenue and Fifth St.

Plainfield Exchange For Woman's Work.
Art Department—Drawn Work, Useful Fancy Articles, Painted China, etc. On Order—Boys' Wash Suits, Shirt Waists, Children's Dresses, etc. Domestic Department—Canned Fruits, Jellies, Pies, Bread, Rolls, Cakes, etc.
4 11 tu f tf 502 Watchung Ave.

KLEINMAN & ONCHANS,
The New York
LADIES' TAILORS and DRESSMAKERS.
251 West Front Street.

A. M. RUNYON & SON, UNDERTAKERS.
403 Park Avenue. Telephone No. 40.
Office open day and night.
Office of Hillside Cemetery.
New York Office—50 Great Jones Street, Tel. call, 3945-Spring.
New York Embalmers License—1220.
New York Registered Licensed Undertaker No. 315.

GEO. W. COLE.
UNDERTAKER AND EMBALMER.
200 West Second St. Telephone 153.
OFFICE OPEN DAY AND NIGHT.

T. A. MOORE.
UNDERTAKER AND EMBALMER.
Office—508 Watchung Ave. Telephone
Residence—508 LaGrande Ave. 461-J.
New York Office, 27 Great Jones St.
Telephone Call, 3249-Spring.
OFFICE OPEN DAY AND NIGHT.

Established 1872.
P. CASEY & SON.
UNDERTAKERS AND EMBALMERS.
Office, 116 Park Ave. Res., 417 W. Third St.
Office Open Day and Night. Tel. 264-R.

L. L. MANNING & SON,
STEAM GRANITE WORKS.
Corner Central Avenue and West Front Street.
Opposite First Baptist Church.

Townsend's Granite Works,
Fourth and Richmond Streets.
Tel., call 2214. Westfield Trolley passes my office.

DIED.

TEMPLIN—On Friday, September 15, 1905, Emily, widow of Hiram W. Templin, in her 74th year.

Funeral services at the residence of her son, 216 East Second street, on Sunday, September 17, at 4:30 p. m. Interment at Doylestown, Pa.

Classified Advertisements

Rates for advertisements under this heading one cent a word for first insertion, one half a cent a word for consecutive insertions of the same advertisement running for less than one month; one month, fifty cents a line (6 words to a line); double rate for advertisements set in capitals.

No advertisements received for less than ten cents.

Copy for deaths and marriage notices and classified advertising accepted up to 2 p. m.

THE DAILY PRESS is not at liberty to give any information regarding advertisements that require an address in care of this office. Persons answering these ads. should mail or leave answers as stated in advertisements.

Situations Wanted.

STEADY, reliable newspaper compositor wants work; best of references. Address Compositor, care Daily Press 7 10 tf

WANTED — General housework, competent German girl, good cook. Address N. J., care Press. 9 14 3

YOUNG lady would like office work; some knowledge of bookkeeping and typewriting; reference given. Address J. B., care Press. 9 13 3

SWEDISH coachman or useful man (single) desires position; first-class references. Address "Sweed," care Press. 9 14 3

RESPECTABLE man wants work housecleaning, whitewashing, etc. 52 Warren street, borough. 9 15 3

Help Wanted.

FIRST-CLASS help and first-class places. Intelligence Office, 23 Lincoln place. 9 15 6

WANTED—Boys to carry paper routes. Scribner & Taylor, 331 Watchung avenue.

WANTED—Good cook (white.) Ivins, 937 Hillside avenue. 9 15 3

GIRL wanted for general housework; good reference required. 36 Westervelt avenue. 9 15 3

WANTED—Woman for washing and ironing. Call 817 Park avenue.

WANTED—First-class cook. Apply 996 Central avenue. 9 5 tf

Help Wanted.

COMPOSITORS WANTED—Non-union men to work in large open shop; permanent positions for competent workmen; wages $19.00 for hand-work, $21.00 for machine-work. Address with references, Compositor, 794 Broad street, Newark, N. J. 9 13 4

WANTED—At once, 5 or 6 machine apprentices; must be over 16 years old and have a common school education. Address Pond Machine Tool Company. 9 9 7

WANTED—Competent white laundress for Mondays and Tuesdays. Apply Mrs. Fleming, 1012 Park avenue. 9 15 2

WANTED—Woman to do family wash at her own home. Apply 17 Myrtle avenue. 9 15 3

WANTED — Experienced white maid for general housework. Call 508 Woodland avenue. 8 7 tf

WANTED — Stenographer, typewriter and general assistant in office; state age, experience and salary wanted. Address G. A. B., care Press. 9 9 tf

WANTED — A girl for general housework; small family. 918 Union street. 9 13 3

WANTED — Good laundress for Mondays and Tuesdays. Apply 418 East Front street. 9 13 3

WANTED — Girl for general housework; small family. Apply 832 Webster place. 9 13 3

WANTED — Girl for general housework, in small family. Call 623 East Front street. 9 13 3

WANTED — Girl for general housework. Mrs. Leonard, 329 Franklin place. 9 13 3

WANTED—Girl (white) for general housework; references required. Apply 152 Westervelt avenue. 9 12 6

WANTED—First-class cook; no washing or ironing. Mrs. Depew, Hillside avenue. 9 14 3

IN MY business there's a vacancy; are you the man to fill it? F. Burner, 32 Jackson avenue. 9 14 2

GIRL wanted for general housework; reference required. 323 East Seventh street. 9 14 3

WANTED—Competent cook and laundress (white). 1 Myrtle avenue. 9 14 3

WANTED—Girl to assist with general housework in family of three adults. Apply 1085 Arlington avenue. 9 14 3

WANTED—A white girl for chambermaid and waitress Apply 830 Central avenue. 9 13 tf

Wanted—Miscellaneous.

WANTED—Furnished house, with stable, Oct. 1, 1905, to May 1, 1906. William D. Thickstun, 197 North avenue. 9 14 2

WANTED—A roll top desk cheap. Address Desk, Press. 9 12 tf

WANTED—One-half of house or 4 or 5 rooms, for two adults. Address Box 752, Plainfield. 9 15 3

DRESSMAKING—An experienced dressmaker would like a few customers for fancy waists (at her home). Dressmaker, care Press. 9 15 tf

WANTED—100 cords of wood. Hand's Brickyard. 9 7 tf

Rooms and Board.

PLEASANT furnished rooms to let. 403 East Fifth street. 9 1 tf

PLEASANT rooms with private family, to let. 417 East Fifth street. 9 12 9

138 CRESCENT AVENUE, Mrs. Wagstaff, two desirable rooms for rent; one with private bath; first-class table; fall and winter arrangements can now be made. 9 2 tf

GOOD accommodations; low rates. Boyce's Hotel, 97 Somerset street. 8-16 1mo

FURNISHED rooms, with board; also table board at 219 E. Fifth St. tf

LARGE furnished double room for rent; west and north windows; stationary washstand; running water directly from street in room; large closet; main trolley line; centrally located. Address Central, care Press office. 2 3 tf

Saturday Only.

At 79c Saturday.

Your choice from a table of Muslin Undergarments, including pieces sold regularly at 1.50, 1.25 and 1.00.

To be sure of a selection from this lot you will have to reach this store in good time Saturday morning, as the quantity is limited and the values the best this department has ever offered.

At 12c—A lot regular 19c Writing Paper. Lonsdale Cream Wove, New Square Flap Envelope.
At 1.00—The entire balance of a lot of 1.25 Suede Kid Gloves.
At Great Reduction—Bed Springs, slightly damaged.
20c per doz—For Mason Qt. Fruit Jars. These are without tops, and some imperfections, but desirable for fruit butters, etc., etc.
8c per box—The well known Royal tooth, talcum, or foot powders. A regular 15c powder and guaranteed equal in quality to any on the market.
2 for 5c—White Hemstitched School Handkerchiefs, usually sold at 5c.
79c—3 or 4 popular makes of 1.00 Corsets.
At 6c a cake—In 1-2 doz. quantity—The genuine 10c Cosmo Buttermilk Soap.
At 7½c—The entire new line 10c Outing Flannel.
At 10c—50 new styles Shilling Flannelettes. The new Kimona and Wrapper styles.
At 96c—Many styles 1.20 Carpets.
At 6c—Our best 10c 100 yard Machine Silk, black and colors, by the spool or dozen.
A Cut Price—An odd lot Fruit of Loom and other standard Sheets and Pillow Cases (a little mussed).
39c—Regular 75c School Umbrella; quantity limited.
3c—Regular 5c bottle Ink.
29c—Men's regular 39c Silk Web Suspenders.
29c—A few of the 40c Madras Shirts still left.
13c—Ladies' regular 18c Silk Embroidered Black Belts.
5c—2 Children's first class School Handkerchiefs.
5c—1 5c package Kirkman's Soap Powder; 1 5c package Fairbank's Soap Powder.
6c—1 5c cake Blue Ribbon Soap; 1 5c cake Scouring Soap.
20c—2 regular 15c Gas Mantles.
5c—2 reg. 5c boxes Wax Tapers.
$1 Combination Offer of Housefurnishings—13 pieces, which retail regularly at 10c to 19c, all for ONE DOLLAR. The total value is over 1.50. One lot only to a customer.

ANOTHER BIG CONCERT
TOMORROW EVENING.
LEW LEEVER
will sing.
Plainfield Symphony Orchestra
will play.

PROGRAM:

1. Two Step—"Little Johnny Jones" G. M. Cohan
2. Song—"I'll Be Wating in the Gloaming, Sweet Genevieve." J. F. Helf
3. Idyl—"At a Lawn Party." Porter Steele
4. Song—"The Waltz Must Change to a March, Marie." J. F. Helf
5. March—"Jovial Joe." Justus Ringleben
6. Song—"No One Can Take Your Place." J. F. Helf
7. Selection—"Prince of Pilsen." Luders
8. Waltz—"Will You Be Out Tonight?" T. S. Allen
9. Song—"Mamma's Boy." J. F. Helf
10. Novelette—"In a Cosey Corner." J. W. Brattin
11. Song—"Who's There?"
12. Medley—"Frost on the Pumpkin." Harry Von Tilzer

Introducing "Sweet Dora Dell," "Alexander," "Have You Seen Maggie Riley," "When the Frost is on the Pumpkin, Maggie, Dear," "My Pretty Little Kickapoo," "Down at the Baby Store," "Hannah, Won't You Open That Door," "All Aboard for Dreamland" and "Ebenezer Brown."

Also Program by the Plainfield Symphony Trio Saturday Afternoon.

REMEMBER:
OUR RETIRING SALE
makes Trading here very profitable.

::: FREE :::
With every 25c Purchase of School Hosiery we give ABSOLUTELY FREE a
LARGE PENCIL BOX
with patent lock, containing
1 Pencil, 1 Pen Holder, 1 Pen, 1 Ruler, 1 Crayon.
We have only a limited number of these boxes, and this offer is good only while this lot lasts.

HILL & SHUPP.

Saturday Only.

At 1.19 Saturday.

Any 1.25 Shirt you may select.
Any 25c Tie you may select.
Any 15c Corliss Coon Collar.
All for less than the regular price of the Shirt.

Furniture for Saturday.

At 4.25—Reg. 7.00 Velour Couch. (2 styles left.)
At 69c—4 reg. 1.50 Solid Oak Dining Chairs.
At 79c—5 reg. 1.75 Solid Oak Dining Chairs.
At 7.98—One solid oak, highly polished Sideboard, with large mirror and lined silver drawer.
At 12.50—Reg. $20 quartered oak Sideboard, high polish finish, lined silver drawer, large plate glass mirror, large linen drawer, etc.

School Necessities.

3c each—Regular 5c Writing Pads—ruled or plain.
1c for 2 regular 1c Pencils.
4c for 2 regular 3c Pencils.
4c each—Regular 5c Pencils.
1c each—Regular 2c Rubber Eraser.
10c pair—The 3 best sizes Side Elastics. Regular price 15c.
All sizes in the popular Security Side Elastics.
At 25c—Strap Finished Batiste School Underwaists; Good Corset Jean School Underwaists; Re-enforced Knit School Underwaists.
10c pair—Both Fine and Coarse Ribbed School Hose.
12c pair—Extra quality Fine and Coarse Ribbed School Hose.
15c pair—Our Special Fine and Coarse Ribbed School Hose.
19c—Extra quality Lisle Ribbed Hose. Regular 25c kind.
25c—Extra heavy 4-ply Lisle School Hose.
35c—Our Boys' Princeton Triple Knee and Sole School Hose. One of the best in America.

Money to Loan.

$4,000.00 to loan on first bond and mortgage, on Plainfield property at five per cent. Charles L. Moffett, attorney, 209 North avenue, Plainfield, N. J. 5 31 tf

MONEY to loan at 5 per cent. on first mortgage. Mulford, opposite depot. 3 31 tf

TO LOAN—Money on good mortgages. George F. Brown, 94 Somerset street. 2 23 tf

MONEY to loan. F. J. Blatz, attorney, First National Bank building. 5 16 6m

MONEY to loan on bond and mortgage. Charles L. Moffett, attorney, 209 North avenue. tf

For Rent.

WANTED TO RENT—House (with stable preferred) south of East or West Seventh street; $50 to $60 per month; small family; answer giving location. XX, care Daily Press. 9 14 3

FOR RENT—Fine residence, 12 rooms and bath; choice location; all improvements. E. E. Nelson, First National Bank Building. 9 14 3

PLEASANT room to let, with board. 406 East Fifth street. 9 9 6

BARN to let, on East Second street, near Watchung avenue. Apply at Daily Press office. 8 18 tf

FOR RENT—$25; house, 8 rooms, all improvements; central location. William D. Thickstun, 197 North avenue. 9 14 2

TO LET—Nice furnished room and bath, for an elderly gentleman. 403 Watchung avenue. 9 12 tf

APARTMENTS of 3 or 6 rooms to rent; good water; cheap rent. Enquire of Brock, 15 Mountain avenue. 8 26 tf

FOUR or five rooms wanted by a respectable couple. Address W. B., care Press. 9 11 6

TO LET—Attractive and centrally located office. 136 Park avenue. 9 11 tf

FOR RENT — In Netherwood, house, 12 rooms; bath room; all improvements, etc; rent $40. William Davison, opposite Netherwood station. 9 11 tf

FURNISHED rooms to let; pleasantly situated; newly decorated. 13 Grove street. 9 15 6

308 EAST FRONT STREET—Nicely furnished rooms with or without board. 9 15 12

PLEASANT rooms with board at the Waldorf, 132-134 Crescent avenue. 9 15 tf

For Rent.

AN EIGHT-ROOM, corner, first flat, over Powers' drug store, to let; 45 Somerset street; $25 per month. Alex. Thorn. 9 5 tf

TO LET—Five-room flat; gas; improvements; all light rooms. Inquire 208 Liberty street. 9 14 3

For Sale.

THERE is no question but Myrtle avenue is the finest residential section in North Plainfield, if you are looking for a building site. It is magnificently situated; high ground; sandy soil; convenient to railroad station and trolley. Would take a mortgage for full value of land from any party building a fair sized dwelling. Bear in mind that this is all restricted property. Have several up-to-date dwellings for sale. Address George F. White, box 723, Plainfield, N. J., or real estate agents. 9 6 tf

CHANCE of a lifetime—Valuable property situated corner Webster place and Putnam avenue, on the line of the trolley to Netherwood, must be sold to close estate; sale Saturday, September 16, at 4 p. m.

FOR SALE—Four ten room houses; all improvements; 6 minutes' walk from depot; will guarantee 7 per cent. net income for five years. F. M. Bacon, 209 North avenue. 8 26 tf

FOR SALE—2 lots 25x110 at Clinton Avenue station; sold for want of money at a big sacrifice. 140 West Front street. 8 26 tf

FOR SALE—A fine 10 room house, very central, choice location; the price too low to make public; your opportunity. Choice lots for sale. Ira L. LaRue, 109 Park avenue. 7 18 tf

FREE, FREE—6 fine square pianos and 4 organs will be given away, one to each person, for cost of storage and carting only; big opportunity for beginners; call immediately. Hadley's, 315 West Front street. 9 14 3

AUCTION SALE on Saturday, September 16, at 4 p. m., valuable residential property corner Webster place and Putnam avenue. Don't fail to attend.

FOR SALE—317 Franklin place, a very desirable home; auto house, etc. All agents. 9 9 7

OLD PAPERS for sale; put up in packages of 100 copies for 10c. Apply at this office. 6 7 tf

COUNTER table and show cases for sale. Sebring's, 237 West Front street. 9 13 3

FOR SALE—At 215 East Second street, mirror front folding bed and other furniture. 9 7 tf

For Sale.

AUCTION SALE Saturday, September 16, at 4 p. m., absolutely to the highest bidder, valuable property corner Putnam avenue and Webster place; size of lot 106x230; large dwelling and stable. Don't fail to attend as this is an opportunity in a lifetime for thet home-seeker or investment buyer.

GOOD second-hand range with boiler attached; good order; for sale cheap. J. J. Leahy, 302 Richmond street. 9 15 3

FOR SALE—Small farm, 12½ acres, with six-room house; only three miles from Plainfield station; good location for market gardening. Address Farm, care Press. 9 11 6

FOR SALE—$50 mortgage on lot No. 17 Halsey street, lot owned by Elizabeth Updike, for $40. Address C. M., care Press. 9 14 3

FINE crabapples and pears for canning and preserving; also pure cider vinegar; drop me a postal and I will call. C. J. Ackerman, Clinton avenue. 9 14 6

FOR SALE—Fine new 8-room dwelling; every modern improvement; best location; near station and trolley; price reasonable; terms to suit. C. D. Manning, 163 North avenue. 8 30 1mo

REMOVAL sale of furniture; no reasonable offer refused. Call for next ten days at 415 Park avenue. 9 11 6

AT A BARGAIN—New 11 room house, all improvements, steam heat, hardwood floors. W. H. Abbott, North avenue. 8 11 tf

GOOD opportunity for you to secure first-class hickory and rock oak wood for grate use; also first-class dry kindling wood. 67 Mountain avenue. 9 15 2

DOUBLE barrel, hammerless gun for sale cheap. 18 Steiner place.

FOR SALE—Incubator, prairie State and brooder. 36 Raymond avenue. 9 15 6

FOR SALE—Very fine fresh cow; heavy milker. 36 Raymond avenue. 9 15 6

FOR SALE at one half cost, 5-horse Westinghouse compound engine (Junior) in good condition; cost $250; our price $125. Call at Daily Press office. 4 3 tf

HOUSE FOR SALE—Five rooms, city water and sewer connection; rents $12 per month; price, $1,250. J. T. Vail, 177 North avenue. 7 11 tf

FOR SALE—Couch, library table, wardrobe with mirror. Call 3 Johnston Drive. 9 14 3

Lost and Found.

LOST—Cow, strayed from Mountain avenue and Terrill road. Reward if returned to C. B. Clark, Scotch Plains. 9 13 3

LOST—A small, lame, white female terrier. Reward for return to 313 Somerset street. 9 15 2

LOST—Yellow cat with extra long hair and bushy tail. Reward if returned to 965 West Seventh street. 9 14 2

LOST—White bull dog with sore on right shoulder. Reward for return to 1211 Putnam avenue. 9 14 2

Miscellaneous.

BILLS collected while you wait. Hezekiah Hand, First National Bank Building. 7 19 tf

ROYAL FLAVORING EXTRACTS. Guaranteed absolutely pure. For sale by all first-class grocers. 9 7 1mo

TWO girls want positions together, one as cook; no washing; other as chambermaid and waitress. Call Friday and Saturday, 438 West Third street.

FIRST-CLASS help and first-class places at the Swedish Intelligence Office, 22 Somerset place. 5 4 tf

BABIES crochet sacques for sale; all prices; also ladies' knitted sweaters made to order. Mrs. Mayer, 54 Pearl street, North Plainfield. 4 6 tf

BEFORE selling your furniture see Latourette, 226 West Front St. tf

THE highest cash price paid for house hold goods, furniture, etc. Fred W. Hand, Auctioneer, 136 East Second St. Phone 1722.4 25 tf

Real Estate Agents.

FARMS for sale; real estate and insurance. Wm. H. Rogers, Plainfield, N. J. tf

I HAVE city clients for Plainfield and vicinity property; please list your real estate for sale or rent at an early date. A. E. Faber, Jr., 211 North avenue. 9 14 3

PROPERTY-OWNERS desiring to sell, exchange or rent should list their real estate with me; if you want to buy I have it. Call or write today, E. E. Nelson, First National Bank Building. 9 14 tf

HAVE YOU EXECUTIVE ABILITY?
Men with the capacity for getting results from others—for carrying out big undertakings—are scarce. If you have such ability write us to-day, stating position desired, and we will tell you of employers who need capable Office, Advertising, Traffic and General Managers, Buyers, Credit Men, Auditors, Secretaries, Treasurers, etc., and will pay from $1,000 to $10,000 a year. Many good positions for men having money to invest with their services. Offices in 22 cities.
HAPGOODS (Inc.) Brain Brokers
Suite 512, 309 Broadway, New York

FOR THE GENTLER SEX

LOVE NEVER DIES.

People talk of love being dead—of the fire being burnt out, and the dream broken through, says the Philadelphia Bulletin.

"I was over head and ears in love once," they will tell you, "but that's long gone by. It's all past and gone now. My love's dead and buried, and nothing on earth can bring it to life again."

"That's all very well, but sometimes people will take for death what was nothing but a trance."

There is positively no knowing when love has burnt out. You may think it is nothing but white ashes, and the ashes are cold. You congratulate yourself considerably upon the fact that that old love of yours ended as it did, and that you parted before it was too late. Not a mention of her name nor a thought of her has had power to make your heart beat a throb the faster these last six years.

Then, all at once, a sudden meeting—a word, a look, a chance expression, which brings back the past—has power to stir the old romance into life, and to send a spark springing through the ashes till they are all in one red glow.

An old love can and does revive again and again, often in the most unexpected way. How often do we hear of widows and widowers meeting again the loves of their youth, from whom they parted years ago, and marrying them, to the wonder and surprise of all their friends?

There is something in the memory of an old romance that can exercise a wonderful effect upon a heart that might be quite incapable of forming an altogether new attachment.

Most of us, no matter how world-dried and matter-of-fact we may be, have some secret hidden memory of a past romance put away deep down from outside eyes. We may have half forgotten it, but it is there, and indeed it may be debated whether love, if it is the real, genuine article, ever does die at all, or is only in abeyance, waiting to come out if anything should call it.

Perhaps we quarreled with the girl we loved. Perhaps we were too poor to propose, and had to see her carried off by that puppy Jones, whom we longed to kick. Perhaps parents were cruel, or she thought somebody's merits greater than our own. Poor human nature is prone to err!

But one day, when we have been widowed long enough to wear out the patience of our spinster acquaintances, we meet the object of that long-ago romance.

The glow of that old romance that hangs about her has given her a charm to you which no one else finds her to possess, and the old love revives with such alacrity that one can only believe it has been lying in ambush and waiting for the chance for years.

MAKING THE GIRL OF TODAY.

It is not so many years ago that the education of a girl in the United States meant simply mind-crowding as far as the school teacher was concerned. The three R's were drilled into the young idea in company with a half dozen other studies to be increased as womanhood approached, until many a day Miss carried her dozen books to and from school, each a different branch in instruction—all to be acquired from between the pages.

Even ten years ago, if a girl with good, red blood in her body happened to kick at a football or threw a handball, it is a question if the average teacher would not raise her hands in horror at such impropriety. But what a change has come over educators, says Day Allen Willey in the September Pilgrim. Side by side with the advertisements of groups of young soldiers handling rifles, cannon and sabers, or athletes garbed in sweater, are pictures of seminaries and academies, not with views of girls reading or doing other intellectual work, but on the golf field, the tennis court, or pulling away at the sculls in obedience to the commands of the natty coxswain, who, garbed in her tasty white flannels, occupies the stern seat of the pretty cutter. The fact is that pictures of his kind frequently appeal to the up-to-date father and mother far more than the other sort, as they are beginning to realize that education means something more than mind filling, and that the wise teacher gives as much care to the body as to the brain. Yes, such has been the movement in favor of physical training, as it is called, that its growth has been simply wonderful within the last few years. The girls' school which does not provide exercises of some sort for stretching the muscles and quickening the flow of blood, is likely to lose its popularity. Book learning is no longer the main idea in rounding out the character of the girl of today, for she has a chance to get close to nature—to see the real, not the imitation, in becoming acquainted with plant life, the habits of animals and insects—even in the study of geology. In short, it may be said that some of what we call necessary branches have been robbed of much of their monotony and repulsiveness by getting rid of books, at least to a certain extent, in obtaining a knowledge of them.

THE DAINTY GIRL.

"Some girls have the knack of looking nice," said the Plain Person. "I only wish I knew how they manage it. There's Helen Barton, for instance—my brothers always call her 'Her Daintiness'—who's a regular little fraud, for somehow she always makes one think she is pretty, and yet she isn't a bit; she's only well dressed and dainty."

What the Plain Person said was perfectly true. "Her Daintiness" does not possess a shred of real beauty, and yet all her friends admire her, and she generally has the credit of being the best dressed girl in the town.

Perhaps you, like the Plain Person, would like her recipe. So here it is. It consists of nothing more or less than being careful.

Helen Barton has only a small dress allowance, yet she is always smart looking. The fact is that she chooses her clothes well, and takes care of them. She never commits the error of buying anything "because it is so cheap, and is sure to be useful some day," but she makes up her mind before entering a shop exactly what she wants, takes care the she gets it, and she does not waste her money by buying all sorts of tiles, pretty enough in their way, but utterly unsuitable to the rest of her wardrobe, says the Philadelphia Bulletin.

Helen knows that a girl is well-dressed, however simple, as long as her costume is suitable to the occasion and immaculately fresh.

Accordingly she lately has been wearing, for quite smart occasions, a simple gown of thickish dark blue cotton material with a tiny white stripe. It has a wide embroidery-covered sailor collar, and a pretty vest of soft-looking tucked cambric.

She made it herself, and the cost was little enough, but what it lacks in richness is made up for in dainty freshness, and she really looks charming in it.

Helen's dainty appearance is not achieved without some trouble. Before she puts away her hats she always removes the dust from them, and pulls out the bows, if they require it. It is the same with her dresses.

Those are not just "poked" into a wardrobe till they are wanted again, but they are first overlooked to see if brushing is needed, or a new skirt braid, or, perhaps, a fresh piece of frilling in the neck.

Helen is never seen wearing anything in the least untidy or soiled. Anyone might think that her pretty chiffon tuckers must cost her a small fortune, but chiffen is really economical wear, for it will iron out beautifully when crumpled, and even bear washing.

She says that the white chiffon trimming of her hat has been washed several times, and that she does it herself quite easily.

Another matter Helen is most particular about is that she should be nicely gloved. She always straightens out her gloves when she takes them off and puts them away neatly in a case. She says that she finds that suede gloves can be kept clean and nice for a long time if she occasionally gives them a goo drubbing with bread-crumbs. She puts on the gloves and goes through the process of a dry wash in the crumbs.

ABOUT HOSIERY.

Tans of an infinite variety of shades share the popularity of the white stocking. The greater number of these are plain, but embroidered ones are also to be found, small all-over figures being more used than vines. Champagne and grays are also popular shades of thte season, with shoes to match.

A rich, deep green stocking has been one that has been in demand this summer, worn with green suede shoes, and a bright blue stockings called a "royal," but hardly as deep a shade, being a little darker than the popular "Alice" shade of blue. Colored hosiery of every imaginable shade is worn to match the pretty little fancy colored leather shoes. These are brought out in silk only, as a rule, the colors being uncertain in any other material.

Exceedingly pretty stockings which come only in pale blue and pink are in alternating openwork and solid stripes, the latter embroidered with a delicate vine pattern. These cost $15.

Fancy black stockings, with openwork lace designs and embroidery, the latter in white, in pale blue or lavender, cost $10.

Very comfortable and serviceable stockings in black silk have the heel and sole of cotton, the latter reinforcing the silk well up on the ankle in the back. They cost $1.50 and $1.-75. Whites and tans in the same combination cost $2.26. They wear well.

Openwork clocks at the sides are features of some pretty black silk stockings, and these cost $4.25. With the solid embroidered clock they cost $3 and $3.25. There are clocks to be found on white and colored stockings as well.

HOUSEHOLD HELPS.

A kitchen table covered with zinc is a great labor saver. It is easily cleaned, and it not injured by cutting meat or vegetables, but it will last a lifetime, and, considering the labor it saves, the cost is an insignificant matter.

A candle may be made to fit any candlestick if it be dipped into very hot water. This softens the wax, and it may then be easily pushed into a candlestick which otherwise would be too small, and it will be neatly and firmly held.

If you wish to stick anything and have no glue in the house, try the following recipe: Take a small piece of cold potato which has been boiled, and rub it up and down a piece of paper with your fingers for about five minutes. It will become the right consistency, and stick as well as the strongest glue.

A few spoonsful of a borax solution added to the hot soapy water in which silver, glass and china are washed will give these articles additional luster. It may also be employed for cleaning hairbrushes in the proportion of three or four spoonfuls to a quart of water, and it should be remembered that the water for this purpose should be only tepid, and there should be sufficient to wet the bristles, but not the back of the brush. The brushes should then be rinsed well in several waters, and be finished with quite cold water.

NEED OF FRESH AIR.

Air is a life preserver. It is the particular friend of man, and he who barricades the doors and windows against this lifesaving friend gives a cordial invitation to disease and death to enter.

Open the doors and windows and let the sunshine in and let the wind blow through the rooms every morning, for they are disinfectants performing labor of a sanitary nature.

Breathe long and deep. Fill the lungs to their utmost capacity with pure air several times each day and keep the home well ventilated night and day and remember that when night comes on all the air you have in or out of the house till the next morning is "night air" and you cannot bottle day air enough within the sleeping room to last through the night, so by all means let the air circulate through the room and thus keep a fresh supply of this life-giving element constantly with you.

More fresh air is required during sleep than when awake, for increased quantities of poisonous products are given off from the lungs and skin at this time, so each respiration renders the air in an unventilated room more unfit to be breathed again.

Keep the windows sufficiently open so the fresh "night air" can come in from one side and the impure air can go out through the other.

The upper sash should be down one inch and the lower sash up one inch for each person sleeping in the room.

CUSTOM.

Custom may lead a man into many errors, but it justifies none.

Custom, though never so ancient, without truth is but an old error.

Custom is the tyranny of the lower human faculties over the higher.

It is hard to abolish a custom once introduced, however foolish or effeminate.

There is no tyrant like custom and no freedom where its edicts are not resisted.

If you are determined to live and die a slave to custom, see that it is at least a good one.

It is of great advantage when the customs of a nation are such as are likely to lead to good habits among the people.

Custom is the sovereign of mortals and of gods. With its powerful hand it regulates things the most violent.

Custom governs the world. It is the tyrant of our feelings and our manners and rules with the hand of a tyrant.

ETIQUETTE.

Invitations—Should be sent a week or more in advance of an entertainment.

The Introduction—A younger woman or a younger man is always presented to an older one.

At a Dinner—The hostess rises first; this notifies the guests that the dinner is finished.

Women Bow—As a rule when introduced to each other.

The Gentleman Rises—If seated, when introduced to either a lady or a gentleman.

A Written Reply—To the hostess is required to a written invitation to a dinner, luncheon, or card party.

First Invitation—From a new acquaintance should always, where it is possible, be accepted.

When Rising from Ttable—At a dinner, luncheon, etc., it is not necessary to replace one's chair.

At the leavetaking—It is permissible, and an act of friendship and courtesy, to shake hands with your hostess.—Exchange.

SENSIBILE PHYSICIAN.

A physician whose mode of treatment has been particularly successful in building up children of weak physique advocates a good rich beef stew, with plenty of bone in it, several times a week. The bone furnishes a jelly strengthening to bones and sinews. For this purpose a piece from the shin or lower part of the round is best. Have the butcher saw the bones, in order to get all the marrow. Cover with cold water, then put on a close lid and simmer several hours. Do not let it boil. Vegetables and seasoning may be added to suit.

The same doctor recommends the use of a punching bag for small boys with narrow chests or a tendency to round shoulders. When a real leather punching bag is out of the question, a very good substitute is any stout bag loosely filled with bran. All exercise should be taken in the open air whenever possible.

QUALITY BETTER or PRICE LOWER than in N. Y. with Choice as Great.

THE TWELVE-ACRE STORE.

Hahne & Co.

Broad, New and Halsey Sts., Newark, N. J.

THE GREAT TWELVE ACRE STORE Located in the heart of Newark.

Smart Styles in Boys' Clothing.

Double-breasted Suits at $1.98—The Sailor Suits are made from fine worsted serges and plain or dark mixed cheviots, the sailor collar is tastefully trimmed with silk braid or with silk embroidery on child's, the blouses are cut full and shapely, sizes 3 to 10 years. The double-breasted suits are for boys 7 to 16 years; they are made from plain blue or dark mixed cheviots, and the trousers are made with patent waistbands. Not a suit in this lot is worth less than $3.00. Our price 1.98

Boys' Suits, with two pairs of extra trousers, in fine woolens, newest shades and patterns, double-breasted coat, with or without belt, serviceable lining, first class tailoring, sizes 7 to 16; also suits in Russian, Sailor and Eton blouse, sizes 3 to 10 years; and three-piece suits in sizes up to 16 years; best value in the county, value $7.00, special 4.98

Boys' Blouses in new Fall patterns, styles and makes, with and without collars, in percales, madras and flannels, for 29c, 50c

Boys' Knee Trousers, sizes 3 to 16 years, in endless variety 50c, 69c, 1.00

Boys' Double-breasted Norfolk Suits, in neat mixtures that do not show dirt and "wear like iron," the best clothing for boys attending school, all sizes, value $3.50 to $4.00, special. 2.98

Boys' Russian Blouse Suits, double-breasted and Norfolk styles, sizes 2 1-2 to 16 years, navy, royal and brown serges; also in fancy mixtures, white linen Eton collar, silk scarf or bow in Russian blouse style, fancy cheviot in gray and tan mixtures and overplaids, Norfolk and double-breasted, value $5.00, our price 3.98

Men's Fall Clothing

"Just Right" Suits and Overcoats.

1,000 pairs Men's Trousers—Brand new materials, made as thoroughly as the high priced article, in light, dark and medium mixtures, every size up to 50-inch waist. They are so strongly put together that we feel absolutely safe when we offer to replace with a new pair any that may rip in the seams. Saturday's price, pair 1.85

Men's "Just Right" Suits and Overcoats 15.00 to 35.00

Men's Suits in newest Fall and Winter styles, in black Thibet and neat gray and brown mixtures, unsurpassed workmanship, fit and finish, also Fall Overcoats in black, for 11.98

Men's Single and Double-breasted Suits—Fancy brown and gray mixtures, well tailored. 5.98

Youths' Suits—Double and single-breasted styles, in brown and neat gray mixtures, sizes up to 20, value $8.00, our price 6.98

Great Saturday Bargains in Misses' and Girls' Garments.

We have grouped about Three Hundred Girls' Wool Dresses and Reefer Coats and will sell them Saturday at Half and less their former prices, viz., $5 to $7.50, at **2.50**

The coats are made in all wool cloths, brown and navy, sizes 4 to 12 only. The dresses are black and white checks. Henrietta cloth in blue, red, cadet and brown, neatly trimmed in many styles, sizes 4 to 14, regular $4.98 to $7.50, for 2.50

Hundreds of Women's Fine Taffeta Waists, all the new up-to-date models, sizes 32 to 44, special at 2.95, 3.95, 4.95

Tailor-made Suits for High School and college girls, made in a fine quality of cheviot in black, navy and brown, box plaited coat, satin lined sleeve, full plaited skirt, sizes 12, 14, 16, value $15.00, at 10.95

Women's Lace Waists, an exceptionally wonderful value, beautifully made, with pointed yoke, buttoned back, sizes 34 to 46, china silk lined; regular $5.95, for 3.95

Hahne & Co's. September Bargain Sales.

We can give you No. 1 Hemlock Boards (New) for $23 per 1,000 feet.

We have two hundred thousand Bricks for Sale at $5 per thousand.

Remember we are not in the combine. We pay you the highest price for old buildings.

A. KANE, 312 Filmore Ave.

Advertisements

—FOR—

New York Herald, World, Times, Sun, Journal, Telegram, American, Brooklyn Eagle

—and—

Newark Evening News

Received at

The Daily Press

AT REGULAR OFFICE RATES.

NOTICE!

"In behalf of your proprietary article called AZIENZA CREAM, as a remedy for diseases of the skin, I desire to add my appreciation of its wonderful properties as a cure in a case of Bone Tumor or Abscess of five years growth on my husband's back, which I have cured in less than five weeks time by constant application, and now it is as well as any part of his body. It was cut out once by a specialist and had again grown to a large size, was as hard as a bone and of a very dark purple color. The AZIENZA at once allayed the pain and began to soften it, and in less than eight days, by my pressure upon it, suddenly to my surprise it discharged a quantity of pus, impregnated with a hard, cheesy substance. I kept it open and cleansed it as it discharged and every day would dress it with a plaster of AZIENZA CREAM, until it was entirely healed up. I cannot speak too highly of AZIENZA CREAM and its merits. For inquiry regarding this case you may apply Mr. and Mrs. James, Embury Ave., care Hiller, Ocean Grove, N. J. Signed, July 12, 1905: Mrs. C. W. James, Mr. C. W. James." Leading Druggists, 25c-50c

LEAVE YOUR

BLANKETS AND CURTAINS

to be cleaned with

KELLER,

125 Park Avenue,

over summer. Will be better attended to than in the rush season.

LIFE INSURANCE.

Seventen Cents per year for One Thousand Dollars of Life Insurance for Fifteen years! This is the record of Policy No. 43,984, maturing July 5, 1901. Particulars free on request.

HARRY G. ADAMS,
Dist. Manager. 207 E. Front St.
PENN MUTUAL LIFE.

W. F. **Day** & Bro., **Caterers,**

899 Broad Street

NEWARK, N. J.

Special service for out-of-town Weddings and Receptions.

Everything in Metropolitan Style and Up-to-date.

Send for estimate.

Telephone 229-Newark.

1912-mo

A Great Deal for Little Money

is what you get when you buy your Meats, Poultry and Provisions from us. You get honest weight, honest and nutritious meats, considerate treatment, and the satisfaction of knowing that you get your money's worth. Have you tried our own cured Hams and Bacon? Our Specials for Saturday are Home Dressed Jersey Lamb and Roasting Chickens, Fowls, Broilers and Long Island Ducks.

FRED. ENDRESS,

Tel. 155. 131-35 W. Front St.

Use Press Want Ads

MARCHANT BROS
191 North Ave
PLAINFIELD MILK CREAM CO

Marchant's Milk and Cream

have long been well and favorably known to the best housekeepers of Plainfield. Their quality merits the reputation they bear.

"Our Wagons Everywhere" Ready to Serve YOU.

Brokaw's Creamery.

A warm weather drink—Brokaw's Buttermilk—by the quart or glass. Fresh and ice cold.

A warm weather luxury—Brokaw's Potcheese.

A warm weather necessity—Brokaw's Butter—both salted and unsalted.

A warm weather suggestion—when buying your milk, cream, eggs, etc., for making your ice cream, don't fail to get Brokaw's fresh goods. Your cream will be much nicer.

CREAMERY,

186 East Front St. Telephone 299-W.

TURKISH BATHS!

TRY ONE.

Ladies, morning. Gentlemen, afternoons. Take trolley to Sanitarium.

Somerset Street

Hello! Central give me 488-J, please. Hello! Is this

D. Foster Updike?

Yes. What have you to exchange for a farm? I have two free and clear Houses. Come and look at them.

Office—103 East Front Street.

DRUGGISTS.

POWERS'

SOLUTION 5 CHLORIDES.

The Best Disinfectant. Prevents Disease.

J. E. Powers' PHARMACY

Hodge's Pharmacy.

Reliable goods in all Departments. Agency for Belle Mead Sweets.

Tel. 210-J. Y. M. C. A. Building.

Sylvan Toilet Soaps

Special for 2 weeks, 25c box.

Miller's Pharmacy.

Agency for Belle Mead Sweets.

HOTELS.

HOTEL WALDORF

EAST FRONT STREET.

HENRY WINDHAM, Prop.

Gottfried Kruger's Extra Beer on draught. Imported Wines, Liquors and Cigars. Hotel accommodations and private Dining-Room.

HOTEL KENSINGTON

(Licensed.)

J. H. STAATS, Prop.

107-109-111 North Avenue.

Everything New and Up-to-date. An inspection solicited.

HOTEL IROQUOIS

Commercial Headquarters. J. W. LEARY, Proprietor Plainfield, N. J.

Pabst Milwaukee Beer on draft.

SUNDAY DINNERS SPECIAL FEATURE

CESSPOOLS AND GARBAGE.

Mrs. John Brown,

Successor to John Burke and Jones & Co.

Cesspools and Vaults Cleaned from $3.00 upwards

Satisfaction Guaranteed. Don't give your order until you consult me. Estimates Cheerfully Given. Leave orders at J. T. Vail's, North avenue, Plainfield, N. J. Postoffice Box 718. FRANK BURKE, Manager.

PLAINFIELD WINDOW CLEANING CO.

GENERAL HOUSECLEANING.

WM. A. KLINE, 611 W. 3d St

JOHN WINZENREID,

Furniture and Freight Express.

Moving Vans and Storage.

312 Lee Place. 'Phone 640-R.

H. SOLOMON.

MERCHANT TAILOR.

Suits to order from $14.00 up. Trousers to order from $4.00 up. REPAIRING and PRESSING. Work called for and delivered.

19-21 Somerset St. Telephone 642-J.

GREAT BARGAIN SALE

of Nursery stock. We are not going out of business, but have some bargains left over from last fall's sale. Don't wait until you need your stock; order now and get your choice of Evergreens, Roses, Shade Trees, Hedge Plants, Flowering Shrubs and Vines.

BELLEVIEW AVENUE NURSERY CO., Off Park Ave., near Hillside Ave.

Washington Rock.

Picnic parties can be served with Hot Tea and Coffee at 10 cents quart. Other parties will be provided with anything ordered. Soft Drinks, Sandwiches, etc., always on hand. Shelter at Nittinger & Perrine's, near by.

V. SWOODY, Dunellen, N. J.

BUTCHER.

LINCOLN MARKET.

F. NEIDIG, Prop.

96 Somerset St., formerly 937 W. 4th St.

Fish and Oysters on sale. The best Meats received daily. A new market—up-to-date in everything. Sugar Cured Corned Beef a specialty.

'Phone connection.

Expert Watch Repairing at

DOANE'S

115 PARK AVENUE

GEORGE E. STEENGRAFE.

Dealer in miscellaneous merchandise, plain and beveled mirrors. Beveling and Silvering a specialty.

DROP ME A POSTAL.

SOUTH PLAINFIELD, N. J.

Kindling and Grate Wood.

Cedar Posts and Bean Poles. Prompt deliveries. Orders received at 69 Somerset St.

JOHN MOBUS,

P. O. Box 320.

W. B. RANDOLPH

The Tonsorial Artist,

is doing business at 206 Watchung avenue. Trolley station,

Private Growth Coffee

Special at 25c. per lb. Extra Quality Guaranteed.

Grocer—W. W. WILSON—Butcher

816-820 W. Third St., and Clinton Ave., Plainfield, N. J.

IN THE BISHOP'S CARRIAGE

By MIRIAM MICHELSON

(Copyright, 1904, by The Bobbs-Merrill Company).

I was going to say—well, you can imagine what I was going to say, and that I didn't say it or anything like it.

"Well—there she is, Kitty Wilson, over yonder," he said.

I gasped, it was so unexpected. And I turned to look. There on one of the benches sat Kitty Wilson. If I hadn't been blind as a bat and full of trouble—oh, it thickens your wits, does trouble, and blinds your eyes and muffles your ears!—I'd have suspected something at the mere sight of her. For there sat Kitty Wilson enthroned, a hatless, lank little creature about 12, and near her, clustered thick as ants around a lump of sugar, was a crowd of children, black and white, boys and girls. For Kitty—that deplorable Kitty—had money to burn; or what was even more effective at her age, she had goodies to give away. Her lap was full of spoils. She had a sample of every good thing the fruit stand offered. Her cheeks and lips were smeary with candy. Her dress was stained with fruit. The crumbs of cake lingered still on her chin and apron. And Kitty—I love a generous thief—was treating the gang.

It helped itself from her abundant lap; it munched and gobbled and asked for more. It was a riot of a high old time. Even the birds were hopping about as near as they dared, picking up the crumbs, and the squirrels had peanuts to throw to the birds.

And all on Nancy Olden's money!

I laughed till I shook. It was good to laugh. Nancy Olden isn't accustomed to a long dose of the doleful, and it doesn't agree with her. I strolled over to where my guests were banqueting.

You see, Mag, that's where I shouldn't rank with the A. D. I'm too inquisitive. I want to know how the other fellow in the case feels and thinks. It isn't enough for me to see him act.

"Kitty," I said—somehow a 12-year-old makes you feel more of a grown-up than a 12-months-old does—"I hope you're having a good time, Kitty Wilson, but—haven't you lost something?"

She was chewing at the end of a long string of black candy—shoestrings, all right, the stiff looks like—and she was eating just because she didn't want to stop. Goodness knows, she was full enough. Her jaws stopped, though, suddenly, as she looked from the empty purse in my outstretched hand to me, and took me in.

Oh, I know that pause intimately. It says "Wait a minute, till I get my breath, and I'll know how much you know, and just what lie to tell you."

But she changed her mind when she saw my face. You know, Mag, if there's a thing that's fixed in your memory, it's the face of the body you've done up. The respectables have their rogues' gallery, but we, that is, the light-fingered brigade, have got a fools' gallery to correspond to it.

In which of 'em is my picture? Now, Margaret, that's mean. You know my portrait hangs in both.

I looked down on the little beggar that had painted me for the second salon, and lo, in a flash she was on her feet, the lapful of good things tumbled to the ground, and Kitty was off.

I was bitterly disappointed in that girl, Mag! I was altogther mistaken in my diagnosis of her. Hers is only a physical cleverness, a talented dexterity. She had no resource in time of danger but her legs. And legs will not carry a grafter half so far as a good, quick tongue and a steady head.

She halted at a safe distance and glared back at me. Her hostility excited a crowd of children—her push—against me, and the braver ones jeered

KITTY WAS OFF.

the things Kitty only looked, while the thrifty ones stooped and gathered up the spoil.

"Tell her I wouldn't harm her," I said to one of her lieutenants.

"She says she won't hurt ye, Kit," the child screamed.

"She dassen't," yelled back Kitty, the valiant. "She knows I'd peach on her about the kid."

"Kid! What kid?" I cried, all afire.

"The kid ye swiped this mornin'. Yah! I told the cop what brought her back how ye took her jest as I—"

"Kitty!" I cried. "You treasure!" And with all my might I ran after her.

Silly? Of course it was. I might have known what the short skirts above those thin legs meant. I couldn't come within 50 feet of her. I halted, panting, and she paused, too, dancing tantalizingly half a block away.

What to do? I wished I had another purse to bestow on that sad Kitty, but I had nothing, absolutely nothing, except—all at once I remembered it—that little pin you gave me for Christmas, Mag. I took it off and turned to appeal to the nearest one of the flying bodyguard that had accompanied us.

"You run on to her and tell her that if she'll show me the house where that baby lives I'll give her this pin."

He sped on ahead and parleyed with Kit; and while they talked I held aloft the little pin so that Kit might see the price.

She hesitated so long that I feared she'd slip through my hands, but a sudden rival voice piping out: "I'll show ye the house, missus," was too much for her.

So, with Kit at a safe distance in advance to guard against treachery, and a large and enthusiastic following, I crossed the street, turned a corner, walked down one block and half up another, and halted before a three-story brown stone.

I flew up the stairs, leaving my escort behind, and rang the bell. It wasn't so terribly swagger a place, which relieved me some.

"I want to see the lady whose baby was lost this morning," I said to the maid that opened the door.

"Yes'm. Who'll I tell her?"

Who? That stumped me. Not Nance Olden, late of the Vaudeville later of the Van Twiller, and latest of the police station. No—not Nance Olden . . . not . . .

"Tell her, please," I said, firmly, "that I'm Miss Murison, of the X-Ray and that the city editor has sent me here to see her."

That did ... Hooray for the power of the press! She showed me into a long parlor, and I sat down and waited.

It was cool and quiet and softly pretty in that long parlor. The shades were down, the piano was open, the chairs were low and softly cushioned. I leaned back and closed my eyes, exhausted.

And suddenly—Mag!—I felt something that was a cross between a rose leaf and a snowflake touch my hand.

If it wasn't that delectable baby!

I caught her and lifted her to my lap and hugged the chuckling thing as though that was what I came for. Then, in a moment, I remembered the paper, and lifted her little white slip.

It was gone, Mag. The under-petticoat hadn't a sign of the paper I'd pinned to it.

My head whirled in that minute. I suppose I was faint with the heat, with hunger and fatigue and worry, but I felt myself slipping out of things when I heard the rustling of skirts, and there before me stood the mother of my baby.

The little wretch! She deserted me and flew to that pretty mother of hers in her long, cool white trailing things, and sat in her arms and mocked at me.

It was easy enough to begin talking. I told her a tale about being a newspaper woman out on a story; how I'd run across the baby and all the rest of it.

"I must ask your pardon," I finished up, "for disturbing you, but two things sent me here—one to know if the baby got home safe, and the other," I gulped, "to ask about a paper with some notes that I pinned to her skirt."

She shook her head.

It was in that very minute that I noticed the baby's ribbons were pink; they had been blue in the morning.

"Of course," I suggested, "you've had her clothes changed, and—"

"Why, yes, of course," said baby's mother. "The first thing I did when I got hold of her was to strip her and put her in a tub; the second, was to discharge that gossiping nurse for letting her out of her sight."

"And the soiled things she had on—the dress with the blue ribbons?"

"I'll find out," she said.

She rang for the maid and gave her an order.

"Was it a valuable paper?" she asked.

"Not—very," I stammered. My tongue was thick with hope and dread. "Just—my notes, you know, but I do need them. I couldn't carry the baby easily, so I pinned them on her skirt, thinking—thinking—"

The maid came in and dumped a little heap of white before me. I fell on my knees.

Oh, yes, I prayed all right, but I searched, too. And there it was.

What I said to that woman I don't know even now. I flew out through the hall and down the steps and—

And there Kitty Wilson corralled me.

"Say, where's that stick-pin?" she cried.

"Here!—here, you darling!" I said, pressing it into her hand. "And, Kitty, whenever you feel like swiping another purse—just don't do it. It doesn't pay. Just you come down to the Vaudeville and ask for Nance Olden some day, and I'll tell you why."

"Gee!" said Kitty, impressed. "Shall—shall I call ye a hansom, lady?"

Should she! The blessed inspiration of her!

I got into the wagon and we drove down street—to the Vaudeville.

I burst in past the stage doorkeeper, amazed to see me, and rushed into Fred Obermuller's office.

"There!" I cried, throwing that awful paper on the desk before him. "Now cinch 'em, Fred Obermuller, as they cinched you. It'll be the holiest blackmail that ever—oh, and will you pay for the hansom?"

CHAPTER XVI.

I DON'T remember much about the first part of the lunch. I was so hungry I wanted to eat everything in sight, and so happy that I couldn't eat a thing.

But Mr. O. kept piling the things on my plate, and each time I began to talk he'd say: "Not now—wait till you're rested, and not quite so famished."

I laughed.

"Do I eat as though I was starved?"

"You—you look tired, Nance."

"Well," I said, slowly, "it's been a hard week."

"It's been hard for me, too; harder I think, than for you. It wasn't fair to me to let me—think what I did and say what I did. I'm so sorry, Nance—and ashamed. So ashamed! You might have told me."

"And have you put your foot down on the whole thing; not much!"

He laughed. He's got such a boyish laugh in spite of his chin and his eyeglasses and the bigness of him. He filled my glass for me and helped me again to the salad.

Oh, Mag, it's such fun to be a woman and have a man wait on you like that! It's such fun to be hungry and sit down to a jolly little table just big enough for two, with carnations nodding in the tall slim vase, with a fat, soft-footed, quick-handed waiter dancing behind you, and something tempting in every dish your eye falls on.

It's a gay, happy, easy world, Maggie darlin'. I vow I can't find a dark corner in it—not to-day.

None but the swellest place in town was good enough. Obermuller had said, for us to celebrate in. The waiters

IT MADE ME SO PROUD.

looked queerly at us when we came in—me in my dusty shoes and mussed hair and old rig, and Mr. O. in his working togs. But do you suppose we cared?

He was smoking and I was pretending to eat fruit when at last I got fairly launched on my story.

He listened to it all with never a word of interruption. Sometimes I thought he was so interested that he couldn't bear to miss a word I said. And then again I fancied he wasn't listening at all to me; only watching me and listening to something inside of himself.

Can you see him, Mag, sitting opposite me there at the pretty little table, off in a private room by ourselves? He looked so big and strong and masterful, with his eyes half closed, watching me, that I hugged myself with delight to think that I—I, Nancy Olden, had done something for him he couldn't do for himself.

It made me so proud, so tipsily vain, that as I leaned forward eagerly talking, I felt that same intoxicating happiness I get on the stage when the audience is all with me, and the two of us—myself and the many-handed, good-natured other fellow over on the other side of the footlights—go careering off on a jaunt of fun and fancy, like two good playmates.

He was silent a minute when I got through. Then he laid his cigar aside and stretched out his hand to me.

"And the reason, Nance—the reason for it all?"

I looked up at him. I'd never heard him speak like that.

"The reason?" I repeated.

"Yes, the reason." He had caught my hand.

"Why—to down that tiger trust—and beat Tausig."

He laughed.

"And that was all? Nonsense, Nance Olden, there was another reason. There are other tiger trusts. Are you going to set up as a lady-errant and right all syndicate wrongs? No, there was another, a bigger reason, Nance. I'm going to tell it to you—what!"

I pulled my hand from his; but not before that fat waiter who'd come in without our noticing had got something to grin about.

"Beg pardon, sir," he said. "This message must be for you, sir. It's marked immediate, and no one else—"

(CONTINUED.)

COAL DEALERS.

OUR LEHIGH COAL.

There is no coal mined that is so universally commended as our famous Lehigh Coal—no fuel that gives such satisfactory returns in heat. This pure, clean coal burns until each piece is entirely consumed to ash.

Let us take your order now for your winter's supply of coal.

Boice, Runyon & Co.
Coal, Lumber and Building Materials.
Park Ave. opp. North Ave., Plainfield, N. J.

TenEyck & Harris,
—DEALERS IN—
LEHIGH VALLEY COAL.
Office: Rowley's Drug Store, 213 West St. Telephone 23-F.

JOHN JOHNSTON
All the best grades of
COAL.
929 South Ave 'Phone 193

STOP, STOP, STOP
and leave your order before July 1st for your winter Coal with Nash. Try his $5.50 Coal or some of his large Pea at $5.00.
Office: 311 Park Ave. Telephone 496-L.
Yard and office, 686 South Second St. Telephone 367-Y.

COAL AND WOOD.
We are now ready to take your orders for
COAL
of the best quality of Hard Lehigh, carefully screened and as free from slate as can be bought.
RUGG & CLINE,
430 West Third St. 'Phone 92.

Coal I have on hand some very fine Hard and Medium Coal. All kept under sheds. Pea Coal $5
L. A. RHEAUME,
140 East Fourth St. Telephone 440-W.
Yard, 674 South Second St. Telephone 231.

Smalley Bros.,
147 North Avenue.
BUTCHERS.
Everything usually found in a first-class market.
Roasting and Broiling Chickens a Specialty.
Orders called for and delivered.
Telephone 83-A.

Seaman Williams,
Mason—Contractor—Builder
32 Sandford Ave. 'Phone 343-J

JOHN WIRTH
(Successor to Henry Liefke.)
Bakery and Confectionery.
201-203 West Front St. Tel. No. 723.
All orders delivered at short notice.

SPECIAL SALE
Stern Bicycles, $18.50.
Other good makes $5 up.
Tires 98c. up. Repairing a Specialty.
S. W. FRUCHT.
224 West Front St.

I FURNISH PLANS,
Specifications and a Loan for small home builders. Complete house. Call or write.
CHAS. F. STAHL,
BUILDER, 23 Somerset St.

CRESCENT MARKET.
CHARLES STRANZENBACH, Mgr.
(Formerly of the Plainfield Beef Co.)
Dealer in Meat, Poultry, Fish, Oysters, vegetables, etc.
Watchung Ave. and 4th St. Tel. 216-R.

J. W. VAN SICKLE,
122 North Ave., Plainfield, N. J.
Fresh and Salted Meats.
Game in Season. Philadelphia Scrapple.
Orders called for and delivered promptly.
Telephone No. 463-J.

D. DEMOLLI & CO.,
French Baker, Caterer & Confectioner.
Wedding parties and receptions.
French Ice Cream and Water Ices.
Telephone Orders Delivered Promptly.
331 West Front St., Plainfield, N. J.

William H. Pope,
ELECTRICIAN.
All kinds of electrical work done at reasonable prices.
116 NORTH AVENUE.

A. BOHREN.
11 Greenbrook Road. Tel. 49-L.
Wholesale dealer in Whiskies, Wines, etc., Kruger's Export. Peter Breidt's Brown Stout for medicinal purposes and flesh producer.

REAL ESTATE.

Why Pay Rent
all your life when you can have a Home of your own by paying your rent on a House and get a deed for it. Come in and see me. I will tell you how you can get it.
M. F. GANO, 221 Park Ave.

FOR RENT!
Four-room House on West Fourth street, $10. For Sale Cheap—Eleven-room House on Lee place; eight-room House on West Sixth street, all improvements; Four Houses on West Front street.
If you have any Real Estate for sale or rent list with
TERHUNE & SON, 211 North Av.

RENTALS — REAL ESTATE.
GEO. F. BROWN,
Insurance and Real Estate.
Commissioner of Deeds—Rents.
94 Somerset St. 'Phone 160.

Real Estate and Insurance.
Money to Loan.
197 North Avenue
William D. Thickstun. John P. Emmons. Telephone 601.

LIEFKE & LAING,
INSURANCE & REAL ESTATE
No. 146 Park Ave.
Real Estate Appraised. Properties Sold and Rented. Leons Negotiated.

It is much cheaper to buy a home than to rent, besides having an investment. Houses and lots for sale. Terms to suit all.
IRA L. LaRUE,
Real Estate Investments,
109 Park Ave., Plainfield, N. J.

FIT, STYLE, WORK
GUARANTEED.
Repairing and Cleaning. Orders Called For and Delivered.
F. PAWLEK.
TAILOR, 204 Watchung Ave.

I. SHRAGER,
PRACTICAL TAILOR.
Suits to order $14.00 up. Top Pants from $3.00 up. Cleaning, Pressing, etc.
113 Madison Ave., near W. Front St.

BLUE STONE
Flagging and Curbing.
ANDREW ROACH
Yard and Office—300 Richmond St. cor. Third St. Residence—408 Washington St. 8 28 1m

ICE CREAM
My Cream and Soda Parlors, the neatest resort on the west side. Family trade supply with Tier's Best Ice Cream. Fruits and Fresh Candies Daily.
G. MASTODONATO
310 LIBERTY STREET, PLAINFIELD.

JOHN HERRMAN,
STAIR BUILDER.
Turning, Scrollsawing, etc. All work given the most prompt attention.
411 Somerset St Tel. 70 J

L. Moraller & Son,
Watchmakers and Jewelers.
Watches, Clocks and Jewelry.
Fine Watch and Clock Repairing a Specialty.
219 Park Ave. Plainfield, N. J.

Baggage Express.
HOAGLAND,
230 Park Ave. Tel. 524-W

HARRIS SCHWARTZ
Ladies' Tailor and Dressmaker.
Place your orders for Fall Alterations and Fitting now. Avoid delay later. New York Expert.
208 WEST FRONT ST.

ACCIDENT AND SICKNESS INSURANCE
for all men and women. More money receivable from me than anyone else. All contracts and policies surpassed. Consult or address
E. F. DORMAN, Specialist,
221 Park Avenue.

DETECTIVE AGENCY.
Always open 9 to 12 a. m.; 1 to 5 p. m.
Special Work by Experts.
Write or 'phone us, we will call for consultation.
RICHARD HAHR, Supt.
221 Park Ave. Tel. 524-J

Due to arrive from Europe,
100,000 BULBS.
Large variety for bedding or window culture. Tulips, Hyacinths, Jonquils, Narcissus, Freesia, etc.
STANLEY
144 North Ave.

WORTH & MARSH
(Successors to J. J. Heidelcoff.)
31 Somerset St., Plainfield, N. J.
Harness, Hardware, Garden Tools, Garden Barrows.
WE SELL THORBURN'S SEEDS.

HENRY A. VOEHL,
dealer in
Bread, Pies and Cakes.
Goods delivered to all parts of the city Free of Charge.
84 SOMERSET STREET.

TROLLEY STRIKES HORSES.

Car Hits Team Belonging to an Elizabeth Biscuit Company.

Elizabeth, Sept. 15.—A team of horses belonging to a biscuit company of this city was struck Wednesday night by a big trolley car on West Jersey street, this city. The team was knocked down and one of the horses very badly cut up and may have to be killed.

The front part of the wagon was considerably damaged. The driver was knocked to the pavement and badly stunned. It took Dr. Brown more than half an hour to restore him to consciousness. He refused to go to the hospital and did not give his name. It is said he lives in Newark.

Old Editor Returns to Work.

In the absence of Miss Maude Thomas, who publishes the Beaver Herald, the paper is being conducted this summer by I. S. Drummond, a Civil War veteran and an old-time "print," who will be seventy years old this winter. He started in to learn the printer's trade when eleven years old, and has been engaged in active newspaper work for forty years in the West and Southwest. At an age when most men would think they had done enough, Mr. Drummond is doing all the work, editorial and mechanical, in the Herald office, and is issuing a good paper. He lives alone on a claim, five miles from town, and walks in every morning and back in the evening. Nor is that all. He has built a house on his claim, and has raised six acres of corn, five acres of millet, five acres of peas, a good garden, and has planted several hundred fruit and forest trees, which he cares for faithfully. He has done most of the work on his claim himself. He is one of the old soldiers for whom Delegate McGuire secured a pension of $24 a month, under a special bill.—Kansas City Journal.

Editor Arrested for Libel.

New York, Sept. 15.—Norman Hapgood, an editorial writer employed by Collier's Weekly, was arrested yesterday morning in the office of that publication, at 414 West Thirteenth street. The charge was criminal libel, and the complainant, Joseph M. Deuel, justice of the Court of Special Sessions. The charge is based upon an editorial headed "Public Conscience," and published in Collier's Weekly August 5. The reference to Deuel was in connection with the arrest of a young man on a charge of extortion. Broker Edwin M. Post alleged that the prisoner had demanded money from him under penalty of the displeasure of a weekly known as Town Topics, of which Justice Deuel is one of the owners. Mr. Hapgood was arraigned before Magistrate Steinert in Jefferson Market Police Court, and paroled in custody of counsel until September 18.

Quickly Wooed and Won.

Millville, Sept. 15.—Mr. and Mrs. Frederick W. Kimberlin are enjoying a honeymoon trip to Niagara Falls. Mrs. Kimberlin was Ada W. Jones, a dry goods saleswoman in this city. When she was visiting a month ago in Norristown, Pa., she met Mr. Kimberlin. When she returned home a letter followed her from Norristown, and during the month many letters were exchanged between the two. Mr. Kimberlin called Monday at her home on West Main street. He mentioned to her a trip he intended to take to Niagara Falls, and said he would much enjoy the trip if arrangements had been made for her to accompany him. To make this proper Mr. Kimberlin proposed marriage on the spot, was accepted, the ceremony was performed by the Rev. John H. Magee, and in less than four hours the couple were on their wedding tour to Niagara Falls.

Federation to Build Churches.

Cincinnati, O., Sept. 15.—The executive committee of the American Federation of Catholic Societies, meeting here with the Central Verein, approved the plan of embodying in the federation work the operation of the Volks Verein, as approved and outlined by Pope Pius X. The committee adopted a plan, which now goes to the federation convention, which meets in Buffalo, by which headquarters and an immense department of printing is to be established for the purpose of publishing documents on questions arising for discussion.

Record Size Tomato.

Washington, Sept. 15.—Alonzo J. Bryan, a farmer residing between Washington and Port Colden, claims to have the largest tomato grown in Warren county this season. He picked it from his vines Wednesday. The tomato is eighteen inches in circumference and a little more than six inches in diameter.

Prominent Summit Man Dies.

Hyannis, Mass., Sept. 15.—John Frederick Chamberlain, a member of the banking firm of Winslow, Lanier & Co., of New York, died yesterday at his summer home at Craigville. He was sixty-two years old. Death was due to a general physical collapse. Mr. Chamberlain was a resident of Summit, N. J.

Hungarian Premier Out.

Budapest, Hungary, Sept. 15.—Emperor Francis Joseph yesterday accepted the resignations of the cabinet, headed by Gen. Baron Fejervary, the Hungarian premier, at the same time directing the ministers to continue in the performance of their duties until further orders.

—Fo. best results try The Daily Press.

STRIKERS AND BOSSES FIRM.

Apparently No Indications of Early Settlement of Trouble.

There are no indications of an early settlement of the job compositors' strike in Newark, according to statements made by Edward Ashton, president of Local Typographical Union No. 103, and William A. Baker, president of the local Typothetae yesterday.

The local Typothetae met Wednesday afternoon, and a representative of the national body told the boss printers that agents were at work securing non-union men throughout the country. In urging the employers not to meet the demands of the strikers, he assured them that the national Typothetae would keep them supplied with help.

Mr. Baker said yesterday that the result of the difference would be that the members of the Typothetae would adopt the open-shop system of employment. Eleven compositors were at work in the Baker shop today. In some cases the bosses themselves have donned overalls and are setting type.

ARCHBISHOP SETON ARRIVES.

Former Rector of Jersey City Church Returns From Rome.

Jersey City, Sept. 15.—Monsignor Robert Seton, of titular archbishop of Heliopolis, former rector of St. Joseph's R. C. church, this city, who is a member of the Pope's household, arrived yesterday morning on the steamer Lombardo of the Italian Line, from Naples. He comes to America from Rome to keep his promise to his former parishioners and friends that if he ever returned to the United States he would bring them the papal blessing.

Archbishop Seton had a pleasant trip across the "big pond." On the pier to meet him were many Catholic clergymen and laymen from this city and its vicinity. The archbishop celebrated a pontifical mass in St. Joseph's church this morinng.

PAY BANDITS.

Oil Companies Said to Have Been Compelled to Purchase Immunity.

London, Sept. 15.—The Petroleum Review publishes a remarkable memorandum presented by the Baku oil producers to the Russian Minister of Finance, M. Kokovsoff.

It declares that owing to the utter helplessness of the police the producers are compelled to purchase safety from the bandits living in the village of Balakhan, Saboontchi, Romani and Zabrat by periodical payments of large sums of money, or that otherwise the whole of the oilfield region would suffer from their depredations.

The producers propose that the inhabitants of these villages, which, they say, are mere dens of robbers, should be transferred elsewhere.

BOY'S BODY RECOVERED.

Brooklyn Lad Drowns at South Bound Brook While Fishing.

South Bound Brook, Sept. 15.—The body of Roy Glover, seven years old, the only child of Mr. and Mrs. M. Glover, of Brooklyn, who was drowned in the Delaware and Raritan Canal near here Tuesday afternoon, has been recovered. The boy, with his parents and grandfather, Samuel Storm, also of Brooklyn, were boarding with Mrs. Henrietta Riddle, of this place.

In company with his grandfather he was fishing in the canal, when he fell into the water. The grandfather was unable to rescue him. County Physician Taylor, after viewing the body, gave a certificate of accidental drowning. The boy's mother is prostrated with grief.

Report Bridge Unsafe.

Cranford, Sept. 15.—After a committee of the Union County Board of Freeholders held a survey of the North avenue bridge over the Rahway River, which has been reported unsafe, County Engineers Jacob L. Bauer and Frank J. Hubbard reported that the top cords of the bridge were overstrained twenty-five per cent. and the bottom cords fifty per cent., and that the details were all bad. It was recommended that additional floor beams and stringers be put in to strengthen the bridge until a new one could be built. A resolution was adopted to repair the bridge at an expense of $400 and to build a new bridge in the spring.

Western Union's Dividend.

The Western Union directors declared yesterday a quarterly dividend of 1¼ per cent. on the capital stock, payable October 16. Net revenues for the quarter ending September 30, based upon nearly completed returns for July, partial returns for August, and estimated September business will be about $1,900,000. It requires $1,217,021.25 for the dividend.

Errors and Appeals Conference.

Trenton, Sept. 15.—The Court of Errors and Appeals will hold its first conference since the summer vacation at the State House this afternoon. The meeting will be in the new court room in the Senate wing. Cases which have been argued and in which decisions are pending will be considered.

State Schools Down to Work.

Recitations were begun at the State schools yesterday and Principal James M. Green stated that from present indications it would be the most successful year of the institution. A course of lectures on "School Work" is being arranged.

The facilities extended by a trust company are broader than those furnished by any other type of financial institution

This Company offers its services, financial and fiduciary, to all who are not at present availing themselves of them.

THE PLAINFIELD TRUST COMPANY

Capital..... $ 100,000
Surplus..... 125,000
Deposits..... 1,500,000

"MARTY" SHOWS UP WELL IN FOX HILL SCORES

PLAINFIELD COUNTRY CLUB "PRO" MAKES 36 HOLES IN 156.

Although two players of National fame led the field for the first thirty-six holes of New York's initial open championship at the Fox Hills Golf Club, yesterday, "Marty" O'Loughlin, of the Plainfield Country Club, the only pro. in the field, sustained the reputation he made at the VanCortlandt tournament as a well-balanced and promising golfer. His score for the thirty-six holes was 156, the rounds being 37, 41, 39, 39.

In his first round going out although O'Loughlin took three puts on three greens, went to the ninth green in 37. The Evening Sun, referring to him, says that "he is a stocky, bushy-topped youth who suggests a football player. He is regarded as the best homebred professional yet evolved here and a future is mapped out for him."

Although O'Loughlin failed to get in on the first day prizes, he still has a good chance to receive a prize before the tournament closes and his play will be watched with great interest.

Among the other golfers from this vicinity who played yesterday were David Patrick, the West Golf Club pro., who returned a score of 82, 79—161; Frank O. Reinhart, 89, 82—171; Robert Abbott, 89, 83—172; Joseph Sherman, Jr., 86, 90—176.

Alex. Smith and Will Anderson, the latter now open champion of the United States for the third time, were close in the race for first honors. Smith led the field yesterday with a score of 147 and Anderson was second with 148. There were forty-three starters, of whom twenty professionals and eighteen amateurs returned cards.

CHRISTIAN FIELD.

Under the direction of Rev. J. W. Musson, of Faith chapel, a young men's Bible class will soon be formed at the chapel, the idea being to increase the interest among the young men in the chapel work.

Alfred Wardel, State secretary for the Y. M. C. A., in Vermont, was the guest yesterday of L. W. Randolph, the West Front street druggist. Mr. Wardel was formerly in the drug business with Mr. Randolph, but for several years has been a successful worker in the Y. M. C. A.

The Sunday-school of Trinity Reformed church will mark the return of the fall and winter season and the change of the session from morning to afternoon on Sunday afternoon by a rally, when it is hoped that there will be a large attendance. The session will begin at 2:30 o'clock and special features will mark the programme.

—Daily Press want ads. pay.

WHEN THE UNEXPECTED HAPPENS

Sudden Illness
Fire
Accident
Burglary
Your first thought is what?
Quick action.
Then?
The nearest
TELEPHONE
Have you one?

The New York and New Jersey Telephone Company
160 Market Street
Newark, N. J.
Telephone 5010

IN THE SCHOOL ROOM

P. H. S. NOTES.

It was also decided to put a basketball team, of both girls and boys, in the field, this season. Candidates for the boys' team will hold the first practice early next week.

The first meeting of the year of the Plainfield High School Athletic Association will be held in chapel Monday morning, when the principal business of the session will be to fill the places of three directors, made vacant by graduation.

Plans for athletics, good and plenty for the coming year were started this morning at the Whittier School. The session began with a meeting of the athletic association, at which the following officers were elected: Board of directors, president, Morris Timpson; vice president, Edward Harding; secretary, Leland Manning; treasurer, Kenneth Phillips; honorary member, L. R. T. Woodhull.

A Whittier School tennis tournament among the boys, an annual affair, will be started on Tuesday, on Manning's courts on Dunellen avenue, at which the first pairing has resulted as follows: Fleming against Hetfield, Strong against Timpson, Woodhull against Murray, Davis against Phillips, Hubbard against Manning, VanArsdale against Ricketts, William against Thompson and Mack against Clark.

Football Candidates.

The first regular meeting of the candidates for this year's football team was held this morning in the laboratory. Lindsay Best, faculty director and coach of the team, presided. William Douglass, last year's captain, was appointed temporary leader. He appointed the first practise of the year for Monday afternoon on Hope Common. William Flanders was made manager.

N. P. H. S. NOTES

The football team will begin practice tomorrow morning at the Mountain avenue grounds. No coach has been secured.

The athletic association will hold its first regular meeting Monday. Officers of the athletic association will be elected at that meeting.

A special meeting was held by the athletic association at which Arthur VanArsdale was elected manager of the football team. Frank O. Webster, Jr., was elected temporary captain.

"HONEYMOON" WAS ROUGH.

New Plainfield Audience Disgusted with Play Presented Last Night.

There was a much displeased audience at the New Plainfield theatre last night. This is nothing to the discredit of the artistic perception of the audience, for the play presented was the weakest, wishy-washiest and the worst acted of any the suffering Plainfield public has been called to look upon in a long time.

The play was called "The Honeymoon." It is held in some quarters that the moon is made of green cheese. Whether or not this be true of the astronomical moon, the "Honeymoon" is very cheesy indeed. It was hissed roundly by orchestra and gallery, and Manager Counihan himself was so angry over the character of the acting that he scored the management and cast in unvarnished language. Mr. Counihan was imposed upon by the show people, and not the sorest playgoer in the house was one-quarter as wroth and disgusted as he.

Albert Garland Buried.

Albert Manchester Garland, who at one time was employed in the local office of the New York & New Jersey Telephone Company, and who had many friends in this city, died at his home in New Brunswick on Tuesday from an attack of typhoid fever. He was ill but a short time. Mr. Garland was a musician of considerable ability, playing the piano and violin. He frequently furnished music for social events in this city. The funeral services were held from the Church of St. John the Evangelist, New Brunswick, yesterday afternoon.

Firemen's Delegates Home.

Julius J. Stahl, of the borough, who has been attending the annual convention of the New Jersey State Exempt Firemen's Association at Atlantic City, will return home on Sunday. Letter-carrier William Demarest, who also attended the convention, returned home last night.

Lucetta Council, Daughters of Liberty, now meet in Odd Ladies' Hall on East Front street.

PERSONAL.

Dr. J. C. Anderson, of West Fourth street, is detained at home with an attack of malarial fever.

Robert Houston, William Hulskamper and Warden Charles Dodd, of Elizabeth, accompanied by Sheriff B. Frank Coriell, of this city, are enjoying today a trip "Down the Bay and up the Hudson" in a naptha launch.

Mrs. Fanny Templin and her sister, Miss Marion Brosius, of Williamsport, Pa., will return home tomorrow after a week's visit at the home of Mrs. Templin's brother-in-law, Herbert D. Templin, of North avenue.

J. Lynch Pendergast, secretary of the Maryland Society and prominent socially in the New York southern set, and who has been spending the summer at the "Homestead" at Fanwood, leaves today for the "Homestead" at Hot Springs, Va., where he will stay for the greater part of October.

The Straw Cady is Dead.

Whoever wears a straw hat today commits a terrible offense against the laws of fashion. The straw was declared sartorially de trop, which is an unpardonable thing in all cultured centers, at midnight last night. One might just as well wear a linen duster to a Christmas dinner as to appear in a straw hat now. There is an unwritten law that no man may recover legal satisfaction for the loss or injury of a straw hat worn after September 14.

Attachment Issued.

On the complaint of W. W. Warnock, the West Front street baker, Justice Mosher has issued a writ of attachment on goods belonging to Mrs. William Thiers, of West Front street, for $28 said to be due him for bread, pastry, etc., sold to the Thiers. Mr. and Mrs. Thiers, it is said, have gone to Virginia, where they intend to reside. The attachment was made by Constable P. V. Weaver. V. W. Nash, Jr., represents the plaintiff.

Tooth Pierced Lip.

While watching some of his comrades practicing in the yard back of the engine house yesterday afternoon, Joseph Clark, of Hose Co. No. 2, was struck on the mouth by a pitched ball. His lip was pierced by one of his teeth, the blow being so hard as to daze him. The injury was attended with remedies in the house medicine chest.

To Address W. C. T. U.

Rev. J. W. Musson, of Faith chapel, will address the W. C. T. U. meeting Sunday afternoon at 4 o'clock. There will also be a special musical programme including vocal solos by Miss Edith Allen Mooney, of Westfield, and violin selections by Robert W. Barnes and Robert Speer.

E. B. Clark Critically Ill.

E. B. Clark, of Crescent avenue, who has been in poor health for some time past, had a turn for the worse a few days ago and is in a critical condition. The members of the family have been summoned home.

Hearing for Tax Protests.

The date fixed for the first session of the Commissioners of Appeal to treat with taxpayers is Tuesday, October 24, in the Common Council rooms.

—No, it's not a new family living just across the street—it's just a "Want ad's-worth" of new lodgers.

—"The best things are the least come-at-able" was written before the age of "Omnigrams"—want ads. Want advertising makes all reasonable things "come-at-able."

Call For Citizens' Meeting.

To the Citizens of North Plainfield:—

The undersigned, acting upon the request of fellow-voters and in behalf of the Citizens' movement in the Borough, hereby invite all the voters of the Borough, who believe that personal and party interests should be subordinated to the public welfare, and who favor an administration of local affairs on purely business principles, to meet in the Somerset Street schoolhouse, North Plainfield, on Monday evening, September 18, 1905, at eight o'clock, for conference, and, if it be deemed advisable, to prepare a platform and arrange to nominate by petition candidates for Borough offices on a Citizens' ticket.

Charles Place	Andrew Love, Sr.
Albertus Swaim	Henry K. Carroll
L. E. Barkalew	John T. Case
T. S. Armstrong	Henry E. Needham
Wm. W. Howland	A. V. D. Honeyman
Edwin A. Overton	J. Hervey Buchanan
Charles W. Harden	Edwin D. Hutchinson
W. B. Philpott	Charles F. Stahl
Robert M. Fountain	T. E. Currin, Jr.
Wm. E. Honeyman	John H. VanWinkle, Sr.
Horace Conover	Stonewall Jackson

Samuel S. Swackhamer. 15 2

FARMER FIGHTS OFF TWO BOLD ROBBERS

KNOCKS ONE HIGHWAYNAN SENSELESS AND ESCAPES FROM THE OTHER.

John Barrett, a farmer of New Germantown, while driving along the turnpike road between Bound Brook and Somerville last Wednesday night, was held up by two men who attempted to rob him. Barrett, however, had a large hickory club in the wagon, with which he beat off the highwaymen as they attempted to climb into his wagon. The farmer could not recognize the men, who wore masks over their faces. One of them, he says, he knocked senseless into the road.

Seeing his companion fall, the other man, who had been trying to catch hold of the horse's bridle, discharged a pistol and ran into a clump of bushes by the raodside. Fearing that the two robbers had confederates nearby, Barrett whipped up his team and drove into town with the horses in a white heat. Some men about the hotel offered to go back and look for the thugs, but Barrett said he could not do so. He had to be in New York early this morning.

He said the man he knocked off the wagon with the club was probably badly injured. Barrett is a peach grower, who drives to Newark and New Brunswick almost every night with a load of peaches. It is thought the men who attempted to hold him us last night are from Bound Brook and have been watching the farmer pass through this section nightly.

CITY JOTTINGS.

—The wise housekeeper will not miss the opportunity offered by Neuman Bros. to secure fine Bartlett pears, Damson plums and green gages, for canning and preserving.

—Middleton O'Malley Knott, Sr., of Castlebar, Ireland, is expected to arrive in this country on October 1 on the steamer Lucania, to visit his son, Dr. Middleton O'Malley Knott, Jr., of Putnam avenue. He is over seventy years of age, yet is able to follow a pack of hounds in a chase as easily as one much younger in years.

Barbecued a Steer.

The ox roast at Mt. Zion M. E. church, colored, last night was a great success. A big crowd attended it. The roast was a big steer, brought in from the country by Adam Fritts. Two expert barbecuers from Newark prepared it, and did the carving. The fire was on the lawn, and the serving was done inside.

Men's $2.00 Latest Style Derby Hats at $1.25

:: Weinberger's ::
202-204 West Front Street.

Men's $2.00 Alpine and Soft Hats, latest style, at $1.25

Values Without Equal Anywhere in Men's

Fall and Winter Suits and Overcoats

Made from popular fabrics and priced in a way that will please the man who wants a good stylish Suit or Top Coat at a moderate price.

Men's Sack Suits
Single or Double Breasted, new long cut coat for Fall, broad shoulders, in all the newest mixtures.
Special at $6.90

Fall Top Coats
Cut short and boxy, in Oxfords and Tan Coverts.
Special at $7.50

Cravenette Rain Coats
An exclusive assortment in Oxfords and novelty designs.
Special at $9.50

Princely Shirts, 50c and 75c quality at 38c
Boys' 50c Knee Pants at 25c
Men's $1.50 Working Pants at 95c

Men's Dress Suits
Young men will like this new Fall model, with broad shoulder effect and 7-inch vent in back of coat, comprising all the newest colorings in fancy worsteds.
Special at $9.90

Men's Black Suits
Single or Double Breasted, cut in accordance with the newest Fall models, very fine all wool black thibets.
Special at $7.50

Men's Finest Dress Suits
Here are swell suits, the sort that are always looked upon as exclusive, in the very newest Fall shades, in worsteds and mixed goods, style and make equal to the finest custom made garments.
Special at $12.50

Read these two great offers in Boys' Suits. Positively the greatest bargains ever offered in Boys' Clothing. Prepare the boys for school opening. We have taken all our Boys' Suits and placed them on separate tables and marked them in plain figures.

Table No. 1
Boys' Double-breasted Norfolk and Blouse Suits, value up to 4.00. Sizes 3 to 15 years.
These are the sort of suit every boy ought to have for school wear. Your choice of any suit on the table,
$1.95.

Table No. 2
All of our fine Norfolk, Blouse, Double-breasted Suits and Fancy Suits, in Serges, Worsteds and Cassimeres, value up to 5.00. All sizes, 3 to 15 years.
Never before were such values in Boys' Clothing. Your choice of any suit on the table,
$2.50.

New York Clothing Co
202-204 W. Front St., Plainfield.

BASEBALL
Eighth Game of Series.
PLAINFIELD vs. WESTFIELD,
Saturday, Sept. 16th.
PHIL. SMITH, OF P. H. S., WILL PITCH FOR PLAINFIELD
Crescent Oval at 3:45 o'Clock.
Admission, 25c. Grand Stand, 10c Extra.

ONE OF THE MISTAKES

that many people make, is that of not saving money. Save only a little, perhaps, but save some regularly. It will soon grow to a large amount with 3½ per cent. interest added.

DIME SAVINGS INSTITUTION

No Matter What A Dealer

tells you about a hat he has to sell, you are sure to go to the store that gives you the best returns for your money last time you bought a new hat. We have some of the nicest shapes in Fall Hats and Caps that the market offers. You can look them over and buy or not and receive the same courteous treatment, and we will consider it a favor to have you call.

U. B. CRANE'S,
120 WEST FRONT ST., TEL. 694-J

USE PRESS WANT ADS.

ROTH & CO.
Do Not Meet Competition, But Beat It.
FOR SATURDAY, SEPT. 16.

Round Steak - 14c per lb
Bottom Round - 12½c per lb
Soup Beef - - 4c per lb
Lamb Stew - 5c per lb

Chuck Steak, - - 8c per lb

Hamburg Steak, - 3 lbs for 25c

Home Dressed Ducks
Freshly Killed Broilers
Rib Roast---the finest
Calves' Liver
Sweetbreads
Veal Cutlets

ROTH & CO.
NEW JERSEY'S LEADING BUTCHERS.
132 E. Front St. 'Phone 208. Plainfield, N. J.

Valuable Banking Services

The First National Bank of Plainfield was organized, developed, and is now conducted on progressive business principles that protect and benefit its many customers.

Accounts of Corporations, Firms and Individuals Respectfully Solicited.

TIMELY TOPICS DISCUSSED BY PLAINFIELDERS

—WRITTEN BY REQUEST FOR THE DAILY PRESS—

NO. 9—Most Practicable Method of Sewage Disposal For North Plainfield—By Joseph O. Osgood, Chief Engineer Of The Central Railroad Of New Jersey.

As to the necessity for sewers in North Plainfield, there can hardly be two opinions. The cesspools which are our only reliance for disposing of the liquid and semi-liquid waste products from our buildings are in some cases entirely inadequate for the purpose and have become a nuisance which cannot be entirely abated until some system of sewers is established. In this respect we are placed at a disadvantage in comparison with the adjoining city, and the growth of the borough is seriously retarded. The problem of disposing of the sewage from the few closely built up districts which we now have is already becoming a serious one and requires early solution. We need sewers, and in the most thickly settled portions of the borough we cannot have them too soon.

A brief study of the subject by the writer some years since indicated that there were on unusual difficulties attendant on the construction of a proper system of sewers for the borough, and that in this respect we could hardly do better than to follow, in general, the example of the city of Plainfield.

Green brook and Stony brook now take all the street drainage and can continue to do so with comparatively small expense for rain water drains and storm sewers. By keeping the sewage free from surface and ground water, the amount of sewage to be disposed of and consequently the size of the sanitary sewers can be kept down to a minimum. While this cannot be determined in advance of surveys, it is probable that the main sewer for the borough will follow the nearest street parallel to Green brook and will be intersected near the junction with Stony brook by another main sewer draining so much of the southwesterly part of the borough as cannot well be carried through the cross streets to the main sewer along Green brook.

If the borough were to remain stationary in population, it might be possible to establish sewage disposal works near the junction of the brooks, where they could be reached with very little, if any, pumping, but in view of the future growth of the borough this would prove but a temporary expedient at best.

Unfortunately there does not appear to be below this point any piece of land within the borough limits to which sewage could be conveyed by gravity and which is sufficiently above the brook to permit of a gravity system of disposal works, such as is made use of in Plainfield. This being the case, we must count on pumping the sewage to some suitable locality where it can be purified and the water from it turned into the nearest stream.

Doubtless the simplest and most economical disposal of the sewage would be to pump it into the mains of the Plainfield system under an arrangement with that city. This would be practicable so long as the Plainfield mains and disposal beds were of sufficient capacity to take care of an additional sewage flow, provided the matter could be arranged between the city and the borough.

Should this prove inexpedient for any reason, an independent disposal plant to take care of the borough sewage will be required. For this, it is only necessary to find a few acres of flat ground fifteen feet or more above the brook, on which disposal beds can be constructed similar in general character to those in Plainfield, with such improvements as the progress of the art may suggest. The sewage pumped to these beds would flow through suitable settling basins or septic tanks and thence after liquefaction and preliminary purification, pass through double or triple contact beds in which the liquids would be thoroughly aerated and most of the remaining organic matter converted into inorganic substances by the action of bacteria and the oxygen of the air. From these beds the liquid, now pure in appearance and so changed as not to cause offence to the eye or nose, might pass into any stream not used for drinking purposes, or if further purification were desired, could then be passed through a sand filter and made entirely inocuous.

The whole process can be carried on with no more offensive odors than we now encounter daily in our streets and back yards when our cesspools are being emptied, with the great advantage that the plant can be entirely isolated from the public and need not trouble anyone. There has been much improvement in the methods of sewage disposal in the last ten years and the process is now much better understood than formerly.

The tendency is, for good reasons, more and more toward the purification of sewage near the place where it originates instead of carrying it a long distance to a large stream or tide water. Indeed, it is no longer permitted in New Jersey that sewage shall be turned into even the larger streams without preliminary purification.

The processes for sewage disposal which now find most favor are those that do away with chemicals and permit natural agencies to have free play. An ideal arrangement would doubtless be to turn the sewage over the ground at intervals and plough it in, making use of such fertility as its decay would impart to the ground, but this is rarely practicable on a large scale.

The method of intermittent filteration requires less ground, but to operate successfully the ground must be of special quality and must have suitable drainage, conditions which are not to be found in this case.

In each of these two methods, bacteria and the oxygen of the air are the active agents of the purifying process. The method now used in Plainfield and the many other variations of the same general method used successfully elsewhere, depend on the same natural agencies, but provide conditions more favorable for their action, so that the process is performed in much less time and requires correspondingly less space for its operation.

LOVE BEST AFTER TWENTY-FIVE

In considering a question like this one must narrow it down as far as possible, for climate exercises an immense influence on physique, mind, morals and emotions, and, therefore, rules which apply to the women of southern countries do not apply in the least to American women, says the Philadelphia Bulletin.

At the present moment let us consider the matter as relating to ourselves. A young girl is fascinated by a man of fashion, by his dancing powers, or even by his very fetching mustache, and she allows her sentiment to overpower her good sense.

Often a girl is captivated by a pair of speaking eyes and a ready tongue, and she mistakes her desire to be loved for love bestowed upon her.

Probably the object of her affections feels her attraction, but has not yet learned what true love means, and in such a case the honeymoon is apt to be a period of disenchantment, when the wife finds the husband a mere boy, who indeed can play the part of Romeo, but who is otherwise uninteresting and in no way one whom she can honor and respect. Then the tragedy of life begins for her.

The women of 25 or 30 judge men from a different standpoint and is capable of a depth of feeling quite impossible to a girl of 18 or 20. Emotions with her are held in check by judgment and experience, and, when she gives her heart, her love is more intense and more lasting.

This is the reason why second marriages are often so much happier than first. Very generally a girl accepts the first man who pays her attention, and is too young to know what love really means.

Her second marriage, which probably occurs while she is somewhere in the thirties, is the result of a strong magnetic attraction, and she gives to him a love and devotion which she could not possibly have given to the husband of her youth.

If it should happen that a woman marries a third time she generally does so from motives of prudence. She does not now expect ardent love, and, in fact, cannot give it, but she wants a companion and friend in her declining years, and, therefore, bestows her hand on some one whom she knows is worthy of her affection and respect.

There are, of course, many cases of people who have married very early in life, and who have been lovers until old age, but these are comparatively rare. If we were to make inquiries on a large scale we should probably find that in nearly every case the happiest and most enduring love was that of women who married after the age of 25.

Certainly, it is a suggestive fact that a man's second wife and a woman's second husband, generally, is more devotedly loved than the first.

TAKES HER HUSBAND BACK.

Wife Finds Him in Philadelphia With Another Woman.

Philadelphia, Sept. 15.—After having successfully traced her husband from New York to this city and caused his arrest upon the charge of deserting her and running away with another woman, Mrs. Mary J. Netz took him home with her and forgave him.

Mrs. Netz said that about June 3 her husband and the woman disappeared. Netz, who is a fancy cake baker, and the woman had been employed in the same bakery, and only three days before their disappearance, Mrs. Netz said, he had introduced the woman to her.

FREE DELIVERIES TO PLAINFIELD.

S. HEYMAN

THE BARGAIN CENTRE OF NEWARK.

77 and 79 Market Street. Between Plane and Washington Streets

Wonderful Bargain Offerings

The S. Heyman Store is fast coming to be a famous place for economical buying. This week's special offerings will prove of matchless interest. The values are in many cases beyond all precedent. Mere hints of the many unrivalled bargains can be given. A stroll through the store will reveal hundreds of bargain surprises.

High Grade Domestics

Pillow Cases—Made of a heavy muslin, free from dressing; soft finish. Regular 12c, at, each 8½c

Skirt Patterns—Skirt lengths double fleece woven colors; fancy stitch at bottom; sold all over at 25c. Special at, each 17c

Outing Flannel—Outing flannel, double fleece, woven light shades of pink and blue; regular 10c, at, yard 7½c

Gingham—Dress Gingham, fine quality in stripes and plaids; new assortment of Fall colors; regular 12½c, at, yard 6½c

Calicos—American calicos in all the standard makes of black and white, gray, blues, reds, and shirting; having purchased them before the advance in cotton, we are able to sell them much under market value. Regular, 8c, special price, yard 5c

Big Towel Savings

Huck Towels—18x35 Huck Towels, heavy quality, with woven red borders and hemmed ends, regular 10c, at, each 6½c

Turkish Towels — 20x42 Turkish Towels, made of double thread, fringed ends, heavy quality, regular 12½c, at, each 8½c

Towels—22x45 Damask Towels, with woven red and blue borders, hand knotted fringe, heavy grade, regular 29c, at, each 19c

Toweling—18 inch Glass Toweling, all linen, assorted sizes, blue and red checks, soft weave, free from lint, reg. 12½c, at, yard 8½c

Corsets Reduced

A New Corset Cover for Women—A Corset Cover and Bust Supporter combined, made from fine cambric, lightly boned and washable, same as the Brassiere, lace trimmed, in all sizes, value 75c, for 50c

Women's Corsets — $1.00 Globe Corsets, in white and gray, in the newest form and in all sizes, tomorrow. 50c

Women's Corset Covers—Made of fine muslin, also some of cambric, in all sizes and finely trimmed with lace, insertion and ribbon, 39c quality, special for, each 22c

A Saving Oilcloth Sale

Samson's No. 4 best make Oilcloth, real worth 25c, special per square yard... 19c

Samson's No. 3 best make Floor Oilcloth in various designs; extra heavy; real worth 35c, special, square yard 29c

Samson's No. 1 best quality Floor Oilcloth, all new designs, real worth 49c, special, square yard 39c

In Basement.

Table Oilcloth, extra good quality, 5-4 width, in all colors, also marble and white, real worth 19c, special, yard... 13c

Floor Brooms, extra heavy, new corn whisk, 3 sewed, large size, real worth 22c, special, each 15c

Fourth Floor.

Notions—More Bargains

Fancy Frilled Elastic, all colors, good quality, yd 5c

Washable Embroidery Silks, usually, 3c skein, doz 30c

Hair Pins, good strong quality, usually 6 papers 10c, 6 for 5c

Dressmaker's Pins, in 1b. boxes, extra sizes, usually 38c 25c

Asbestos Iron Holders, usually 5c, each 3½c

Dress Shields, light weight and double covered gum, sizes 2, 3 and 4, usually 10c and 12c, pair 7c

Pearl Buttons, 2 and 4 holes, 5 sizes, usually 4c dozen, 4 dozen for 10c

Women's Hose. Supporters, Pin-ons, of good quality, frilled elastic, usually 19c, pair 10c

Children's Supporters, all sizes, in black and white, of good strong elastic, usually 12c, piece 8c

Fleisher's Shetland Floss and Saxony (most all shades); these are from broken boxes which we do not wish to put in regular stock, special, skein 5c

Main Floor.

Women's Underwear

Women's Petticoats—Made of very good grade muslin, full width; hemstitched, tucked and deep embroidery ruffle; regular 98c, for 59c

Women's Drawers — Made from very good muslin; full size with ombrelle ruffle, hemstitched; good 25c quality, while they last, pair.. 15c

Come See Newark's Beautiful New Store

A SPECIAL MAIL ORDER DEPARTMENT is maintained by this store. Service is expert, accurate, prompt and reliable—try it.

Don't Borrow Trouble

That's what you do when you borrow your neighbor's

Pots and Pans, Kettles and Cans

and various other articles of hardware any longer than it will take you to reach our store. Our prices are as tempting as the goods.

We also handle Refrigerators, Woodenware, Clothes Baskets, Wash Tubs, Wringers, Enameledware, Tinware, Preserving Kettles, Royal and Mason Fruit Jars, Jelly Glasses, Stone Pots, Parafine, etc.

GAYLE HARDWARE CO.,

Front St. and Park Ave. Tel. 468-R

THE STILLWELL MILK & CREAM CO.,

130 Watchung Ave., Corner Second St.

We have just placed ourselves in a position to sell you

Absolutely Pure Milk, 6 Cents Quart.

17 Quart Tickets for $1.00. Delivered at Your Door.

Not for the summer months only, but for twelve months in the year.

We Sell For Cash Only.

We also carry Light and Heavy Cream, Buttermilk, Potcheese, Butter and Fresh Eggs.

RELIABLE MILK AND CREAM.

The use of Lindsay's Milk and Cream tells plainer than words that they can be relied upon for quality. They are pure and rich—delivered direct from our farm.

Wm. Lindsay & Son, (Farm) Mountain Ave. Telephone 273-L.

EDUCATIONAL.

THE Hartridge School will be re-opened Wednesday, September 20th.

KINDERGARTEN AND ELEMENTARY DEPARTMENT (for girls and boys). 303 East Seventh Street.

ACADEMIC DEPARTMENT (for girls only). 107 and 109 West Seventh Street.

Pupils in each grade limited.

Application may be made to the Principal, MISS EMELYN B. HARTRIDGE, 107 West Seventh Street. 8 24 1 mo

ALBERT NAYLOR TEACHER OF VIOLIN

436 East Fifth Street, Plainfield

BAND AND ORCHESTRA MUSIC FURNISHED.

The Plainfield Seminary will re-open Sept. 21

THIRTY-EIGHTH YEAR.

Principals { MISS KENYON. MISS ARNOLD.

8 14 2 mo

Mr. Leal's School for Boys

will re-open on

Tuesday, September 12.

College preparation.

Circular on application

JOHN LEAL, Principal.

MRS. J. BENNINGTON GILL,

Tone Production and Singing

Plainfield—Tuesdays and Thursdays.

For appointment address 522 West 146th St., New York, or Drake's Business College, Plainfield. 9 1 2

PIANO LESSONS

will be resumed at the studios of MAY VINCENT WHITNEY

MONDAY, SEPTEMBER 18.

Babcock Building. 9 11 6 Rooms 3 and 4

PIANO INSTRUCTION

Resumed Monday, Sept. 18, 1905.

Miss Anna O. Marsh and Miss Minnie S. Marsh.

Virgil Clavier Method a specialty.

915 Madison Ave.

The Plainfield Business College and Technical Institute,

City Bank Building.

Bookkeeping, Shorthand and Typewriting, Mechanical Drawing, Telegraphy, Elementary English, Commercial Law Lectures. Six expert instructors. Opens September 5. Day and Night. Call or write. 'Phone 471-W.

ST. GABRIEL'S ACADEMY

Corner Jackson and Watchung Aves., North Plainfield, under direction of Sisters of Mercy.

Full academic course for young ladies, including special courses in English, French, Latin, Drawing, Music, Painting and Artistic Needlework. Special classes for small boys from 6 to 13 years. For further particulars apply to directors. 9 5 1m

Mrs. H. S. Altai, TEACHER OF THE PIANO, Visits Plainfield on Fridays.

For particulars and reference, address 317 Jefferson Avenue, Elizabeth, N. J.

NEW YORK LAW SCHOOL. 35 Nassau St., New York City. {"Dwight Method" —of— Instruction.

Students may take Day School or Evening School. LL.B. in two years; LL.M. in three years. High standards. Prepares for bar of all states. Send for catalogue. 7 31 2m eod GEORGE CHASE, Dean.

PAINTERS AND DECORATORS.

We call your attention to our fine display of

New Wall Papers.

We can't describe the patterns, but they are new, striking and effective, and with our large assortment we are sure to please.

Paints, Oils and Varnishes.

Woolston & Buckle, 145 North Avenue.

New Designs in Wall Paper.

The beauty of pattern and harmony of colors are recognized in the fine Wall Paper we are now showing. Come in and see the new designs. Prices very reasonable.

JAMES C. HANSEN, 141 East Front St.

1905 Wall Papers.

IMPORTED & AMERICAN GOODS.

C. CONOVER & CO.

Decorators, Painters and Paperhangers. Window and Plate Glass.

115 Elmwood Pl. Tel. 226-J

I. N. WYCKOFF, PAINTER AND DECORATOR, 556 West Front Street.

Papering a specialty. First-class work my motto. Glass furnished and Glazing done.

Telephone 292-L.

CUTS OUT GAMBLING.

Ricketts Squelching Get-Rich-Quick Schemes and Handbooks.

Washington, Sept. 15.—Public Printer Ricketts has begun the work of renovating the Government Printing Office. He is determined that all get-rich-quick and gambling schemes can no longer be operated.

The first step was taken yesterday when Mr. Ricketts announced the banishment from the big printery of all racing handbook systems and his intention to delve into the money-lending combines among the employes, which are generally known as "symposiums."

It is asserted there are several "symposiums" in the Government Printing Office, and the backers are reaping big financial gains without labor or much risk. Several men get togther and each man deposits a certain amount of money in the "symposium" fund. From this fund money is lent to other employes at high rates of interest and the profits are divided among the originals.

Consternation has been caused in the big printing office, it is said, by Mr. Ricketts' determination to clean out all forms of gambling.

JAPS NOT HOSTILE.

Recent Outbreaks Were Not Against the Foreigners.

Tokio, Sept. 15.—There is no basis for the reports that the recent violence here was directed especially against Americans, either in act or language. The conviction is deepening that the demonstrations were not against foreigners or Christians, but simply against the Government. In the specific cases where Americans suffered the attacks were wholly accidental.

Yokohama is quiet. The foreign section of the city sustained no damage.

During the disturbances here nine persons were killed and 793 injured. Four hundred of the casualties were among the police. All the dead and injured were Japanese.

Even the sensational newspaper, the Yorodzu, now publishes an appreciation of President Roosevelt for his services in connection with peace.

The fire and explosion on Admiral Togo's flagship, the Mikasa, still mystifies the experts.

FINED $300 FOR FLIRTING.

Clerk Punished for Inviting Woman to Drink.

St. Louis, Sept. 15.—Harry Peyton, who says he is a Missouri Pacific Railroad clerk, was fined $300 in a police court on a charge of having attempted to flirt with Mrs. A. W. Ecoff and annoying her at Union Station.

She is twenty-five years old and is a woman of good appearance. "I had gone to the Union Station," she said, "to meet my husband, who was coming into the city from Ferguson, Mo. This man accosted me twice, asking me to 'go over to Pine street and take a drink.' I told him I was there to meet my husband and asked him not to speak to me again, but he persisted. He was very offensive."

Peyton testified that Mrs. Ecoff had first accosted him, and that he had lifted his hat and passed on. He denied that he had attempted to flirt.

JAP SOLDIERS ANGRY.

Chefoo Rumors of Mutinous Symptoms Among Troops.

London, Sept. 15.—A despatch to the Express from Chefoo says grave rumors are current in the Japanese colony there regarding the alleged dissatisfaction in the Japanese army and navy over the peace terms.

It is asserted that there are alarming mutinous symptoms in several infantry regiments at Osaka. The soldiers, according to the rumors, have held meetings at which they protested against the terms and denounced the Government. Rigorous measures of repression have been adopted. Many of the soldiers have been arrested. The loss of the battleship Mikasa is attributed to a similar cause.

The correspondent disclaims responsibility for the stories.

NO SEA ARMISTICE.

Not to Apply to Maritime Seizures, London Hears.

London, Sept. 15.—An announcement that the protocol of the armistice between Russia and Japan provides that the right of maritime captures is not suspended pending the ratification of the treatry caused a flutter at Lloyd's. The insurance rates on steamers bound for Manchurian ports, which were only 20 shillings per cent., have risen to from 30 to 50 guineas. A few vessels with Russian cargoes already cleared for Chinese ports were insured at peace rates.

The underwriters are indignant at what they consider the high handed action of Japan, and are discussing the question of protesting to the Japanese Government.

SHERIFF STOPS LYNCHING.

Walks Unarmed Into Crowd and Overawes It.

Winchester, Ky., Sept. 15—Prompt action probably saved Samuel Hisle from lynching here yesterday by a mob which surrounded the jail.

Sheriff McCord, arming his deputies and leaving them in charge of the prisoner who was shrieking for mercy, walked along and unarmed into the mob. He announced that his men were armed and would shoot to kill. Overawed, the crowd gradually dispersed.

HARRY PAYNE WHITNEY A FAMOUS TUREMAN

HE IS FOLLOWING THE FOOTSTEPS OF HIS FATHER.

When the history of the American turf has been written the narrative will accord a due meed of praise to the late William C. Whitney and fittingly acknowledge the extent to which the turf is indebted to that sportsman. In the years to come breeders and horsemen will learn to appreciate more fully the extent of the influence for good which Mr. Whitney exerted so untiringly in behalf of the sport to which he was so much attached. Carrying into the domain of sport those qualities which had contributed so much to his success in other lines of life, Mr. Whitney exhibited during his all too short turf career the same energy, perseverance and breadth of views which characterized his business and public life. Labor and expense were secondary considerations with him when it became a question of securing the best strains of blood and the most perfect racing material. No man ever took up the sport with more whole souled enthusiasm and actuated by truer sportsmanlike instincts. The example which he set was of inestimable value to the turf world. Of him it may indeed be said, "He should have died hereafter."

His labors resulted in the formation of the great stud which was discovered last October when the magnificent collection of great sires and peerless stud matrons was dispersed. Not altogether, for Harry Payne Whitney, following in the footsteps of his father, bought in many of the choicest of the lots offered, and these are now located at Brookdale Farm, L. I., where the mighty Hamburg and the aristocratic Sandringham are the lords of the harem.

Mr. Whitney has a firm faith in the future of racing, and cites, as a proof of his belief, that it is on an assured footing, the fact that yearlings last spring were sold at higher prices than they have brought under the hammer for many years, and that, too, at a time when there was considerable agitation concerning the loss of revenue derived from bookmaking.

During the Saratoga meeting Mr. Whitney made a trip to Scotland to enjoy a month's shooting on the moor, which was leased for a number of years by his father. This in some places was held to be an instance as showing lukewarmness in his adherence to the sport of racing, but there is absolutely no foundation for belief of this nature. The conduct of the stable was left in the most trustworthy of hands. The same cordial relations which prevailed during the lifetime of William C. Whitney between the owner of the stable and John W. Rogers exist between Harry Payne Whitney and his trainer. Mr. Whitney has absolute confidence in the ability and judgment of the Louisiana horseman, and is quite content to leave his interests in such capable hands.

It is interesting to note that he has faith, which he intends to hold until it is proved to him to the contrary, in the ability to produce thoroughbred stock in this section of the country. It is his intention to give a fair trial to the stallions and mares at Brookdale Farm, and he believes that yearlings can be produced there which will hold their own with the best from the "blue grass" State. He is fortified in his opinion by the fact that three Futurity winners were foaled at Brookdale.

Before succeeding to the possession of the inmates of the magnificent private stable, which stands at the head of the chute at Sheepshead Bay, Harry Payne Whitney figured as an owner. It was not a large stable. In company with Herman B. Duryea he had a half interest in one horse, Irish lad. A race horse of the very highest class, Irish Lad proved a most remarkable remunerative investment for the two partners. He was worth a stable full of horses of ordinary class, and has left for himself a name in turf history.

Thoroughly patriotic, an American to the core, Mr. Whitney believes that the best American horses, such as Sysonby, Artful and Hermis, could fully hold their own with any horses in the world. Closely associated with his father, acquainted with every detail in the breeding of thoroughbreds, and gifted with a natural fondness for horses, Harry Payne Whitney is qualified in every way to take up the position on the turf made vacant by the death of the late William C. Whitney.

Russia's Hope.

Moscow, Sept. 15.—The Gazette declares that the whole of Russia is on the brink of a catastrophe similar to that at Baku. It urges a military dictatorship for the Empire similar to the one established in Poland in 1863. It says that nothing else will save the country.

Sister Dies of Fever.

New Orleans, Sept. 15.—There were forty-three new cases of yellow fever in New Orleans Wednesday, with four deaths, among the latter being Sister Celina of the Mount Carmel Convent.

—Did you notice that they were tearing down an old building out your way? Fine, new one to take its place. A want ad. found the new owner—or the old building would still be undisturbed.

WHAT IS REALLY WORTH SEEING AMONG THE MANY ATTRACTIONS NOW ON THE BOARDS

Katharine Mulkins as Pert, in "Checkers," at New Plainfield Theatre Monday night.

Opie Read, the well-known author and playwright, has this to say of "Checkers," the play about which there has been so much talk and which is booked for an engagement at the New Plainfield theatre next Monday night: "The best test of a play is what the people want. Plays have been criticized because it was said that they were intended to be popular. The critics who think that, believes that art must be so high as to be objectionable. But Shakespeare wrote for the people, and as Brander Matthews remarks in a recent paper in Scribner's Magazine, 'Nothing other than something written for the people has ever been vital enough to live.' This play of 'Checkers' is by far the best play that I have seen in many a long day, both in character and in dialogue. And for intellectual wholesomeness it is far superior to any of the English importations, the horsy 'Great Ruby' or the improbable 'Price of Peace.' There are more good characters in 'Checkers' than in almost any other play of its class, and speaking about class I don't know exactly where to class it, except as a character play. Of course it has a horse interest which, for all, is very close to a human interest, in that nearly all people, including our friends from Kentucky, are interested in horses; but the horse part does not constitute the entire theme, nor involve the most interesting of the action. One would expect the play to be along conventional lines, but very successfully it dodges convention and in places rises superior to anything like reminiscence. It is not a melodrama. It is a peculiarly human entertainment, with easy, graceful and natural situations. From beginning to end there is not a 'loud curtain.' I was very much surprised, which always means more than agreeably surprised. Without question it is not only one of the best plays of the season, but will continue to be prominent and engaging for many seasons to come. Human nature is its real theme, and in every action there is interest. Summing it all up I should think that the average tired playgoer would here find refreshment. Shortly after the rise of the curtain you discover that the dialogue, instead of dragging, stimulates constant expectancy—being early taught that something bright is going to be said—and throughout the entire performance there is no disappointment. It is rare that you hear as good dialogue—indeed to find it one must go further back than the stage carpenter's play with which we have become so familiar. In short, I think 'Checkers' is one of the choicest, strongest and prettiest representations of everyday life that I have ever seen on any stage."

For solidity of purpose combined with novel surprises and features of most charming song and hilarious fun interest, much has been written concerning the standing of "Happy Hooligan's Trip Around the World," a musical comedy of strength and enthusiasm. In fact, according to reliable information it is conceded that this, the very latest, comes upon the scene of seemingly perpetual favor, has arrived at a most enviable position, and has succeeded in dispensing such large chunks of pleasure to those who attend the theatre for the sole purpose of filling themselves with song and merriment, that it is small wonder our amusement constituents are inclined to mark its advent here at the New Plainfield theatre tonight, as a very special accasion for rejoicing. "Happy Hooligan's Trip Around the World," in accordance with the announcements, brings with it a perfect hurricane of genuine surprises, among which are a number of musical gems of rarest quality, and which were especially prepared with a view to introducing a bevy of bewitchingly gowned girls, arrayed in stage finery far beyond the fantastic and picturesque gown ideas of the usual appointment. The story unfolded in "Happy Hooligan's Trip Around the World," through the fun-making endeavors of skilful actors, is said to be one of side-splitting import and to contain the essence of real farce comedy with its snappy complications and perplexities always in the foreground, and with

Willette Kershaw.
Leading Woman in "Marching Through Georgia," at New Plainfield Theatre, Saturday, Matinee and Night.

"Happy Hooligan's Trip Around the World," at New Plainfield Theatre Tonight.

(B)
Over 15,000 People Use the "Portland Range"—It's Built to Last a Lifetime!

Amos H. Van Horn, Ltd

We're Glad To Welcome You to our 5 Acre Store!

Summer or Fall, we're ALWAYS glad to see you—but especially so when buying snaps like these are so plentiful all over the house!

10 Snaps in Parlor Suits!

$20.00 Verona Plush Suits	$16.00	$30.00 Plush Suits	$25.00
$22.00 Tapestry Suits	$18.00	$45.00 Damask Suits	$35.00
$25.00 Tapestry Suits	$20.00	$42.00 Damask Suits	$33.00
35.00 Damask Suits	$29.50	$55.00 Verona Plush Suits	$45.00

$18.00 for the $25.00 Bedroom Suits in solid oak, (golden finish)

$8.49 for the round top Extension Tables—heavy turned legs were $11.00.

$24.00 for the Golden Oak Sideboards. French plat mirror. Really worth $30.00.

The Portland Range for YOU!

Over 15,000 OTHER housewives are using it—it proves the biggest kind of a comfort for baking and economy—finest materials used in its get-up, and the strongest guarantee to back it! Remember, Portlands are only sold here. **$15.00 up.**

Use the "ACME" Washing Machine and you'll have no "Blue Wash Days"—On View Daily.

AMOS H. VAN HORN, Ltd.

* Be sure you see "No. 73" and first name "AMOS" before entering our store.

ACCOUNTS OPENED—EASY PAYMENTS

73 MARKET ST., NEWARK, N. J.
Near Plane St., West of Broad St.
All trolleys transfer to our door.

TELEPHONE 590.

J. C. POPE & CO.,
INSURANCE AGENTS,
110 E. Front St., Plainfield, N. J.

LEAHY,
The Richmond Street Plumber,
does only First-Class Work and at Reasonable Figures.
302 Richmond St., near Third.
Telephone 502-W.

Titus H. Laury,
MASON AND BUILDER.
Office, 323 East Front Street.
Tile Setting, Mantel & Front Work.

McCULLOUGH'S STEAM MILL,
21 Steiner Place, North Plainfield, N. J.
R. H. McCULLOUGH, Prop.
Sash, Blinds, Doors, Mouldings, Scroll Sawing, Turning, etc. Estimates cheerfully furnished.

A. H. ENANDER,
Sanitary Plumbing, Gas Fitting, Steam and Hot Water Heating.
Contractor for Sewer Connections.
125 Watchung Av. Rear.

LOUIS BECK
Carpenter and Builder.
719 South Ave. 'Phone.

EDWIN A. CRAIG,
Electrician,
202 E. Front St. Tel. 293-J.
Repairing in all its branches

'Phone 573-W
WHY
take your Watches, Clocks and Jewelry to the city? You can have first-class city work done
AT BROWN'S.
202 Watchung Ave. Trolley Station.
30 years experience in Glasgow Scotland, and New York.

Southern Restaurant.
25c—A SPECIAL DINNER—25c
Very Popular.
Home-made Pies, Cakes, etc., Fresh Daily. Family Trade Solicited.
115 Madison Ave., Plainfield, N. J.

LADIES DESIRING
KNIFE-PLEATING OR PINKING
done, will please leave their orders at No. 22 Duer St., and it will receive prompt attention.
MRS. FORCE.

Wm. Hand & Sons,
Moving Vans and Storage Warehouse for Furniture, Pianos, etc.
Truckmen and Riggers.
136 E. Second St., Plainfield.
Telephone 1722.
All work will receive prompt attention.

WILLIAM H. KIRCH,
CARPENTER AND BUILDER
66 DUER STREET, N. PLAINFIELD
Estimates cheerfully given.
Jobbing promptly attended to. Tel. 402-J.

BUILDING MATERIAL.
Flint Rock Manufacturing Co. of Plainfield, N. J.
Flint Rock Building Blocks for building purposes in all designs and colors.

BUTCHER
Grandview Meat Market,
GEO. EGEL, Prop.
198 Somerset St. Tel. 321-J.
Choice Meats, Poultry, Game and Provisions.
Orders called for and delivered.

ALEX. LUSARDI,
Foreign and Domestic Fruits, Choice Confectionery, Nuts, Cigars, etc.
211 W. Front St. Tel. 507-W.

E. B. MAYNARD.
New Shop, New Furniture, Best Service.
TONSORIAL ARTIST.
Also Choice Cigars.
141 North Ave., Plainfield N. J.

HENRY J. WIERENGA,
EXPRESSMAN AND TRUCKMAN.
All kinds of Express and Trucking business promptly attended to.
Leave your orders at store of Joseph Sattels, Pianos and Organs, No. 108 North Avenue, and the same will receive immediate attention.

TRY
DOBBINS'
NICKEL YARA CIGARS
208 Park Ave., Plainfield, N. J.

WM. H. BROKAW,
Carpenter and Builder.
I estimate on shmall as well as large contracts. Will call and submit figures.
661 West Front St. Tel. 301-L

proper regard for wholesome, invigorating fun and frolic. Much attention has been bestowed upon the scenic details, which are made a conspicuous adjunct to a production of uniform elaboration.

An attraction of more than ordinary merit, namely, "Marching Through Georgia," comes to the New Plainfield theatre tomorrow, matinee and night. This is the latest play from the pen of that prolific young author, Daniel L. Hart, who is responsible for numerous dramatic successes. "Marching Through Georgia" is founded on Gen. Sherman's famous march to the sea, and the many soul stirring events of that memorable invasion have been utilized by Mr. Hart. A sane, logical, natural heart-reaching story of devotion, loyalty, heroism, self-sacrifice and patriotism, besprinkled with a vein of dainty, delicious, delightful comedy, all brilliantly incorporated into four acts of intense and original scenes—climaxes of power and strength—exploited by a carefully chosen company of artists, enhanced by a bewilderingly beautiful scenic equipment are among the many promises held out by the management of "Marching Through Georgia." Special bargain matinee.

Klaw & Erlanger's production of George V. Hobart's new musical vaudeville, "The Ham Tree," in which they introduce the famous delineators of darkey comedy, McIntyre and Heath, as stars, will be presented at the New York theatre next Monday evening, the 28th inst. This piece is really a great musical comedy, written about the popular vaudeville sketch McIntyre and Heath have been doing for several years, constructed in three acts with scenes which show a Southern hotel, a railroad crossing in Delaware and a reception room in a Fifth avenue mansion. McIntyre and Heath and Belle Gold play colored types. All others are white and are represented by such well known players as Alfred Fisher, David Torrence, W. C. Fields, the tramp juggler, Jobyna Howland and Carolyn Gordon. The chorus of this company consists of sixty very beautiful young girls from 18 to 20 years of age, every one of whom is a remarkable dancer. Popular prices, ranging from 25 cents to $1, will continue to prevail at the New York during the McIntyre and Heath engagement.

In "The Catch of the Season," by Seymour Hicks and Cosmo Hamilton, at Daly's Edna May figures as a 20th century Cinderella, and has attractive songs and dances. She plays the role of Angela, daughter of Sir John Crystal, who is relegated to the background by two jealous and older step-sisters. The Duchess of St. Jermyns is giving a coming-out ball for her young son, the Duke, and all the Crystals are invited, but the step-sisters say that Angela must stay at home, as she has nothing to wear, and for various other good and sufficient reasons. The evening of the ball, while all is preparations in the Crystal mansion, the young Duke drops in, meets Angela, and is promptly smitten with her. Poor Angela has no chance, however, of going to the ball and she is in a state of necessary resignation when the 20th century fair godmother comes along in the person of a kind hearted rich old aunt, who knows how things have been going in the Crystal household and who has made up her mind that Angela shall not be vanquished so easily by her step-sisters. The aunt fixes the young girl up in splendid manner and takes her to the ball. The conquest of the young Duke is renewed and then delightful fairy-like romances is pursued thereafter to a happy conclusion.

Nat. M. Wills, one of the most popular comedians, won new honors at the Majestic theatre, New York, last Monday evening when he appeared at the star in "The Duke of Duluth." This operatic farce by George Broadhurst, with music by Max S. Witt, was given a great welcome, and its merits are such as to insure it a successful run at the home of musical comedy successes. Mr. Wills has taken a long step forward as a comedian in this play. Mr. Broadhurst, whose skill as a writer of farces is well known, has provided Mr. Wills with a novel character and supplied a succession of laughable episodes in which he is he thief, and always funny, figure. The scenes are laid in the wonderful Island of Wot, where Mr. Darling Doolittle, of Duluth, arrives by means of a submarine. A deliverer has been looked for by the troubled Wotians; and with the most innocent intentions in the world, and having no desire for work of any kind, Mr. Doolittle is seized upon as the leader, and is forced into affairs of state, compelled to marry a fat princess, and so perplexed that he assumes various different identities in passing from one difficulty to another. He kept the audience laughing every instant he was on the stage. Several of his songs made positive hits, among them being "Strenuous," "If My Man Could Do It For Me," and "Rosita" (an Italian "coon song").

David Warfield's tremendous popularity in Charles Klein's play, "The Music Master," has never been more emphatically demonstrated than Saturday night, September 2, at the Bijou theatre, when, after his summer rest, this Belasco star took up the course of success just where he left it last June. It was his 291st performance in New York as the old musician, and the immense audience were as deftly moved, whether to delighted laughter or quiet tears, as during the ten months of his first season here. After his strong scene in the second act, Mr. Warfield was compelled to make a speech—but as that was a nightly occurrence last season it was only to have been expected last Saturday night. David Belasco was present and the artistic atmosphere of the entire play and the ease and effectiveness with which it moved showed the careful direction of his masterly hand. He, too, was called for after the second act, and received an ovation surpassing even that of the star himself. Each member of Mr. Belasco's popular organization received the warmest greeting. Marie Bates was the same delightful Miss Houston; Minnie Dupree was as charming and effective as ever as the old musician's newly found daughter. Taking it all in all, Saturday night's reopening of the Bijou was an event for Mr. Warfield and the entire Belasco company, giving assurance of the same great prosperity and popularity during the second New York year of "The Music Master."

"Of all the plays of the week which came in with all sorts of flourish, this was the one which scored the most legitimate hit," said Acton Davies, the critic of the New York Evening Sun, in his review of "The Prince Chap," the new play which opened the regular season at the Madison Square theatre, New York. "The Prince Chap" is relieved by much good and bright comedy and tears give way to smiles So gently and so frequently do the bits of humor break through the pathos of the play that it resembles an April day with rays of sunshine intermittently breaking through the showers. The story concerns William Peyton, a young American sculptor, a big hearted fellow, "a sort of prince chap," as he described himself to the little girl who had been left in his care by a model whom he had befriended, and he tells her of Princess Alice left behind in America. Three years later, when Claudia, which is the name of the child, is eight years old, the old sweetheart, "Princess Alice," arrives in London with a mind poisoned against Peyton by stories that the ward was in truth the child of the sculptor, she demands as a proof of his innocence that he send little Claudia away. This he refuses to do, and Alice Travers marries another man. Ten years later, as a widow, Alice reappears and attempts to renew the old feeling between them. But in the meantime Claudia, the model's daughter, has become eighteen and it is revealed to Peyton and Claudia, who has grown up with "daddy," that the Princess Alice has gone out of their dream.

Klaw & Erlanger's splended production, "The Pearl and the Pumpkin," has made a sensational hit at the Broadway theatre, its scenery and costumes surpassing in every way anything ever before staged in this country. But scenery and costumes are but an incident to a most interesting fantastic story told by a great company. A pumpkin famine is caused by a malicious sprite known as the Corn Dodger. The only crop has been raised by a Vermont boy, Joe Miller, in some mysterious manner. Ike Cannem, the proprietor of a canning factory in Bermuda, arrives to obtain possession of this crop. At the same time the Ancient Mariner comes from the bottom of the sea on the same quest, being sent by Davy Jones, who keep a boarding house for reformed pirates. The pirates have made the life of Davy unhappy with their demand for pumpkin pie. Both Cannem and the Ancient Mariner are anxious to secure not only Joe Miller's secret, but the pumpkins he has raised. They arrive to learn from the village baker, John Doe, that Joe has cut them up for "jack-o'-lanterns." The Wicked Corn Dodger transforms Joe into a "pumpkin-head," an odd creature with head and body of pumpkins. Then the Ancient Mariner abducts Joe and Doe, the baker, to Davy Jones' locker, conveying them there through a magic spring that communicates with the bottom of the sea. Joe's sweetheart, Pearl Prince, and their companions, Sally Simpkins and Johnny Farnum, follow. The Corn Dodger is made captive by Cannem, the latter's purpose being to can him. At the bottom of the sea the pirates are anxious to convert Joe into pumpkin pie, but he is saved by Mother Carey, a good fairy, who arrives at the proper moment with her band in the guise of a submarine fire brigade. Then the scene shifts to Bermuda, where annem's canning factory is first shown. Here the pumpkin-boy, with the exception of his head, is cut up to serve as filling for pies for the guests of a hotel. The head is thrown overboard, and appears in the moon as it rises on the surface of the waters. With his magic powers the Corn Dodger undoes all his wrong, transforms the pumpkin head into Joe again and all ends happily.

—If your wife is a victim of "too much kitchen," advertise for a cook and let her slip her neck out of the collar.

JOHN A. KOCH
Dealer in
Meats, Poultry, Fish, Oysters, etc.
200 Watchung Ave.
Corner Second Street. Telephone 573-J.
Orders called for and delivered.

GROCER
Staple and Fancy Lines. Best Minneapolis Flours. Open town prices duplicated and quality of stock the best. Prompt deliveries a feature with me.
H. A. WEBER.
140 Liberty St. 'Phone 327-W.

JOURNALISTIC OPINIONS

Off Year in Politics.

This is what is regarded as an "off year" in New Jersey politics, when voters take advantage of the chance to clean house without imperiling party interests. The leaders of both parties realize the conditions and are anxious to secure nominees of character and ability, whose official records cannot be attacked and who are free from the suspicion of being dominated by private interests.—Trenton Times.

New Jersey's Governors.

The first State contest between the new Republican party and the Democratic party in New Jersey was in the gubernatorial election in 1856, when Newell, Republican, was elected by a majority of 2,657 in a total vote of 99,149. Three years later Olden, Republican, was elected by a majority of 1,601. Joel Parker, Democrat, was the successful candidate in 1862, with a majority of 14,597, but the State swung back to Republicanism in 1865 with a majority of 2,789 for Marcus L. Ward. Then followed a line of Democratic Governors—Randolph, Parker, Bedle, McClellan, Ludlow, Abbett, Green, Abbett and Werts—nine successive Democratic administrations, covering a period of twenty-seven years. In 1895 the election of John W. Griggs broke the Democratic spell, and Voorhees, Murphy and Stokes, Republicans, have followed in succession in the Governorship. The combined Republican and Democratic vote of 99,149 in 1856 was swollen to a total vote of 432,438 in 1904, an increase of 333,289 voters. Since the adoption of the present State constitution there have been elected one Whig Governor (Charles C. Stratton, in 1845), thirteen Democratic Governors and eight Republican Governors. To equal the Democratic record the Republicans have to elect five more Governors during the fifteen years to elapse after Governor Stokes' term shall end, and there are at present prospects of completing the record.—Newark Advertiser.

Situation at Bound Brook.

Consolidation of Federal, State, county, township and borough elections, as demanded by the last Legislature (please the people it will be the very last Legislature of that kind) is so obviously opposed to all ideas of local or home rule entertained by the good folks who came before and founded a government of, for and by the people, that the trial trip on November 7 seems likely to show strong public favor for the old fashioned way of voting by hand, sending the fake machines to the junkshop and consigning all machine promoters and grafting legislators to political oblivion. Interest in the conglomerated election to take place November 7 seems so strong that much machine manipulation will be required, and will doubtless be attempted, in order to suppress an honest expression of the will of the people. Right at home, however, we feel all right. Senator Samuel S. Childs stands so high in the estimation of the people that his re-election by an increased majority seems certain, and strong determination is shown that the principles advocated by Mr. Childs shall also be truly represented in the State Assembly. The borough candidates for Chosen Freeholder both bear the popular name of Smith, in this respect presenting a play perhaps as entertaining as the one having 2 Marks among other attractions. The winning Smith will have the longest and loudest laugh and we expect to participate in the general hilarity of the event. Appreciation of Bound Brook's rapid growth in business facilities and marked improvement of home surroundings is made manifest by an almost unanimous call for Hon. Richard H. Brokaw, the mayor to whose fine executive ability, clear judgment and ready tact many of these up-to-date improvements are creditable, to again serve in the position he has so ably filled. The mere mention of W. H. Alpaugh in connection with the office of collector carries strength to the ticket, and the popularity of Assessor Charles McNabb, Freeholder J. G. Smith, Councilmen Henry Nolty and J. J. Maier, Justice R. T. Brampton, Constable Thomas Cullen, Commissioner of Appeals James Vosseller and of County Convention Delegates Runyon Field, William Lair and Stanley Brampton assure success to the ticket and to all paying subscribers of the State Centre-Record, which all may have for $1 a year. Let us have peace!—Bound Brook State Centre.

Forgetful Bridegroom.

Baltimore, Sept. 15.—The ceremony which was in process of uniting Miss Mollie Kesler to Morris Greenberg came to a sudden halt at the climacteric point Tuesday night. The interruption came at the moment when the rabbi asked the groom for the bridal ring. Greenberg fumbled in his vest pocket, but the ring was not there. Then he went through all his pockets, while beads of perspiration poured from his brow. Suddenly he remembered that he had left the ring on his dresser at home. After explaining to Rabbi Schaffer, he dashed from the McCulloh Street Temple, while the spectators, unaware of what was causing the delay, looked after the departing groom in astonishment.

An hour later Greenberg, breathless, came back, and the ceremony was completed.

—If you want anything, advertise in The Daily Press.

LITERARY.

The October Century, which will be issued on the one hundred and twenty-sixth anniversary of the battle of the Serapis and the Bonhomme Richard, will contain the first detailed and authoritative account ever published of the recovery of the body of John Paul Jones, written by General Horace Porter, LL. D. It is to the unselfish zeal and patriotism of General Porter that the United States owes the recovery of the remains of its first naval hero. While ambassador to France, General Porter, on his on initiative and at his own expense, began a personal search for John Paul Jones' body, in June, 1899. The details of this search, its final success, the rigorous verification of identity, are all covered in General Porter's story, which is to be fully illustrated from photographs.

It is seldom that a single number of the magazine contains so much material likely to arouse discussion and lead to conclusions of importance as the September number of the Atlantic. President H. S. Pritchett considers the momentous question which is now so much discussed in academic centers, "Shall the University Become a Business Corporation?" W. S. Rossiter, of the Census Bureau, discusses "The Problem of Federal Printing," pointing out the conspicuous costliness and waste of the printing that is now done by the government, with some brief suggestions for reform. In the first of two papers upon "President Roosevelt's Railway Policy," William Z. Ripley discusses "The Problem" with an incisiveness that should interest every American citizen. In his notable series of papers upon "The Tenth Decade of the United States," William Garrott Brown comes in the September installment to the discussion of "Lincoln's Policy of Mercy."

The practice of archery as a pastime has been popular in England ever since the days of its greatest glory, when Robin Hood, the bold outlaw and master bowman, and his merry clan roamed through the glades and glens of the king's woods "where the game did most abound," as freebooters and troublers of the realm. Of course archery has never flourished in modern times with that vigor which it displayed when the bow held the supremacy among weapons of warfare, but it has yet, and always will have, many ardent promoters, and when the present popular instruments or recreation are but museum relics, the twang of the bowstring and the swift flight of the feathered shaft will still possess their fascination for the human race.—Albert Rankin Clark, in Recreation for September.

McClure's has always something tha compels attention, something immediate and significant that is important to all Americans. The September numebr adds to an unbroken series of "McClure's Articles" an illuminating study of commercial piracy, the first half of Miss Tarbell's study of the Kansas Oil War, and an excursion into the marvels of modern biology, "Prolonging the Prime of Life," which is an authoritative account of the discoveries of a group of scientists who have determined that old age is a disease. Color printing has never achieved more perfect results than in the eight full-page reproductions of Lungren's paintings of the Grand Canon of the Colorado, which accompany William Allen White's description of the wonders "On Bright Angel Trail," a bit of descriptive writing which may well take place with the classics of our language. Eugene Wood, George Randolph Chester, Mrs. Wilson Woodrow, Jean Webster, Arthur Train and Norvell Harrison supply a round of short stories stirring, humorous, light or serious to fit every mood.

This story is told for the encouragement of the young. Among the thousand and one questions that United States Senator Albert J. Beveridge has been asked in regard to his book, "The Young Man and the World," which the Appletons publish this month, was the query:

"Senator, how did you learn all those things you tell young men in your book?"

The Senator's eyes twinkled. "What is the best way to learn?" he asked.

"Experience," hazarded his questioner.

"Exactly," replied the Senator.

"But, Senator,' you point out all sorts of mistakes that it is wise for a young man to avoid."

"Yes?"

"How did you learn about those mistakes?"

"Well," replied the Senator thoughtfully and conservatively, "it was not by observation."

"To Account Conscience." This account was opened by the United States Government in 1811. It would not be fair to infer from this fact that the American conscience had its awakening at so late a date in the country's history, but that year witnessed the first return to the Government, as the result of the "still small voice," of money of which it had been defrauded some time before. President Madison found on his desk one morning an unsigned letter in which the writer confessed to defrauding the Government of two dollars, for which his conscience had made him suffer sorely. This amount was enclosed with the request that it be turned into the National Treasury, the writer expressing the hope that this full restitution and repentance would restore a clear and easy conscience. Up to date the amount received from those who have defrauded the Government and become conscience stricken is $400,000.—Lippincott's Magazine.

The newspaper man looms big and strong in our vigorous modern life, taking often a man's part on many fields to which duty has sent him. Not frequently, he is pictured effectively and justly in fiction by a pen that has had itst raining in actual newspaper work—the modern school of the novelist. We have a fine example of just this sort of intelligently vivid character drawing in a new story of action, "The Fortress," by a young newspaper man, Will Levington Comfort. This strong, human novel appears complete in the September issue of Lippincott's Magazine. Mr. Comfort won his spurs in the States, and when he left the office of the Pittsburg Despatch to go to Manchuria as war correspondent he was chock full of energy and bristling with experience. Of course he succeeded, and all who follow the news columns will read with fascination the spirited tale of love and war that grew out of this young reporter's dash for Port Arthur. It breathes the air of battle.

MOUNTAINEER'S BIG FAMILY.

Kentucky Couple Parents of Twenty-six Children.

Marion Kennard Vanderpool and his good wife, a typical Kentucky mountain couple, who make their home in the hills of Whitley county, are the parents of twenty-six children, twenty-one of whom they reared to the estate of manhood and womanhood, according to the Louisville Courier-Journal. The remaining five died in infancy.

Mr. and Mrs. Vanderpool, though both far down on the shady side of life, and despite the hardships of poverty and the cares of rearing their large family of sons and daughters, are still hale and hearty. Their home is one of comfort and convenience, and is still the roof tree of several sons and daughters, while to those of the family who have drifted away the latch string still hangs on the outside. Each year there is a family reunion, when most of them gather about the old Whitley county home and partake of the parental hospitality and spend a time beneath the roof that sheltered them from the cradle to manhood and womanhood.

Mr. Vanderpool, though now past sixty-two years of age, is as hale and hearty as many a man of middle age, and is still dissatisfied with a day's toil unless he has accomplished as great a task as the most industrious of his sons. His good wife, the mother of his phenomenal family, is small of stature, weighing only ninety-eight pounds. She, too, boasts of wondeful health and strength.

Mr. Vanderpool was born and reared in Whitley county, within ten miles of where his present home now nestles in a mountain valley. When sixteen years of age he was married to Cynthia Miles. A year later a child was born to them, and each year thereafter for twenty-six years, until the family became one of the largest known in the history of modern times.

Mr. and Mrs. Vanderpool are now the grandparents of forty-four grandchildren, most of whom reside in Whitley county and are often at their home.

RIOTERS WERE COOLIES.

Disturbances in Yokohama Caused By Lower Classes.

London, Sept. 15.—The mob that rioted at Yokohama on Tuesday night was chiefly composed of coolies, boatmen and outcasts. The rioters attacked the police kiosks, the custom house and the residences of officers.

FOR ALLENTOWN FAIR.

The Allentown Fair is by all odds one of the most unique exhibitions of the country. Its attendance is simply enormous, and why, you ask? Everything is complete to the minutest detail. The entertainments are exceptionally fine. The live stock show has no equal. The fruit and vegetable exhibits are among the finest procurable, and with the genuine good time always found at Allentown, there is no reason why the fair should not be popular. On the days of the fair the New Jersey Central will sell reduced rate tickets to Allentown and special trains will be run from various points. 9-6 e o d

A Wonderland.

Trenton and its fair are famed and why shouldn't it be for no greater attraction than this fine exhibit is known in these parts. It is the old fashioned county fair in every particular and in every branch and department there is a completeness that obtains at no other exhibition. This year many new and attractive features have been arranged for which will make the fair a still greater drawing card. The dates of the fair are September 25 to 29, and during that time the New Jersey Central will place reduced rate excursion tickets to Trenton, including admission, on sale at all of its stations in New Jersey. 9 13 eod td

ALLENTOWN FAIR.

The New Jersey Central will run low rate excursion to Allentown for the Fair on September 21st. Special train leaving Plainfield at 7:55 a. m. Returning from Allentown at 6:30 p. m. Round trip tickets $1.50. The Fair is bigger and better than ever and for a good time you should go. 9-6 e o d

LOVE COMPULSORY IN THIS CONTRACT

FRENCH PROPOSAL THAT PARTIES SHOULD LOVE ONE ANOTHER.

Cupid, who has never had a show in France, has at last appealed to the law. It is proposed to make love a prerequisite of marriage. Some Frenchmen are greatly alarmed over the prospect of being forced to love their wives.

The French marriage law is the strictest in the world and Frenchmen don't want it made any more severe. It is not only strict, but is enforced strictly, and there is no doubt that the French husbands would have to observe any statute requiring men to love their wives.

Love has never had any part in the marriage law of France. Marriages over there have been business contracts. Of course, husbands and wives have loved each other, occasionally, but that hasn't been a part of the agreement. In most cases it is smply a matter of dollars and cents. A Paris correspondent says that there is a strong movement in favor of making love a part of the marriage agreement. Heretofore the marriage code has confined itself to requiring that the contracting parties owe each mutual esteem, fidelity and succor.

It is interesting to find the French trying to put love into the marriage code, just at a time when Americans are trying to get it out, together with the word obey for the bride.

An eminent playwright, M. Paul Hervieu, however, thinks that people who enter the bonds of wedlock should be required by law to love one another. Mr. Hervieu expressed his views before a parliamentary committee formed to consider certain reforms in the code, and apparently a majority of the members are inclined to share his view, on the ground that it is in the interests of morality for the law to recognize love in matrimony.

French people as a rule marry because it is to their mutual interest. In aristocratic marriages love is seldom even taken into consideration. It is purely a question of convention, of decorum, of mutual convenience.

Among the middle or bourgeoise classes marriage is principally a question of money. A manufacturer, a lawyer, an official, an officer, or a merchant looks forward, in contracting a marriage, to finding in the shape of his wife's dowry value corresponding to the position he holds or the annual income he derives from his profession or business.

One of the first cares of a French father is to provide a dowry for each of his daughters, and according to the value of the dowry he can command a more or less suitable husband for his daughter. The larger the dowry the more exacting will he become as to the status of a possible son-in-law.

Such marriages are nearly always arranged by the parents or near relations on both sides. The young Frenchman who decires it is time to marry seldom fixes his choice on any particular girl. He allows his relatives to look around for him. He manages to obtain by various well known artfices a view of the person who is suggested to him as a suitable "parti," and if she is sufficiently presentable to please him, and the two families can come to terms as regards money matters, the proposal is made in due form.

A few weeks later the marriage takes place. The girl, it will be seen, has scarcely been consulted, but such is the manner of her bringing up that sne is generally quite content to leave matrimonial matters in the hands of her father, and to accept the husband he has selected for her.

In France hasty marriages, long engagements and breaches of promise are practically unknown.

The desire to obtain a quid pro quo in marriage extends even to the masses, to peasantry, and the working classes. A small peasant farmer who is the proprietor of five acres of land and ten cows would consider he had made an extremely bad bargain if he were obliged to marry his son to the daughter of a man who owned but three acres and six cows.

Nevertheless it is a remarkable fact that the proportion of unhappy French marriages is comparatively small.

SEIZE TEN COREAN VILLAGES.

Serious Riot at Seoul—One Gendarme Killed.

Victoria, B. C., Sept. 15.—Corean newspapers received Wednesday tell of a serious riot at Seoul in protest against the expropriation of fifty square miles of riverside land, embracing ten villages and 15,000 houses, by Japanese on the score of military necessity.

The villagers went en masse to Seoul to protest, and were attacked by Japanese gendarmes. A riot followed, in which one gendarme was killed and many Coreans were wounded.

Subsequently a mixed force of Japanese soldiers and gendarmes went to the desired land and drove out the inhabitants. The dispossession of the villagers has caused much distress.

Schwab Sails for Home.

Paris, Sept. 15.—Charles M. Schwab sailed Tuesday from Cherbourg for New York on the steamer Kronprinz Wilhelm.

Exceptional Fall Clothing Exhibit.

Suits for Men and Young Men - $10 to $35

We're ready for the man or young man who is thinking of a new Fall Suit. All the new fabrics—all the latest fashion kinks.

Our efforts to excel as Manufacturing Clothiers were never so strikingly apparent as in our present Fall Showing. Even the most casual observer must notice the exclusive patterns, the snappy styles and the superior fit and hang that raise M. & B. Clothing to the level of most custom-made garments.

Experience has taught thousands of clothing buyers that every dollar spent at the Marshall & Ball store is certain to bring full returns in style, fit, wear and comfort.

Boys' Suits - $3 to $10

M. & B. excellence is no less marked in our Boys' Clothing than in our apparel for men. There is no Manufacturing Clothier that gives the same attention to making clothing for the youngsters as Marshall & Ball. And thoughtful parents appreciate it. Our assortment of styles and materials is complete. We are especially prepared to fit stout boys.

Our Boys' Suits, with extra trousers, at $5 are unusually worthy. They're cheviots, in Norfolks and double-breasted styles.

Boys' Shoes, Hats and Furnishings.

Marshall & Ball,

Everything to wear for Men and Boys. Shoes, Gloves and Hose for Women and Girls. . . . . 807-813 Broad St., Newark, N. J.

It Eats Up Rust.

6-5-4 will make an old, rusty Stove, or Stove Pipe, look like new, because it eats up rust. When you get ready to set up your Stoves, this Fall, give them all a coat of 6-5-4; it is applied like paint, will not rub off and shines itself. It also

6-5-4 STOVE LUSTRE 25

Saves Hard Work

FOR SALE BY—A. M. Griffen, H. E. Gayle Hardware Co., Worth & Marsh and Woodhull & Martin.

Ralph Bullman,
CARPENTER and BUILDER
Estimates. Jobbing. Special Repairs.
93 Grandview Ave. 'Phone 562-J.

House and Two Lots For Sale
97 Grandview Ave.
REASONABLE.
FRED J. HUFF, ATTORNEY
204 WEST FRONT ST.

PLUMBERS—TINNERS.
Sewer and Water Connections a Specialty. Tin Leader Work and Roofs Receive Prompt Attention.
MOTTLEY & SPRAGUE,
Drop us postal if you need us.
111 Madison Ave.

H. EGGERDING,
121 Park Ave., Plainfield, N. J.
Manufacturer of the Celebrated
JOCKEY CLUB AND C. O. D. **CIGARS**
advices a trial of his new Clear Havanas —"La Union de Cuba" and "Excellencia."

I Sell Insurance
for the Metropolitan Life Insurance Company. Have been doing so for the last 17 years—that means something.
JOHN MANLEY,
321 Park Avenue.

679 W. Fourth St 'Phone 508-L
M. D. O'KEEFFE,
Carpenter and Builder.
All work Promptly Attended to and Estimates Cheerfully Given. Jobbing a Specialty.

DEMONSTRATION
every afternoon from 5 to 6 o'clock of the IVES MECHANICAL TRAIN,
at
HARPER'S,
411 Park Avenue.

CHARGE ACCOUNTS OPENED

Better see us

About your Furniture and Carpets if you're not already trading here. We have the right kind of goods; you have the money. Let's trade. Simple, isn't it? But you will hardly understand how we give so much good value for so little money.

That's the secret of our great success—Good value always. You don't speculate when you buy at this store; you know that you get the best at the lowest price it's possible to buy for anywhere.

When mistakes happen—and happen they must—we will consider it a favor to correct them with promptitude and courtesy.

Next time your needs say Furniture or Carpets, give us a trial and see if what we say isn't true.

GREENE'S
31-33-35 Market St.
OPPOSITE COURT HOUSE.
Cash or Credit. Cash or Credit.

ATLANTIC CITY
is most delightful in September and October and the new Fireproof
Chalfonte
is in the very centre of its varied attractions. There is no better time for a visit than now. Write for Illustrated Folder and Rates to
THE LEEDS COMPANY
ALWAYS OPEN S 3021 ON THE BEACH

In Chancery of New Jersey.

To Sarah J. French, Mary Louise French Smith, Sarah Margaret Shepard, Henrietta Whitney, George H. Whitney, Louis M. French, Roxanna D. French, Harriet A. French, Elston M. French, William A. French and David H. French:

YOU ARE HEREBY NOTIFIED that Mountain Water Company has paid into the Court of Chancery the sum of Fifteen Hundred Dollars ($1,500.00), the amount awarded to you by Commissioners appointed by the Honorable J. Franklin Fort, Justice of the Supreme Court of this State, as damages caused by the partial diversion of waters of the brook known as Green Brook by said Mountain Water Company from lands belonging to you, the parties interested in said award not having been able to agree as to the distribution thereof, said money having been paid under a petition filed in said Court of Chancery by Mountain Water Company, praying that said monies might be distributed according to law by the said Court of Chancery.

MOUNTAIN WATER COMPANY,
9 9 4 oaw Riker & Riker, Attorneys.

Executor's Settlement. NOTICE IS HEREBY GIVEN, That the account of the subscriber, Executor of John Dargatz, deceased, will be audited and stated by the Surrogate, and reported for settlement to the Orphans Court of the County of Union, on Wednesday, the Eleventh Day of October next.

Dated September 7, 1905.
WALTER L. HETFIELD.
9 8 5 oaw

Executor's Settlement. NOTICE IS HEREBY GIVEN, That the account of the subscriber, Executor of Mary Jane Elliott, deceased, will be audited and stated by the Surrogate, and reported for settlement to the Orphans Court of the County of Union, on Wednesday, the Eleventh Day of October next.

Dated September 7, 1905.
HENRY LIEFKE.
9 8 5 oaw

ESTATE OF J. Frank Hubbard, deceased. Pursuant to the order of George T. Parrot, Surrogate of the County of Union, made on the application of the undersigned, Executors of said deceased, notice is hereby given to the creditors of said deceased to exhibit to the subscribers under oath or affirmation their claims and demands against the estate of said deceased within nine months from the thirteenth day of July, 1905, or they will be forever barred from prosecuting or recovering the same against the subscribers.

Isaac N. VanSickel,
James C. Pope,
7 14 9 f Executors.

ESTATE OF Alice F. Randolph, deceased. Pursuant to the order of George T. Parrot, Surrogate of the County of Union, made on the application of the undersigned, Administrator of said deceased, notice is hereby given to the creditors of said deceased to exhibit to the subscriber under oath or affirmation their claims and dema ds against the estate of said decease within nine months from the thirteenth day of July, 1905, or they will be forever barred from prosecuting or recovering the same against the subscriber.

Josiah H. DeWitt,
7 14 9 f Administrator.

EXECUTOR'S SETTLEMENT—Notice is hereby given, That the account of the subscribers, executors of Abraham Lincoln Eubert, deceased, will be audited and stated by the Surrogate, and reported for settlement to the Orphans Court of the County of Union, on Wednesday, the thirteenth day of September next.

Dated, August 9th, 1905.
GEORGE T. COYNE,
8 11 5f PHILIP KUNTZ, Jr.

S. HIRSCH.
The New York Ladies' Tailor and Furrier, has has opened his new place with a full line of imported models and is ready to attend the public. 403 Watchung Avenue.

POINTS FOR THE BUYERS

W. S. Terhune & Son, of North avenue, have many real estate bargains to offer if you want to buy.

All wagon jobs done by W. J. Conroy are turned out to the entire satisfaction of his customers. Somerset street.

John Johnston's coal bins, South avenue, contain the finest grade of fuel on the market. Deliveries made promptly.

Chamois skins—the English call them wash leather, for an obvious reason—in fine quality and all sizes at P. B. Hodge's pharmacy.

This is the time to make contracts for painting and papering. Charles Conover & Co., of Elmwood place, can quote you attractive prices.

Don't let your watch run down for want of cleaning. It will cost you little to have William Brown, Watchung avenue, look it over regularly.

Lovers of the dainty and perfect in bread and cake and pastry find joy in the output of D. Demolli & Co's French bakeshop, West Front street.

Expert workmanship and honest dealing mark the carpentering done by Louis Beck, South avenue. Give him your contracts and results will please you.

The social season is approaching, the time for weddings and celebrations. Don't forget that J. Hervey Doane, the jeweler, has just the thing for presents.

There are no preservatives or other queer things in Endress' meat. The finest quality of beef and poultry, mutton and veal only finds room in the Endress store. West Front street.

Morris Abrams, of West Front street, has for several years been one of Plainfield's leading shoe dealers. He handles only the best make of shoes and his stock includes every size and the latest styles for men, women and children, and a feature is the low prices.

If you want to save money trade with Roth & Co., the East Front street butchers and sea food dealers. You will always find the meats and fish purchased here to be the best and at such prices that will astonish you. Orders received by telephone are promptly attended to.

Have you purchased your fall shoes yet? No? Well, go to Van Arsdale's store, East Front street, and see a display of footwear that will speedily decide you to do so. Every style, old fashioned comfort shapes and swagger models, are there —at proper prices.

It is not too early to think about a fall and winter suit, and M. Weinberger, the West Front street clothier, has an exceptional stock of men's and boys' clothing of the latest styles, proper weight and right prices. Inspect this stock before purchasing elsewhere. A full stock of men's furnishings is also shown.

The Gayle Hardware Company is offering a large stock of refrigerators, woodenware, clothes baskets, wash tubs, wringers, enamel ware and tinware at very low prices. As most women are now engaged in canning fruit, don't forget that at this store you can get Royal and Mason fruit jars, jelly glasses and rubbers cheap.

NEW METHODIST HYMN BOOK.

It Contains Songs by Scott, Hay, and Kipling—To Be Used Next Sunday.

The new Methodist Hymn Book, over which there has been so much discussion for the last five years, will come into general use in the Methodist Episcopal churches throughout the United States on next Sunday. It contains more than 800 old and new hymns. Most of them are written by John Wesley, with Isaac Watts next, and a considerable number by Fanny Crosby, the blind authoress.

A new departure has been made by selecting hymns written by authors who were never known as religious writers; among them are Sir Walter Scott, John Hay, and Richard Watson Gilder. Rudyard Kipling's "Recessional" also appears in the book.

The last Methodist hymn books were compiled in 1878. For some years there has been much discussion over the words "washed in the blood of the Lamb" and other similar phrases. The setting of hymns to popular tunes was also objected to, but the negroes in the South, who are mostly Methodists, insisted on having the old Southern tunes that were in use before the war.

THIS CANADA'S FAT YEAR.

Paying Up of Bills to Follow Garnering of Crop.

Toronto, Sept. 15.—Byron E. Walker, general manager of the Bank of Commerce, upon his return from the Canadian West, said that the enormous crop in the West and an unprecedented increase from all the natural resources of the country would enable Canadians to square themselves financially.

"All through lean year," said Mr. Walker, "we spent money in Canada freely as though we were sure of a fat year from sea to sea that would put us square again. Now the fat year has come, and the West has the fattest share of it. Western merchants look to this year as the big paying-up year. For years they have been giving credit to settlers, not merely for buying of implements and machinery, but also for investment in large holdings of land."

PERSONAL NOTES.

The Empress of Germany's private wedding present to her relations always consists of a very plain travelling clock for she values chiefly among all other virtues that of punctuality.

The Nizam of Hyderabad, whose title in full is "His Highness Asaf Jahn the Nizamut Mulk Nizam-ul-Daula (Sir Mahbub Ali Khan Bahadur) is the highest in rank and probably the most interesting prince of the Indian Empire. He comes of an ancient family, whose representatives have always been important in the politics of Asia, because of their astute diplomacy. Just now the Nizam is making elaborate preparations for entertaining the Prince and Princess of Wales wno will visit his country toward the end of this year.

Dr. N. Walling Clark, president of the American College at Rome, who is visiting this country, will return home early in September.

Bishop James M. Thoburn, D. D., is to deliver the missionary lectures at Boston University School of Theology the coming winter.

Elmer Dover, secretary of the Republican National Committee, rose to that position in just nine years from a newspaper reporter receiving a very small salary.

Assistant Secretary of State Loomis starts this week for a vacation trip, going to Canada, and it is possible that upon his return he will relinquish his post to undertake a special mission to Brazil in connection with the preparation of certain treaties in which the President is very much interested.

Miss Jean Reid, the American Ambassador to the Court of St. James' daughter, is going to be a big success. All the house parties invited by Lady Warwick to meet the Whitelaw Reids were full of praise of Miss Reid. She is very bright, thoroughly natural and, although not exactly pretay, she has a perfect carriage and wears her clothes well.

J. Pierpont Morgan, who has already received a number of decorations, is about to be created a commander of the Legion of Honor by the French Government. This is in acknowledgment of his recent presentation to Paris of a fine bronze statue of Benjamin Franklin, who not only spent eight years in Paris as the envoy of the United States, but likewise erected on the house which he occupied the first lightning conductor ever seen in France.

MITCHELL HINTS AT STRIKE.

"Union Prepared to Move On to Victory," He Says.

Mahanoy City, Pa., Sept. 15.—Five thousand mine workers paraded here Wednesday in honor of President John Mitchell, who was given a rousing reception. Every colliery in the Mahanoy Valley was closed, the ten thousand employes making a holiday of it. There were only two banners in the procession. They bore these inscriptions:

"We honor our two good Presidents, Roosevelt and Mitchell," and:

"We demand recognition of the union and an eight-hour work day. Come, Mr. Baer, let us reason together."

President Mitchell's speech after the parade was a virtual reiteration of former addresses. He came out squarely for recognition of the union and an eight-hour work day. "The union," he said, "is now stronger than at any time in its history, and is prepared to move on in one solid phalanx to victory in its fight for right as it did in 1902. We shall demand decrease in hours and an increase in wages."

SEEKS NEW YORK FRANCHISE.

Independent Telephone Company Would Compete With Monopoly.

Cleveland, Sept. 15.—The Federal Telephone Company, which controls the most extenstive independent system in the United States, is endeavoring to secure a franchise for an independent company in New York city, with the view of competing with the monopoly.

Frederick S. Dickson, president of the Federal Company, said today that the lines controlled by the company would soon be in operation from Pittsburg to Philadelphia and Baltimore, as well as from Cleveland by way of Buffalo, and to Rochester and Syracuse.

Arrival and Departure of Mails.

PLAINFIELD POSTOFFICE.

Office opens 7 a. m., closes 7 p. m. On Saturdays close half hour later.

Arrive—7.30, 8.40, 11.30 a. m.; 2.30, 5.00, 6.30 p. m.

Close—7.20, 9.30 a. m.; 1.00, 2.30, 6.00, 7.45 p. m.

SOMERVILLE AND EASTON.

Arrive—8.40 a. m.; 1.30, 2.15 and 7.00 p.m.

Close—7.30 a. m.; 1.45 and 4.30 p. m.

ELIZABETH—Direct.

Arrive—8.40 a. m.; 2.30 and 5.30 p. m.

Close—7.30 a. m.; 1.00, 2.30, 6.00 p. m.

PENNSYLVANIA—West of Easton.

Close 12.35 p. m.

NEWARK—Direct

Arrive—8.40 a. m.; 2.30, 5.30 p. m.

Close—7.30, 9.30 a. m.; 1.00, 2.30 and 6.00 p. m.

PHILADELPHIA—Direct.

Arrive—7.30, 8.40, 11.30 a. m.; 2.30 and 7.00 p. m.

Close—7.15, 7.30, 9.30 a. m.; 12.35, 4.30, 7.45 p. m.

Through fast mail for West and South close 4.30 and 7.15 p. m.

Through fast mail for East, close 1.00 and 7.15 p. m.

WATCHUNG, WARRENVILLE AND GALLIA (Mt. Bethel.)

Arrive—1.30 p. m. Close—9.00 a. m.

Watchung—Arrive 6.45 p. m. Close 5.30 p. m.

SUNDAY MAILS.

Office open from 9.30 to 10.30 a. m.

Mail closes at 6.15 p. m.

E. H. BIRD, P. M

Delicious Desserts Easily Prepared With That Rich and Ready Filling

"D-lighto"

THE DESSERT MAKER

FORMERLY KNOWN AS Dessert-O

We've simply changed the name, otherwise it's just the same.

Ask Your Grocer Now For "D-lighto" 10c. Everywhere.

THE DESSERT MAKER

The Crandall & Godley Co., Manufacturers, 157 Franklin St., New York City

Perfumes, Talcum Powder, Toilet Waters and Hot Weather Requisities at

TELEPHONE 467 J.

Schreiner's

PARK AVE. AND SECOND ST.

PHARMACY

Soda Water, Ice Cream and Crushed Fruits.

REGULAR GOODS AT CUT PRICES.

Rochester galvanized Oil Can, 5 gallon size, usually sold at 75c, special..... 59c

Columbia family Scales (weighing up to 24 lbs). Regular price 1.15, this sale..... 78c

Up-to-date Kitchen Furnishings a specialty.

10 per cent Discount on Hammocks and Water Coolers.

Tinning, Heating and Plumbing

Have your heaters and furnaces put in order now—before the fall rush—which always comes.

HARDWARE, MACHINE TOOLS, ETC.

A. M. Griffen, 119-123 East Front Street. Tel. 6-J.

BUY YOUR FURNITURE AT

Powlison & Jones.

149 & 151 East Front St.

I. H. BOEHM

109-111-113 W. FRONT STREET 126 PARK AVENUE

LADIES' SUITS AND SKIRTS.

We have engaged a first-class tailor and will make Skirts, Suits and Waists to order from material purchased of us, at the lowest possible prices. The best workmanship only and perfect fit.

MILLINERY.

We are showing a new line of Ready-to-Wear Hats for fall. All new and up-to-date styles at the lowest possible prices.

The balance of our Summer Millinery reduced below cost to close it out.

HATS TRIMMED FREE.

If Your Teeth need attention, don't delay until suffering compels you to visit your dentist. Consultation free. No charge for extraction when plates are ordered. All work guaranteed as represented, and satisfaction assured.

Gold Crowns, - $5.00
Gold Fillings, $1.00 up
Silver Fillings, 50c up
Artificial Teeth, $5 up

D. G. Atwood
D. D. S.
308 West Front St.
Telephone 448-B

Advertise in The Daily Press.

Reading System

New Jersey Central.

Stations in New York foot of Liberty, and Twenty-third Street and North River.
In effect June 25, 1905.

For New York—2.17, 2.37, 5.36, 6.02, 6.29, 6.57, 7.05, 7.25, 7.28, 7.47, 7.55, 8.02, 8.11, 8.30, 8.36, 8.46 9.30, 9.59, 10.28, 11.00 a. m., 12.03, 12.44, 1.18, 2.31, 2.42, 2.49, 3.44, 4.13, 4.47, 5.30, 5.53, 6.29, 6.43, 7.08, 7.32, 8.35, 9.35, 9.40, 10.17, 11.28 p. m. Sunday—2.17, 2.37, 4.47, 7.47, 8.01, 8.52, 9.34, 9.48 10.02, 10.52 a. m., 12.49, 1.45, 2.40, 3.17, 5.30, 5.41, 6.35, 6.46, 8.12, 8.36, 9.42, 10.22 p. m.

For Newark—5.36, 6.29, 6.57, 7.05 7.25, 7.28, 7.47, 8.11, 8.36, 8.46, 9.30, 9.59, 11.00 a. m., 1.18, 2.31, 2.49, 3.44 4.13 4.47 5.30 5.53, 6.29, 7.08, 7.32, 8.36, 9.40 p. m. Sunday—7.41, 8.52, 9.34, 10.06, 11.10 a. m., 12.58, 1.45, 2.40, 3.17, 5.30, 5.41, 6.48, 6.52, 8.12, 8.36, 9.42, 10.22 p. m.

For Somerville 5.19, 7.12, 8.21, 9.32, 9.55, 11.00 a. m., 1.01, 2.02, 2.11, 3.32, 4.32, 5.03, 5.29, 5.57, 6.04, 6.19, 6.38, 7.12, 7.35, 8.08, 8.21, 9.27, 10.23, 11.26 p. m., 12.59 night. Sunday—5.45, 8.42, 11.13 a. m., 2.08, 3.40, 5.37, 8.30, 10.15, 11.16, 11.25 p. m.

For Flemington—7.12, 11.00 a. m., 2.11, 5.29, 6.19 p. m. Sundays—8.42 a. m., 5.37 p. m.

For Phillipsburg and Easton—5.25, 8.21, 9.55 a. m., 2.11, 5.29, 6.47 p. m. Sunday—5.45 a. m., 2.03, 8.05 p. m.

For Bethlehem, Allentown and Mauch Chunk—5.25, 9.54 a. m., 2.11, 5.29 p. m. Sundays—5.45 a. m., 2.03, 8.05 p. m.

For Wilkesbarre and Scranton—9.55, a. m., 2.11, 5.48 p. m. Sundays—5.45 a. m., 5.47 p. m.

For Long Branch and Ocean Grove, etc—8.11, 11.00 a. m., 1.18, 2.31, 4.47, 6.22, 11.28 p. m. Sunday (except Ocean Grove) —8.52, a. m., 3.30, 8.13 p. m.

For Red Bank—8.11, 11.00 a. m., 1.18, 4.13, 4.47, 6.22, 11.28 p. m. Sundays—8.52, a. m., 3.30, 8.12 p. m.

For Lakewood and Atlantic City—9.34, 1.18, 2.49, (4.13 p. m. Lakewood only.)

For Toms River and Barnegat—9.37, 9.30 a. m., 1.18, 2.49, 4.13 p. m. Sundays —8.52 a. m.

For Philadelphia—5.17, 7.12, 7.44, 8.44, 9.44, 10.51, 11.44 a. m., 12.46, 1.39, 2.45, 3.44, 5.21 p. m., 1.17 night. Sunday—5.17, 6.55, 10.51 a. m., 2.45, 4.55, 6.45*, 8.37, 7.47, 9.47, 11.35 p. m., 1.17 night.

For Trenton—5.17, 7.12, 7.44, 8.44, 9.44, 11.44 a. m., 12.46, 1.01, 1.39, 2.44 5.21 p. m., 1.17 night. Sunday—5.17, 5.45, 9.55, 10.51, a. m., 2.45, 4.15, 5.37, 6.45, 9.47 p. m., 1.17 night.

For Reading and Harrisburg—5.17, (10.51 Reading only), a. m., 2.45, (6.45, 8.21 through train,) 1.17 night. Sunday—5.17 a. m., 2.08, 5.37, 6.35 p. m., 1.17 night.

For Pottsville, Sunbury and Williamsport—5.19, 9.55 a. m., 2.11 p. m. Sunday—2.08 p. m.

For Baltimore and Washington—1.17, 8.51, 10.44 a. m., 12.35, 2.45, 6.45, 7.46 p. m. 1.17 night. Sunday—10.44 a. m. 12.35, 2.45, 6.45, 7.46 p. m., 1.17 night.

*Change cars at Bound Brook.

W. G. BESLER, Vice Pres. & Gen. Mgr. C. M. BURT, Gen. Pass. Agent.

PENNSYLVANIA RAILROAD.

THE STANDARD RAILROAD OF AMERICA

Protected Throughout by the Electri Automatic Block Signal System.

On and after September 12, 1905.

Trains will leave Elizabeth as follows:

f 2.35 P. M. Chicago, Cincinnati, and St. Louis Express.

f 6.40 P. M. St. Louis and Cincinnati Express.

f 6.40 P. M. Western Express.

f 8.37 P. M. Pacific Express.

Chesapeake and Ohio Railway—f 8.39 a. m. week-days.

Southern Railway Express—f 12.58 a. m. daily.

Atlantic Coast Line—f 10.06 a. m. and f 10.07 p. m. daily.

Seaboard Air Line—f 12.58 and f 1.04 p. m. daily.

For Baltimore and Washington—f 12.58, f 8.39, 9.06, f 10.06 a. m. 1.04 and 10.06 p. m. On Sunday at f 12.58, f 9.06, f 10.06 a. m.; 1.04 and f 10.07 p. m.

For Trenton and Philadelphia—1.01, 6.46, 7.10 (Trenton only), 8.06, f 8.39, 9.06, f 10.06, 11.43 a. m.; 12.40, 1.04, 2.04 (Trenton only), f 2.35, f 3.33, f 6.40 (Philadelphia only), f 7.25, 7.44, f 8.37, 10.08 p. m. Sundays—1.01, 6.51, f 9.06, f 10.06, 10.40 a. m.; 1.04, f 2.35, 5.52, f 6.40 (Philadelphia only), 7.44, f 8.37 and f 10.07 p. m.

For Atlantic City—Through Vestibuled Express Trains, Buffet Parlor Cars, Passenger Coach, and Combined Coach, f 10.33 a. m. and f 3.35 p. m. week-days. Sundays—Through Vestibuled Train, Pullman Parlor, Dining, and Smoking Cars and wide Vestibuled Coaches, f 8.33 a. m.

For Atlantic City—Via Delaware River Bridge, 1.01 a. m., 1.04 and f 2.35 p. m. week-days; 1.01, 6.51, a. m.; 1.04 p. m., Sundays.

For Cape May—1.01 night, daily.

For Lambertville, Phillipsburg, and Stroudsburg, Via Trenton—8.46, f 8.39, and 11.43 a. m., 12.40 (Saturdays only), f 2.35 p. m. week-days; 6.51 a. m., 5.52 p. m. Sunday.

For Long Branch, Asbury Park, Ocean Grove, and points on New York and Long Branch R. R., 9.37 a. m., f 1.03, 2.04, f 5.43, and f 7.38 p. m. week-days. Sundays—9.05 10.03 a. m., and 5.40 p. m. Stop at North Asbury Park for Asbury Park and Ocean Grove on Sundays.

For Brooklyn, N. Y.—Trains connect at Jersey City with Pennsylvania Annex boats for Brooklyn.

"f" Stops on notice to Agent or on signal.

W. W. ATTERBURY, Gen'l Manager. J. R. WOOD, Pass'r Traffic Man.

GEO. W. BOYD, General Passenger Agent.

Lehigh Valley Railroad

Time Table in Effect June 18, 1905.

LEAVE SOUTH PLAINFIELD, N. J.

8.00 a. m. daily (except Sunday) local to Mauch Chunk.

8.37 a. m. daily for Easton, Wilkesbarre, Rochester, Buffalo and principal intermediate stations.

1.57 p. m. daily, local for Easton, Mauch Chunk, Hazleton, Pottsville and Shenandoah.

4.58 p. m. daily (except Sunday) "Wilkesbarre and Scranton Express" Solid vestibule train to Wilkesbarre, through Parlor Car via D. & H. R. R. to Scranton and Carbondale.

6.21 p. m. daily (except Sunday) local to Easton.

6.40 p. m. daily solid vestibule train to Buffalo, Toronto and Chicago and principal intermediate stations except Rochester.

FRANK ROWLEY, City Ticket Agent, 213 West Front Street, Plainfield, N. J. Telephone 112-R.

Herman Hansen,
CARPENTER AND BUILDER.
ESTIMATES FURNISHED.
269 Watchung Ave., Plainfield, N. J.
Tel. 454-R.

Gas and Gasoline Engines
For all Purposes.
Machine Jobbing.
VALENTINE GAS ENGINE CO.,
Sycamore St 'Phone.

—IN NEWARK—

The Market Place for Diamonds is at Holt's

old establishment, big assortment, low prices trustworthy.

Frank Holt & Co.
Diamond Merchants.
6 Academy St., Opp. Postoffice.
Newark, N. J.,

IVAMY'S
SEAFOOD MARKET.
(Successor to Rogers & Co.)
232 West 2nd St. Tel. 140 and 503.

The Oyster season is here once more, and as usual you will find the best at our market.

Fish—The freshest to be had. Every Fish in season can always be gotten here.

Let us serve you and we will guarantee satisfaction.

Vail
JEWELER AND OPTICIAN

103 Park Ave.,
calls your attention to his
Rimless Glasses.
They Look Good and You See Good.

Ceylon Teas.
Our famous Ceylon Teas, served hot or cold, with a few slices of lemon, makes a most enjoyable and refreshing drink. Their purity, richness and fine flavor are well proven facts.
W. W. DUNN,
THE PARK GROCER,
Duer St. and Lincoln Place.

YOU WILL NEVER BUY A HOME WITH MONEY PAID FOR RENT IN THE PAST.
START NOW TO
OWN A HOME
of your home by taking out shares in
THE CENTRAL
BUILDING AND LOAN ASSOCIATION,
OF PLAINFIELD.
J. F. MacDonald, Sec'y.
Smalley Building, No. 149 North Ave.

STONE
AT
Bartle's Stone Yard
Corner Church and Second Streets.
All kinds of
Cut Stone, Building Stone,
Flagging and Curb Stone.
Have some 18-inch and 2 and 3-feet walk very cheap. Leave orders for your foundation and cesspool stone with us.

FOR SALE
Pair black horses and eight good driving horses.
Jackson's Sales Stables,
Somerset St. 'Phone 395-L

The kind that mother used to make.
PIES, CRULLERS, CAKE and ICE CREAM. All Home-made
W. W. WARNOCK,
'Phone 313-W. 144 West Front St.

HENRY MEHRTENS,
The Manufacturing Confectioner.
Pure Home-made Candies, Chocolates and Bon Bons fresh daily. Cold drinks of all kinds. Crushed Fruits. Ice Cream and Water Ices.
Orders delivered promptly.
Telephone. 131 East Front St.

IKE RICHARD buys and sells Second-hand Men's Clothing. Highest prices paid. Altering and repairing neatly done. Postal orders promptly attended to.
17 Somerset Street.

NEW BADGE FOR G. A. R.

Movement for Change in Design of Order's Emblem.

William K. McAllister, general agent in Denver of the Southern Pacific, is at the head of a movement for a change in the design of the badge of the Grand Army of the Republic. According to Mr. McAllister, the badge is imperfect from a heraldic standpoint.

In an open letter to Commander-in-Chief King, Mr. McAllister says:

"Allow me to ask you to place the Grand Army badge upon your left breast, where it rightfully belongs, then glance at the badge and you cannot fail to note that the ribbon or flag suspending the star from the crossed cannon is displayed with the 'Union' at the bottom of the flag. You will also observe that the eagle is looking or flying toward the East instead of toward the West. We all understand that the eagle in its flight represents the 'course of empire,' which is forever westward. If we consider this matter from the standpoint of true heraldry, as well as from the standpoint of proper balance of the emblem which the Grand Army has chosen as its standard, we must realize that there are several important features which have a bearing on the symbol typifying the organization of which you are its commander-in-chief, namely, and reading from top to bottom:

"First—The eagle representing the 'course of empire' taking its flight toward the East.

"Second—The crossed cannon placed out of 'action,' emblematic of peace, and signifying that the war has ceased.

"Third—The flag of our country with the Union at the bottom, a sign of distress.

"Fourth—It has been suggested by Mr. Beath that the flag carried in the right hand, with the arm used as a staff, shows the flag displayed properly, and if we deem this to be true, then the representation of the flag itself in the badge may possibly be correct, but I respectfully submit to you that the carrying of the flag in the right hand is proper only when armies are upon a war footing and engaged in actual warfare. It is the standard leading the troops and inciting them to deeds of valor. But, on the other hand, when peace has been restored and the warring nations have extended to each other the right hand of fellowship, then the flag is borne in the left hand, leaving the right to hold the olive branch of peace.

"Fifth—The star, signifying light, seems in your emblem to be the only feature properly 'set,' and which may be taken as a proper guide."

SOUVENIR POSTAL CARDS.

Popular Misapprehension That Makes Many of Them Unavailable.

A law was enacted by Congress a few years ago which provided that cards of the same size and weight as the ordinary postal cards might be sent through the mails as ordinary postal cards provided a one-cent stamp was affixed.

Many of the printed cards sold as souvenir postal cards meet these requirements, and can be written upon and sent through the mails with a one-cent stamp affixed. The trouble is, however, that not all, or, indeed, most of the souvenir postal cards do meet the government requirement. Many of them are much bigger than the ordinary cards, and they are made of leather and wood and almost everything else.

All of these cards are mailable as merchandise at the rate of one cent an ounce, but if anything is written upon them then they require letter postage, which is two cents an ounce. The leather cards, which are so popular this season, are of about the same size as the ordinary cards and would be mailable if not written upon, and if it were not for the fact that they are much thicker than the ordinary postal cards. This bars them from the mails except as merchandise, and if written upon letter postage must be paid.

The wooden souvenirs are generally much larger and heavier than ordinary postal cards and generally weigh more than an ounce. Upon these, if there is any writing, four cents in stamps must be affixed.

These few facts cover the government regulations, and if everybody were familiar with them and obeyed them they would save much trouble and more souvenirs would reach their destination. But the trouble is that to many people all souvenirs "look alike," and they affix one-cent stamps to big and little, write their messages on the back and dump them into the letter boxes. The great majority of them do not reach their destination, and then there is sorrow and disappointment.—Portland (Me.) Press.

Lake Excursion.

The beauty spot of New Jersey is Lake Hopatcong and one who visits the place is charmed with the diversified entertainment afforded. The surroundings are delightful in every respect and a day spent in the rarified mountain air of the Jersey foothills will do wonders for the tourist. There are ample facilities for fishing and boating and one who enjoys the rambles in wooded paths and the quietness of the natural pines, to him Lake Hopatcong is the gem of places. On September 17, 1905, the New Jersey Central is going to run one of its famous low priced and popular excursions to the Lake. Round trip $1.00, and special train leaves Plainfield at 9:20 a. m. The run is made in three hours and the entire day can be spent in delightful enjoyment. 9 13 td

ROADSTERS' CALENDAR.
Sun Rises 5:41 a. m.
Sun Sets 6:09 p. m.
Lanterns must be lighted 7:09 p. m.

THE DAILY PRESS.

THE WEATHER
Showers tonight and probably Sunday. Maximum, 74; minimum, 51. 24 hours ending at noon today. Ther. at noon, 70.

Established May 10, 1887. PLAINFIELD, NEW JERSEY, SATURDAY, SEPT. 16, 1905 Two Cents a Copy—$5 a Year.

MINISTERS JOIN FORCES AGAINST SUNDAY GOLF

In Open Letter To Country Club They Say It Would Be "a Blow To Good Morals."

A STRONG PROTEST

Clergy Declare "Step Would Weaken Their Hands"—Club to Act on Tuesday Night.

The Plainfield Ministers' Association has taken a stand against Sunday golf. At a meeting last night at the Y. M. C. A., attended by a large number of the clergy, an open letter was addressed to the Plainfield Country Club, asking that body of representative citizens not to make any amendment to its constitution which will allow play on its links on Sunday.

In all the churches tomorrow the pastors will refer to the contemplated action and will tell their congregations why Sunday golf will have an evil effect. The letter follows:

To the Plainfield Country Club:

The undersigned pastors and other Christian ministers of Plainfield assembled this evening, appeal to their friends, the members of the Country Club, to hold unchanged the present constitution of the club, so far as relates to the use of the links and the club house on Sunday.

We do not assume to be better citizens or better Christians than those who advocate the proposed change, but we cannot help feeling that the contemplated action, if taken, will be a blow to religion and good morals (far from the thought and purpose of the movers) from which Plainfield will not recover. We urge no personal convictions as to whether this or that form of amusement or bodily exercise on Sunday is or is not a violation of Divine commandment; but we are profoundly convinced that the consequences cannot but be vastly evil, if a large body of prominent citizens deliberately resolve to provide for any use of the Lord's Day which must tend to make it less esteemed as a day of worship and sacred rest. Whatever may have been and may continue to be the individual views and practise of its members, the club in its organic character has hitherto stood for Sabbath observance. We pray you, let not the tremendous weight of your concerted action now be thrown on the other side.

As your servants in religious word and work, we feel that we may appeal to you to take not a step which we believe will sadly weaken our hands. Give still to your ministers, to Sunday school teachers, to Christian parents, the help of your powerful influence against the rising tide of secularism, which already taxes the strength of the church as never before.

We recognize the caution with which you propose to proceed. We believe that you sincerely intend to guard against wild license of indulgences in the use of the liberty which you claim in the Sunday opening of the club house and grounds. But it remains true that the amendments, if adopted, will constitute a complete change of front on the subject involved, and will transfer the great force of your conspicuous example from the side of defence to the side of assault:

We shall be most glad and thankful if your consideration for the conscientious scruples and deep anxieties of multitudes of your fellow citizens may cause you to stand as you have stood in the past—to maintain as a club "the hedge" of the Lord's Day unbroken.

C. L. GOODRICH,
C. E. HERRING,
EDWARD LOVE,
J. O. M'KELVEY,
GEORGE MOONEY,
E. M. RODMAN,
CORNELIUS SCHENCK,
A. C. M'CREA,
GEORGE H. WHITNEY,
E. VICARS STEVENSON,
J. S. ZELIE,
A. E. FINN,
J. A. CHAMBLISS,
C. W. PARSONS,
L. R. HOWARD.

Plainfield, Sept. 15, 1905.

Mrs. Emily Townsend Dead.

Mrs. Emily Hodges Townsend, widow of Dwight Townsend, and a distant relative of Samuel Townsend, of North Plainfield, died at Easthampton, L. I., on Wednesday, aged seventy-five years. The funeral services were held yesterday morning.

—Bartlett pears, green gages and plums for canning are offered in choice variety at Neuman Bros'.

SPECIAL MEETING OF COMMON COUNCIL

NECESSITY FOR A SESSION NEXT WEEK.

It is quite likely that a special meeting of the Common Council will be held early next week, as there are several matters of importance to be decided. One of these is the petition of the Mono Investing Company for a permit to erect a storage warehouse on Fillmore avenue, which was presented the first of the month to Building Inspector Doane. He referred it to the fire and buildings committee and it was understood that a decision would be given at an adjourned meeting to be held on September 5. There being no quorum, no meeting was held, and the matter is still in the hands of the committee, while the company is anxious to go ahead with the work.

The contract has been awarded to a large New York firm, which will build the entire structure. The company is desirous of getting the foundations built before cold weather arrives. It is understood that the committee has acted favorably on the petition, and only Common Council action is necessary.

Another matter to be considered is the appointment of Frank Dunham as an assistant to the tax collector. He is now serving temporarily at the recommendation of the Board of Assessors, and it is hoped by that body that the Common Council will make the appointment permanent.

There are a number of other matters that were left over from the regular meeting which should be acted upon before the October session, and there is every reason to believe that a special meeting will be held within a few days.

SEASON OF MISSIONS FOR BAPTIST WOMEN

PARK AVENUE CHURCH ANNOUNCES PROGRAMME.

The members of the Woman's Missionary Societies of the Park Avenue Baptist church have arranged an interesting programme of events to be held during the coming year at their various homes. The Foreign Missionary Society will take up the study of "Africa." On October 13 there will be held the smi-annual meeting of the Eastern Association, and commencing November 7 there will be a study of missions in Africa. The subject will be "Geography of Africa," and Mrs. A. E. Finn and Mrs. Thomas A. Cuming will be in charge.

The other subjects, leaders and dates for meetings are as follows:

December 5, "History of Africa," Mrs. C. K. Compton and Mrs. J. C. Morrison; January 2, "Peoples and Religions," Mrs. C. W. Tennant and Mrs. James Larue; February 6, "Condition of Women," Mrs. Nelson Runyon and Mrs. Von Brakle; March 13, annual meeting; April 3, "Christian Missions," Mrs. J. Wesley Johnson and Mrs. Harry Johnson; May 1, "Slavery and the Liquor Traffic," Mrs. Walter Freeman and Mrs. Frederick Dorman; June 5, "Medical Missions," Mrs. Harry Moore and Mrs. Shreve.

The Home Missionary Society has also arranged a programme of meetings for the study of home missions, and these will be held at the homes of the leaders as follows:

September 19, rally and roll call, Mrs. Charles Dayton; October 17, sewing meeting, Mrs. Charles Dayton and Mrs. Udell; November 21, "Settlement Work," Mrs. Walter Freeman and Mrs. Charles Stover; December 19, "Hawaiian Islands," Mrs. Wheaton Lowry and Mrs. Chamberlain; January 16, "Training School in Chicago," Mrs. George E. Hall and Mrs. Peter Wyckoff; February 20, "Recent Work Among the Indians," Mrs. S. Arthur Krom and Mrs. G. W. V. Moy; March 13, annual meeting; April 17, "Foreigners Within Our Gates," Mrs. Frank T. Ostrom and Mrs. A. D. Thompson; May 15, "Philippine Islands," Mrs. John H. Doane and Mrs. Harry Runyon; June 19, Missionary tea.

Co. K Meets for Drill.

Co. K will hold its first drill of the season on Monday night and a full attendance is desired. The members will also hold a business meeting to talk over plans for the fall and winter.

Registered at Paris Herald.

Among the guests from this vicinity registered at the Paris office of the New York Herald are Mrs. John Clapp, Plainfield, and Mrs. T. N. Fowler and Ira Muller, Westfield.

MARTY'S WINNING PLAY

Seventeen-Year-Old Plainfield Boy Takes Two Prizes At Fox Hills Links.

INTERESTED GALLERY

Finished Third in Yesterday's Golf Tournament—One Native Born "Pro" in the Contests.

"Marty" O'Loughlin, the seventeen-year-old pro of the Plainfield Country Club, found a prominent place among the best golfers at the Fox Hills tournament yesterday, finishing a tie with John Hobens, of Englewood, with a total score of 303, for third place. He was the sensational scorer of the day. He played with the wisdom of a veteran and in the afternoon tied the record for the course with 72. This won $25, as the best afternoon score, and with a 75 in the morning, made the best two rounds of the day, which earned another $25. Anderson won the $25 for the best morning score, with 73. O'Loughlin's card brought him into a tie with John Hobens for third and fourth money.

In the morning O'Loughlin drove into the pond at the twelfth, but recovered by getting a 5. He lost a stroke on the fifteenth by foozling a brassy shot and took three puts on the seventeenth green. The incidents reveal the great pace he struck. He used a 44-inch shafted driver, and so did Anderson, for in the high wind the open champion thought he could control the ball better than with the 49-inch shaft. Smith stuck to his 51-inch club. O'Loughlin's score was 156, 147—303. The winner of the Anderson and Smith tie will receive $150 and the loser $100. The others divided and received their quotas in gold. O'Loughlin and Hobens halved third and fourth, $125.

Among those who finished in the unplaced division were David Patrick, Westfield, 161, 156—317; Robert Abbott, Plainfield, 172, 166—338; Joseph Sherman, Jr., Westfield, 176, 165—341. Frank O. Reinhart, who made a score of 171, 84, withdrew before completing his play.

EXPLOSION'S VICTIM DIES FROM INJURIES

LINCOLN GILES SUCCUMBS TO TERRIBLE WOUNDS.

Lincoln Giles, of 242 East Second street, died at Muhlenberg Hospital this morning as the result of injuries received in an explosion of gas in the cellar of Patrick Trainor's grocery store, Westfield, Tuesday night, September 5. His death was unexpected as he was believed to be steadily improving. During last night he had a turn for the worse and he passed away at 10 o'clock this morning.

The injured man had been employed as a clerk at Trainor's store and the night of the explosion he went to the cellar to get a tub of butter. He struck a light while still on the stairway and the explosion followed immediately. The side wall appeared to have been holding the gas as it escaped from a pipe and one section of it was demolished, causing a loss of $6,000.

Mr. Giles was born in New Market and was about forty years old. At one time he was in the milk business at Bound Brook. Afterward he moved here and at various times engaged in the bakery business on Park avenue, and in the West End. He also clerked for James Love, the West Front street grocer, and for three years run a bakery wagon for W. W. Warnock.

Mr. Giles is survived by a wife and three children.

Hot After Reynolds.

The police are making a determined effort to run down John Reynolds, the young man who disappeared from the East Fifth street boarding house Thursday evening with $200 worth of his fellow boarders' jewelry. Postal cards describing the stolen stuff will be sent to police departments and pawnshops all over this section. Advances made on the stolen stuff will be repaid.

Sportsmen Protect Game and Fish.

Game Waden G. M. Hawkins, of Elizabeth, was in Plainfield yesterday calling on friends, and incidentally left copies of the fish and game laws for 1905. Mr. Hawkins says that he finds very few violations of the laws, a majority of the fishermen and huntsmen being anxious to abide by them and thus help to preserve the sport.

Initiate Candidate.

One candidate was initiated at the meeting of N. J. No. 12, National Association of Stationary Engineers, last night.

CRITICIZE "CIT" SIGNERS

Regulars Say Those Who Voted Primary Act Improperly.

"RIDICULOUS," SAY CITS

Some of the Critics Believe Law Has Been Broken — Mr. Van-Winkle's and Mr. Honeyman's Views.

Among the signers of the call for the Citizens' meeting Monday night are several men, Democrats as well as Republicans, who are said to have voted at the primary election. Their affiliation with the independents has aroused the indignation of some of the regulars on both sides, who hold it is improper, at least, for them to vote at a party primary and then support an independent movement. Some of the critics hint that the action is illegal. The criticised citizens say the stand taken by the enemy is ridiculous.

Those who are attacked are Alburtus Swaim, Charles W. Harden, Andrew Love, Sr., John T. Case and John H. Van Winkle, Sr. The latter was interview in regard to the matter this morning.

"There is nothing improper, and most certainly nothing illegal, in my voting at the primary and joining in a citizens' meeting, and you know it; and so do they. It is a ridiculous charge."

Mayor Smalley does not believe the action is illegal, but he regards it as a very discreditable proceeding.

"It is only putty men who would do such a thing," he said. "It isn't illegal, I suppose, but the man who does that sort of thing doesn't know enough to know his own mind. Why, I can get an affidavit from one of the signers to the call that he is going to vote for me. He came to me voluntarily and pledged himself. He didn't know what he was signing."

The Press reporter asked A. V. D. Honeyman what his opinion was as to the propriety of signing two calls for nominating conventions, and he said:

"The Citizens' meeting is not a 'primary' under the law. It is a meeting of an independent body of citizens to consider what is best to do for the interest of the voters and taxpayers of their community. I have no more doubt that signers are as much within the scope of their legal and moral duty as citizens to call a meeting for a conference, to state their position on public affairs at that meeting, and to endorse certain nominations or to make new ones if they see fit, than I have that the sun shines and water runs. If I had voted at the Republican primary in the borough I should have also signed the call for a Citizens' meeting with no hesitation. I take for granted we yet live in a free country, where every voter is entitled to express his opinion upon public questions at a gathering called for that purpose, and that he is responsible therefor solely to his own conscience and not to any political bosses. Of course, the bosses don't like the aspect, and will set up a 'squeal,' but this is to be expected, and the more they 'squeal' the more it shows that their feelings are hurt. I want to see the bosses overthrown, and every means to bring it about is to be encouraged. Every good citizen will help along such a movement with pride."

MR. OWENS INCREDULOUS.

Young Man Said to Be Shrievalty Possibility Hasn't Heard of It.

John P. Owens, who is said to have been considered as a possible candidate for sheriff on the Democratic ticket by the leaders of the party in Elizabeth, does not appear to have heard anything about it. He looked incredulously at a Daily Press reporter who spoke of it this morning, and refused to believe that the newspaper man was not joking.

"Well, if the nomination was offered to you, would you accept it?" asked the reporter after vainly trying to make Mr. Owens believe his name had been mentioned in slate-making circles.

Mr. Owens continued to laugh.

"Oh, don't mention my name in connection with politics," he said.

"Well, but would you accept?" persisted the reporter.

Mr. Owens laughed again.

"Drop it," he said, "who would mentioned me for sheriff?"

G. S. Clay's Purchase.

George S. Clay of East Seventh street, has purchased the property on East Sixth street occupied for several years by Frank Shattle, and he has plans underway for extensive improvements. Alex Kane has purchased the barn on the property from Mr. Clay.

Lectured on "Snakes."

Waldron Miller, of this city, who is engaged in the Natural History Museum in New York, gave an instructive lecture on "Snakes" to the pupils of the Willow Grove school on Wednesday.

TWO WIVES WANT ESTATE

Contest In Orphans' Court Exposes Millstone Man's Infidelity.

WHITMORE MUCH WED

Wife No. 1 Died and Now Father and Brother of Testator Fight Wife No. 2 for His Property.

A remarkable case of conjugal infidelity was exposed in the Somerset County Orphans' Court at Somerville yesterday. Shephen W. Whitmore, a well-to-do farmer, died at his home at Millstone about six months ago. He resided with a woman who supposed herself to be his wife. Her maiden name was Bona Koch. After his death she appeared before the Surrogate, claiming the right of administrator on Whitmore's estate.

The father and a brother of the dead man alleged that he was married to another woman at the time he wed Bona and that she was not his widow. Then they claimed they were entitled to the letters of administration. A hearing was given in the Orphans' Court at Somerville yesterday.

The evidence showed that the deceased was married in 1889 to a woman by the name of Hattie C. Green, at Middletown, N. Y. Several years later he married Bona Koch. Hattie C. Green, wife No. 1, died in Philadelphia about eight months after his last marriage.

At the time of her death Hattie Green, wife No. 1, was passing as the wife of another man, and was living with him in Philadelphia. There was other evidence of a spicy nature, indicating, it is said, that Whitmore was a pattern after Hoch, of Chicago, who had forty wives, and, it is said, that Bona Koch was one of Whitmore's innocent victims.

Whitmore's brother was present at his marriage to Bona Koch and, it is alleged, said nothing about the former wedding.

Next Friday the lawyers in the case will argue the matter and Judge Schenck will render his decision as to who is entitled to letters of administration.

ESPISCOPALIANS OPEN NEW PARISH HOUSE

GRACE CHURCH'S FINE BUILDING TO BE USED FIRST TIME TOMORROW.

The handsome new parish house of Grace church, now practically completed, will be used tomorrow for the first time when the Sunday school will meet in the new building. This structure, which cost about $20,000, is a model parish house, and has every modern improvement. The building is of gray stone, the same material used for Grace church, and the interior is a handsome hardwood finish.

The new building is provided with Sunday school rooms, the rector's study, a place for the colored mission, a thoroughly equipped and up-to-date kitchen and a modern heating plant. Charles M. Wilson was the contractor, and it is largely due to the earnest efforts of the rector, Rev. E. V. Stevenson, that the building was erected. With such a large and growing parish the needs of a better equipped parish house were apparent to Mr. Stevenson soon after he came here. He then started the movement which resulted in its construction.

CHURCH SOCIETY ACTIVE.

Warren Chapel Ladies' Aid Holds First Fall Meeting.

The first fall meeting of the Ladies' Aid Society of Warren chapel was held yesterday afternoon with forty members present. Plans for the coming season were discussed. It was decided to prepare a Christmas box for colored ministers in Pennsylvania, and to that end sewing meetings will be held at the chapel every Wednesday afternoon to make articles for the box. It was also decided to hold an all-day sewing meeting and luncheon on Wednesday, October 4.

Mrs. Joseph W. Gayett was in charge of the devotional services yesterday. The subject was Japan, and two papers were presented, one by Mrs. J. O. McKelvey, on "The Religion of Japan," and another short paper by Mrs. William Demarest. Refreshments were served after the meeting and a social time enjoyed.

Sunday School Rally.

The Trinity Reformed church Sunday school will meet tomorrow afternoon at 2:30 o'clock, instead of in the morning. A Sunday school rally will be held.

—Advertise in The Daily Press.

SUNDAY GOLF MEANS EUROPEAN SABBATH

ISAAC L. MILLER JOINS IN PROTEST AGAINST COUNTRY CLUB PROPOSITION

In the following communication received today from Isaac L. Miller, the writer joins in the protest, against Sunday golf, made in these columns by Rev. Dr. J. A. Chambliss and William D. Murray:

Editor, The Daily Press:

Although not a member of the golf club, I desire as a resident for many years of Plainfield to add my protest to those of Dr. Chambliss and William D. Murray against the proposed opening of the links on Sunday afternoon.

I entertain great respect for the opinion of those, many of them my friends, who think otherwise, and would not have it thought for a moment that I arrogate to myself superior knowledge on the subject, or that I wish to assume the position of being more conscientious than those favoring the proposed change in the rules. Nevertheless, it seems to me that there is a prevailing tendency to disregard the sanctity of Sunday.

If I understand the matter correctly the proposed amendment does not look to the opening of the clubhouse as on other days of the week nor for the attendance of caddies, but it is greatly to be feared that the barriers now existing being removed, it will be merely a question of time before the usual accessories of dinner parties and other entertainments will be adopted thus converting Sunday into a gala day, closely resembling that of continental Europe, a condition of things which we would all deplore, and as it might be difficult to obtain the repeal of the proposed amendment, is not wise to allow the present condition of affairs to remain?

ISAAC L. MILLER.

Plainfield, September 16, 1905.

Y. M. C. A. DATE BOOK UNTIL NOVEMBER 1.

LIST OF EVENTS MAPPED OUT BY MR. MANNING.

Announcement is made by General Secretary J. H. Manning, of the Y. M. C. A., of a number of interesting events arranged to be held at the association building between now and the last of October. Tomorrow afternoon R. L. Ewing, of New York, will speak in the large hall on "The Young Men of India." There will be special vocal and instrumental music.

On Monday night a reception will be given to Charles A. Boardman, the new physical director. There will be an informal entertainment and refreshments will be served.

The evening gymnasium class will begin its work on Tuesday night, September 26, at 8:15 o'clock, and the following afternoon at 5:40 o'clock the business men's class in the gymnasium will open.

Sunday afternoon, October 1, at 4 o'clock, W. D. Murray will address the men's meeting on "The Value of Bible Study."

A reception to students in the educational department has been arranged for Monday night, October 2, at 8 o'clock, when an attractive programme will be presented. The Bible Study Department will open on Monday night, October 9, and on Monday night, October 16, at 8 o'clock will begin the sale of Star Course tickets. The course this winter promises to exceed that of any previous seasons and especially strong attractions will be brought here.

READY TO BUILD.

To Start on Twenty Dwellings on Monday.

Edwin Williams, a New York promoter, who plans the erection of twenty modern houses in the borough, says that he will break ground on Monday at Somerset street and Codington avenue, and that the work of construction will be rushed along. At present he has plans for twelve houses and the remaining eight will soon be completed.

Mr. Williams says that he has purchased the vacant lot adjoining the home of John G. McLaughlin, on Somerset street, and will erect a house there, and also another house at Westervelt and Summit avenues, where he says he has purchased a lot. The houses will be constructed chiefly of brick.

Barn Destroyed by Fire.

Frank Young's barn at Murray Hill, occupied by John Lovejoy, who kept his horses, harness, wagon and hay there, was destroyed by fire Wednesday afternoon, causing a loss of $300. The cause of the fire is a mystery. There was no insurance. The neighbors did all in their power to help Mr. Lovejoy, but the barn and contents were destroyed before the flames could be gotten under control.

WOODS ON PEACE UNION

Fourth District Congressman Tells Of Work Abroad.

IMPORTANT DUTIES

Proposition Made by American Delegates — Roosevelt's Name Applauded.

Congressman Ira W. Wood, of the Fourth New Jersey District, embracing Somerset, Warren and Mercer counties, who has been attending the Interparliamentary Peace Union, which has just closed its sessions at Brussels, tells in a letter of the work of the conference and the reception accorded the delegates. The Interparliamentary Peace Congress was an enthusiastic body. There were 180 delegates present. Every country of Europe, with the exception of Russia and Turkey, was represented. There were also present for the first time delegates from some of the South American republics. The American delegation included nineteen Congressmen—the largest representation that has ever come from the United States to any of the thirteen meetings of the Peace Union that have been held.

The sessions of the congress were held in the chamber of deputies of the Palais de la Nation, the legislative halls of the kingdom of Belgium. The stairways and corridors were tastefully decorated with palms and flowers in honor of the occasion, and all parts of the spacious and luxuriously furnished capitol were placed at the disposal of the congress. The deliberations of the congress covered two days, with morning and afternoon sessions each day. The proceedings of the conference were for the most part in the French language, but some of the more important resolutions and propositions were translated into English for the benefit of the American and English delegations.

The main business of the congress was the consideration of the two propositions submitted by the American group. One of these propositions related to the subject of general arbitration treaties for the settlement of international disputes and embraced a rough draft of such a treaty which had been prepared by President Bartholdt. The other proposition contemplated the establishment of an international congress, to be held periodically for the consideration of all international questions, and the codification of a system of international law which should be binding upon all the nations represented and for the enforcement of which the armed forces of all the signatory powers should be available.

The proposition proposed that their congress consist of a senate, in which each nation should be represented by two members, and a chamber of deputies, in which the representation should be proportionate to the amount of foreign commerce of the various nations interested. Both of these propositions were referred by a vote of the conference to a special commission to be appointed by the council, with instructions to report upon the same within three months.

It is somewhat remarkable and significant of the trend of public opinion in these modern times that these propositions of such a radical character and that might well be regarded in many quarters as revolutionary, should have received the formal consideration and action that were accorded them. Numerous receptions and excursions were given to the delegates and their families.

The name of President Roosevelt, whenever mentioned, was received with great enthusiasm. The role that he has played as peacemaker in the Japanese and Russian negotiations has not only centered upon him the attention of the world, but has made him one of the world's heroes.

The next meeting of the congress will be held at London in 1907.

Hunting Holdup Tramp.

Investigation of Leo Leek's story of a bold holdup on South avenue, in Fanwood, Thursday afternoon, has convinced the police that the lad told the truth. It was not believed probable at first that a tramp would stop the boy where he did in broad daylight, but corroborative facts have been found to support the story. A tramp answering Leo's description of the thief was seen in several places along the Central Railroad, and the officers are on his trail. Although the city police have nothing officially to do with the crime, Acting-Chief Frederickson is hunting the man down.

Campers' Reunion.

A reunion of the boys who went to the Y. M. C. A. camp this summer is to be held at the association on September 26. Final arrangements for the affair will be made this afternoon by Howard Freeman, Stuart Freeman, Walter Caldwell and Sidney Mackey.

THE DAILY PRESS may be obtained from the following Newsdealers and Agents. 10c. a week.

CITY.

Union News Co. .....R. R. Station
J. M. Harper .....411 Park Ave.
E. A. Laing .....149 W. Front St.
A. D. Mallinson .Fourth and Liberty Sts.
Trolley Waiting Room ...Watchung Ave.
M. Estil .....111 Park Ave.
W. E. Mattison .....55 Somerset St.
Debele & Stahl .....113 Somerset St.
Geo. Scribner .....321 Watchung Ave.
T. A. Garthwaite ....212 Watchung Ave.
A. Anderson .West Third St. and Lee Pl.

SUBURBAN.

Dunellen .....Vail & Alberts
New Market .....Herbert Dunham
Bound Brook .....Union News Co.
Somerville .....Jacob Gernert
Westfield ....C. F. Wittke, A. E. Snyder
Scotch Plains .....Chas. Elliott
South Plainfield ....Herber Cubberley
Clinton Avenue .Mrs. Meader, John Ryan
Fanwood .....Chas. Elliott
Netherwood .....J. Kiley
Rahway Junction .....J. Hatfield

NEWS IN THE SUBURBS.

DUNELLEN AND VICINITY.

His friends in Dunellen are disappointed over H. S. Garretson's failure to become one of the five nominees for the county commission put up by the Republicans at the county convention. Mr. Garretson was regarded as a candidate for several months before the convention, and the delegates from the borough went down with the expectation of voting for him for the nomination. Something kinked the programme, however, and Mr. Garretson's name was not seriously considered. Still, this section is gratified that it is represented on the commission ticket in the person of Assessor Bunting. He will be enthusiastically supported by his neighbors and friends.

James Jackson, the colored lad found in possession of Daniel Gray's stolen bicycle, has been relieved of the suspicion of having stolen it. He showed the authorities a bill of sale for the wheel from a New Brunswick dealer, and Recorder Campbell has ordered the charge against him dismissed. The wheel, however, goes back to Gray.

Mr. and Mrs. A. C. Flanders, of Highbridge, Pa., who lived in the borough ten years ago, visited some of their friends in New Market Thursday, while on their way to New York, where their residence will be in the future. Mr. Flanders has secured a responsible and highly lucrative position with a commission house there.

Mrs. W. J. Davis, of Ocean Park, Cal., a former resident of the village, will return home Monday after an extended stay with relatives in New Market. Mrs. C. T. Rogers and Mrs. W. C. Ackerman will accompany her to make a long visit in California.

Changes in the hours of worship will go into effect at the Presbyterian church tomorrow. Morning service will begin at 10:30 o'clock; Bible school will meet at 2:30 o'clock, and evening service will start at 7:30.

Wesley Skillman has started on a two weeks' vacation. He has completed his summer service on the Point Pleasant branch of the Central.

Clarence Whitford, who recently married a New York girl, is expected to visit his father, Dr. M. J. Whitford, on his wedding trip soon.

Entries are being received for a pool tournament to be started in two weeks in Alberts' pool room. A money prize will be offered.

The Christian Endeavor Society, of the First Baptist church, will resume meetings tomorrow night, after the summer suspension.

It is expected that the Guild of Holy Innocents' church will reorganize for the fall next week.

The registry list contains 409 names, so far. This is about fifty less than last year.

Rev. S. K. Doolittle will occupy his pulpit at the Methodist church tomorrow.

The mission services at the Catholic church will come to a close tonight.

The wash set by the firemen for last night was postponed, without date.

PLAINS AND FANWOOD.

A clever game was worked successfully at several houses Thursday by a fakir accompanied by a crippled boy. The cripple made a house to house canvass, begging for money. At the end of the block the man would meet and relieve him of the money given him by sympathizing housewives. The pair knew enough not to try the game in the village proper, for fear of arrest.

The registry list for the November election is larger this year than usual, numbering 325. Several more names will be added at the next meeting of the Board of Registry, and it is expected that the total registry this year will reach 330.

Services tomorrow at the Baptist church will be: Sunday school, 9:30 a. m.; morning preaching by the pastor, 10:45; B. Y. P. U. meeting, 7:15; evening sermon, 7:45.

Albert MacCauley has broken ground for a house on the corner of Stout and Westfield avenues. Several other houses will soon be under way in this part of town.

Mr. and Mrs. William Woods, of Taunton, Mass., are spending a week with Mrs. Woods' parents, Mr. and Mrs. James H. Buckley, of Bartle avenue.

The work of cleaning up the debris of the Union avenue bridge, which was wrecked by the freshet of two weeks ago, is about finished.

The traveling public are beginning to register their annual fall kick over the open trolley cars, especially during the early morning hours.

A meeting of the Township Committee was held last night in the town rooms. Only the regular order of business was transacted.

Tickets for the benefit dance to Duncan Munroe, which will be held Thursday night of next week, are selling fast.

George Harper, a former old resident here, but now residing at Southport, L. I., has been visiting friends in town.

The only ball game of local interest this afternoon is the Plainfield-Westfield game at Crescent Oval.

No improvement is noticed in the electric light service being given by the Public Service Corporation.

There will be dancing tonight at Rapp's pavilion. Music will be furnished by Naylor's orchestra.

Miss Josie Marsh is visiting her cousins, the Misses Heustins, in Brooklyn.

Miss Josephine Ingram is spending Saturday and Sunday at her home in Trenton.

Mrs. William Sharp is visiting relatives and friends in New York.

MAYOR COLLINS DIES SUDDENLY

THRICE MAYOR OF BOSTON; CONSUL GENERAL TO LONDON.

Boston, Sept. 16.—Mayor Patrick A. Collins died suddenly yesterday at Hot Springs, Va., where he had gone on his vacation. The announcement came in a telegram to Michael P. Curran, his private secretary, at city hall. It was from the Mayor's son, Paul Collins, and was simply as follows:

"Father died this morning. Will wire later."

In 1873-'74 Collins was chairman of the Democratic committee of Boston and was appointed judge advocate general of Massachusetts by Gov. Gaston in 1875. He went to Congress in 1882 and was re-elected in 1884 and in 1886 refused a third term, but was re-elected again. In 1888 he was made permanent chairman of the Democratic national convention.

Then came Collin's appointment as consul general to London, in which office he won no little fame and contributed no little amount to the honor of Americans in Great Britain. It was during this period, comprised between the years 1893 and 1897, that he made his famous answer to the British sneers regarding President Cleveland's good will to England. He had expressed that sentiment at the inaugural banquet in Hotel Cecil the night of May 4, 1896. He was facing what a dispatch termed "a rather impudent English audience" and his words elicited considerable groaning and "ironical laughter." He paused a moment in his speech and then said:

"There is no antagonism between the United States and any well-meaning state on earth. If the rest of the world understood the United States, as well as the United States understands the rest of the world, there would never be any danger to peace between my country and other nations."

This put an effective quietus on the sneering.

Collins was elected mayor of Boston thrice, his re-election in December, 1903, being by a plurality of over 27,000, the largest plurality a candidate for that office had received up to that time.

Noted as an orator throughout the land he will be remembered in Democratic history as the man who made the magnificent speech seconding the nomination of Grover Cleveland for president in the convention of 1892.

"Ted" Overton, of the borough, has returned from his vacation.

Miss Edna Garretson, of this city, has been visiting friends at Millstone.

Miss Sadie Hyler, of West Front street, is visiting Mrs. Clarence VanCleef, of South Branch.

Eugene O'Reilly, of North avenue, who has been very ill with dysentery, was able to be out yesterday for the first time.

Mr. and Mrs. William Newcorn, of West Front street, who have been in the south, are expected to return home tomorrow.

To accommodate those who are partial to the use of atomizers in applying liquids into the nasal passages for catarrhal troubles, the proprietors prepare Ely's Liquid Cream Balm. Price including the spraying tube is 75 cents. Druggsts or by mail. The liquid embodies the medicinal properties of the solid preparation. Cream Balm is quickly absorbed by the membrane, and does not dry up the secretions but changes them to a natural and healthy character. Ely Brothers, 56 Warren St., N. Y.

It Was Dessert
IT IS NOW RE-NAMED
"D-lighto"
THE DESSERT MAKER
At All Grocers, 10 cents.

IN THE PURCHASE OF A SEWING-MACHINE

Why Not Get the Best

At Lower Prices and Better Terms?
Buy at First Hands of the Maker

We maintain a store for your convenience in this town. We have been here for many years and shall be for years to come

Singer machines are sold only by us, dealing directly from maker to user

The Singer Company is permanent and its representatives are always at hand to care for Singer Machines

SINGER SEWING MACHINES

This is an important consideration to the purchaser of a sewing-machine

Many a woman has experienced the annoying loss of a small part of the sewing-machine obtained through some dealer selling "cheap" machines, but who is totally unable to furnish duplicate parts therefor and is likely to be gone in a short time.

The sure means of avoiding trouble and loss is to GET A SINGER, thus you deal with the leading sewing-machine manufacturers of the world, having an unequaled experience and an unrivaled reputation—the strongest guarantee of excellence of product and fair dealing directly in its sale.

SINGER SEWING MACHINES

WE WILL DISCOUNT ANY PRICE QUOTED FOR A SEWING MACHINE OF EQUAL REPUTATION

GET OUR PRICES AND TERMS OF PAYMENT

SINGER SEWING MACHINE CO.

329 West Front Street, Plainfield, N. J. Tel. 574-J

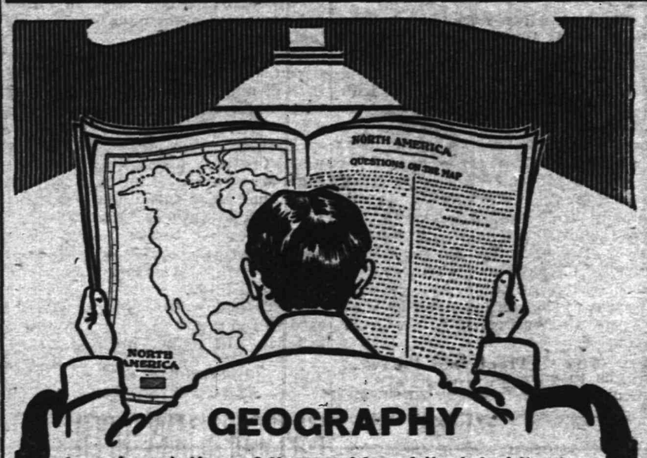

GEOGRAPHY

is a description of the world and its inhabitants. A knowledge of it is as essential to a well-equipped mind as is good light to the well-equipped home. Gas offers the best means of lighting. A Welsbach burner gives the ideal light by which to read or study. It furnishes a perfect illuminant for the library. We sell the best Welsbach Mantles for 15 cents and upwards. Ordinary burners renewed free.

Gas Department Public Service

Don't Borrow Trouble

That's what you do when you borrow your neighbor's

Pots and Pans, Kettles and Cans

and various other articles of hardware any longer than it will take you to reach our store. Our prices are as tempting as the goods.

We also handle Refrigerators, Woodenware, Clothes Baskets, Wash Tubs, Wringers, Enamelledware, Tinware, Preserving Kettles, Royal and Mason Fruit Jars, Jelly Glasses, Stone Pots, Parafine, etc.

GAYLE HARDWARE CO.,

Front St. and Park Ave. Tel. 468-R

THE STILLWELL MILK & CREAM CO.,

130 Watchung Ave., Corner Second St.

We have just placed ourselves in a position to sell you

Absolutely Pure Milk, 6 Cents Quart.

17 Quart Tickets for $1.00. Delivered at Your Door.
Not for the summer months only, but for twelve months in the year.

We Sell For Cash Only.

We also carry Light and Heavy Cream, Buttermilk, Potcheese, Butter and Fresh Eggs.

THE BUSY HOUSEKEEPER

does not care to waste time waiting for her Milk and Cream. When you order of Lindsay & Son, you are confident of prompt, early deliveries of the best Milk and Cream, direct from our farm.

Wm. Lindsay & Son, (Farm) Mountain Ave. Telephone 273-L.

AN ORDINANCE

To amend an ordinance entitled "An Ordinance to license inns and taverns and to regulate and prohibit the sale of spirituous and fermented liquors," approved February 10, 1892, as amended.

The Inhabitants of the City of Plainfield, by their Common Council, do enact as follows:

Section 1. That said ordinance be amended by adding thereto a new section as follows, to wit:

Section 27. That in order to enable the Common Council more effectively to regulate the sale of spirituous and fermented liquors within said city as they deem most conducive to the public good, the place in which any applicant for license to sell spirituous and fermented liquors, or for license to sell spirituous, vinous, malt or brewed liquors, under any of the preceding sections of this ordinance proposes to carry on his business under such license, is hereby required to be accurately set forth in the application for such license, and to be within the territory comprised within the following boundary lines, to wit:

Beginning at a point in the city line at Green brook distant one hundred and fifty (150) feet northeasterly from the center line of Watchung avenue; thence running southwesterly along said city line to the center line of Grove street; thence southeasterly along the center line of Grove street to the center line of West Front street; thence southwesterly along the center line of West Front street to a point distant one hundred and fifty (150) feet southwesterly from the center line of Central avenue; thence southeasterly in a course drawn parallel with the center line of Central avenue distant one hundred and fifty (150) feet southwesterly therefrom to the tracks of the main stem of the Central Railroad of New Jersey as the same now lies; thence northeasterly along said tracks to a point on said tracks distant one hundred and fifty (150) feet southwesterly from the center line of Park avenue; thence southeasterly in a course drawn parallel with the center line of Park avenue and distant one hundred and fifty (150) feet southwesterly therefrom to a point in said course distant one hundred and fifty (150) feet southeasterly from the center line of West Fourth street; thence northeasterly in a course drawn parallel with the center line of West Fourth street and East Fourth street and distant one hundred and fifty (150) feet southeasterly therefrom to a point in said course and the projection thereof distant one hundred and fifty (150) feet northeasterly from the center line of Watchung avenue; thence northwesterly in a straight line to the point of beginning.

Provided, nevertheless, that the foregoing provisions of this section shall not prevent the granting of any renewal of any license lawfully in force at the time this section takes effect to the same person who shall have been the lawful holder of such license continuously from that time to the time of such renewal.

Adopted by the Common Council August 7, 1905.

And readopted September 5, 1905, notwithstanding the objections of the Mayor.

Attest: J. T. MacMurray, City Clerk.

In Chancery of New Jersey.

To David Arthur, Jr., and Mrs. David Arthur, Jr., his wife:

By virtue of an order of the Court of Chancery of New Jersey, made on the day of the date hereof, in a cause wherein John F. McIntyre is complainant and you and others are defendants, you are required to appear, plead, demur or answer to the complainants bill on or before the sixteenth day of October next, or in default thereof, such decree will be made against you as the Chancellor shall think equitable and just.

The said bill is filed to foreclose a mortgage given by David Arthur, Jr., to the complainants on lands in the Borough of North Plainfield, Somerset County, New Jersey, said mortgage dated June 11, 1900, and registered in he Clerk's office of Somerset County, in Book (V No. 4) of Mortgages for said County, on page 157, etc.

And you David Arthur, Jr., are made a defendant because you claim to own an interest in said mortgaged lands.

And you Mrs. David Arthur, Jr., are made a defendant because you are the wife of David Arthur, Jr., above named, and because you claim or may claim an inchoate right of dower in and to said mortgaged lands.

Dated, August 15, 1905.

JOHN H. VANWINKLE & SON,
Solicitors of Complainant,
Plainfield, New Jersey.

8 19 5s

JOHN A. KOCH

Dealer in

Meats, Poultry, Fish, Oysters, etc.

200 Watchung Ave.

Corner Second Street. Telephone 573-J.
Orders called for and delivered.

GROCER

Staple and Fancy Lines. Best Minneapolis Flours. Down town prices duplicated and quality of stock the best. Prompt deliveries a feature with me.

H. A. WEBER.

149 Liberty St. 'Phone 327-W.

Every Theatre Goer

should have a pair of good

Opera Glasses.

Half the pleasure of a good play may be missed without them, they last a lifetime. Get a pair In black 5.00, in pearl and gilt 9.50, all gilt 11.00.

Frank Holt & Co.

TRUSTWORTHY JEWELERS,
6 Academy St., Opp. Postoffice.
Newark, N. J.,

IVAMY'S

SEAFOOD MARKET.

(Successor to Rogers & Co.)

232 West 2nd St. Tel. 140 and 569.

The Oyster season is here once more, and as usual you will find the best at our market.

Fish—The freshest to be had. Every Fish in season can always be gotten here.

Let us serve you and we will guarantee satisfaction

Vail

JEWELER AND OPTICIAN

103 Park Ave.,

calls your attention to his

Rimless Glasses.

They Look Good and You See Good.

Ceylon Teas.

Our famous Ceylon Teas, served hot or cold, with a few slices of lemon, makes a most enjoyable and refreshing drink. Their purity, richness and fine flavor are well proven facts.

W. W. DUNN,

THE PARK GROCER,

Duer St. and Lincoln Place.

YOU WILL NEVER BUY A HOME WITH MONEY PAID FOR RENT IN THE PAST.

START NOW TO

OWN A HOME

of your home by taking out shares in

THE CENTRAL BUILDING AND LOAN ASSOCIATION,

OF PLAINFIELD.

J. F. MacDonald, Sec'y.

Smalley Building, No. 149 North Ave.

STONE

AT

Bartle's Stone Yard

Corner Church and Second Streets.
All kinds of

Cut Stone, Building Stone,

Flagging and Curb Stone.

Have some 18-inch and 2 and 3-feet walk very cheap. Leave orders for your foundation and cesspool stone with us.

FOR SALE

Pair black horses and eight good driving horses.

Jackson's Sales Stables,

Somerset St. 'Phone 395-L

The kind that mother used to make.

PIES, CRULLERS, CAKE and ICE CREAM. All Home-made

W. W. WARNOCK,

'Phone 313-W. 144 West Front St.

HENRY MEHRTENS,

The Manufacturing Confectioner.

Pure Home-made Candies, Chocolates and Bon Bons fresh daily. Cold drinks of all kinds. Crushed Fruits. Ice Cream and Water Ices. Orders delivered promptly.

Telephone. 131 East Front St.

IKE RICHARD buys and sells Second-hand Men's Clothing. Highest prices paid. Altering and repairing neatly done. Postal orders promptly attended to.

7 Somerset Street.

POINTS FOR THE BUYERS

F. J. Huff, Esq., of West Front street, is ready at all times to undertake legal work of any kind.

When you need a plumber call John J. Leahy, of Richmond street. He will do the work right.

Artistic tailoring for the women. Perfect fitting and attractive designing. H. Schwartz, West Front street.

Whether your trucking job be big or small, the man to entrust with it is Henry J. Wierenga, of North avenue.

Clean picked and clear burning coal at L. A. Rheaume's yard. Office on East Fourth street. Ready deliveries.

Bakers' bread is not always as nice as mothers', but there is one baker who makes bread just as fine. W. W. Warnock, West Front street.

The right paints, the right men and the right spirit are characteristic of the execution of contracts awarded to Woolston & Buckle, North avenue.

Putnam & DeGraw, the West Front street dry goods merchants, are offering a desirable line of laces, embroideries and dry goods of all kinds.

Persons who have good taste in their dress find O. M. Dunham's store on Park avenue, an ideal place to get their furnishings. The stock is very complete.

A great many persons find it greatly to their advantage to dine at Timbo's model restaurant because of the excellence of the meals and the reasonable price. A full line of cigars and tobaccos always in stock.

Lovers of fine china and art pieces enjoy a walk through J. W. Gavett's store on West Front street. There are bits and sets to tempt the most ascetically inclined. And values range enough to suit all purses.

L. W. Randolph, the West Front street druggist, carries a superior stock of toilet articles, hair-brushes and perfumery, as well as the best medicines and rugs. His prescription department is second to none and as for soda water the pharmacy has a wide reputation.

Those who have been fortunate enough to get their fall outfit at Harry Werner's clothing and furnishing store, West Front street, are happy in the possession of the nobbiest clothes to be obtained in any center of fashion and exclusive tailoring. The Werner goods always bear the stamp of general approval.

WILLS REEL TO CLEVELAND.

Joseph Jefferson Left It to Former President.

Baltimore, Sept. 16.—Joe Jefferson, the actor, in his will filed here bequeaths his "Best Kentucky (fishing) Reel" to former President Grover Cleveland.

Jefferson's other fishing apparatus was left to his five sons. Other bequests are $10,000 in trust to Mrs. Ellen Symons; $500 to Joseph Sefton, of Australia; $1,000 each to his grandchildren; $1,000 to his nephew, Charles J. Jackson; $1,000 each to Mrs. Elizabeth Saunders, of San Francisco, Cal., and Mrs. Jane Germon, of Baltimore; to his wife, Sarah, all of his furniture, books, pictures, horses, carriages, etc., and also one-third of all bonds and stocks, his estate at Buzzard's Bay and one-half of his Louisiana property.

The residue of the estate was left in equal shares to his children and the children of any deceased child.

The codicil bequeaths $1,000 to his attendant, $1,000 to the Actors' Home and $500 each to the Theatrical Woman's League and Actors' Fund.

INTER-STATE FAIR AT TRENTON.

September 25, 26, 27, 28 and 29.

The great Inter-State Fair will be held on September 25, 26, 27, 28 and 29, on the Fair grounds, near Trenton, N. J., on the New York Division of the Pennsylvania Railroad.

The Pennsylvania Railroad Company will sell excursion tickets to the Fair grounds, including coupon of admission, at greatly reduced rates, from stations within a wide radius, and special trains over the New York, Belvidere and Amboy Divisions will be run through to the grounds, thus avoiding street-car transfer.

As in previous years, every department will be replete with superior and instructive displays. The blooded stock exhibit will be particularly fine, and the daily programme of races contains the speediest classes obtainable. The management of the Fair has put forth extraordinary efforts to make this year's exhibition even greater than last year's record-breaking display. 9 16 3 s w

Lake Excursion.

The beauty spot of New Jersey is Lake Hopatcong and one who visits the place is charmed with the diversified entertainment afforded. The surroundings are delightful in every respect and a day spent in the rarified mountain air of the Jersey foothills will do wonders for the tourist. There are ample facilities for fishing and boating and one who enjoys the rambles in wooded paths and the quietness of the natural pines, to him Lake Hopatcong is the gem of places. On September 17, 1905, the New Jersey Central is going to run one of its famous low priced and popular excursions to the Lake. Round trip $1.00, and special train leaves Plainfield at 9:20 a. m. The run is made in three hours and the entire day can be spent in delightful enjoyment. 9 13 td

SPORTS HERE AND THERE

DIAMOND DUST.

STANDING OF THE CLUBS.

AMERICAN LEAGUE.

Club.	W.	L.	PC
Philadelphia	78	48	.619
Chicago	74	52	.587
Cleveland	67	61	.523
New York	62	60	.508
Boston	62	62	.500
Detroit	65	65	.500
Washington	52	73	.416
St. Louis	45	84	.349

NATIONAL LEAGUE.

Club.	W.	L.	PC.
New York	92	37	.713
Pittsburg	90	46	.662
Chicago	75	57	.568
Philadelphia	71	59	.546
Cincinnati	65	67	.493
St. Louis	52	82	.388
Boston	43	89	.325
Brooklyn	39	90	.302

RESULTS OF YESTERDAY'S GAMES.

AMERICAN LEAGUE.

Washington, 6; New York, 2.

Philadelphia, 4; Boston, 3. First game.

Boston, 3; Philadelphia, 2. Second game.

St. Louis, 5; Chicago, 3.

NATIONAL LEAGUE.

Pittsburg, 8; Cincinnati, 7.

Philadelphia, 4; Boston, 2.

St. Louis, 4; Chicago, 3.

GAMES SCHEDULED FOR TODAY.

AMERICAN LEAGUE.

Washington at New York. Two games.

Boston at Philadelphia.

Cleveland at Detroit.

St. Louis at Chicago.

NATIONAL LEAGUE.

Philadelphia at Brooklyn. Two games.

New York at Boston. Two games.

Chicago at St. Louis.

Pittsburg at Cincinnati.

It is now up to Westfield to defeat Summit and win the series with the Lackawanna League boys.

The West Ends, of Somerville, will play their last game of the season today with the Hopewell team.

"Phil," Smith, who pitches for Plainfield today, is not only considered a good twirler, but he is a good sticker as well.

Though defeated for the county championship, Westfield has many loyal supporters who will always stand by the management and the team.

The fact that Manager Daab is anxious to give "Phil." Smith an opportunity to pitch today, shows his local interest and he has the support of all loyal fans in his plans.

There should be a sufficient local pride to pack Crescent Oval this afternoon with loyal rooters. It is an excellent opportunity to see a good game with a local player in the line-up.

The Denmanites have won one game since they began playing with the Daabsters, nearly two months ago. No wonder Westfield feels the blow. Things were not like that in olden days.

There are three heavy hitters on the Westfield team—Bertwhistle, Wall and Robertson, yet they have not been able to bring their team to victory. Last week Robertson failed to get a hit.

Comparing the Plainfield and Westfield teams in hitting, Manager Denman must admit that the Daabsters are much the stronger man for man. The eighth inning in the last contest proved this.

At the beginning of the series, Manager Denman felt too confident of winning the series, and even went so far as to say that in only one or two respects did the Plainfield aggregation distance his team.

The Westfield Standard of this week arises to remark editorially as follows: "The baseball pennant will go to Plainfield. It is not good taste for losers to enumerate reasons why. Westfield accepts the situation as it is, knowing she has played a fast and furious team, but the end of the next year's season will see the bunting back in town, recaptured by as fine a line of ball as these parts ever saw."

AMONG THE STEPPERS.

Joe Pointer, 2.05¼, is now in the stable of Walter Cox.

The pacer Bolivar is the standby of the Butler stable so far this season.

The new half-mile track at Monroe, Mich., was inaugurated with a matinee.

It is reported that Albany, N. Y., will be a candidate for grand circuit honors next season.

S. S. Blackburn is reported to have recently refused an offer of $7,000 for The Friend, 2.05¼.

The trotting gelding Nanco, owned by John Ray, of Cleveland, recently stepped a mile in 2.13¼.

Delight, by Allerton, has been a workout mile in 2.15 for Joe Thayer at the Lexington (Ky.) track.

All of the Billings matinee horses except Lou Dillon, Major Delmar and Hontas Crooke go to the auctions this fall.

"D-lighto"

THE DESSERT MAKER

Is the Original Rich and Ready Filling Formerly Known as "Dessert-o"

We've simply changed the name. Otherwise it's just the same.

ASK YOUR GROCER NOW FOR "D-lighto" THE DESSERT MAKER

Makes Delicious Pies, Puddings, Cakes, Sauces.

10 cts. Everywhere.

The Crandall & Godley Co., Manufacturers, 157 Franklin St., New York City.

A 4-Room Apartment, 139.85.

Good substantial furniture—not the kind that merely looks well. We can furnish four rooms at a lower cost if desired, and from this price up can fit them out as elaborately as you wish.

KITCHEN.		
1 No. 8 Range, guaranteed baker	$12 85	
12 Square Yards Oil Cloth	3 00	
1 Kitchen Table	1 25	
4 Kitchen Bent Chairs	2 00—	19.10
DINING ROOM.		
1 6-ft. Oak Extension Table	$6 50	
6 Dining Chairs	7 50	
1 Oak Sideboard	14 00	
1 Rug, 3x3½ yards	6 75	
2 Pictures	3 00—	37.75
BEDROOM.		
1 3-Piece Oak Bedroom Suite	$19 00	
2 Bedroom Chairs	2 00	
12 Yards Ingrain Carpet	6 00—	27.00
PARLOR.		
1 5-Piece Parlor Suite	$34 00	
1 Brussels Rug, 9x12 feet	17 00	
1 Centre Table	3 00	
2 Pictures	2 00—	56.00
		139.85

McMANUS BROS.,

105, 107, 109 First St., ELIZABETHPORT.

COMPLETE HOME OUTFITTERS.

Terms to suit. Stores Open Evenings.

Annual Trousers Sale!

Sizes from 29 waist to 50 waist; lengths from 28 to 36. Chance for every man or boy to get a pair of Trousers at a small figure while they last. We will not quote prices here, but call at our headquarters and see window display, where they are on exhibition. If interested you will buy. Fall line coming in daily. Suits, Top Coats, Hats, Furnishings.

WERNER'S Clothing House

206 West Front Street, Plainfield, N. J.

Trunks

We can furnish you with good reliable trunks at very reasonable prices—also a few slightly soiled ones at greatly reduced prices.

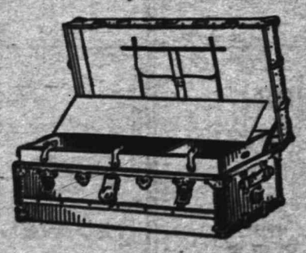

Suit Cases.

Our leather cases are of the best material and workmanship throughout and prices are always satisfactory.

SHIRLEY & JOHNSTON,

CARPET STORE. BABCOCK BUILDING

Getting the children ready for school?—a vexatious task immeasurably lightened by the services of a first-class cleaner. We are especially fitted for Cleaning and Dyeing children's garments. Call 506-J we'll do the rest.

LE VINE

"Cleaners for everything that can be cleaned"

121 WATCHUNG AVENUE

GET YOUR LIGHT OVERCOAT READY.

R. W. BARNES,

217 Park Avenue. Telephone 344 L.

Fruits, Vegetables, Groceries.

Special care will be taken to have, through the coming season, the finest Vegetables and Fruits that can be obtained at reasonable prices.

Chipped Beef, Boiled Corned Beef, Boiled Ham, Fancy Cheese, Pickles Smoked Salmon, Sturgeon, etc.

PUTNAM & DE GRAW.

Royal Tooth, Talcum and Foot Powders.
Ladies' and Children's Lace Hosiery.
Men's and Boys' Negligee Shirts.
Percales, Ginghams, Towels, Napkins.

Telephone 560-J. Plainfield, N. J. HARRY K. LISTER. 161 North Avenue. Opp. Depot.

TALKING MACHINE HEADQUARTERS.

Edison Phonographs, $10 to $50. Cash or Easy Terms.
Records and Supplies. All makes of Machines Repaired.

O. M. DUNHAM,

HATS AND FURNISHINGS. 129 Park Ave., Plainfield.

Our line of Spring Shirts can't be beat

A large assortment to select from

DRAKE SCHOOLS

JERSEY CITY NEW YORK ORANGE
BAYONNE PASSAIC PLAINFIELD

Thorough Instruction Our Forte—DAY AND NIGHT

ARE YOU INTERESTED?

If you are seeking a practical, progressive school, with up-to-date courses of study, skilled teachers, twentieth century methods of instruction and unexcelled opportunities for advancement, you will do well to investigate our facilities for giving instruction and securing positions.

Our courses are right to the point and are planned to meet the demands of the business men. Eight Thousand Five Hundred Drake students hold responsible positions throughout the States of New York and New Jersey.

We hold that the very best education attainable is none too good for those who are looking for success, and although our tuition may be a trifle higher than some other schools, the difference is made up in the time saved and the results obtained. The Drake Schools are known to be the cheapest first-class institutions in America, with a twenty-one years' record in training young men and women for business. Why not attend a school that has superior advantages? Our six schools are connected by telephone with our New York employment bureaus.

Downtown Office: 154 NASSAU ST. Uptown Office: 31 UNION SQUARE.

THE DRAKE SCHOOLS MAKE A BUSINESS OF PLACING THEIR GRADUATES SEND FOR REPRESENTATIVE

PLAINFIELD COLLEGE
112-114 EAST FRONT STREET.

The Mathushek & Son Piano Company's

Salesrooms are today the best equipped and well regulated piano establishments to be found anywhere for the offering and intelligent disbursement of ARTISTIC PIANOS.

Visitors are always assured careful attention to their requirements in every detail of the various branches of Piano Perfection, including Tuning and Repairing.

The up-to-date SELF-PLAYER—also so necessary in a well appointed home, renders ample facility to enjoy the possibilities in the attainment of highest musical achievements, sought by the educated and lovers of music. Every effort is bent toward the assurance of perfection in this important adjunct of the 20th century Musical development—evolved into a necessity—especially where a silent Piano is in evidence.

Old Pianos, Organs and Self-players are taken in exchange at fair valuation toward

The Celebrated Mathushek & Son

PATENT PARLOR GEM (Small) GRAND PIANO, in unprecedented favor by connoisseurs.
PATENT DUPLEX SOUNDING BOARD (cannot crack) UPRIGHT PIANOS, in various natural woods, artistic case designs and sizes.
SMALL UPRIGHT PIANOS for limited space.

The Perfect Self-Player, THE CECILIAN.

Summer Bargains—Desirable used Upright Pianos from $150; Squares from $15; and Organs from $10 up.

These instruments have been returned from rent, exchanged and properly repaired. We offer only serviceable instruments.

TERMS THE LOWEST. LIBERAL DISCOUNT FOR CASH.

Mathushek & Son Piano Co., Manufacturers of Grand and Upright Pianos

FACTORY SALESROOMS: 810 WEST FRONT STREET, TELEPHONE 448-J, PLAINFIELD, N. J.

ATLANTIC CITY

is most delightful in September and October and the new Fireproof

Chalfonte

is in the very centre of its varied attractions. There is no better time for a visit than now. Write for Illustrated Folder and Rates to

THE LEEDS COMPANY

ALWAYS OPEN 8 3021 ON THE BEACH

I. H. BOEHM

109-111-113 W. FRONT STREET 126 PARK AVENUE

LADIES' SUITS AND SKIRTS.

We have engaged a first-class tailor and will make Skirts, Suits and Waists to order from material purchased of us, at the lowest possible prices. The best workmanship only and perfect fit.

MILLINERY.

We are showing a new line of Ready-to-Wear Hats for fall. All new and up-to-date styles at the lowest possible prices.

The balance of our Summer Millinery reduced below cost to close it out.

HATS TRIMMED FREE.

BLAIR'S -:- -:- BLAIR'S

Hawes Fall Line of Hats Are In.

"TOWN TOGGERY SHOP." 119 Park Avenue.

EDUCATIONAL.

THE Hartridge School

will be re-opened

Wednesday, September 20th.

KINDERGARTEN AND ELEMENTARY DEPARTMENT (for girls and boys). 303 East Seventh Street.

ACADEMIC DEPARTMENT (for girls only). 107 and 109 West Seventh Street.

Pupils in each grade limited.

Application may be made to the Principal. MISS EMELYN R. HARTRIDGE. 9 24 1 mo 107 West Seventh Street.

ALBERT NAYLOR

TEACHER OF VIOLIN

436 East Fifth Street, Plainfield

BAND AND ORCHESTRA MUSIC FURNISHED.

The Plainfield Seminary will re-open Sept. 21

THIRTY-EIGHTH YEAR.

Principals { MISS KENYON. MISS ARNOLD.

9 14 2 mo

Mr. Leal's School for Boys

will re-open on

Tuesday, September 12.

College preparation.

Circular on application.

JOHN LEAL, Principal.

MRS. J. BENNINGTON GILL,

Tone Production and Singing

Plainfield—Tuesdays and Thursdays.

For appointment address 522 West 145th St., New York, or Drake's Business College, Plainfield. 9 11m

PIANO LESSONS

will be resumed at the studios of MAY VINCENT WHITNEY

MONDAY, SEPTEMBER 18.

Babcock Building. 9 11 6 Rooms 3 and 4

PIANO INSTRUCTION

Resumed Monday, Sept. 18, 1905.

Miss Anna O. Marsh and Miss Minnie S. Marsh.

Virgil Clavier Method a specialty. 915 Madison Ave.

The Plainfield Business College and Technical Institute,

City Bank Building.

Bookkeeping, Shorthand and Typewriting, Mechanical Drawing, Telegraphy, Elementary English, Commercial Law Lectures. Six expert instructors. Opens September 5. Day and Night. Call or write. 'Phone 471-W.

ST. GABRIEL'S ACADEMY

Corner Jackson and Watchung Aves., North Plainfield, under direction of Sisters of Mercy.

Full academic course for young ladies, including special courses in English, French, Latin, Drawing, Music, Painting and Artistic Needlework. Specia classes for small boys from 6 to 13 years. For further particulars apply to directors. 9 5 1m

Mrs. H. S. Altai,

TEACHER OF THE PIANO,

Visits Plainfield on Fridays.

For particulars and reference, address 317 Jefferson Avenue, Elizabeth, N. J.

PAINTERS AND DECORATORS.

We call your attention to our fine display of

New Wall Papers.

We can't describe the patterns, but they are new, striking and effective, and with our large assortment we are sure to please.

Paints, Oils and Varnishes.

Woolston & Buckle,

145 North Avenue.

New Designs in Wall Paper.

The beauty of pattern and harmony of colors are recognized in the fine Wall Paper we are now showing. Come in and see the new designs. Prices very reasonable.

JAMES C. HANSEN,

141 East Front St.

1905 Wall Papers.

IMPORTED & AMERICAN GOODS.

C. CONOVER & CO.

Decorators, Painters and Paperhangers. Window and Plate Glass.

115 Elmwood Pl. Tel. 226-J

I. N. WYCKOFF,

PAINTER AND DECORATOR,

556 West Front Street.

Papering a specialty. First-class work my motto. Glass furnished and Glazing done.

Telephone 392-L.

S. HIRSCH,

The New York Ladies' Tailor and Furrier, has has opened his new place with a full line of imported models and is ready to attend the public. 403 Watchung Avenue.

PLAINFIELD LIBRARY NOTES

Fairy Tales for Children, Part I.

Aesop.—Fables.

Andersen, Hans Christian—Stories and fairy tales.

"It is out of the question to criticise Hans Christian Andersen—is he not the personal friend of the children of the world?"

Asbjornsen, P. C. —Fairy tales from the far North.

"In Asbjornsen's tales the English reader will find in its quintessence the genius and temper of the Norwegian peasant."

Aulnoy, M. C.—Fairy tales.

"The spirit of the stories is essentially characteristic, as we read them we seem to move and live inside a Watteau picture."

Bain, R. N., comp.—Cossack fairy tales and folk-tales.

Bain, R. N., comp.—Russian fairy tales, from the Shazki of Pelevei.

"Russian folk-tales worked over into fairy tales."

Bain, R. N., comp.—Turkish fairy tales and folk-tales.

Baldwin, James.—Story of the golden age.

"Grecian myths and legends charmingly remolded and woven into a continuous story with the life of Ulysses for the main thread."

Baldwin, James.—Story of Roland.

"The legends of Charlemagne become under Mr. Baldwin's magic touch a fairy tale of romance and chivalry."

Baldwin, James.—Story of Siegfried.

"Mr. Baldwin has given to the Siegfried and other myths the attractive weirdness of the northern light."

Carryl, C. E.—Admiral's caravan.

"Fantastic stories of wooden images and Noah's ark animals come to life in Wonderland."

Carryl, C. E.—Davy and the goblin; or, what followed reading Alice's adventures in Wonderland.

Craik, Mrs. D. M. M.—Fairy book; the best popular fairy stories selected and rendered anew.

Dodgson, C. L. (Lewis Carroll.—Alice's adventures in Wonderland.

"The most delightful o fall nonsense books and one that has already become a classic. Every child should know it by heart."

Dodgson, C. L. (Lewis Carroll.)—Through the looking glass, and what Alice found there.

Gibbon, J. M. and Canton, W.—True annals of fairy land.

Tales of Old King Cole and the Reign of King Herla.

Griffis, W. E.—Japanese fairy world; stories from the wonder-lore of Japan.

"Told in a simple manner fit for children."

Grimm, J. L. and W. K.—Fairy tales.

"The brothers Grimm, the famous folk-loriats and philologists have given to two generations of children an endless variety of German fireside tales."

Harrison, Mrs. C. C.—Old fashioned fairy book.

Hauff, William. —Fairy tales, from the German.

"An exuberance of childlike fancy, half dream and half grave truth, delights us in Hauff."

Hawthorne, Nathaniel.—Tanglewood tales for girls and boys; being a second Wonder-book.

Hawthorne, Nathaniel.—Wonder-book for girls and boys.

"No praise can be too high for the purely classical, and simple joyous style in which these old Greek myths are retold."

SLEW BOY; EXONERATED.

Thief's Two Companions, Inmates of Reformatory, Give Testimony.

The inquest in the case of Joseph Zarritch, the boy who was accidentally shot and killed by Edward W. Jewett, a stationer, of Main avenue, Passaic, was held in that city yesterday.

The boy was shot after he had entered the stationery store through a transom. Several previous attempts had been made to rob the store, and Mr. Jewett was sleeping, August 20, in a room back of it to guard his property, when he was aroused by a noise.

Armed with a revolver, he came upon young Zarritch. In the struggle that followed the weapon was accidentally discharged. The bullet entered the boy's mouth and inflicted a fatal wound.

At the inquest Stephen Herina and George Durack, the twelve-year-old boys who were arrested as accomplices of Zarritch, testified to the many robberies in which they and Zarritch had been concerned. They alleged that Zarritch was the ring-leader.

The jury found the shooting was accidental. Herina and Durack have been sentenced to the Reformatory.

Slander Caused Suicide.

New York, Sept. 16.—"It was a slanderous report that drove my child to her death," said Lorenzo D. Berry, a boss carpenter of West Medford, a suburb of Boston, yesterday, after he had identified the body of the young woman who shot herself at the Hotel Manhattan on Wednesday, under the name of "Miss A. W. Wildey, of Washington," as that of his daughter, Ellen Berry.

Mrs. H. G. Lapsley, Howard Lapsley, her son, and Miss Josephine Lapsley, who have been spending the summer abroad, have just completed a coaching trip through England.

THE DAILY PRESS.

Home News. Independent in Politics.

A. L. FORCE, Editor and Proprietor.

Published Daily, except Sunday, at 3 p. m.

105 North Avenue. Telephone 61.

Two cents a copy. Ten cents a week. $5.00 a year in advance. Delivered by carrier or by mail. No extra charge for papers mailed to points in the U. S. and Canada.

The Daily Press has the most complete carrier and mail service of any paper in the metropolitan district.

Any subscriber failing to receive a single issue will confer a favor by notifying the business office.

Advertising rates mailed on application.

Copy for Change of Advertisements to ensure change the same day must be at the office by 9 a. m.

Plainfield, N. J., September 16, 1905.

Small wonder that Roosevelt takes so much interest in insurance matters. Legislative investigation shows that the New York Life gave $50,000 towards his election.

James E. Martine, the "Farmer Orator," of Plainfield, voted a Republican ticket at the primary this week. What does this mean?—New Brunswick Home News.

That's what the election officers asked when they rejected his ballot.

In another column we publish a letter addressed by the ministers of Plainfield and North Plainfield to the Country Club relating to the proposition to allow open house and play on the links on Sundays. The protest coming as it does from ministers of the gospel should, and will undoubtedly, command the thoughtful attention of every member of that influential organization. Sunday golf opens the door for Sunday baseball and all other sports and is a dangerous precedent to be set by a body of people representing the best type of citizens and Christians. The Daily Press joins the clergy of the city in their plea against any change in the club's constitution or rules which would bring about the suggested innovation.

AGED ENGINEER INJURED.

Benjamin Moore, in Employ of Central for Fifty-five Years.

Elizabeth, Sept. 16.—Benjamin Moore, said to be the oldest railroad engineer on duty in the United States, was severely injured Thursday afternoon in the yard of the New Jersey Central Railroad shops at Elizabethport, by falling off the tender of a drill engine which he runs at the shops. Two of his ribs were fractured by the tumble and he was also hurt internally. Because of his advanced age, seventy-six years, he may not pull through.

He has been an engine driver for the Central Railroad for fifty-five years and resides at Roselle. Until advancing years caused him to grow feeble, he ran passenger trains over the Central's main line. He is probably one of the best known railroad men in the country.

FRAUD ORDER ISSUED.

Huestis & Co. Named by Postoffice Department.

Washington, Sept. 16.—Through the complaint of B. H. Warren, Commissioner of Agriculture of Pennsylvania, submitted by Senator Boise Penrose, the Postoffice Department has issued a fraud order against "Huestis & Co.," of Jersey City.

This firm advertised to "make a pound of good butter from a pint of milk and only a teaspoonful of our preparation."

Charles Huestis, a young man about twenty-six years old, was getting a dollar from each of the farmers who answered the advertisement. Besides not obtaining the wonderful results promised, the farmers were inviting trips to the "pen" on the charge of adulterating butter.

A Peculiar Robbery.

Elizabeth, Sept. 16.—Mrs. Reider, who lives at 616 East Jersey street, complained to the police authorities yesterday that her house had been entered and about $20 worth of goods taken. Police Chief Tenney, after making an investigation, informed the reporters that the crime, in his judgment, was committed by a member of the family. Unless a specific charge is made by the woman against the suspected party, who, the chief says, is a female, the police will take no further action in the affair, which they believe to be the outcome of a family quarrel.

Sewing Machine Needles

for all makes of machines at five cents per package and everything else pertaining to sewing-machines at greatly reduced prices. Look for the red S. 329 West Front street. Tel. 574 J.

American Steam Laundry

H. W. Marshall, Proprietor

122 East Front Street

Lace Curtains from 40 cents per pair up. We handle them carefully and return promptly.

Collars and Cuffs 2 cents each.

Our wagons are painted GREEN.

SUNDAY IN THE CHURCHES

Baptist.

First—Rev. Dr. J. A. Chambliss, pastor—10:45 and 7:45, preaching; 9:45, Sunday-school.

Park Avenue—Rev. A. E. Finn, pastor—10:45, preaching, by Rev. Samuel McBride, D. D., of New York; 9:45, Sunday-school; 7:45, preaching, by pastor, subject, "A Preservative From Sin."

Faith chapel—Rev. J. W. Musson, pastor—10:45, subject, "Children of God;" 3:00, Sunday-school; 7:00, Christian Endeavor; 7:45, subject, "Ruth's Decision."

Mt. Olive Baptist—Rev. Dr. M. E. Jackson, pastor—11:00, preaching, 3:00, Sunday-school; 7:30, preaching.

Ebenezer—Rev. L. L. Croom in charge—11:00 a. m. and 8:00 p. m., preaching.

Calvary Baptist—11 a. m. and 8 p. m.; 3:00, Sunday-school.

Reformed.

Trinity — Rev. Dr. Cornelius Schenck, pastor—10:30, subject, "The Touch Devine;" 2:30, Sunday-school rally; 7:45, preaching, subject, "Finding Ourselves."

German—Rev. C. H. Schneegas, pastor—10:45, preaching by pastor in German; 8:00, preaching.

Marconnier chapel—3:00, Sunday-school; 7:30, preaching.

Presbyterian.

First Presbyterian—Rev. Charles E. Herring, pastor—10:45 and 7:45, preaching.

Crescent Avenue—Rev. Dr. John Sheridan Zelie, pastor—Service, 10:30 and 7:45.

Hope Chapel—Rev. L. R. Howard, pastor—Services 10:30 and 8, evening.

Warren Chapel—Rev. J. O. McKelvey, pastor—Service 10:30 and 8.

Bethel Chapel—Rev. F. D. Tildon, pastor—Services 11 and 8 p. m.

Episcopal.

Mission Church of the Heavenly Rest—Rev. Robert T. Walker, rector—9:45, Sunday-school; 11, morning service.

St. Stephen's—Rev. Arthur S. Peck, rector—Thirteenth Sunday after Trinity; 9:45, Sunday-school; 11:00 a. m., matins, litany and sermon; 4:00, evensong, with address.

Holy Cross—11:00 a. m., morning prayer and sermon; 4:30, evensong, Rev. Percival McIntire will officiate.

Methodist Episcopal.

First—Rev. A. C. McCrea, pastor—10, Sunday-school; 11, preaching; 7:00, Epworth League.

Grace M. E.—Rev. Charles Wesley Parsons, D. D., pastor—9:45, Sunday-school; 11:00, subject, "Prosperity;" 7 p. m., Epworth League, subject, "The Great Surrender," leader, J. S. Miller; 7:45, preaching.

Monroe Avenue—Rev. George Mooney, pastor—11, sermon; 9:45, Sunday-school; 7:15, Epworth League; 8 sermon.

Mt. Zion A. M. E.—Rev. H. C. Ashley, pastor—11 a. m. and 8 p. m., preaching; 3, Sunday-school.

Roman Catholic.

St. Mary's—Rev. Bernard M. Bogan, rector—Masses, 6:30, 7:30, 8:30, 9:30, 10:30 a. m.; Sunday-school at 2:30; vespers at 3:30.

St. Joseph's—Rev. William H. Miller, rector—Masses at 8:30 and 10:30 a. m.; Sunday-school at 3; Benediction of the Blessed Sacrament at 3:30.

Congregational.

Congregation church—Rev. C. L. Goodrich, pastor—2:45, Sunday-school; 10:30, preaching; 7:30, Endeavor service.

Swedish Pilgrim church—8:00, preaching.

Friends.

Meeting house, Watchung avenue and Third street, meeting First-day at 11:00 a. m.

Unitarian.

All Souls—Rev. A. C. Nickerson, pastor—10:30, subject, "Peace Conditions;" 12:00, Sunday-school.

Lutheran.

German Lutheran—Rev. F. Ehrenholm, pastor—Swedish service, 8 p. m., preaching by the pastor, in Swedish.

Disciples of Christ.

Christian church—Rev. Phil A. Parsons, pastor—11 a. m., Bible school and communion; 7:45, preaching.

Not Classified.

Gospel Mission, East Front street and Bank place—7:30 p. m.

Grove Street Rescue Mission—10:45, Sunday-school; 4:00, Rescue meeting; 7:45, preaching.

Plainfield Rescue Mission—4:00, in German Reformed church, Rev. Ernest Richards, of Scotch Plains, will speak, Speir brothers, of Watchung, will render special music.

Y. M. C. A.—4:00, men's meeting, R. L. Ewing, secretary of Y. M. C. A., of Madras, Ind., will speak, special music.

Swedish Evangelistic Pilgrim church—Rev. Theodore England, pastor—4 p. m., young people's meeting; 8 p. m., preaching.

W. C. T. U.—4:00, Rev. J. W. Musson will speak, special music.

Grace Church Colored Mission—Rev. E. E. Miller, curate—11 a. m., morning prayer and sermon; 8:00 p. m., evensong and sermon.

Reform Club—4:15.

No More Convict Mail Bags.

Trenton, Sept. 16.—The inmates of the State prison have stopped making mail bags, because of the law prohibiting the use of convict labor on Government contracts. A local factory, employing 100 persons, has taken up the work.

—Advertise in The Daily Press.

FOR SATURDAY.

Splendid Bargains as Usual. A Bargain With Us is Always a Bargain.

At 50c per yd—250 yards of heavy half bleached German Table Damask. These goods are pure linen, 68 in. wide and are worth 65c yard. There are 5 excellent patterns.
At 50c each—72x90 Pepperell Bleached Sheets. Full size and neatly hemmed.
At 75c each—90x90 "Defender" Hemstitched Sheets. These have been selling at 1.00 each.
At 10c per yd—Thousands of yards of fine 40 in. White Lawns. This is the last lot of this quality. Buy now if you need it or will need it.
At 12½c per yd—The beautiful Velvetta Flannels, the regular price of which is 16c per yard. No more when sold, and they are selling rapidly.
At 5c per yd—3000 yards best American Shirting Prints.
At 10c per yd—2500 yards of finest 12½c Silkalines in the newest colorings and designs.
At 4.98 each—Some very swell new Taffeta Silk Petticoats. Green, Navy and Black. They are exceedingly stylish.
At 98c each—200 Percale Wrappers. Goods worth from 1.50 to 2.50 each. All perfect and good styles. Simply an accumulation of broken lots.
At 98c each—Our famous Featherweight Black Mercerized Petticoats. Full sizes, perfect fit and a bewitching rustle.
At 1.00 each—Some very pretty Black Mercerized Satin Waists for house wear.

CARPET DEPARTMENT.

At 50c pair—2½ yard Suisse Curtains, with plain ruffle.
At 65c pair—2½ yard Suisse Curtains, with hemstitched ruffle.
At 9.98 each—9x12 Reversible Cotton Rugs in Oriental patterns.
At 98c each—24x36 Cocoa Door Mats.
At 22.98 each—Regular 25.00 Axminster Rugs in parlor patterns. All new designs.

FOR THE MEN.

At 50c each—Our new Fall styles of Oxfords and Madras Negligee Shirts. These Shirts are above the average 50c Shirts in quality and the styles are exceptionally good.
At 50c each—Men's Medium Weight Natural Gray Merino Undergarments. Just right for these cool mornings.
At 1.00 each—Root's Tivoli Lamb's Wool Undergarments. Full sizes, splendidly shaped, non-shrinking.
At 1.50 each—Superfine Medium Weight Camel's Hair Garments, made by the American Hosiery Co. Garments that are designed for fine trade, and they fill the bill. Soft as chamois, non-irritating, non-shrinking and perfect fitting. Can be bought nowhere else in Plainfield.
At 85c and 98c—New White Wool Sweaters for little folks. Some natty Norfolk Jackets in the line.

FINE HOSIERY.

Our Hosiery Department is one of the best. No concern offers better values in popular priced goods.

Saturday's Specials.

At 3 pairs for 25c—Child's 10c Black Ribbed Hose.
At 2 pairs for 25c—Child's 12½c Black Ribbed Hose.
At 19c pair—Ladies' Fall Weight 25c Plain Black Hose.
At 3 pairs for 1.00—Ladies' Fine Gauze Lisle Hose.
At 10c pair—Women's 15c White Foot Hose.

FAMOUS KID GLOVE TRIO.

"P. & L." 1.00. "Fownes" 1.50. "Centemeri" 1.50

A choice line of Infant's Merino and Lamb's Wool Ribbed Vests and Bands, including "Rubens" Wrappers.

We are showing a charming assortment of new Ruffings and Veilings. New Ribbons are arriving constantly, our display a beautiful one.

At 19c each—All our regular 25c Window Shades.

IN THE FURNITURE STORE.

BED OUTFITS.

which include Bed, Spring and Mattress.

Regular 8.50	Outfit	5.98
Regular 9.50	Outfit	6.98
Regular 10.50	Outfit	7.98
Regular 12.50	Outfit	8.98

DINING ROOM CHAIRS.

Regular 1.00	Chairs at	.78
Regular 1.25	Chairs at	.98
Regular 1.50	Chairs at	1.25
Regular 1.89	Chairs at	1.50
Regular 1.98	Chairs at	1.89
Regular 2.25	Chairs at	1.98

TABLE BARGAINS.

5.00	Parlor Tables	2.98
2.98	Parlor Tables	1.98
1.98	Parlor Tables	1.25
15.00	Library Tables	9.50

STONE JARS AND POTS with Covers.

Jars.		Pots.	
1 gallon	19c	1 gallon	25c
1½ gallon	25c	2 gallon	35c
2 gallon	39c	3 gallon	45c
3 gallon	48c	4 gallon	55c
4 gallon	59c	5 gallon	65c
5 gallon	69c		

COUCHES 1-3 OFF.

Regular 6.50	Couches	4.25
Regular 8.00	Couches	5.98
Regular 9.50	Couches	6.98
Regular 10.50	Couches	7.98
Regular 12.50	Couches	9.25
Regular 15.00	Couches	10.98

MATTRESSES.

The famous Combination Mattress, made in two parts, full size.
3.98 instead of 6.50.
Elastic Cotton Felt Mattress, full size, in two parts.
6.98 instead of 9.50.
The Purity Elastic Felt Mattress, in two parts, full 45 lbs.
9.50 instead of 12.50.

SALE OF SAMPLE BEDS.

Regular 12.50 and 14.50 full size Beds at 9.50.

JELLY GLASSES.

1-3 pint size, with tin covers, per dozen 19c.
Pure Rubbers for Mason and Lightning Jars, 3 dozen for 25c.

SPECIALS IN PILLOWS.

Size 20x28, Feather Pillows, covered with dust proof linen finish ticking 69c
instead of 98c.

HOUSEFURNISHING SPECIALS.

42 piece Tea Sets	3.98
100 piece Dinner Sets	6.98
10 piece Toilet Sets	1.98
Mason's Pint Jars	.49
Mason's Quart Jars	.59
Lightning Pint Jars	.89
Lightning Quart Jars	.98
Granite Tea Pots	.19
6 inch Jardinieres	.25
New Hall Lamps	.98
China Salad Dishes	.25
Mrs. Potts' Irons	.69
Good Floor Brooms	.25
Covered Vegetable Dishes	.48

SALE OF PRESERVING KETTLES.

Size			
5 qts.	Reg. price 48c	Sale	29c
6 qts.	Reg. price 59c	Sale	39c
8 qts.	Reg. price 69c	Sale	49c
10 qts.	Reg. price 78c	Sale	69c
12 qts.	Reg. price 89c	Sale	69c
14 qts.	Reg. price 1.25	Sale	79c
18 qts.	Reg. price 1.48	Sale	89c

Samples of Pure White

ENAMELLED WARE.

Funnels ....15c Cups 15c
Saucepans 19c, 25c, 29c.
Basins ..35c Pudding Pans ..39c

OUR HOME MADE BAKING DEPT.

Bread, Rolls, Cake, Pies, Coffee Cake, etc. Everything strictly fresh and reliable. Baked in an absolutely sanitary baker shop. Leave orders early to insure prompt service.

WOODHULL & MARTIN'S

Serve for the Honor.

Plainfield is one of the eleven cities where the members of the Board of Aldermen serve without salary. East Orange, which is about the same size as Plainfield, paid $5,690 in salaries to its aldermen last year, the members being paid at the rate of $2 for every board or committee meeting they attend. Now East Orange is considering an ordinance to put the aldermen on the salary basis, as they are in this city, paying them $300 a year. We pay $200 a year.—New Brunswick Home News.

$100 Reward

for evidence leading to the arrest and conviction of any person falsely representing himself as an employe of the Telephone Company to gain entrance to a residence for illegal purposes.

The New York and New Jersey Telephone Comp'y,

160 Market St., Newark.

8 19 12 eod

Madame E. Cottrelly will re-open her dressmaking establishment on **Monday, September 18th,** in the Woodhull & Martin Building (upstairs). She has engaged the services of a ladies' tailor who will assist her in continuing first-class work. A new department has been added in which Madame Cottrelly will remodel and repair furs and make up scarfs and muffs in the latest designs.

This is the man who caters to the 'inner man'

TIMBO'S DINING ROOMS

133-135 North Ave. Tel. 372-J.

Order what you will, you'll find it on our bill. Prices are low; Timbo makes them so.

A BUSINESS THAT INCREASES DAILY

commends itself to the public in general, and satisfies the individual in particular.

THE DEPOSITORS OF THIS INSTITUTION

note with pride, its steady growth and progressive methods.

CITY NATIONAL BANK

Interest Paid on Satisfactory Daily Balances.

SPECIAL SALE OF HORSE BLANKETS.

Reduced prices on all Blankets for the next ten days. Buy now and save money. Wagons and Carriages of all kinds in stock or made to order.

N. P. Carriage Manufactory,

W. J. CONROY, Prop.

175-177 Somerset St. Tel. 360-L

New Plainfield Theatre

Plainfield's First Modern and Perfect Play House.

W. J. COUNIHAN - - MANAGER.

Today at 2:15—Tonight at 8:15,

The Delightful Comedy Drama

Marching Through Georgia.

The Latest Dramatic Success.

Next Monday Night.

Direct from engagement in Greater New York

CHECKERS

150—PEOPLE—150

Original Production.

Tuesday, Sept. 19,

Those Funny Comedians

Bickel, Watson and Wrath

in the Finest Show on Earth,

Tom, Dick and Harry.

60—PEOPLE—60

Pretty Show Girls, Singers and Dancers.

Prices—25c, 50c, 75c, 1.00.

Big Assortment ....of.... PIPES

of Every Description at Greatly Reduced Prices.

KIRCH'S,

120 NORTH AVENUE.

TELEPHONE 487-J.

Advertised Mail Matter.

Plainfield, N. J., Sept. 11, 1905.

E. H. BIRD, P. M.

Bender, Mrs Uda	Kearney, Mr Andrew
Clark, M L	Machiel, Richard
Cowie, Mr & Mrs E R	Munn, P W
DeBalzard, Mrs	Palmer, Miss Louise
Flinn, T Frank	Palmer, Mr Willard 2
Henry, Mr A	Plummer, Miss Ida
Hagner, Mrs	Perkins, J M
Harris, Miss Stella	Robertson, Mrs
Hawkenworth, Mr J A	Vail, Miss Julia
Insley, Mrs Robert	VabdenBergh, Mr J F
James, Mrs 2	

Please Say "Advertised."

MEATS

Prime Roasts, Spring Lamb, Fresh Dressed Fowls, Jersey Veal. Full Line Fresh Vegetables Daily.

Thomas Callahan & Son.

200-204 Richmond Street.

It is so easy to buy what you want if you find the right store. It is here.

-:- PECK'S -:-

ONE OF THE MISTAKES

that many people make, is that of not saving money. Save only a little, perhaps, but save some regularly. It will soon grow to a large amount with 3½ per cent. interest added.

DIME SAVINGS INSTITUTION

REGULAR GOODS AT CUT PRICES.

Rochester galvanized Oil Can, 5 gallon size, usually sold at 75c, special 59c

Columbia family Scales (weighing up to 24 lbs). Regular price 1.15, this sale..... 78c

Up-to-date Kitchen Furnishings a specialty.

10 per cent Discount on Hammocks and Water Coolers.

Tinning, Heating and Plumbing

Have your heaters and furnaces put in order now—before the fall rush—which always comes.

HARDWARE, MACHINE TOOLS, ETC.

A. M. Griffen, 119-123 East Front Street. Tel. 6-J.

No Matter What A Dealer

tells you about a hat he has to sell, you are sure to go to the store that gave you the best returns for your money last time you bought a new hat. We have some of the nicest shapes in Fall Hats and Caps that the market offers. You can look them over and buy or not and receive the same courteous treatment, and we will consider it a favor to have you call.

U. B. CRANE'S,

120 WEST FRONT ST., TEL. 694-J

Valuable Banking Services

The First National Bank of Plainfield

was organized, developed, and is now conducted on progressive business principles that protect and benefit its many customers.

Accounts of Corporations, Firms and Individuals Respectfully Solicited.

If Your Teeth

need attention, don't delay until suffering compels you to visit your dentist. Consultation free. No charge for extraction when plates are ordered. All work guaranteed as represented, and satisfaction assured.

Gold Crowns, - $5.00
Gold Fillings, $1.00 up
Silver Fillings, 50c up
Artificial Teeth, $5 up

D. G. Atwood

D. D. S.

308 West Front St.

Telephone 448-R

M. A. BROWN,

Telephone 877-L. 218 West Second Street.

NOTICE—I have secured a Sixth avenue tailor—would like you to try our Superior Cleaning and Pressing Process. Expert on Full Dress Suits. Store will be open from 7 o'clock a. m. to 8:30 p. m., to accommodate patrons to and from trains. Leave your suit in the morning, will be ready in the afternoon. After you have had a N. Y. press you'll not go elsewhere.

CANDY AT KOLB'S,

112 W. Front St. Telephone 295 R.

SPECIALS FOR SATURDAY.

Buttercups, 15c per lb. Molasses Creams, 14c lb. Creole Caramls, 19c lb.
Assorted Mixed Candy, 14c lb. All our goods are made on the premises.

USE PRESS WANT ADS.

NEWS IN THE SUBURBS

SOUTH PLAINFIELD.

Grand mission at Washington Hall, South Plainfield, will open tomorrow morning at 10 o'clock. All are invited to attend the lectures given by the Paulist Fathers, of New York City. Mission exercises every day, both morning and evening. The mission will last one week. Lectures free to all. An interesting feature of the mission will be the "question box," and any question put into it at the door of the church, by those who attend, will be answered publicly each evening, in a clear and charitable manner. Only questions that pertain to religion, to the doctrines and practises of the Catholic church, to moral and spiritual affairs of general interest, will be answered. Every one, Catholic or non-Catholic, is free to ask questions. The questions should be written plainly and put into the "question box" at the door of the church. No signature is required. All are welcome. A splendid opportunity to here what the Catholic church really teaches and what she does not teach, a charitable explanation of plain facts for fair minds, pertaining to the all-important questions of eternal salvation.

The Rev. T. E. Vassar, of Newark, will occupy the pulpit of the Baptist church tomorrow morning in exchange with the pastor. Services in the evening as usual, with preaching by the pastor. Christian Endeavor service at 7 p. m.

Miss Ethel Thorne, of North Long Branch, is visiting her uncle, O. E. Thorne.

Additional suburban news on page two.

IN SOMERSET COURT.

Miss Suydam's Assailant Pleads Guilty.

In the Somerset County Criminal Court at Somerville yesterday Francis Smith was arraigned on allegation and pleaded guilty to criminally assaulting Margaret D. Suydam, of Franklin Park. Sentence was suspended for one week.

Nelson G. Taylor, charged with taking a horse from Jacob L. Hoagland at Harlingen, was also arraigned on allegation, and pleaded not guilty. E. P. Johnson was assigned to defend him.

Miss Elizabeth Long Weds.

A number of Plainfielders attended the wedding of Miss Elizabeth Long, of Somerville, a niece of Dr. M. B. Long, and Harry Sampson Crouch, of New Brunswick, in the marine room of the Hotel Astor, Thursday. Rev. A. B. Sears, pastor of the Livingston Avenue Baptist church, New Brunswick, performed the ceremony. Miss Clara Long, daughter of Dr. Long, was bridesmaid. The bride is well known here. Mr. and Mrs. Crouch will spend their honeymoon in Old Point Comfort. They will live in New Brunswick.

Miss Holcombe's Promotion.

Miss Annie Laurie Holcombe, a former teacher in the North Plainfield High School, sails today on the steamer Caracas for San Juan, Porto Rico. She has accepted a position as critic teacher in the Normal School at Rio Piedras. School opens there on September 25, and closes in June, with the same holidays we have here. The best wishes of Miss Holcombe's many friends go with her.

Jersey Jurist's Son Buys Newspaper.

Lakewood, Sept. 16.—Leslie R. Fort, son of Supreme Court Justice J. Franklin Fort, of East Orange, has bought the Lakewood Times and Journal from Henry H. Nelson, who bought it some years ago from George D. Roe. Mr. Fort assumed the editorship and management yesterday. The paper is to be run as a Republican weekly, continuing to be published on Fridays, as heretofore.

Miss Glass Accepts Position.

Miss Susie E. Glass, for several years principal of the North Plainfield High School, and who spent the past year in Germany, has returned and accepted a position in Saluda Seminary, Saluda, N. C.

—Fo. best results try The Daily Press.

Prescription Accuracy

is of the greatest importance to the recovery of the patient's health.

Your prescription, when filled at Randolph's, will give the best results, because it will be accurately compounded by experienced pharmacists and contain pure, fresh ingredients — those of the highest quality.

Our prices are reasonable—our deliveries free and prompt.

L. W. RANDOLPH.
The City Pharmacy,
143 West Front St.

CENTRAL EMPLOYE IS PLACED UNDER ARREST

CONFIDENTIAL CLERK IN ELIZABETH FREIGHT TRANSFER STATION ACCUSED

Elizabeth, Sept. 16.—William H. Walsh, a confidential clerk and bookkeeper for the Jersey Central at the company's freight transfer station here, was arraigned as a prisoner in police court yesterday on a charge of obtaining money from the company under false pretenses. The complaints against him were made by Edward E. Keerwin, of Elizabeth, a division superintendent of the company, who was backed up in his allegations by William R. Bennett, general freight agent of the Central at Elizabeth and vicinity.

The specific complaints against Walsh are that he deliberately falsified the pay roll and credited mythical employes with having earned certain amounts, for which checks were made out and cashed at Elizabeth and Newark, and that Walsh afterward obtained the money paid on all these checks and converted it to his own use. He pleaded guilty to all the charges.

Judge Mahon said he could not take bail on the charges. This would have to be offered in the Court of Common Pleas, which would fix the amount of bail. Meanwhile Walsh is being held as a prisoner at police headquarters.

The amounts said to have been obtained by Walsh were as follows: Check for $16.45, made payable to James Caperon and cashed at Newark June 20; one for $6.39, made payable to William Siplo and cashed at Elizabethport by John Wall; a check for $33.77, made out to John Harris and cashed in August at Elizabethport by J. J. Jones. It was intimated by the railroad officials that there are more of Walsh's pilferings to be exposed. The prisoner is a well-groomed and prosperous looking man. He is about forty years old, and has been several years in the company's employ.

The attorney for the railroad was present and all the parties had a conference with Chief Tenny and Police Judge Mahon in the chief's private office before Walsh was formally arraigned. The prisoner was regarded as Freight Agent Bennett's right-hand man at the transfer station here, and had full charge of the business whenever Captain Bennett was absent.

PRINTERS ARE FIRM.

Both Sides Express Satisfaction with Conditions.

That the differences between the Newark job printers and the striking compositors, who are fighting for an eight-hour workday, will resolve themselves into a long-drawn-out contention, was indicated by the stand taken by both sides yesterday.

"We do not intend to make a single concession," said William A. Baker, president of the local Typothetae, speaking for the bosses.

"We are satisfied with the situation and think we will win out," said Edward Ashton, president of local Typographical Union No. 103, in expressing the sentiments of the strikers.

One more shop, not in the Typothetae, and in which only one man is affected by the strike, has signed the agreement for the eight-hour day. Those shops which belong to the employers' association, however, have not as yet taken any steps toward an agreement. Mr. Baker said yesterday that he and other employing printers were getting all the labor they needed, and that so far as the Typothetae is concerned no effort will be made to effect an agreement on the basis set forth in the strikers' demands. The employes claim, however, that help is not so plentiful as the bosses say it is.

Lord Roberts Isn't Coming.

London, Sept. 16.—Field Marshal Lord Roberts' visit to America has been postponed and will not be made this year. He received an invitation to address the annual meeting of the Board of Trade while in New York, to which he replied regretting that he is compelled to postpone his visit on account of official and other engagements not permitting him to leave England at the time he expected to cross the Atlantic.

State Liquor Dealers.

The New Jersey State Liquor Dealers' Association at its annual convention held at Paterson elected these officers: President, Thomas C. Hayes, Newark; vice president, George T. Carroll, Elizabeth; second vice president, Henry D. Reaves, Passaic; secretary, William J. Burke, Orange; financial secretary, Albert Cast, Hoboken; treasurer, C. C. Engle, Trenton; sergeant-at-arms, Robert Mulligan, Bayonne.

Baptists' State Convention.

Preparations have been begun for the annual Baptist State Convention to be held in Elizabeth in October. It is announced that 250 or 300 delegates will be in attendance from various parts of the State. This will be the first time in the history of the Baptist denomination its State convention has been held in Elizabeth, and a generous welcome will be extended.

Charles A. Reed, of the law firm of Reed & Coddington, will return home today from a week's business trip.

IT'S WHAT YOU SAVE

That makes you rich and if you are alive to your own interest you'll find you save money by trading here. Other people do. Why not you?

FRUIT—Some home-grown, some from California and Florida and some imported. Delightful in flavor.

VEGETABLES—All that the garden affords—fresh every day.

GROCERIES—Only the best handled by us.

BUTTER—Just a taste, and you will have no other.

TEA—Formosa, Oolong—delicious for iced drinks.

COFFEE—Warranted fresh and fresh ground. Quality unequaled.

Neuman Bros.
Watchung Avenue and Fifth St.

—Neuman Bros. have a fine display of peaches, white and yellow. The time for canning this fruit is going very fast. Don't delay or you will regret it.

Auctioneer Latourette says
he had tender, perspiring feet since childhood.

Thorp's Foot Relief
cured them. Ask him about it. 50c per bot. All druggists.

KLEINMAN & ONCHANS,
The New York
LADIES' TAILORS and DRESSMAKERS.
251 West Front Street.

A. M. RUNYON & SON,
UNDERTAKERS.
402 Park Avenue. Telephone No. 40.
Office open day and night.
Office of Hillside Cemetery.
New York Office—50 Great Jones Street, Tel. call, 3345-Spring.
New York Embalmers License—1220.
New York Registered Licensed Undertaker No. 315.

GEO. W. COLE.
UNDERTAKER AND EMBALMER.
200 West Second St. Telephone 153.
OFFICE OPEN DAY AND NIGHT.

T. A. MOORE.
UNDERTAKER AND EMBALMER.
Office—508 Watchung Ave. Telephone
Residence—503 LaGrande Ave. 461-J.
New York Office, 27 Great Jones St.
Telephone Call, 3249-Spring.
OFFICE OPEN DAY AND NIGHT.

Established 1872.
P. CASEY & SON.
UNDERTAKERS AND EMBALMERS.
Office, 116 Park Ave. Res., 417 W. Third St.
Office Open Day and Night. Tel. 204-k.

L. L. MANNING & SON,
STEAM GRANITE WORKS.
Corner Central Avenue and West Front Street.
Opposite First Baptist Church.

Townsend's Granite Works,
Fourth and Richmond Streets.
Tel. call 2214. Westfield Trolley passes my office.

Classified Advertisements

Rates for advertisements under this heading one cent a word for first insertion, one half a cent a word for consecutive insertions of the same advertisement running for less than one month; one month, fifty cents a line (6 words to a line); double rate for advertisements set in capitals.

No advertisements received for less than ten cents.

Copy for deaths and marriage notices and classified advertising accepted up to 2 p. m.

THE DAILY PRESS is not at liberty to give any information regarding advertisements that require an address in care of this office. Persons answering these ads. should mail or leave answers as stated in advertisements.

Help Wanted.

FIRST-CLASS help and first-class places. Intelligence Office, 23 Lincoln place. 9 15 6

WANTED—Good cook (white.) Ivins, 937 Hillside avenue. 9 15 3

WANTED—Trustworthy man to manage branch office and distributing depot for large manufacturer; salary to start with, $1,500 first year, and extra commissions and expenses; applicant must have good reference and $1,000 cash, capital secured; experience unnecessary. Address "Manufacturer" 21 West Atwater street, Detroit, Mich. 9 2, 9, 16, 23, 30, 7

WANTED—A competent girl for general housework; reference required. Inquire 908 West Front street. 9 16 3

COMPOSITORS WANTED—Non-union men to work in large open shop; permanent positions for competent workmen; wages $19.00 for hand-work, $21.00 for machine-work. Address with references, Compositor, 794 Broad street, Newark, N. J. 9 13 4

WANTED—A man with references, 30 to 50 years old, with knowledge in poultry raising; married, with no children, preferred; state wages; would consider partnership; 3 miles out. Address P. O. B. 642.

WANTED—A couple girls from 16 to 20 years old, to help at glove factory. Call Monday.

STENOGRAPHER and Smith operator; give reference, salary and experience. Address E. X. C., care Press.

Help Wanted.

BOY wanted. 183 North avenue.

WANTED — Girl for general housework; reference required. 136 East Ninth street. 9 16 3

WANTED—At once, 5 or 6 machine apprentices; must be over 16 years old and have a common school education. Address Pond Machine Tool Company. 9 9 7

WANTED—Competent white laundress for Mondays and Tuesdays. Apply Mrs. Fleming, 1012 Park avenue. 9 15 2

GIRL wanted for general housework; good reference required. 36 Westervelt avenue. 9 15 3

WANTED — Experienced white maid for general housework. Call 508 Woodland avenue. 8 7 tf

STENOGRAPHER (young man) wanted in Plainfield office; good position for right party. Address H. R. L., care Press. 9 7 8 eod

WANTED—At once, first-class man for milk route; good wages to competent man. Address Milk, care Daily Press. 9 16 3

WANTED—Plain cook; may go home evenings. Inquire 178 East Front street.

WANTED — Stenographer, typewriter and general assistant in office; state age, experience and salary wanted. Address G. A. B., care Press. 9 9 tf

WANTED—Girl (white) for general housework; references required. Apply 152 Westervelt avenue. 9 12 6

WANTED—First-class cook; no washing or ironing. Mrs. Depew, Hillside avenue. 9 14 3

GIRL wanted for general housework; reference required. 323 East Seventh street. 9 14 3

WANTED—Competent cook and laundress (white). 1 Myrtle avenue. 9 14 3

WANTED—Girl to assist with general housework in family of three adults. Apply 1085 Arlington avenue. 9 14 3

WANTED—First-class cook. Apply 996 Central avenue. 9 5 tf

WANTED—A white girl for chambermaid and waitress Apply 830 Central avenue. 9 13 tf

Situations Wanted.

STEADY, reliable newspaper compositer wants work; best of references. Address Compositor, care Daily Press 7 10 tf

WORK wanted by experienced bookkeeper; best references. 748 West Front street.

A REPUTABLE person wants position to take care of one or two children, or do family sewing; good references. 87 Somerset street, North Plainfield, top floor.

DRESSMAKER, good cutter and fitter, wants work by the day; one dollar per day. Top floor, 87 Somerset street, North Plainfield.

WOMAN wants washing home, or day's work. 205 Liberty street. 9 16 3

WANTED — General housework, competent German girl, good cook. Address N. J., care Press. 9 14 3

SWEDISH coachman or useful man (single) desires position; first-class references. Address "Sweed," care Press. 9 14 3

RESPECTABLE man wants work housecleaning, whitewashing, etc. 52 Warren street, borough. 9 15 3

Money to Loan.

$4,000.00 to loan on first bond and mortgage, on Plainfield property at five per cent. Charles L. Moffett, attorney, 209 North avenue, Plainfield, N. J. 5 31 tf

MONEY to loan at 5 per cent. on first mortgage. Mulford, opposite depot. 3 31 tf

TO LOAN—Money on good mortgages. George F. Brown, 94 Somerset street. 2 23 tf

MONEY to loan. F. J. Blatz, attorney, First National Bank building. 5 16 6m

MONEY to loan on bond and mortgage. Charles L. Moffett, attorney, 209 North avenue. tf

Rooms and Board.

PLEASANT furnished rooms to let. 403 East Fifth street. 9 1 tf

FURNISHED rooms, with board; also table board at 219 E. Fifth St. tf

LARGE furnished double room for rent; west and north windows; stationary washstand; running water directly from street in room; large closet; main trolley line; centrally located. Address Central, care Press office. 2 3 tf

LARGE pleasant room to rent, near borough schools. Address Rooms, care Press office. 9 16 3

GOOD accommodations; low rates. Boyce's Hotel, 97 Somerset street. 9 16 1mo

FURNISHED rooms to let, opposite school. Inquire 428 East Sixth street. 9 16 7

138 CRESCENT AVENUE, Mrs. Wagstaff, two desirable large rooms; running water; also single rooms; references. 9 16 tf

Lost and Found.

LOST—A gold and blue enamel pin, resembles horseshoe in shape. Return to 168 Grove street and receive reward. 9 16 3

LOST—A small, lame, white female terrier. Reward for return to 313 Somerset street. 9 15 2

For Rent.

WANTED TO RENT—House (with stable preferred) south of East or West Seventh street; $50 to $60 per month; small family; answer giving location. XX, care Daily Press. 9 14 3

FOR RENT—Fine residence, 12 rooms and bath; choice location; all improvements. E. E. Nelson, First National Bank Building. 9 14 3

BARN to let, on East Second street, near Watchung avenue. Apply at Daily Press office. 8 18 tf

TO LET—Nice furnished room and bath, for an elderly gentleman. 403 Watchung avenue. 9 12 tf

APARTMENTS of 3 or 6 rooms to rent; good water; cheap rent. Enquire of Brock, 15 Mountain avenue. 8 26 tf

FOUR or five rooms wanted by a respectable couple. Address W. B., care Press. 9 11 6

THREE houses to let. Apply to Atwater, 1107 East Front; telephone 676-J. 9 16 6

TO LET—Attractive and centrally located office. 136 Park avenue. 9 11 tf

FOR RENT — In Netherwood, house, 12 rooms; bath room; all improvements, etc; rent $40. William Davison, opposite Netherwood station. 9 11 tf

FURNISHED rooms to let; pleasantly situated; newly decorated. 13 Grove street. 9 15 6

308 EAST FRONT STREET—Nicely furnished rooms with or without board. 9 15 12

FLAT to let, five rooms; city water. Inquire 103 Manning avenue. 9 16 3

PLEASANT rooms with board at the Waldorf, 132-134 Crescent avenue. 9 15 tf

TO LET—Two rooms; furnished or unfurnished; centrally located; to gentlemen. Address Central Location, care Press. 9 13 2 w s

AN EIGHT-ROOM, corner, first flat, over Powers' drug store, to let; 45 Somerset street; $25 per month. Alex. Thorn. 9 5 tf

TO LET—Five-room flat; gas; improvements; all light rooms. Inquire 208 Liberty street. 9 14 3

For Sale.

THERE is no question but Myrtle avenue is the finest residential section in North Plainfield, if you are looking for a building site. It is magnificently situated; high ground; sandy soil; convenient to railroad station and trolley. Would take a mortgage for full value of land from any party building a fair sized dwelling. Bear in mind that this is all restricted property. Have several up-to-date dwellings for sale. Address George F. White, box 723, Plainfield, N. J., or real estate agents. 9 6 tf

FOR SALE—Four ten room houses; all improvements; 6 minutes' walk from depot; will guarantee 7 per cent. net income for five years. F. M. Bacon, 209 North avenue. 8 26 tf

FOR SALE—A fine 10 room house, very central, choice location; the price too low to make public; your opportunity. Choice lots for sale. Ira L. LaRue, 109 Park avenue. 7 18 tf

OLD PAPERS for sale; put up in packages of 100 copies for 10c. Apply at this office. 6 7 tf

FOR SALE—At 215 East Second street, mirror front folding bed and other furniture. 9 7 tf

FOR SALE—To a respectable colored family, seven-room house on Fourth street, near Liberty, on easy payments. Apply Hugh McDonnell, 936 Park avenue. 9 16 2

FOR SALE—317 Franklin place, a very desirable home; auto house, etc. All agents. 9 9 7

GUINEA pigs for sale. Apply after 2 p. m., 129 Plainfield avenue.

Monday & Tuesday

The New Outing Flannels—About 50 styles, not found on any regular counter for less than 10c per yard. Our price this lot **7½c**

Towels—Huck Towels, colored borders, one yard long and half a yard wide, 15c value anywhere. Monday and Tuesday **10c**

Free! Free! While they last—Sept. copy of The Designer with any 50-cent purchase of **Linings**

School Supplies—Lowest prices in the city. See our window display.

New Fall Fancy Flannelettes—Sale of 1,000 yards, the regular 15c and shilling kinds, excellent Wrapper and House Dress styles among them. Ten yards for **95c**

Bleached Cambric Muslin—Two days we will sell at 6¼c a full yard wide Bleached Cambric Muslin that always sell at 10c yd **6½c**

Hemmed Sheets—Our well-known standard 50c Hemmed Sheets, both bleached and brown. Special Monday and Tuesday **39c**

All-wool Dress Flannels—The best shades and mixtures, one and a half yards wide, price everywhere 50c yd. Our Special **39c**

Special Sale of School Supplies

3c each—Regular 5c Writing Pads—ruled or plain.
1c—For 2 Penny Pencils.
4c for 2 regular 3c Pencils.
4c for Fabers 5c Pencils.
1c each—Regular 2c Rubber Eraser.
1c for 3 regular 1c Slate Pencils.
1c for 2 regular 1c Penholders.
3c for regular 5c Fabers Penholders.
2c for regular 5c box of Colored Crayons, 14 colors.
4c each for regular 5c Blank Books, ruled.

Concert Tonight.
Sam Leever Will Sing.
Symphony Orchestra Will Play.
Get a programme at either front door this afternoon.

HILL & SHUPP.

For Sale.

GOOD second-hand range with boiler attached; good order; for sale cheap. J. J. Leahy, 302 Richmond street. 9 15 3

FOR SALE—Small farm, 12½ acres, with six-room house; only three miles from Plainfield station; good location for market gardening. Address Farm, care Press. 9 11 6

FOR SALE—$50 mortgage on lot No. 17 Halsey street, lot owned by Elizabeth Updike, for $40. Address C. M., care Press. 9 14 3

FINE crabapples and pears for canning and preserving; also pure cider vinegar; drop me a postal and I will call. C. J. Ackerman, Clinton avenue. 9 14 6

FOR SALE—Fine new 8-room dwelling; every modern improvement; best location; near station and trolley; price reasonable; terms to suit. C. D. Manning, 163 North avenue. 8 30 1mo

REMOVAL sale of furniture; no reasonable offer refused. Call for next ten days at 415 Park avenue. 9 11 6

AT A BARGAIN—New 11 room house, all improvements, steam heat, hardwood floors. W. H. Abbott, North avenue. 8 11 tf

GOOD opportunity for you to secure first-class hickory and rock oak wood for grate use; also first-class dry kindling wood. 67 Mountain avenue. 9 15 2

FOR SALE—Incubator, prairie State and brooder. 36 Raymond avenue. 9 15 6

FOR SALE—Very fine fresh cow; heavy milker. 36 Raymond avenue. 9 15 6

FOR SALE at one half cost, 5-horse Westinghouse compound engine (Junior) in good condition; cost $250; our price $125. Call at Daily Press office. 4 3 tf

HOUSE FOR SALE—Five rooms, city water and sewer connection; rents $12 per month; price, $1,250. J. T. Vail, 177 North avenue. 7 11 tf

FOR SALE—Couch, library table, wardrobe with mirror. Call 3 Johnston Drive. 9 14 3

FREE, FREE—6 fine square pianos and 4 organs will be given away, one to each person, for cost of storage and carting only; big opportunity for beginners; call immediately. Hadley's, 315 West Front street. 9 14 3

FOR SALE—2 lots 25x110 at Clinton Avenue station; sold for want of money at a big sacrifice. 140 West Front street. 8 26 tf

Wanted—Miscellaneous.

WANTED—A roll top desk cheap. Address Desk, Press. 9 12 tf

WANTED—One-half of house or 4 or 5 rooms, for two adults. Address Box 752, Plainfield. 9 15 3

DRESSMAKING—An experienced dressmaker would like a few customers for fancy waists (at her home). Dressmaker, care Press. 9 15 tf

WANTED—100 cords of wood. Hand's Brickyard. 9 7 tf

Miscellaneous.

BILLS collected while you wait. Hezekiah Hand, First National Bank Building. 7 19 tf

ROYAL FLAVORING EXTRACTS. Guaranteed absolutely pure. For sale by all first-class grocers. 9 7 1mo

FIRST-CLASS help and first-class places at the Swedish Intelligence Office, 22 Somerset place. 5 4 tf

BABIES crochet sacques for sale; all prices; also ladies' knitted sweaters made to order. Mrs. Mayer, 54 Pearl street, North Plainfield. 4 6 tf

BEFORE selling your furniture see Latourette, 326 West Front St. tf

THE highest cash price paid for house hold goods, furniture, etc. Fred W. Hand, Auctioneer, 136 East Second St. Phone 1722.4 25 tf

Real Estate Agents.

FARMS for sale; real estate and insurance. Wm. H. Rogers, Plainfield, N. J. tf

I HAVE city clients for Plainfield and vicinity property; please list your real estate for sale or rent at an early date. A. E. Faber, Jr., 211 North avenue. 9 14 3

PROPERTY-OWNERS desiring to sell, exchange or rent should list their real estate with me; if you want to buy I have it. Call or write today, E. E. Nelson, First National Bank Building. 9 14 tf

From "The Inland Printer," Aug. '04:
Tasteful composition has a large share in the production of the specimens although ink and paper have done their share, the typography has given the stamp of distinction to nearly every piece. A thorough appreciation of the suitability of certain type-faces to different kinds of printing has been the chief factor in producing this good work. Refers to Stafford, Printer

SCRIBNER & TAYLOR,
Stationers & Newsdealers
331 Watchung Ave.
Prompt Delivery Morning, Evening and Sunday Papers to all parts of the city.
Magazine Subscriptions Solicited.

AMUSEMENTS.

Charles H. Greene, the manager of "Marching Through Georgia," which comes to the New Plainfield theatre this afternoon and tonight, was making the trip from Alpena to Bay City, Mich., last season. His company was to open with a matinee and the train was about an hour late and steadily losing more time. Mr. Green knew there would be a splendid matinee in Bay City and was in a hurry so as not to keep the audience waiting. The train was making about forty miles an hour, but it seemed to be the slowest train on earth. Mr. Greene told the conductor what he thought of a road that couldn't retain its schedule. The conductor took his remarks as a personal insult and told Mr. Greene if he didn't like the speed of the train he could get out and walk. Mr. Greene, never known to be at a loss for a word, quickly replied, "I would, only they don't expect us until this train gets in."

Willette Kershaw,
Leading Woman in
"Marching Through Georgia."

Lew Fields' big company of comedians and singers and show girls continues to thrive at Mr. Fields' sumptuous theatre on West 42d street. "It Happened in Nordland," the marvellously successful musical comedy by Victor Herbert and Glen MacDonough, which enjoyed a run of more than 200 nights last winter, is still proving a powerful magnet with the public. This is indicated by the fact that it will remain in evidence throughout the season now opening. Mr. Fields himself has positively the best part in his extended career in New York in the role of the lost boy, and he plays it with the admirable unction that marks him as a character actor of exceptional ability. Miss Blanche Ring, the well known comedienne, who is the principal newcomer in the organization this season, brings to the role of Queen Elsa in "It Happened in Nordland," a charming personality as well as a delightful talent, and accordingly makes a capital coworker with Mr. Fields. Harry Fisher as Baron Sparta, the Prime Minister, has made an extraordinary comedy hit; Miss Grace Field has all the prettiness and pertness any one could ask for in the soubrette role; and such widely known performers as Harry Davenport, Joseph Herbert, Joseph Carroll, Gertrude Whitty, Julius Steger, Mona Desmond, William Burress and Pauline Frederick are notable figures in what may be termed an all-star cast.

"Checkers'" promised engagement here will be played at the New Plainfield theatre Monday, September 18. The company comes here direct from

Hans Robert
As "Checkers."

its ninth engagement played in New York City within two years. And by the way of showing the grip the play has on theatregoers of that city, it will return to New York soon to play engagements at four New York theatres. It will be seen at the New Plainfield theatre with the original company with the exception of Hans Robert, whom the management succeeded in securing for the title role.

Manager Counihan makes the welcome announcement of a production here of "A Message from Mars," the much heralded comedy written by an hitherto unknown American, Richard Ganthony. It scored a two years' run in London and a two seasons' success at the Garrick in New York.

Mr. and Mrs. John Dickson and children, of this city, have been visiting relatives at Willow Grove.

90 Per Cent
Of Headaches
comes from eye strain. Avoid all headaches by wearing perfectly fitting glasses. Examination free.
STILES & CO.
Philadelphia EYE SPECIALISTS.
107 E. Front St
Every Thursday.
Hours: 11.15 a. m. to 1 p. m. and 1.45 p. m. to 4.30 p. m.

In Chancery of New Jersey.

To Sarah J. French, Mary Louise French Smith, Sarah Margaret Shepard, Henrietta Whitney, George H. Whitney, Louis M. French, Roxanna D. French, Harriet A. French, Elston M. French, William A. French and David H. French:

YOU ARE HEREBY NOTIFIED that Mountain Water Company has paid into the Court of Chancery the sum of Fifteen Hundred Dollars ($1,500.00), the amount awarded to you by Commissioners appointed by the Honorable J. Franklin Fort, Justice of the Supreme Court of this State, as damages caused by the partial diversion of waters of the brook known as Green Brook by said Mountain Water Company from lands belonging to you, the parties interested in said award not having been able to agree as to the distribution thereof, said money having been paid under a petition filed in said Court of Chancery by Mountain Water Company, praying that said monies might be distributed according to law by the said Court of Chancery.

MOUNTAIN WATER COMPANY,
9 9 4 oaw Riker & Riker, Attorneys.

Always Liberal to Churches.

Every church will be given a liberal quantity of L. & M. paint. Call for it.

4 gallons Longman & Martinez L. & M. Paint mixed with three gallons linseed oil, will paint a house.

W. B. Barr, Charleston, W. Va., writes, "Painted Frankenburg block with L. & M. Stands out as though varnished."

Wears and covers like gold.

Don't pay $1.50 a gallon for linseed oil, which you do in ready-for-use paint.

Buy oil fresh from the barrel at 60 cents per gallon and mix it with L. & M.

It makes paint cost about $1.20 per gallon. Sold by

Woolston & Buckle, Plainfield, N. J.
H. C. Meyer, Scotch Plains, N. J.

TURKISH BATHS!
TRY ONE.
Ladies, morning. Gentlemen, afternoons.
Take trolley to Sanitarium.
Somerset Street

Private Growth Coffee
Special at 25c. per lb.
Extra Quality Guaranteed.
Grocer—W. W. WILSON—Butcher
816-820 W. Third St., and Clinton Ave., Plainfield, N. J.

Ralph Bullman,
CARPENTER and BUILDER
Estimates. Jobbing. Special Repairs.
93 Grandview Ave. 'Phone 562-J.

House and Two Lots For Sale
97 Grandview Ave,
REASONABLE.
FRED J. HUFF, ATTORNEY
204 WEST FRONT ST.

PLUMBERS—TINNERS.
Sewer and Water Connections a Specialty.
Tin Leader Work and Roofs Receive Prompt Attention.
MOTTLEY & SPRAGUE,
Drop us postal if you need us.
111 Madison Ave.

H. EGGERDING,
121 Park Ave., Plainfield, N. J.
Manufacturer of the Celebrated
JOCKEY CLUB AND C. O. D. CIGARS
advices a trial of his new Clear Havanas —"La Union de Cuba" and "Excellencia."

I Sell Insurance
for the Metropolitan Life Insurance Company. Have been doing so for the last 17 years—that means something.
JOHN MANLEY,
321 Park Avenue.

679 W. Fourth St 'Phone 508-L
M. D. O'KEEFFE,
Carpenter and Builder.
All work Promptly Attended to and Estimates Cheerfully Given.
Jobbing a Specialty.

DEMONSTRATION
every afternoon from 5 to 6 o'clock of the
IVES MECHANICAL TRAIN,
at
HARPER'S,
411 Park Avenue.

A. BOHREN.
11 Greenbrook Road. Tel. 49-L.
Wholesale dealer in Whiskies, Wines, etc., Kruger's Export. Peter Breidt's Brown Stout for medicinal purposes and flesh producer.

Use Press Want Ads

W. F. Day & Bro.,
Caterers,
899 Broad Street
NEWARK, N. J.
Special service for out-of-town Weddings and Receptions.
Everything in Metropolitan Style and Up-to-date.
Send for estimate.
Telephone 229-Newark.
1912-mo

A Great Deal for Little Money
is what you get when you buy your Meats, Poultry and Provisions from us. You get honest weight, honest and nutritious meats, considerate treatment, and the satisfaction of knowing that you get your money's worth. Have you tried our own cured Hams and Bacon? Our Specials for Saturday are Home Dressed Jersey Lamb and Roasting Chickens, Fowls, Broilers and Long Island Ducks.
FRED. ENDRESS,
Tel. 155. 131-35 W. Front St.

We can give you No. 1
Hemlock Boards (New)
for $23 per 1,000 feet.
We have two hundred thousand
Bricks for Sale
at $5 per thousand.
Remember we are not in the combine. We pay you the highest price for old buildings.
A. KANE, 312 Filmore Ave.

Advertisements
—FOR—
New York Herald,
World, Times, Sun, Journal,
Telegram, American,
Brooklyn Eagle
—and—
Newark Evening News
Received at
The Daily Press
AT REGULAR OFFICE RATES.

NOTICE!
"In behalf of your proprietary article called AZIENZA CREAM, as a remedy for diseases of the skin, I desire to add my appreciation of its wonderful properties as a cure in a case of Bone Tumor or Abscess of five years growth on my husband's back, which I have cured in less than five weeks time by constant application, and now it is as well as any part of his body. It was cut out once by a specialist and had again grown to a large size, was as hard as a bone and of a very dark purple color. The AZIENZA at once allayed the pain and began to soften it, and in less than eight days, by my pressure upon it, suddenly to my surprise it discharged a quantity of pus, impregnated with a hard, cheesy substance. I kept it open and cleansed it as it discharged and every day would dress it with a plaster of AZIENZA CREAM, until it was entirely healed up. I cannot speak too highly of AZIENZA CREAM and its merits. For inquiry regarding this case you may apply Mr. and Mrs. James, Embury Ave., care Hiller, Ocean Grove, N. J. Signed, July 12, 1905: Mrs. C. W. James, Mr. C. W. James." Leading Druggists, 25c-50c

LEAVE YOUR
BLANKETS AND CURTAINS
to be cleaned with
KELLER,
125 Park Avenue,
over summer. Will be better attended to than in the rush season.

SICKNESS AND ACCIDENT INSURANCE
Time is Worth Money.
Expenses and loss of income accompany disability. The "True Blue" membership takes care of both—cost small.
HARRY G. ADAMS,
Dist. Manager. 207 E. Front St.

Hello! Central give me 468-J, please. Hello! Is this
D. Foster Updike?
Yes. What have you to exchange for a farm? I have two free and clear Houses. Come and look at them.
Office—103 East Front Street.

(E)
Over 15,000 People Use the "Portland Range"—It's Built to Last a Lifetime!
Amos H. Van Horn, Ltd
We're Glad To Welcome You to our 5 Acre Store!
Summer or Fall, we're ALWAYS glad to see you—but especially so when buying snaps like these are so plentiful all over the house!

10 Snaps in Parlor Suits!

$20.00 Verona Plush Suits	$16.00	$30.00 Plush Suits	$25.00
$22.00 Tapestry Suits	$18.00	$45.00 Damask Suits	$35.00
$25.00 Tapestry Suits	$20.00	$42.00 Damask Suits	$33.00
35.00 Damask Suits	$29.50	$55.00 Verona Plush Suits	$45.00

$18.00 for the $25.00 Bedroom Suits in solid oak, (golden finish)
$8.49 for the round top Extension Tables—heavy turned legs were $11.00.
$24.00 for the Golden Oak Sideboards. French plate mirror. Really worth $30.00.

The Portland Range for YOU!
Over 15,000 OTHER housewives are using it—it proves the biggest kind of a comfort for baking and economy—finest materials used in its get-up, and the strongest guarantee to back it! Remember, Portlands are only sold here. $15.00 up.
Use the "ACME" Washing Machine and you'll have no "Blue Wash Days"—On View Daily.
AMOS H. VAN HORN, Ltd.
Be sure you see "No. 73" and first name "AMOS" before entering our store.
ACCOUNTS OPENED—EASY PAYMENTS
73 MARKET ST., NEWARK, N. J.
Near Plane St., West of Broad St.
All trolleys transfer to our door.
TELEPHONE 880.

J. C. POPE & CO.,
INSURANCE AGENTS,
110 E. Front St., Plainfield, N. J.

LEAHY,
The Richmond Street Plumber,
does only First-Class Work and at Reasonable Figures.
802 Richmond St., near Third.
Telephone 502-W.

Titus H. Laury,
MASON AND BUILDER.
Office, 323 East Front Street.
Tile Setting, Mantel & Front Work.

McCULLOUGH'S STEAM MILL,
21 Steiner Place, North Plainfield, N. J.
R. H. McCULLOUGH, Prop.
Sash, Blinds, Doors, Mouldings, Scroll Sawing, Turning, etc. Estimates cheerfully furnished.

A. H. ENANDER,
Sanitary Plumbing, Gas Fitting, Steam and Hot Water Heating.
Contractor for Sewer Connections.
125 Watchung Av. Rear.

LOUIS BECK
Carpenter and Builder.
719 South Ave. 'Phone.

EDWIN A. CRAIG,
Electrician,
202 E. Front St. Tel. 293-J.
Repairing in all its branches.
'Phone 573-W

WHY
take your Watches, Clocks and Jewelry to the city? You can have first-class city work done
AT BROWN'S.
202 Watchung Ave. Trolley Station.
30 years experience in Glasgow Scotland, and New York.

Southern Restaurant.
25c—A SPECIAL DINNER—25c
Very Popular.
Home-made Pies, Cakes, etc., Fresh Daily. Family Trade Solicited.
115 Madison Ave., Plainfield, N. J.

LADIES DESIRING KNIFE-PLEATING OR PINKING
done, will please leave their orders at No. 22 Duer St., and it will receive prompt attention. MRS. FORCE.

Wm. Hand & Sons,
Moving Vans and Storage Warehouse for Furniture, Pianos, etc.
Truckmen and Riggers.
136 E. Second St., Plainfield.
Telephone 1722.
All work will receive prompt attention.

WILLIAM H. KIRCH,
CARPENTER AND BUILDER
66 DUER STREET, N. PLAINFIELD
Estimates cheerfully given.
Jobbing promptly attended to. Tel. 402-J.

BUILDING MATERIAL.
Flint Rock Manufacturing Co. of Plainfield, N. J.
Flint Rock Building Blocks for building purposes in all designs and colors.

BUTCHER
Grandview Meat Market,
GEO. EGEL, Prop.
198 Somerset St. Tel. 321-J.
Choice Meats, Poultry, Game and Provisions.
Orders called for and delivered.

ALEX. LUSARDI,
Foreign and Domestic Fruits, Choice Confectionery, Nuts, Cigars, etc.
211 W. Front St. Tel. 507-W.

E. B. MAYNARD.
New Shop, New Furniture, Best Service.
TONSORIAL ARTIST.
Also Choice Cigars.
141 North Ave., Plainfield N. J.

HENRY J. WIERENGA,
EXPRESSMAN AND TRUCKMAN.
All kinds of Express and Trucking business promptly attended to.
Leave your orders at store of Joseph Sattels, Pianos and Organs, No. 108 North Avenue, and the same will receive immediate attention.

TRY
DOBBINS'
NICKEL YARA CIGARS
208 Park Ave., Plainfield, N. J.

WM. H. BROKAW,
Carpenter and Builder.
I estimate on small as well as large contracts. Will call and submit figures.
661 West Front St. Tel. 301-L.

DRUGGISTS.

POWERS'
SOLUTION 5 CHLORIDES.
The Best Disinfectant.
Prevents Disease.
J. P. Powers' PHARMACY
Sylvan Toilet Soaps
Special for 2 weeks, 25c box.
Miller's Pharmacy.
Agency for Belle Mead Sweets.
Hodge's Pharmacy.
Reliable goods in all Departments.
Agency for Belle Mead Sweets.
Tel. 210-J. Y. M. C. A. Building.

HOTELS.

HOTEL WALDORF
EAST FRONT STREET.
HENRY WINDHAM, Prop.
Gottfried Kruger's Extra Beer on draught. Imported Wines, Liquors and Cigars. Hotel accommodations and private Dining-Room.

HOTEL KENSINGTON
(Licensed.)
J. H. STAATS, Prop.
107-109-111 North Avenue.
Everything New and Up-to-date.
An inspection solicited.

HOTEL IROQUOIS
Commercial Headquarters. J. W. LEARY, Proprietor. Plainfield, N. J.
Pabst Milwaukee Beer on draft.
SUNDAY DINNERS
SPECIAL FEATURE

CESSPOOLS AND GARBAGE.

Mrs. John Brown,
Successor to John Burke and Jones & Co.
Cesspools and Vaults Cleaned
from $3.00 upwards
Satisfaction Guaranteed.
Don't give your order until you consult me.
Estimates Cheerfully Given.
Leave orders at J. T. Vail's, North avenue, Plainfield, N. J.
Postoffice Box 718.
FRANK BURKE, Manager.

PLAINFIELD WINDOW CLEANING CO.
GENERAL HOUSECLEANING.
WM. A. KLINE, 611 W. 3d St

JOHN WINZENREID,
Furniture and Freight Express.
Moving Vans and Storage.
312 Lee Place. 'Phone 640-R.

H. SOLOMON.
MERCHANT TAILOR.
Suits to order from $14.00 up.
Trousers to order from $4.00 up.
REPAIRING and PRESSING.
Work called for and delivered.
19-21 Somerset St. Telephone 643-J.

GREAT BARGAIN SALE
of Nursery stock. We are not going out of business, but have some bargains left over from last fall's sale. Don't wait until you need your stock; order now and get your choice of Evergreens, Roses, Shade Trees, Hedge Plants, Flowering Shrubs and Vines.
BELLEVIEW AVENUE NURSERY CO.,
Off Park Ave., near Hillside Ave.

Washington Rock.
Picnic parties can be served with Hot Tea and Coffee at 10 cents quart. Other parties will be provided with anything ordered. Soft Drinks, Sandwiches, etc., always on hand. Shelter at Nittinger & Perrine's, near by.
V. SWOODY, Dunellen, N. J.

BUTCHER.
LINCOLN MARKET.
F. NEIDIG, Prop.
96 Somerset St., formerly 537 W. 4th St.
Fish and Oysters on sale. The best Meats received daily. A new market—up-to-date in everything. Sugar Cured Corned Beef a specialty.
'Phone connection.

Expert Watch Repairing at
DOANE'S
115 PARK AVENUE

GEORGE E. STEENGRAFE.
Dealer in miscellaneous merchandise, plain and beveled mirrors. Beveling and Silvering a specialty.
DROP ME A POSTAL.
SOUTH PLAINFIELD, N. J.

Kindling and Grate Wood.
Cedar Posts and Bean Poles. Prompt deliveries. Orders received at 69 Somerset St.
JOHN MOBUS,
P. O. Box 320.

W. B. RANDOLPH
The Tonsorial Artist,
is doing business at 206 Watchung avenue. Trolley station,

FOR THE GENTLER SEX

The Golf Girl.

She said, "I am weary,
I cannot make my bed,
Nor help with the preserving,
Nor dust the room," she said.

And leaping from the hammock,
She seized her bag of sticks,
And did the eighteen holes in
Exactly ninety-six.

—Philadelphia Bulletin.

FOR THE HOUSEWIFE.

To brighten a shabby carpet put a teacupful of vinegar into a pail of warm water, and wash the carpet entirely over with a cloth rung out of the vinegar and water. Of course this washing must be preceded by a careful brushing, and the carpet must merely be made damp. When the whole has been rubbed over, let it get quite dry, if possible, before it is walked over.

To clean rust from irons rub them with sweet oil, and leave them, with enough oil to soak into the rust, till the next day; then rub off the rust with unslaked lime, says the Philadelphia Telegraph. Remember that deeply rusted steel will never regain its original polish, so that it is a good plan to look at steel articles which are not in frequent use at least once a month, and to have them cleaned if necessary.

A successful way to remove grease marks from books is to sponge the soiled leaf carefully with benzine and tnen put it between two sheets of blotting paper, and pass a hot flat-iron over it.

If you want to know whether eggs are fresh, put them one at a time into a basin of cold water. If they remain at the bottom they are all right, if they float they are of doubtful freshness, and if they float at the top they are certainly bad.

If a lamp wick sticks and cannot be readily turned up or down, try pulling out a thread at each edge. This will generally remedy the matter without further trouble.

To clean oily bottles put a few strips of blotting paper in the same bottle with a little vinegar and the same quantity of warm water. Then add a piece of washing soda, shake a few times, and after removing the paper, rinse in warm water.

CUTTING BREAD.

Cutting bread has ever been a trial to many housewives. It is too easy to get the slices too thick or too thin; besides the danger of cutting oneself instead of the bread. But now a person has come forward with an arrangement that looks very much as though it will do away with the old troubles. To a wooden board about ten inches long and six inches wide is attached a metal frame, perhaps an inch from one end. In this is a slit, through both sides, wide enough to hold a bread knife. The wooden slab has a groove on a line with this slit, to receive the knife when cutting the bread. Next to this groove is the little piece of tin; so bent and arranged that it can be slid back and forth and regulate the thickness of the slice. The end of the loaf rests against this, and is kept in place by it. Quite simple, isn't it? And I'm told it works quite as well as it ought to. At that rate it will not be long before there is one in every home.

SHORT SKIRTS WORN ABROAD.

Many American women are distressed because, judging by their experience in Europe last year, when there was "nothing doing" in the way of short skirts, they decided not to put many such costumes in their trunks this season. Now news comes from Carlsbad and other equally fashionable watering places that short skirts have received fashion's sanction and are much worn during the daytime. The physicians abroad have become rabid on the subject, and there is some talk of a police ordinance against the wearing of trains. It is a good thing for the reformers that fashion stands in with them, for otherwise the talk about cutting off women's skirts would probably not be taken in a serious light, and women would refuse to be deprived of their flounces.

Omelet Celestine.

Whip three tablespoons of quince jelly and one tablespoon of whipped cream to a froth and lightly stir in six macaroons crushed to a powder. Make a plain omelet, faintly sweetened and flavored with almond extract. Cook to the folding point, spread with the jelly mixture, fold as directed in preceding recipes and slip to a heated plate. Garnish the top with whipped cream and crystalized cherries.

Pepper Catsup.

Cut into small pieces four dozen red peppers, adding a quart each of cider vinegar and cold water, two grated roots of horse radish, six chopped onions, two tablespoons of mustard seed and one of salt. Allow the catsup to boil gently for about ten minutes and then stir in one cup of brown sugar, letting it cook for one hour longer. Thin slightly with tarragon vinegar and bottle cold.

Peach Marmalade.

If you have a quantity of poor peaches among the good ones, use thes for marmalade. Cut them up, and, if ripe enough, press through a potato ricer or mash fine with a silver spoon. Add an equal amount of sugar to the pulp, the juice of one lemon, and a dozen peach kernels. Cook very slowly half an hour, stirring frequently to prevent burning.

IN THE BISHOP'S CARRIAGE

By MIRIAM MICHELSON

(Copyright, 1904, by The Bobbs-Merrill Company).

Obermuller took it and tore it open. He smiled the oddest smile as he read it, and he threw back his head and laughed a full, hearty bellow when he got to the end.

"Read it, Nance," he said, passing it over to me. "They sent it on from the office."

I read it.

"Mr. Fred W. Obermuller, Manager Vaudeville Theater, New York City, N. Y.

"Dear Obermuller: I have just learned from your little protegee, Nance Olden, of a comedy you've written. From what Miss Olden tells me of the plot and situations of 'And the Greatest of These'—your title's great—I judge the thing to be something altogether out of the common; and my secretary and reader, Mr. Mason, agrees with me that properly interpreted and perhaps touched up here and there, the comedy ought to make a hit.

"Would Miss Olden take the leading role, I wonder?

"Can't you drop in this evening and talk the matter over? There's an opening for a fellow like you with us that's just developed within the past few days, and—this is strictly confidential—I have succeeded in convincing Braun and Lowenthal that their enmity is a foolish personal matter which business men shouldn't let stand in the way of business. After all, just what is there between you and them? A mere trifle; a misunderstanding that half an hour's talk over a bottle of wine with a good cigar would drive away.

"If you're the man I take you for you'll drop in this evening at the Van Twiller and bury the hatchet. They're good fellows, those two, and smart men, even if they are stubborn as sin.

"Counting on seeing you to-night, my dear fellow, I am most cordially,

"I. M. TAUSIG."

I dropped the letter and looked over at Obermuller.

"Miss Olden," he said, severely, coming over to my side of the table, "have you the heart to harm a generous soul like that?"

"He—he's very prompt, isn't he, and most—"

And then we laughed together.

"You notice the letter as marked personal?" Obermuller said. He was still standing beside me.

"No—was it?" I got up, too, and began to pull on my gloves; but my fingers shook so I couldn't do a thing with them.

"Oh, yes, it was. That's why I showed it to you. . . . Nance—Nance, don't you see that there's only one way out of this? There's only one woman in the world that would do this for me, and that I could take it from."

I clasped my hands helplessly. Oh, what could I do, Maggie, with him there, and his arms ready for me!

"I—I should think you'd be afraid," I whispered. I didn't dare look at him.

He caught me to him, then.

"Afraid you wouldn't care for an old fellow like me?" he laughed. "Yes, that's the only fear I had. But I lost it, Nancy, Nancy Obermuller, when you hung that paper down before me. That's quite two hours ago—haven't I waited long enough?"

Oh, Mag—Mag, how can I tell him? Do you think he knows that I am going to be good—good! that I can be as good for a good man who loves me, as I was bad for a bad man I loved!

CHAPTER XVII.

PHILADELPHIA, Jan. 27.—Maggie, dear: I'm writing to you just before dinner, while I wait for Fred. He's down at the box office looking up advance sales. I tell you, Monahan, we're strictly in it—we Obermullers. That Broadway hit of mine has preceded me here, and we've got the town, I suspect, in advance.

But I'm not writing to tell you this. I've got something more interesting to tell you, my dear old Cruelty chum.

I want you to pretend to yourself that you see me, Mag, as I came out of the big Chestnut street store this afternoon, my arms full of bundles. I must have on that long coat to my heels, of dark, warm red, silk-lined, with the long, incurving back sweep and high chinchilla collar, that Fred ordered made for me the very day we were married. I must be wearing that jolly little, red-cloth toque caught up on the side with some of the fur.

Oh, yes, I knew I was more than a year behind the times when I got them, but a successful actress wears what she pleases, and the rest of the world wears what pleases her, too. Besides, fashions don't mean so much to you when your husband tells you how becoming—but this has nothing to do with the bishop.

Yes, the bishop, Mag!

I had just said, "Nance Olden—" To myself I still speak to me as Nancy Olden; it's good for me, Mag; keeps me humble and forever grateful that I'm so happy. "Nance, you'll never be able to carry all these things and lift your buful train, too. And there's never a hansom round when it's snowing and—"

And then I caught sight of the carriage. Yes, Maggie, the same fat, low, comfortable, elegant, sober carriage, wide and well-kept, with rubber-tired wheels. And the two heavy horses, fat and elegant and sober, too, and wide and well-kept. I knew whose it was the minute my eyes lighted on it, and I couldn't—I just couldn't resist it.

The man on the box—still wide and well-kept—was wide-awake this time. I nodded to him as I slipped in and closed the door after me.

"I'll wait for the bishop," I said, with a red-coated assurance that left him no alternative but to accept the situation respectfully.

"Oh dear, dear! It was soft and warm inside as it had been that long, long ago day. The seat was wide and roomy. The cushions had been done over—I resented that—but though a different material, they were a still darker plum. And instead of "Quo Vadis," the bishop had been reading "Resurrection."

I took it up and glanced over it as I sat there; but, you know, Mag, the heavy-weight plays never appealed to me. I don't go in for the tragic—perhaps I saw too much of the real thing when I was little.

At any rate, it seemed dull to me, and I put it aside and sat there absent-mindedly dreaming of a little girl-thief that I knew once when—when the handle of the door turned and the bishop got in, and we were off.

Oh, the little bishop—the contrast between him and the fat, pompous rig caught me! He seemed littler and leaner than ever, his little white beard scantier, his soft eye kindlier, and his soft heart—

"God bless my soul!" he exclaimed, jumped almost out of his neat little boots, while he looked sharply over his spectacles.

What did he see? Just a red-coated ghost dreaming in the corner of his carriage. It made him doubt his eyes—his sanity. I don't know what he'd have done if that warm red ghost hadn't got tired of dreaming, and laughed outright.

"Daddy," I murmured, sleepily.

Oh, that little ramrod of a bishop! The blood rushed up under his clear, thin, baby-like skin and he sat up straight and solemn and awful—awful as such a tiny bishop could be.

"I fear, miss, you have made a mistake," he said, primly.

I looked at him steadily.

"You know I haven't," I said, gently.

That took some of the starch out of him, but he eyed me suspiciously.

"Why don't you ask me where I got the coat, Bishop Van Wagenen?" I said, leaning over to him.

He started. I suppose he'd just that moment remembered my leaving it behind that day at Mrs. Ramsay's.

"Lord bless me!" he cried, anxiously. "You haven't—you haven't again—"

"No, I haven't." Ah, Maggie, dear, it was worth a lot to me to be able to say that "no" to him. "It was given to me. Guess who gave it to me."

He shook his head.

"My husband!"

Maggie Monahan, he didn't even blink. Perhaps in the bishop's set husbands are not uncommon, or very likely they don't know what a husband like Fred Obermuller means.

"I congratulate you, my child, or—or did it—were you—"

"Why, I'd never seen Fred Obermuller then," I cried. "Can't you tell a difference, bishop?" I pleaded. "Don't I look like a—an imposing married woman now? Don't I seem a bit—oh, just a bit nicer?"

His eyes twinkled as he bent to look more closely at me.

"You look—you look, my little girl, exactly like the pretty, big-eyed, wheedling-voiced child I wished to have for my own daughter."

I caught his hand in both of mine.

"Now, that's like my own, own bishop!" I cried.

Mag—Mag, he was blushing like a boy, a prim, rather scared little schoolboy that somehow, yet—oh, I knew he must feel kindly to me! I felt so fond of him.

"You see, Bishop Van Wagenen," I began softly, "I never had a father and—"

"Bless me! But you told me that day you had mistaken me for—for him."

The baby! I had forgotten what that old Edward told me—that this trusting soul actually still believed all I'd told him. What was I to do? I tell you, Mag, it's no light thing to get accustomed to telling the truth. You never know where it'll lead you. Here was I—just a clever little lie or two and the dear old bishop would be happy and contented again. But no; that fatal habit that I've acquired of telling the truth to Fred and you mastered me—and I fell.

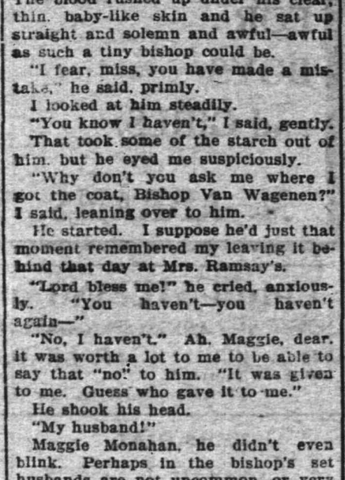

MY ARMS FULL OF BUNDLES.

"You know, bishop," I said, shutting my eyes and speaking fast to get it over—as I imagine you must, Mag, when you confess to Father Phelan—"that was all a—a little farce-comedy—the whole business—all of it—every last word of it!"

"A comedy!"

I opened my eyes to laugh at him; he was so bewildered.

"I mean a—a fib; in fact, many of them. I—I was just—it was long ago—and I had to make you believe—"

His soft old eyes looked at me unbelieving. "You don't mean to say you deliberately lied!"

Now, that was what I did mean—just what I did mean—but not in that tone of voice.

But what could I do? I just looked at him and nodded.

Oh, Maggie, I felt so little and so nasty! I haven't felt like that since I left the Cruelty. And I'm not nasty, Maggie, and I'm Fred Obermuller's wife, and—

And that put a backbone in me again. Fred Obermuller's wife just won't let anybody think worse of her than she can help—from sheer love and pride in that big, clever husband of hers.

"Now, look here, Bishop Van Wagenen," I broke out, "if I were the abandoned little wretch your eyes accuse me of being I wouldn't be in your carriage confessing to you this blessed minute when it'd be so much easier not to. Surely—surely, in your experience you must have met girls that go wrong—and then go right for ever and ever, amen. And I'm very right now. But—but it has been hard for me at times. And at those times—ah, you must know how sincerely I mean it—at those times I used to try to recall the sound of your voice, when you said you'd like to take me home with you and keep me. If I had been your daughter you'd have had a heart full of loving care for me. And yet, if I had been, and had known that benevolent fatherhood, I should need it less—so much less than I did the day I begged a prayer from you. . . . But—it's all right now. You don't know—do you?—I'm Nance Olden."

That made him sit up and stare, I tell you. Even the bishop had heard of Nancy Olden. But suddenly, unaccountably, there came a queer, sad look over his face, and his eyes wouldn't meet mine.

I looked at him, puzzled.

"Tell me what it is," I said.

"You evidently forget that you have already told me you are the wife of Mr.—Mr. Ober—"

"Obermuller. Oh, that's all right." I laughed aloud. I was so relieved. "Of course I am, and he's my manager, and my playwright, and my secretary, and—my—my dear, dear boy. There!" I wasn't laughing at the end of it. I never can laugh when I try to tell what Fred is to me.

But—funny?—that won him.

"There! there!" he said, patting me on the shoulder. "Forgive me, my dear. I am indeed glad to know that you are living happily. I have often thought of you—"

"Oh, have you?"

"Yes—I have even told Mrs. Van Wagenen about you and how I was attracted to you and believed—ahem!"

"Oh—oh, have you!" I gave a wriggle as I remembered that Maltese lace Maria wanted and that I—ugh!

(CONTINUED.)

Memorial for Brunswick Church.

New Brunswick, Sept. 16.—Two stained glass windows have been presented by Miss Emilie Smith Coles, of New York, to the First Reformed church, of this city. One is in memory of the three uncles of Miss Coles, who were George, Warren and John Harvey Ackerman, sons of Jonathan Combs Ackerman and Maria Smith. The window represents "The Ascension." The second in memory of the aunts of Miss Coles, who were Jane Combs Ackerman Bucknell and Mary Smith Ackerman Hoyt, daughters of Jonathan Combs Ackerman and Maria Smith. The subject of this window is "The Resurrection."

Bridegroom, 78; Bride, 70.

New Brunswick, Sept. 16.—That Cupid is no respecter of age was clearly demonstrated at the parsonage of the First Methodist church at 6 o'clock Wednesday evening, when the Rev. Joseph F. Shaw, pastor of the First M. E. church, united the hearts and hands of John Treen, of Woodbridge, aged 78, and Mrs. Elizabeth Dickerson, of Oak Tree, near Metuchen, aged 70.

H. C. Brose, of the borough, has been detained at home this week by illness.

Arrival and Departure of Mails.

PLAINFIELD POSTOFFICE.
Office opens 7 a. m., closes 7 p. m.
On Saturdays close half hour later.
Arrive—7.30, 8.40, 11.30 a. m.; 2.30, 6.00, 5.30 p. m.
Close—7.20, 9.30 a. m.; 1.00, 2.30, 6.00, 7.45 p. m.

SOMERVILLE AND EASTON.
Arrive—8.40 a. m.; 1.30, 2.15 and 7.00 p.m.
Close—7.30 a. m.; 1.45 and 4.30 p. m.

ELIZABETH—Direct.
Arrive—8.40 a. m.; 2.30 and 5.30 p. m.
Close—7.30 a. m.; 1.00, 2.30, 6.00 p. m.

PENNSYLVANIA—West of Easton.
Close 12.35 p. m.

NEWARK—Direct
Arrive—8.40 a. m.; 2.30, 5.30 p. m.
Close—7.30, 9.30 a. m.; 1.00, 2.30 and 6.00 p. m.

PHILADELPHIA—Direct.
Arrive—7.30, 8.40, 11.30 a. m.; 2.30 and 7.00 p. m.
Close—7.15, 7.30, 9.30 a. m.; 12.35, 4.30, 7.45 p. m.
Through fast mail for West and South close 4.30 and 7.15 p. m.
Through fast mail for East, close 1.00 and 7.15 p. m.

WATCHUNG, WARRENVILLE AND GALLIA (Mt. Bethel.)
Arrive—1.30 p. m. Close—9.00 a. m.
Watchung—Arrive 6.45 p. m. Close 5.30 p. m.

SUNDAY MAILS.
Office open from 9.30 to 10.30 a. m.
Mail closes at 6.15 p. m.

E. H. BIRD, P. M

COAL DEALERS.

OUR LEHIGH COAL.

There is no coal mined that is so universally commended as our famous Lehigh Coal—no fuel that gives such satisfactory returns in heat. This pure, clean coal burns until each piece is entirely consumed to ash.

Let us take your order now for your winter's supply of coal.

Boice, Runyon & Co.
Coal, Lumber and Building Materials.
Park Ave. opp. North Ave., Plainfield, N. J.

TenEyck & Harris,
—DEALERS IN—
LEHIGH VALLEY COAL.
Office: Rowley's Drug Store, 218 West St. Telephone 23-F.

JOHN JOHNSTON
All the best grades of
COAL.
929 South Ave 'Phone 193

STOP, STOP, STOP
and leave your order before July 1st for your winter Coal with Nash. Try his $5.50 Coal or some of his large Pea at $5.00.
Office: 311 Park Ave. Telephone 496-L.
Yard and office, 686 South Second St. Telephone 367-Y.

COAL AND WOOD.
We are now ready to take your orders for
COAL
of the best quality of Hard Lehigh, carefully screened and as free from slate as can be bought.
RUGG & CLINE,
430 West Third St. 'Phone 93.

Coal I have on hand some very fine Hard and Medium Coal. All kept under sheds. Pea Coal $5
L. A. RHEAUME,
140 East Fourth St. Telephone 440-W. Yard, 674 South Second St. Telephone 231.

Smalley Bros.,
147 North Avenue.
BUTCHERS.
Everything usually found in a first-class market.
Roasting and Broiling Chickens a Specialty.
Orders called for and delivered.
Telephone 83-A.

Seaman Williams,
Mason—Contractor—Builder
32 Sandford Ave. 'Phone 343-J

JOHN WIRTH
(Successor to Henry Lieske.)
Bakery and Confectionery.
201-203 West Front St. Tel. No. 723.
All orders delivered at short notice.

SPECIAL SALE
Stern Bicycles, $18.50.
Other good makes $5 up.
Tires 98c. up. Repairing a Specialty.
S. W. FRUCHT.
224 West Front St.

I FURNISH PLANS,
Specifications and a Loan for small home builders. Complete house. Call or write.
CHAS. F. STAHL,
BUILDER, 32 Somerset St.

CRESCENT MARKET.
CHARLES STRANZENBACH, Mgr.
(Formerly of the Plainfield Beef Co.)
Dealer in Meat, Poultry, Fish, Oysters, vegetables, etc.
Watchung Ave. and 4th St. Tel. 316-R.

J. W. VAN SICKLE,
122 North Ave., Plainfield, N. J.
Fresh and Salted Meats.
Game in Season. Philadelphia Scrapple.
Orders called for and delivered promptly.
Telephone No. 463-J.

D. DEMOLLI & CO.,
French Baker, Caterer & Confectioner.
Wedding parties and receptions.
French Ice Cream and Water Ices.
Telephone Orders Delivered Promptly.
331 West Front St., Plainfield, N. J.

William H. Pope,
ELECTRICIAN.
All kinds of electrical work done at reasonable prices.
116 NORTH AVENUE.

REAL ESTATE.

Why Pay Rent
all your life when you can have a Home of your own by paying your rent on a House and get a deed for it. Come in and see me. I will tell you how you can get it.
M. F. GANO, 221 Park Ave.

FOR RENT!
Four-room House on West Fourth street, $10. For Sale Cheap—Eleven-room House on Lee place; eight-room House on West Sixth street, all improvements; Four Houses on West Front street.
If you have any Real Estate for sale or rent list with
TERHUNE & SON, 211 North Av.

RENTALS — REAL ESTATE.
GEO. F. BROWN.
Insurance and Real Estate.
Commissioner of Deeds—Rents.
94 Somerset St. 'Phone 160.

Real Estate and Insurance.
Money to Loan.
197 North Avenue
William D. Thickstun. John P. Emmons. Telephone 601.

LIEFKE & LAING,
INSURANCE & REAL ESTATE
No. 146 Park Ave.
Real Estate Appaised. Properties Sold and Rented. Leons Negotiated.

It is much cheaper to buy a home than to rent, besides having an investment. Houses and lots for sale. Terms to suit all.
IRA L. LaRUE,
Real Estate Investments,
109 Park Ave., Plainfield, N. J.

FIT, STYLE, WORK
GUARANTEED.
Repairing and Cleaning. Orders Called For and Delivered.
F. PAWLEK.
TAILOR, 204 Watchung Ave.

I. SHRAGER,
PRACTICAL TAILOR.
Suits to order $14.00 up. Top Pants from $3.00 up. Cleaning, Pressing, etc.
113 Madison Ave., near W. Front St.

BLUE STONE
Flagging and Curbing.
ANDREW ROACH
Yard and Office—300 Richmond St. cor. Third St. Residence—408 Washington St. 8 28 1m

ICE CREAM
My Cream and Soda Parlors, the neatest resort on the west side. Family trade supply with Tier's Best Ice Cream. Fruits and Fresh Candies Daily.
G. MASTODONATO
310 LIBERTY STREET. PLAINFIELD.

JOHN HERRMAN,
STAIR BUILDER.
Turning, Scrollsawing, etc. All work given the most prompt attention.
411 Somerset St Tel. 70 J

L. Moraller & Son,
Watchmakers and Jewelers.
Watches, Clocks and Jewelry.
Fine Watch and Clock Repairing a Specialty.
219 Park Ave. Plainfield, N. J.

Baggage Express.
HOAGLAND,
230 Park Ave. Tel. 524-W

HARRIS SCHWARTZ
Ladies' Tailor and Dressmaker.
Place your orders for Fall Alterations and Fitting now. Avoid delay later. New York Expert.
208 WEST FRONT ST.

ACCIDENT AND SICKNESS INSURANCE
for all men and women. More money receivable from me than anyone else. All contracts and policies surpassed. Consult or address
E. F. DORMAN, Specialist,
221 Park Avenue.

DETECTIVE AGENCY.
Always open 9 to 12 a. m.; 1 to 5 p. m.
Special Work by Experts.
Write or 'phone us, we will call for consultation.
RICHARD HAHR, Supt.
221 Park Ave. Tel. 524-J

Due to arrive from Europe,
100,000 BULBS.
Large variety for bedding or window culture. Tulips, Hyacinths, Jonquils, Narcissus, Freesia, etc.
STANLEY
144 North Ave.

WORTH & MARSH
(Successors to J. J. Heidelolf.)
31 Somerset St., Plainfield, N. J.
Harness, Hardware, Garden Tools, Garden Barrows.
WE SELL THORBURN'S SEEDS.

HENRY A. VOEHL,
dealer in
Bread, Pies and Cakes.
Goods delivered to all parts of the city Free of Charge.
84 SOMERSET STREET.

Reading System
New Jersey Central.
Stations in New York foot of Liberty, and Twenty-third Street and North River.
In effect June 25, 1905.

For New York—2.17, 3.37, 5.36, 6.02, 6.29, 6.57, 7.05, 7.25, 7.28, 7.47, 7.55, 8.02, 8.11, 8.30, 8.36, 8.46 9.30, 9.58, 10.28, 11.00 a. m., 12.02, 12.44, 1.18, 2.21, 2.42, 2.49, 3.44, 4.12, 4.47, 5.30, 5.53, 6.29, 6.43, 7.08, 7.22, 8.35, 9.35, 9.40, 10.17, 11.28 p. m. Sunday—2.17, 3.37, 4.47, 7.47, 8.05, 8.53, 9.34, 9.40, 10.05, 10.12 a. m., 12.40, 1.45, 3.40, 5.17, 5.30, 5.41, 6.35, 6.48, 8.13, 8.35, 9.42, 10.22 p. m.

For Newark—5.36, 6.29, 6.57, 7.05 7.25, 7.28, 7.47, 8.11, 8.36, 8.46, 9.30, 9.58, 11.00 a. m., 1.18, 2.21, 2.49, 3.44 4.12 4.47 5.30 5.53, 6.29, 7.08, 7.22, 8.36, 9.40 p. m. Sunday—7.41, 8.53, 9.34, 10.05, 11.10 a. m., 12.58, 1.45, 2.40, 3.17, 5.30, 5.41, 6.48, 6.52, 8.13, 8.36, 9.42, 10.22 p. m.

For Somerville 5.19, 7.12, 8.21, 9.32, 9.55, 11.00 a. m., 1.01, 2.02, 2.11, 2.52, 4.25, 5.03, 5.29, 5.57, 6.04, 6.19, 6.33, 7.12, 7.25, 8.08, 8.21, 9.37, 10.23, 11.26 p. m., 12.59 night. Sunday—8.45, 8.42, 11.13 a. m., 2.02 3.40, 5.37, 8.30, 10.15, 11.16, 11.25 p. m.

For Flemington—7.12, 11.00 a. m., 2.11, 5.29, 6.19 p. m. Sundays—8.42 a. m., 5.37 p. m.

For Phillipsburg and Easton—5.25, 8.21, 9.55 a. m., 2.11, 5.29, 6.47 p. m. Sunday—5.45 a. m., 2.05, 8.05 p. m.

For Bethlehem, Allentown and Mauch Chunk—5.25, 9.54 a. m., 2.11, 5.29 p. m. Sundays—5.45 a. m., 2.05, 8.05 p. m.

For Wilkesbarre and Scranton—9.55, a. m., 2.11, 5.48 p. m. Sundays—5.45 a. m., 5.47 p. m.

For Long Branch and Ocean Grove, etc—8.11, 11.00 a. m., 1.18, 2.31, 4.47, 6.22, 11.28 p. m. Sunday (except Ocean Grove) —8.52, a. m., 3.30, 8.12 p. m.

For Red Bank—8.11, 11.00 a. m., 1.18, 4.12, 4.47, 8.22, 11.28 p. m. Sundays—8.52, a. m., 3.30, 8.12 p. m.

For Lakewood and Atlantic City—9.34, 1.18, 2.49, (4.13 p. m. Lakewood only.)

For Toms River and Barnegat—9.37, 9.30 a. m., 1.18, 2.49, 4.13 p. m. Sundays —8.52 a. m.

For Philadelphia—5.17, 7.12, 7.44, 8.44, 9.44, 10.51, 11.44 a. m., 12.46, 1.39, 2.45, 3.44, 5.21 p. m., 1.17 night. Sunday—5.17, 9.55, 10.51 a. m., 2.45, 4.55, 6.45*, 8.37, 7.47, 8.47, 11.25 p. m., 1.17 night.

For Trenton—5.17, 7.12, 7.44, 8.44, 9.44, 11.44 a. m., 12.46, 1.01, 1.39, 3.44 8.21 p. m., 1.17 night. Sunday—5.17, 5.45, 9.55, 10.51, a. m., 2.45, 4.15, 5.37, 6.45, 9.47 p. m., 1.17 night.

For Reading and Harrisburg—5.17, (10.51 Reading only), a. m., 2.45, (6.45, 8.21 through train.) 1.17 night. Sunday—5.17 a. m., 2.08, 5.37, 6.35 p. m., 1.17 night.

For Pottsville, Sunbury and Williamsport—5.19, 9.55 a. m., 2.11 p. m. Sunday—2.08 p. m.

For Baltimore and Washington—1.17, 8.51, 10.44 a. m., 12.35, 2.45, 6.45, 7.46 p. m., 1.17 night. Sunday—10.44 a. m. 12.39, 2.45, 6.45, 7.46 p. m., 1.17 night.

*Change cars at Bound Brook.

W. G. BESLER, Vice Pres. & Gen. Mgr.
C. M. BURT, Gen. Pass. Agent.

PENNSYLVANIA
RAILROAD.
THE STANDARD RAILROAD OF AMERICA
Protected Throughout by the Electric Automatic Block Signal System.
On and after September 12, 1905.
Trains will leave Elizabeth as follows:
† 2.35 P. M. Chicago, Cincinnati, and St. Louis Express.
† 6.40 P. M. St. Louis and Cincinnati Express.
† 6.40 P. M. Western Express.
† 8.37 P. M. Pacific Express.
Chesapeake and Ohio Railway—† 8.29 a. m. week-days.
Southern Railway Express—† 12.58 a. m. daily.
Atlantic Coast Line—† 10.06 a. m. and † 10.07 p. m. daily.
Seaboard Air Line—† 12.58 and † 1.04 p. m. daily.
For Baltimore and Washington—† 12.58, † 8.39, 9.06, † 10.06 a. m., 1.04 and 10.05 p. m. On Sunday at † 12.58, † 9.06, † 10.06 a. m.; 1.04 and † 10.07 p. m.
For Trenton and Philadelphia—1.01, 6.46, 7.10 (Trenton only), 8.06, † 8.25, 9.06, † 10.06, 11.43 a. m., 12.40, 1.04, 2.04 (Trenton only), † 2.35, † 2.35, † 6.40 (Philadelphia only), † 7.35, 7.44, † 8.37, 10.08 p. m. Sundays—1.01, 6.51, † 9.06, † 10.06, 10.40 a. m.; 2.04, † 2.35, 5.52, † 6.40 (Philadelphia only), 7.44, † 8.37 and † 10.07 p. m.
For Atlantic City—Through Vestibuled Express Trains, Buffet Parlor Cars, Passenger Coach, and Combined Coach, † 10.33 a. m. and † 2.35 p. m. week-days. Sundays—Through Vestibuled Train, Pullman Parlor, Dining, and Smoking Cars and wide Vestibuled Coaches, † 8.33 a. m.
For Atlantic City—Via Delaware River Bridge, 1.01 a. m., 1.04 and † 2.35 p. m. week-days; 1.01, 6.51, a. m.; 1.04 p. m., Sundays.
For Cape May—1.01 night, daily.
For Lambertville, Phillipsburg and Stroudsburg, Via Trenton—5.46, † 8.29, and 11.43 a. m., 12.40 (Saturdays only), † 2.35 p. m. week-days; 6.51 a. m., 5.52 p. m. Sunday.
For Long Branch, Asbury Park, Ocean Grove, and points on New York and Long Branch R. R., 9.37 a. m., † 1.02, 3.04, † 5.43, and † 7.38 p. m. week-days. Sundays—9.05 10.03 a. m., and 5.40 p. m. Stop at North Asbury Park for Asbury Park and Ocean Grove on Sundays.
For Brooklyn, N. Y.—Trains connect at Jersey City with Pennsylvania Annex boats for Brooklyn.
"†" Steps on notice to Agent or on signal.
W. W. ATTERBURY, Gen'l Manager.
J. R. WOOD, Pass'r Traffic Man.
GEO. W. BOYD, General Passenger Agent.

Lehigh Valley Railroad
Time Table in Effect June 18, 1905.
LEAVE SOUTH PLAINFIELD, N. J.
8.00 a. m. daily (except Sunday) local to Mauch Chunk.
8.27 a. m. daily for Easton, Wilkesbarre, Rochester, Buffalo and principal intermediate stations.
1.57 p. m. daily, local for Easton, Mauch Chunk, Hazleton, Pottsville and Shenandoah.
4.53 p. m. daily (except Sunday) "Wilkesbarre and Scranton Express." Solid vestibule train to Wilkesbarre, through Parlor Car via D. & H. R. R. to Scranton and Carbondale.
6.21 p. m. daily (except Sunday) local to Easton.
6.40 p. m. daily solid vestibule train to Buffalo, Toronto and Chicago and principal intermediate stations except Rochester.
FRANK ROWLEY, City Ticket Agent, 213 West Front Street, Plainfield, N. J. Telephone 113-B.

Herman Hansen,
CARPENTER AND BUILDER.
ESTIMATES FURNISHED.
269 Watchung Ave., Plainfield, N. J. Tel. 454-R.

Gas and Gasoline Engines
For all Purposes.
Machine Jobbing.
VALENTINE GAS ENGINE CO.,
Sycamore St 'Phone.

STATE FAIR PLANS ELABORATE.

Preparations for Big Exhibit, at Trenton, Are Now Complete.

Clear weather and people are the only requirements lacking to make the Inter-State Fair, which opens Monday, September 25, at Trenton, a complete success. Secretary Mahlon R. Margerum has finished his labors, and those who have made entries in the various departments are busily engaged dressing the grounds and buildings of the association for the exhibition of 1905. Every detail of work about the grounds and buildings has been completed, and it is the proud claim of the association that the one hundred acres of building-dotted land was never fresher or more attractive than at this time.

Dogs for the feature dog show are arriving by every incoming train, and the promise of the association that this department would be a notable one is already realized. The animals are from every section of the East and are of the finest breeding possible. It is estimated that there will be fully 1,500 dogs shown.

The hundreds of horses which are to test their speed for the cash prizes in the speed department are housed in the Fair grounds stables, and the track is constantly filled with the animals which are to cause excitement in the eighteen races of the speed programme.

The fifteen artists who are to provide a vaudeville show daily in front of the grandstand have arrived in Trenton and they are busy at the Fair grounds arranging for the presentation of their acts. The vaudeville acts are the best obtainable from the field of the United States and foreign countries, and among them are such thrilling offerings as daily flights by the famous Lewis Air Ship, the Haman Sky Rocket, and sensational high-wire and bar artists, funny clowns, graceful tumblers and other specialties to please all classes and all ages of human life.

The Midway at the Fair of 1905 will present the very best attractions now on the road. One of the feature shows will be the band of Igorrotes. These are real wild beings direct from the Philippine Islands and have created genuine sensations wherever they have been shown.

The departments for the display of fancy work and home products of every character will far surpass the collection of last year, and every woman will be able to learn something of real worth by a visit to Exhibition Building No. 1.

NORTH PLAINFIELD PRIMARIES.

All Anti-Machine Republicans Had to Swear in Their Votes?

The Newark Evening News Thursday contained the following letter:

"Sir—The writer of this letter has just returned from the borough of North Plainfield, where the political situation is very warm. The present Mayor is very anxious to perpetuate himself in office, and from the way the primaries were conducted yesterday he seems to be determined to be nominated and elected as Mayor of North Plainfield, whether the people wish it or not. They have challenged all the Republican voters who have ever said anything against the present administration, and particularly those who have been active in the recent Citizens' movement.

"Here are a few instances: A prominent man, who has lived in the borough for many years, and who is one of the largest taxpayers and a strong Republican, was challenged and compelled to swear in his vote. Another Republican, and one who ran for office on the Republican ticket in the last election, was challenged, and had to swear that he was a Republican. A Republican lawyer went to the polling place, and, without asking for a ballot, was handed a Republican one, which he cast after taking the oath. This was the usual thing at the polling places. There are many Republicans who were disgusted and refused to go to the primaries at all. I heard one Republican say that it served them right, and that if the citizens did not wake up soon they would'nt be treated any better. The present primary law is sadly deficient in many respects, and if a few machine men want to defeat the people's choice for the nomination they often accomplish their purpose.

"If the citizens of the borough of North Plainfield care to put an end to the years of quarreling they have had, and to get rid of machine rule, or rather misrule, it is about time that a good ticket is put in the field this fall. JUSTICIA.

"Newark, N. J., Sept. 13, 1905."

Independent Order of Goats.

The Independent Order of Goats, a fraternal organization, was incorporated Thursday at the State House in Trenton. The registered office is at Montclair, and John L. Gordon is the agent in charge. The trustees are John L. Gordon, John Penn, Edward Cook, Robert L. Jones, Edward C. Oliver and Edward R. Plater. The order is formed for the relief of its members, to pay death benefits and to promote the fraternal interests of its members.

They Mourn Their Loss.

Perth Amboy, Sept. 16.—When Michael Griffin, a tramp, who was killed here several days ago on the Central Railroad, was buried in the city poor ground, constables were the only mourners. They had taken him to the county jail a number of times, each time receiving a fee of $2.50. Griffin's only relative, a brother, is a boatman and could not be found. The city constables sent a large floral piece.

A Reminder.

The fact that you have never stopped living is no proof that you won't do so some day. Get your life insured now.

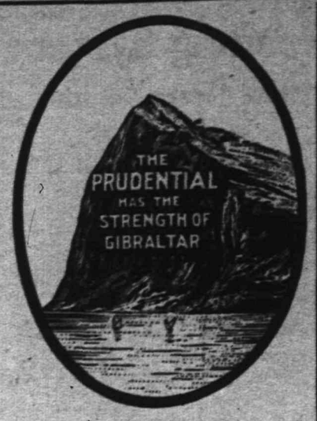

Write for Information of Policies.

The Prudential

Insurance Co. of America. Home Office: NEWARK, N. J.

Incorporated as a Stock Company by the State of New Jersey.

JOHN F. DRYDEN, President.

LESLIE D. WARD, Vice President. EDGAR B. WARD, 2d VicePresident.
FORREST F. DRYDEN, 3d Vice-President. WILBUR S. JOHNSON, 4th Vice-President and Comptroller.
EDWARD GRAY, Secretary.

C. E. BALL, Sup't, Rooms 2-3-4 Bank Building, E. Front St. and Park Ave. 2084 Plainfield N. J. Telephone No. 334-L.

FRED'K J. POPE, Dist. Man'g'r Ordinary Dep't, Room 214, Babcock Building, Plainfield, N. J. Telephone 253, Plainfield.

SPORTS HERE AND THERE

DIAMOND DUST.

The Elizabeth Y. M. C. A. team and the Elizabethport Stars begin today a five-game series for the championship of Elizabeth.

It is understood that members of amateur school teams in the city are making a howl because "Phil." Smith is to play with the Daabsters today, claiming that it will bar him as an amateur. It will have to be shown first that Smith receives compensation for play. The High School player is not going to affect his standing by his work today.

Additional sporting news on page three

MRS. MULFORD'S FUNERAL.

Revs. J. O. McKelvey and J. R. Bryan Officiate.

The body of Mrs. David H. Mulford, widow of the late David H. Mulford, of this city, who died at the home of her son in Chicago, this week, was brought here this morning. The funeral services were held at the undertaking rooms of A. M. Runyon & Son, on Park avenue, this afternoon at 2 o'clock. Rev. J. O. McKelvey and Rev. J. R. Bryan officiated. The interment will be in the Methodist cemetery.

Up to twelve years ago the Mulfords resided here. At that time they moved to Vineland, owing to Mr. Mulford's health. He died soon afterward. Since then Mrs. Mulford made her home with her son, Leonard Mulford, in Chicago. When in Plainfield the Mulfords lived in Crescent avenue and were members of the First M. E. church.

MISSION STUDY MEETING.

Conferences Only for Training Classes.

Those in charge of the training classes for Bible study at the Crescent Avenue Presbyterian church want to correct the impression that the meetings to be held and addressed by Don O. Shelton and Rev. Mr. Diefendorfer are open to the public. They are only for class leaders, and both men will endeavor to teach them the use of text books for the study of missions.

Mr. Shelton will talk on home missions on Tuesday night, September 26, and Mr. Diefendorfer will talk on foreign missions on Thurdsay night, October 5, instead of the 6th, as previously announced. The illustrated lecture to be given at the Crescent Avenue Presbyterian church on Friday night, October 13, by Mr. Vickery, will be open to the public.

Mr. Diefendorfer's class will meet at the Y. M. C. A.

—Daily Press want ads. pay.

Now is the Time to Buy Lots at Woodland Park.

You'll be delighted with the location and pleasant surroundings of Woodland Park, Plainfield's choice residential section.

Now is the time to buy these desirable building lots at our present moderate prices, which will afford you a good return for your money.

Call or write for particulars.

Elston M. French.

171 North Avenue,
Tel. 24. Plainfield, N. J.

NEW YORK OFFICE,
141 Broadway.

AN ANTI AUTOMOBILE FIGHT IS NOW PLANNED

CITIZENS OF NORTH BRANCH TO FORM ORGANIZATION FOR PROTECTION.

North Branch, Sept. 16.—On account of the frequent accidents caused by reckless automobiling in this vicinity a meeting of citizens was held in Rupell's hall last evening for the purpose of arousing sentiment against the abuse of the use of public highways by those who operate automobiles. The purpose is to form a permanent organization until something is to be done to obviate the danger of traveling on the public highways from those who recklessly run automobiles.

The following officers were elected: Dr. James D. Van Derveer, president; Dr. H. V. Davis, vice president; J. Edward Glaser, secretary, and John G. Sutphen, treasurer. The sentiment against the danger of accident by automobiles was voiced and subscribed to by those present in the following resolutions:

"Whereas, We, as citizens of New Jersey, have built and maintained our public roads at a great outlay of money and labor, and claim that we should have the right to use the same freely, and without unnecessary obstruction or danger; and

"Whereas, We are deprived of this right by reason of the manner in which some automobilists operate and run their machines, especially on the country roads, in utter disregard of law, or the right of the public to use the public highways, endangering the lives of those with whom they come in contact; and

"Whereas, In consequence of the danger many are deprived of the use of our public roads; therefore, be it

"Resolved, First, That we unite to form an association to act in accord with other associations formed, or that may hereafter be formed, in this State having the same objects in view, viz.: Self-protection and the restoring of our rights to the free and reasonably safe use of our public roads.

"Resolved, Second, That as occasion requires, we will adopt legal means if necessary, to abate the evils above set forth and to obtain our just rights."

The next meeting will be held at Hupel's hall, September 28.

POLITICAL TIPSTER.

Dr. M. J. Whitford, Theodore Brantingham and Nelson M. Giles, of Piscataway, and Dr. P. W. Brakeley, of Dunellen, were placed on the Middlesex Republican County Committee.

Prominent Newark Democrats are seriously discussing the advisability of the indorsement of Everett Colby for Senator by the Democratic county convention, which will probably be held on the night of September 25.

Congressman Ira W. Wood, who was a delegate to the trade peace conference, and who recently returned home, has received the congratulations of the Trenton Republican Club, of which he is president, upon his effective work and admirable resolutions commending President Roosevelt.

John I. Blair Riley, chairman of the Warren county Republican executive committee, has issued a call for a county convention to be held in Phillipsburg at 11 o'clock Friday, September 29. The delegates elected at the primaries last Tuesday will nominate candidates for State Senator, Assembly, sheriff, clerk and two coroners.

Suit Over Coal Bill.

Papers were issued by Justice V. W. Nash in the contract case of DeWitt C. Ivins against Sumner Bowman, of West Seventh street, to secure the payment of a $58 coal bill. This morning the defendant settled the claim. V. W. Nash, Jr., represented Mr. Ivins.

IN THE SCHOOL ROOM

P. H. S. NOTES.

The class of '06 is one of the largest senior classes ever at the Plainfield High School.

Joseph Gavett has a movement on foot to sell silver P. H. S. flag pins to the students of the school at twenty-five cents each.

Among the new faces at the Plainfield High School are two Spaniards who will also probably be candidates for the football team.

The enrollment at the Plainfield High School includes students from South Plainfield, Fanwood, New Market, Dunellen, Bound Brook, Somerville and Roselle.

Football practice starts Monday for the Plainfield High School team, and every man should be out at Hope Common, who has played or thinks he can play the game.

The regular class in drawing for pupils at the Plainfield High School was started yesterday in the regular room in the Whittier School building, in charge of Miss Bennett.

Walter Rugen, of last year's baseball team and graduating class at the Plainfield High School, will enter Rutgers next week. He will be a candidate for the baseball team there next spring.

A large sized gathering of High School fellows, in charge of Malcolm Davis, will be present at Crescent Oval this afternoon, and will give cheers and sing the school song to spur Phil Smith on to victory.

The first meeting of the Plainfield High School Athletic Association will be held Monday, for the purpose of electing three new directors, which places were made vacant by the graduation of Harry Thompson, Chester Briggs and Howard Craig.

The first issue of the P. H. S. 'Oracle" will most likely be issued on Wednesday, October 1, and as the first number of the term, will be extra fine. The Oracle board will meet on Monday in one of the rooms of the Plainfield Public Library.

Miss Ellen Niles and Miss Lena Bass, who have been spending the summer in Europe, will return to their duties at the Plainfield High School on Monday. In their absence Miss Fuller and Miss Dorothy Waldo, graduates of the school, have been filling the places of the absentees among the faculty, respectively.

The meeting of the seniors at the Plainfield High School, which was to have been held yesterday, for the purpose of choosing colors different than the present ones, orange and white, was laid over, in order to give the boys of the class an opportunity to attend the first football meeting of the season yesterday. A class meetings, for the same purpose, will probably be held on Monday, when I. W. Travell will be present and give the class some advice as to the choice of colors.

At the first meeting for football candidates, there were nineteen fellows present, all of whom seemed enthusiastic to form a better team than last year's. Mr. Best in addressing the candidates, said that the same class of teams as last year would again be played and he hoped for even a better showing than last year's team made. Of last year's team, J. Douglass, Ralph Taylor and George Bently are working, Gurth Williams is at Blackhall school, Harry Shrager will enter Rutgers and Emil Jahn will enter Syracuse University. The only veterans remaining are Flanders, sub. quarter, S. Freeman, guard, Captain William Douglass, half-back, and Rockwell and Loizeaux, ends. Among the new men are Guy Fountain, Arthur Fluck, Gideon Fountain, Fred Martin, Joseph Jones, Malcolm Davis, Philip Smith, Herbert Smith, Vincent Meany and Samuel Reid.

CHRISTIAN FIELD.

The Crescent Avenue church Sunday-school will resume afternoon sessions tomorrow.

Rev. Dr. Zelie, pastor of the Crescent Avenue church, has returned from his vacation.

Rev. Arthur Crane, whose home is in the south, is visiting his brother, J. Henry Crane, of East Fifth street.

R. L. Ewing will tell about the young men of India at the Y. M. C. A. hall tomorrow afternoon at 4 o'clock. Eva Wells and Martin A. Korff will render vocal and instrumental solos. A piano and violin recital will be given at 3:40 o'clock.

Tea in Daughter's Honor.

Mrs. S. C. Lane, of 636 West Third street, gave a four-o'clock tea Friday afternoon for her daughter, Miss Huola Lane, who returns to Cheyney Institute for the coming term, beginning Tuesday, September 19. Those present at the tea were Miss Annie Brodnax, Miss Blanche Coles, Miss Lizzie R. Kinley, Miss Marie Nash, Miss Maggie Cobbs, Miss Sadie Graham and Miss Mary Randolph.

Dr. McBride to Preach.

Rev. Dr. Samuel McBride, of New York, will preach in the Park Avenue Baptist church tomorrow morning.

—Mme. B. V. Vreeland will reopen September 25 for the fall season. No. 1 New Madison. 9 14 6

GAVE ITS MONEY AWAY

New York Life's Funds Went To Help Elect Roosevelt.

PERKINS' ADMISSIONS

Legislative Probe Reveals Some Startling Facts—$150,000 for the Republican Party.

George W. Perkins, vice president of the New York Life Insurance Company, and partner in the firm of J. P. Morgan & Co., testified yesterday before the legislative insurance inquisition in New York that contributions to the amount of about $150,000 had been made by the New York Life to the national Republican campaign fund in the last three Presidential campaigns.

The facts were elicited through Mr. Hughes ordering the company's officials to produce a certain check, which Mr. Perkins, who was summoned by subpoena to explain it and other transactions, acknowledged had been given to Cornelius N. Bliss, treasurer of the National Republican Committee, in 1904, as the company's contribution to aid in the election of President Roosevelt.

Similar contributions, Mr. Perkins said, had been made to both the McKinley campaigns from the same source.

With an appearance of the utmost frankness and sincerity, the witness defended the company's action as a stroke of good business in behalf of its policyholders, whose interests, he believed, would have been seriously jeopardized on each of those occasions in the event of success by the opposition party.

It appeared that the check had been charged to the New York Life's Hanover Bank account, and that so far as the books were concerned there was no indication of its purpose. The entry was marked simply, "By ord. P't.," which meant by order of the president, John A. McCall.

Mr. Perkins acknowledged that he and Mr. McCall were perhaps the only officials of the company cognizant of the transaction and its purpose. The matter had not been passed upon by the finance committee. Under further interrogation he admitted that under the New York Life's administrative system nobody questioned the right of Mr. McCall to order the payment of checks in this manner on his own responsibility and without explanation of their purpose.

TENNIS RECEPTION.

Champion Paul R. Collier Gets Y. M. C. A. Medal

With song, story and music, the Y. M. C. A. tennis enthusiasts honored Paul R. Collier, winner of the recent tournament among the association members, at a reception last night. Mr. Collier is champion of the association by virtue of his victory.

A round dozen young men attended the affair. It was very informal and each of those present took part in the programme. Francis K. Anderson, who is an Elizabeth newspaper man, sang an original parody on "Under the Shade of the Old Apple Tree." In spite of this, the party had a good time. Theodore Gavett and Monroe Long played mandolin selections, and Martin Stutsman and Robert Hand recited. The others told stories.

Boys' Secretary Robbie presented Collier with the prize offered for first place, a handsome silver medal. He made a speech that caused the modest champion to blush.

"We look forward to the time when you will play against Larned on the Country Club courts," said Mr. Robbie, "and we expect you to be as successful there as you have been here."

Refreshments were served midway in the affair.

Martine Persuaded to Talk.

Hon. James E. Martine has been invited to attend the Democratic County Convention to be held at Belvidere, Warren county, on Thursday, September 21, at which time it is expected that Johnston Cornish, of Washington, will be nominated for State Senator. Mr. Martine will address the convention after the nominations are made.

Month for Reformation.

John Thompson, a machinist, was brought before Judge Runyon in the city court this morning for non-support of his wife. The magistrate scored Thompson, but gave him a month in which to mend his ways. He will get the limit of the law if he doesn't brace up and reform in the time allowed him.

Water Boy Run Over.

Edward Scott, ten years old, son of Job Scott, water carrier of the gang employed in improving the Rockview Park property, fell under the wheels of a dirt cart this morning in trying to mount the vehicle while in motion. He was severely bruised but escaped serious injury.

Mrs. James Parker, Jr., of Pittsburg, is visiting her sister, Mrs. McClean Parker, of West Seventh street.

John Bushnell and family, of Central avenue, are home from Mt. Pocono, Pa. They like the mountain resort so well that they will build a cottage there next season.

ELOPERS ON THE STAGE

"Meet Me At St. Louis," Sang He And Jeanette Did So.

NUPTIAL KNOT TIED

Parents of Eloping Couple Will Bestow the Blessing—"We're Happy," Write Eloping Couple.

"Meet me at St. Louis, meet me at the fair," sang pretty Jeannette Seaman, who is well known here, as she went about her home, on Suydam street, New Brunswick, where she lived with her parents, Mr. and Mrs. Theodore Seaman. True, there was no fair now at St. Louis, but the young woman had received a letter from an absent lover and he wrote asking her to "meet him at St. Louis." That she did meet him has just been revealed in a letter that was discovered in her bedroom by her mother several days after she had suddenly disappeared. The news has lately come to her parents, too, that the young woman is now the bride of the young man, George Bullock, a former resident of New Brunswick.

There were few prettier young girls than Jeannette Seaman. There were still fewer who had greater talent for elocution and amateur theatricals. For several seasons her services were in demand in nearly every amateur production that was given in New Brunswick. The same was true of George Bullock, a promising young man, who, until three months ago, lived in New Brunswick with his parents. Then they went West and he accompanied them.

While the young folks were busy with their amateur productions they found time to fall in love, and they did so with all the ardor of youth. The young woman is hardly seventeen, and the young man has recently celebrated his twenty-first birthday. He corresponded with Jeannette regularly and finally prevailed upon her to come to St. Louis to meet him to be married. The letter giving her the directions, and stating that $40 was inclosed for carfare, was found after the departure of the girl.

The parents of the girl were opposed to the idea of her marriage, principally on account of her youth. This was also true of his parents. They thought that the absence would prove a cure to the love of the young folks, but it was ineffective. When Jeannette met George they immediately sought out a complacent preacher and the nuptial knot was soon tied.

Mr. and Mrs. Bullock are now traveling with a theatrical company with which they both have an engagement for the winter season.

The parents of the young woman, though regretting her haste in getting married, are disposed to make the best of it, and they will bestow the usual parental blessing the next time they have an opportunity, which will be some day when the company stops in New Brunswick on a "one night stand." Meanwhile the bride and bridegroom sent word they are both happy and enjoying themselves.

Attachments Issued.

N. Douglass Drake, counsel for Marchant Brothers, milk dealers, secured a writ of attachment in Justice Mosher's court yesterday on goods belonging to Mrs. William Thiers, of West Seventh street, and Constable Peter V. Weaver served the papers. The action was taken to recover a milk bill of $29.76. Justice Nash also issued another attachment yesterday on the same goods for W. W. Warnock, the baker, who seeks to recover $24 for bread, pastry, etc. V. W. Nash, Jr., represents Mr. Warnock.

Rebuilding Paxinosa Inn.

The work of rebuilding the hotel at Paxinosa, on the mountains near Easton, Pa., is now under way. The hotel was destroyed by fire early in the season.

Dinner to Club.

Theodore Gavett, of Third place, entertained the Sagamore Club at dinner Thursday night. Covers were laid for twelve.

Call For Citizens' Meeting.

To the Citizens of North Plainfield:—

The undersigned, acting upon the request of fellow-voters and in behalf of the Citizens' movement in the Borough, hereby invite all the voters of the Borough, who believe that personal and party interests should be subordinated to the public welfare, and who favor an administration of local affairs on purely business principles, to meet in the Somerset Street schoolhouse, North Plainfield, on Monday evening, September 18, 1905, at eight o'clock, for conference, and, if it be deemed advisable, to prepare a platform and arrange to nominate by petition candidates for Borough offices on a Citizens' ticket.

Charles Place	Andrew Love, Sr.
Albertus Swaim	Henry K. Carroll
L. E. Barkalew	John T. Case
T. S. Armstrong	Henry E. Needham
Wm. W. Howland	A. V. D. Honeyman
Edwin A. Overton	J. Hervey Buchanan
Charles W. Harden	Edwin D. Hutchinson
W. B. Philpott	Charles F. Stahl
Robert M. Fountain	T. E. Currin, Jr.
Wm. E. Honeyman	John H. VanWinkle, Sr.
Horace Conover	Stonewall Jackson

Samuel S. Swackhamer. 15 2

Men's $2.00 Latest Style Derby Hats at - - $1.25
Men's $2.00 Alpine and Soft Hats, latest style, at $1.25

Values Without Equal Anywhere in

Men's Fall and Winter Suits and Overcoats.

Read these two great offers in Boys' Suits Positively the greatest bargains ever offered in Boys' Clothing. Prepare the boys for school opening. We have taken all our Boys' Suits and placed them on separate tables and marked them in plain figures:

Table No. 1

Boys' Double-breasted Norfolk and Blouse Suits, value up to 4.00. Sizes 3 to 15 years.

These are the sort of suit every boy ought to have for school wear. Your choice of any suit on the table,

$1.95.

Table No. 2

All of our fine Norfolk, Blouse, Double-breasted Suits and Fancy Suits, in Serges, Worsteds and Cassimeres, value up to 5.00. All sizes, 3 to 15 years.

Never before were such values in Boys' Clothing. Your choice of any suit on the table,

$2.50.

New York Clothing Co.,

202-204 W. Front St. - M. Weinberger, Mgr. Plainfield.

SPECIAL OFFERING

In the

Walton Shoe.

FOR BOYS and GIRLS.

M. ABRAMS, 229-233 West Front St., Plainfield, N. J.

UPHOLSTERING and SLIP COVERS.

Awnings, Shades and Carpets Made and Laid.

FRANK G. WIKOFF,

719 West Fourth St. Telephone 508-J.

Formerly senior partner in firm of Wikoff & Stiglitz.

PERSONAL.

Raymond Mosher, of Elmwood place, is quite ill at his home.

H. G. Runkle, of West Eighth street, is expected back from Europe today.

The Bible study department of the Y. M. C. A. will again be opened this year on Monday, October 9.

W. D. Murray will make an address on "Value of Bible Study," on Sunday, October 1, at 4 o'clock.

A. T. Slauson, of East Ninth street, has been detained at home for a week by a serious attack of eye trouble.

The young son of Mr. and Mrs. Frank Haurand, of Elmwood place, still improves from a severe attack of spinal meningitis.

William T. Law, of Truell Court, who is in the employ of the Plainfield Trust Company, is spending his vacation at Sea Cliff, L. I.

The Young Friends' Association will begin its regular meetings this month at the Friends' Meeting-house on Watchung avenue.

Arthur Reed, son of former State Senator Charles A. Reed, and Charles Schenck, of Prospect place, are spending their vacation at Asbury Park.

Mrs. Griscom and her two daughters, formerly of Sycamore avenue, who spent the past year in California, have returned to this place and are located at Truell Court.

R. L. Ewing, who will tell about the young men of India at the Y. M. C. A. meeting tomorrow afternoon, will be entertained over Sunday at the home of Mr. and Mrs. Walter M. McGee, of Rockview avenue.

Messrs. Hegeman and Eugene Foster, of New York, have returned from Europe, where they have been spending the summer and have joined their parents, Mr. and Mrs. Scott Foster, at the home of their uncle, D. N. Groendyke, of Mercer avenue.

Mrs. Cormack Caulfield and her daughter, Mary, returned home Thursday from a ten week's trip to Ireland and England. They were in Liverpool, Dublin, and travelled extensively through the Northern part of the green isle. The return sail was made on the Baltic.

The engagement is announced of Miss Elizabeth Parker Arnold, daughter of N. B. Arnold, of Westfield, to Dr. Arthur Robin, of Woodford Green, England, son of the late Robert Robin, the millionaire merchant of Glascow. Miss Arnold is well-known here where she has many friends.

CITY JOTTINGS.

—Daily Press want ads. pay.

—Madame E. Cottrelly will reopen her dressmaking establishment on Monday. Furs remodeled and repaired.

—Mr. and Mrs. Howard J. Runyon, of Rahway road, are receiving congratulations upon the arrival of a daughter at their home.

—Sinclair Stewart, who sold his residence on Park avenue recently to Dr. M. B. Long, has rented a house at Watchung avenue and Fifth street.

—It's not a kindness to retain an employe who is a misfit—it's not even kind to his family, for he can secure "fitting employment" through want advertising at "fitting wages." And you—you can find the right man if you advertise for him.

—Floyd T. Woodhull, H. A. Todd and Fred Haberly leave today for Barnegat, where they will spend a week camping out. They will join another party there and most of the time will be spent fishing. Their friends at home are hoping that they may have good luck.

Schepflin Block Flats.

Emauel Schloss, owner of the building at West Front and Grove streets, formerly known as the Schepflin block, is making extensive improvements to the structure. He is turning the second floor into modern flats, which will have every improvement. The entrance to the apartments will be on Grove and Front streets. An entirely new heating plant is also being installed.

Miss Gertrude Huber Engaged.

Announcement is made of the engagement of Miss Gertrude Huber, of the New Madison, to Arthur Saunders, of Cortlandt, N. Y. Miss Huber is a teacher in the Franklin School. Her home is in Van Etten, N. Y.

Educational Reception.

The Y. M. C. A. will tender its annual reception to the students of the educational department on October 2. The social work committee will arrange the affair.

In New Brunswick Case.

Lawyer Walter L. Hetfield, Jr., of this city, represented Scheerer & Crown, a Newark credit firm, in a suit against a debtor in New Brunswick Thursday.

Speaker at Rescue Mission.

Rev. Ernest Richards, of Scotch Plains, will speak at the Plainfield Rescue meeting tomorrow afternoon at 4 o'clock. Spier brothers, of Watchung, will render special music.

ROADSTERS' CALENDAR.
Sun Rises 5:43 a. m.
Sun Sets 6:06 p. m.
Lanterns must be lighted 7:06 p. m.

THE DAILY PRESS.

THE WEATHER
Partly cloudy tonight and Tuesday; followed Tuesday by showers in the afternoon or at night.
Maximum, 74; minimum, 62. 24 hours ending at noon today. Ther. at noon, 71.

Established May 10, 1887. PLAINFIELD, NEW JERSEY, MONDAY, SEPTEMBER 18, 1905. Two Cents a Copy—$5 a Year.

IN MANY CHURCHES PASTORS MAKE PROTEST AGAINST SUNDAY GOLF

Effect Would Be Disastrous To The Moral Tone Of The Community, They Say

NO NEED FOR IT

Proposition Before Plainfield Country Club Is Attacked by the Divines of the City and Borough.

In nearly all, if not in all, the churches yesterday some reference was made to the movement on foot to introduce Sunday golf at the Plainfield Country Club. Several of the pastors made short addresses, while others devoted their sermons to a protest against the innovation. The remarks of the ministers, while temperate in tone, were in firm terms, each one of them taking occasion to point out the evil effect of such a plan.

Dr. Zelie's Remarks.

Supporters of the Sunday golf idea are not the only ones in this city who need talking to on Sabbatarian observance, declared Rev. Dr. John Sheridan Zelie at the Crescent Avenue Presbyterian church, yesterday morning; some of those who oppose the Sunday playing proposition are doing other things to cheapen the Sabbath. In his discourse, however, the divine added a strong protest to the ministerial defences raised against the proposed advance of the Country Club on the American Sunday.

Dr. Zelie's text was "I am come that they might have life, and that they might have it more abundantly." In part, he spoke as follows:

"I ask this question about this matter: Does it mean a greater and better life for us if it is carried through? I think this town was sought out by most of the people in it, because it seemed to give promise, more than most cities, of a larger life; I mean larger in the better and higher interests. Family after family have come here to make a trial of this place, not knowing whether they would stay or not, and have stayed on, in large measure, because so far this community had courageously set its face against the kind of action we are now considering. They have valued the freedom from just the sort of burden which many other places have taken upon themselves.

"In all that has been said for the proposed change at the Country Club I have not once heard it said that it is for higher and better and more Christian needs. The issue stands just here: Better for all, or pleasanter for some? If this change is made we shall all have to give up more than will have to be surrendered by those who desire this proposition carried through. For one, I am not willing to give it up, so long as there is anything I can say or do toward keeping it.

"I hope this matter will be settled not on the score of friendship and good fellowship—that would be a poor settlement. I think it might go without saying that I stand on terms of cordial respect and friendship with those who differ with me heartily on this question, and that I intend to. But if it is true that business is business, it is more true that moral business is moral business, in which it is best for each of us to get to the banner of his own conscience and his own conviction and stay there—and do what we do on those grounds and no other. It need not surprise us that so good a liberty as we have had all these years should be a thing to battle for.

"And it may be a distinct gain to us that this subject is up again if it makes those of us who oppose this proposed action revise our own heretical use of the Lord's day. There are many who oppose this particular license who, on their own part, so keep this day as to make others see no reason why they should not take their pleasure on the golf links.

"There is much to be said, and said to both sides, on this controversy, and not only to the one side. Restraint and abatement of Sunday pleasures are just as needful in other directions as in that of the golf club. If the former situation can be kept as it was, and I hope and believe it can be, it will be a call to all of us and not only to a part of us to do something generous toward the keeping of this day. The greatest advance we can make today is to put all our energy into holding things where they are."

Dr. Schenck's Protest.

Rev. Dr. Cornelius Schenck, pastor of Trinity Reformed church, just before the sermon yesterday morning had this to say regarding the subject:

"The question of Sunday golf is again agitating the public mind—the question whether the Plainfield Country Club shall open its house and grounds on the Sabbath.

"The constitution of the club now guards against such a contingency. An amendment is being sought which shall allow the opening of the clubhouse on Sunday for persons occupying rooms therein, and the links for informal play after 2 o'clock.

"The following considerations are offered in support of closed grounds on the Sabbath day:

"First. The entire day belongs to God and is to be used in a manner which will please Him. He commands its observance and says, 'Remember the Sabbath day to keep it holy.' There is no warrant in Scripture for a half-day.

"Second. Golf in the afternoon, with its worldly conversation, would impair the influences of the morning service and dull the spirtual sense of the most devout.

"Third. The tendency would be toward increased laxity and it would not be long before the whole day would be appropriated and the Country Club, now a family club, would become a sporting club.

"Fourth. The example of Sunday golf would be incalculably harmful. The position of Plainfield among the cities of our State is unique. The standing of the Country Club is high. If the flag be lowered here on the subject of Sabbath observance the effect would be felt far and wide.

"The fact that our grounds have been closed on Sunday has been a constant protest against violation of God's holy law by those who would make a holiday of His holy day, and who would substitute personal preference for public obligation. Self-denial for another's good is infinitely more noble than self-gratification when it involves another's peril. The great apostles said 'If meat make my brother to offend I will eat no meat.'

"And then is it fair to the founders of the Country Club and to the Christian men and women in it who believe in the sanctity of the Sabbath and who oppose the innovation on principle? Pass the amendment and you compel them to withdraw from the house which they have built or to compromise with their consciences."

Rev. Mr. Finn's Stand.

Rev. A. E. Finn, pastor of the Park Avenue Baptsit church, made the following remarks to his congregation:

"The question of Sunday golf, now before the Plainfield Country Club, is one of vital importance, not to the members of the club only, but to the whole city, because of its bearing upon the sacredness of God's holy day.

"Heretofore this club has maintained a high standard of action upon the question at issue, and has commanded the respect of the entire community. To lower that standard and bring about the beginnings of Sabbath desecration in our midst, would be deplorable and far-reaching in its influence.

"Let those into whose hands is committed the settlement of this question ask: 'Will Sunday golf playing help our city morally or religiously? Will it stimulate in our children a greater respect for God, His Book and His day? Will it make us nobler, better, truer citizens of this commonwealth? Will it give us a fairer name among the cities of the State? Will it increase our influence for righteousness?' 'But,' you say, 'Physical development is essential to health.' Is not moral and religious development vitally related to health? There cannot be perfect physical development in a morally corrupted community. The desecration of God's holy day always has a deteriorating effect upon morals.

"We admired the courage of King Alfonso for issuing recently the decree against Sunday amusements. Shall we bind ourselves to a custom that Spain has found to be unprofitable? Rather let every organization of thoughtful men, such as we find in this club, continue to guard this day as the pension system of the Almighty by which rest and family intercourse come to millions, as a day sacred to the Almighty Himself."

Rev. Dr. J. A. Chambliss, of the First Baptist church, did not make any reference to the proposition to open the Plainfield Country Club golf course on Sunday, yesterday. He said prior to the services that his communication in The Daily Press during last week and the article appearing on Saturday, signed by the clergy, expressed his sentiments.

Rev. E. V. Stevenson, rector of Grace church, did not preach on the subject yesterday, but at the morning service he stated his position in the matter. He said that he felt it was one of majority choice and he was opposed to the proposition before the Plainfield Country Club to open the course on Sunday because he thought the greatest good to the greatest number would result by keeping the course closed on that day.

Rev. J. O. McKelvey, pastor of

(Continued on Page 5.)

SUNDAY GOLF ARGUMENT

Proposition Not "An Entering Wedge" Say Influential Men in Letter to Daily Press

THE BEST SOLUTION

To Pass Amendment Means That Club Goes Before Country As Having Met Serious Question Bravely.

The following letters relative to Sunday golf have been received today:

Editor The Daily Press:

Several members of the Country Club, influential citizens, and men who are known personally to prefer that the club should be entirely closed on Sunday, have stated that tney would be inclined to support the amendment to the constitution which is to be put to a vote on the 19th of this month, if it were not for the fear that its adoption may prove to be but an "entering wedge."

The "entering wedge" argument is not logically sound. It is not our purpose to urge anyone to vote for the amendment who has conscientious scruples against any form of exercise or recreation on Sunday afternoon. But for those who can vote for the amendment as honest, conscientious men we wish to point out the fallacy of that particular argument or reason for voting against it.

It is an indisputable fact that many members will vote for the amendment in its revised form who would have voted against it in its original form. Why? Because they see nothing wrong in recreation on Sunday afternoon, provided no one is obliged to do work on Sunday in order to make that recreation possible. They know that they themselves recreate Sunday afternoons now. They walk, they ride bicycles. Some of them even drive their horses or operate their automobiles. They cannot consistently differentiate between those things and quietly knocking a ball over a field. Therefore, when the restaurant privileges on Sunday afternoon were eliminated from the proposed amendment, their last objections were removed.

Others will vote for the amendment because they see in it an effort on the part of the Plainfield people to get together on a question as to which there always has been and always will be an honest difference of opinion. They recognize the tendency of modern times toward a more and more liberal observance of the day. They wish to see this tendency checked in some way, if not in their own way. They recognize as an historical fact that the views of even the most earnest Christian people have changed in the last fifteen years. Their own fathers and mothers do things today on Sunday afternoons which they regarded as sinful a generation ago. Therefore they really welcome this proposed amendment, because it gives them and other serious people a chance to vote for something which in this day and generation they can conscientiously support. For them it is a compromise—not with principle—but with people who just as honestly could vote for a still more liberal form of Sunday opening.

Now, suppose the amendment were to open the club all day on Sunday. Both these classes of people would vote "no." No one for a moment believes that the amendment would pass. But suppose the present amendment does pass; and next year the attempt is made to open the club all day Sunday. Will the situation be any different from what it would be if an all-day Sunday proposition were made now? Clearly not, unless voting members in the meantime change their views and become in favor of a wide-open club. And if two-thirds of the voting members ever are of that way of thinking, of course the club will become a wide-open club, and nothing can prevent it.

The "entering wedge' argument is therefore quite unsound. The article in the constitution relating to amendments remains unchanged; it will always require a two-thirds vote to effect a change on the Sunday question.

On the other hand, it is a fair supposition that if the men who can honestly vote for this amendment, do so (though preferring a club entirely closed on Sunday), their frank, conciliatory attitude will be respected by scores of members who could conscientiously vote for an all-day opening, but who care little for anything except Sunday afternoon opening, and who would stand shoulder to shoulder with the more conservative element in preventing any further concessions.

In other words, a vote for this

(Continued on Page 4.)

JAMES E. MARTINE IS ABOUT TO WED

MISS JULIA E. RODMAN WILL BE HIS BRIDE.

James E. Martine, the "farmer-orator of New Jersey," is about to be married, formal announcement having been made in the nature of wedding invitations issued today. His bride will be Miss Julia Edgar Rodman. The ceremony will take place in Grace church on Saturday, October 7.

Miss Rodman is the daughter of Mrs. Bessie Bayard Lorillard Rodman and the late H. Scott Rodman. Her mother was the only daughter of the late Jacob Lorillard, of New York. Miss Rodman is well known in society. She is a member of the Plainfield Country Club and is actively interested in the parish work of Grace church.

Mr. Martine has been a resident of Plainfield for forty years and is about as well liked as any man in the city. He lives with his sisters on the Martine homestead, Cedarbrook farm. Ever since he was eighteen years of age he has been an active figure in the councils of New Jersey's Democracy. Never a campaign has come or gone but that he has taken a prominent part as a speaker. Several times he has been the party's nominee for a high office, but as in the case the last time when he was the opponent of Congressman Fowler, he has met with defeat. In every case the popularity of the man, however, made him run away ahead of his ticket.

The wedding will take place at noon on the day set, Rev. Erskine M. Rodman, an uncle of the bride, will officiate, assisted by the rector, Rev. E. Vicars Stevenson. A reception will follow at Cedarbrook farm.

SHE WANTED THE PATROL WAGON AT THE HOUSE

BUT MRS. HARRISON RANDOLPH WAS MIXED REGARDING ITS FREIGHT.

The telephone bell twinkled at police headquarters Saturday night and a feminine voice vibrated over the wire.

"This is Mrs. Irene Randolph, of West Fourth street," said the voice. "Send the patrol wagon to my house; my husband is drunk and acting something awful. Send down at once—right away. I can't stand it another minute."

Cop Overbaugh and Driver Tom O'Gorman went out on the wagon after Mr. Randolph. They met Mrs. Randolph on the street. She was very wobbly on her feet and full of noise and giggles. Overbaugh put her into the wagon and went in to have a look at Mr. Randolph. He found the accused quiet and steady, and a light broke on him.

"It's you for the coop, my girl, and not your husband," he said to the complainant after investigation had disclosed the fact that Mrs. Randolph was the one who had raised all the fuss.

Judge Runyon gave her short shrift this morning.

"It will cost you $5 or twenty days in jail for calling that wagon out," he said. Mrs. Randolph, quiet and contrite, paid the fine.

"PLAY BALL!" NOT THERE.

Mr. Leader and His Strong Voice Carried Away by Philadelphia Flier.

One of the regular features of the games at Alls Oval was missing Saturday afternoon. Not once throughout the contest did the familiar "one 'ike!" "two 'ikes!" "three 'ikes!" roll in stentorian tones from the left field bleachers, and the game began without the usual booming "play ball!" of other days. Just about the time the game started the voice, which is owned by A. J. Leader, of Duer street, a thirty-third degree fan and past grand commander of the rooter division, was grumbling discontentedly in the Bound Brook waiting room of the Central Railroad.

Mr. Leader cut his work short Saturday in New York and hustled to the depot to get the Philadelphia express that reaches here at 3:45. He was particularly anxious to lend the support of his enthusiam and lungs to Phil Smith. Mr. Leader heaved a sigh of contentment as he settled himself in his seat and opened a newspaper. When Mr. Leader looked about him again the train was rolling into Bound Brook. A long freight train and an interesting article in the paper had caused him to overlook his own station.

He didn't get to Plainfield until a quarter of five. Saturday's game is now a painful subject with Mr. Leader, and must be broached delicately in his hearing.

—Neuman Bros. have a choice assortment of Bartlett pears, damson plums and green gages, just the kind of fruit you want for canning.

ARCANUMITES ORGANIZE

Thirty Councils Of New Jersey In Revolt Elect Independent Officers.

CHOOSES NEW NAME

To Discard Title of Royal Arcanum for Association of the State of New Jersey.

Thirty councils of the Royal Arcanum, representing, it is asserted, two-thirds of the entire membership of that order in New Jersey, have combined, through their representatives, to enter a new protest against the rate schedule recently adopted by the Supreme Council, in respect to the benefit funds of the order.

At a meeting held at Sunset Hall, Newark, Saturday night, more than 125 delegates of local councils of various sections of the State agreed to combat, with similar organizations in other States, the decree of the Supreme Council.

Through some oversight neither Plainfield Council, No. 711, nor Greenbrook Council, was invited to attend the session. Consequently there were no delegates from here. A prominent member of the order in this city said today that Plainfield would gladly have joined forces with those in revolt had it been invited to do so.

Within a week after the new rates were announced by the Supreme body of the Arcanum, Plainfield Council made formal protest. A suggestion offered by Treasurer Daniel W. Littell against the new rates was unanimously approved. This was the first protest in this State against the order of things.

It was charged at this meeting that many more local bodies would have been represented if the circular that had been issued at the direction of the Nutley conference, several weeks ago, had been permitted to come up for discussion at council meetings. It was intimated that hostile officials of some of the councils had refused to bring the conference appeal before their respective bodies.

The object of the meeting was to effect a permanent organization of representatives of the New Jersey councils that are opposed to the new rates, and who favor either a restoration of the old rates or a modification of the tables recently adopted, so that they may be made more favorable for the old members of the order. Newark, Jersey City, Bayonne, Hoboken, Paterson, Elizabeth, Trenton and other important centers of the States were represented.

A constitution and by-laws were adopted, and these officers chosen:

President, David T. Howell, of Newark; first vice-president, H. W. Van Benthuysen, Paterson; second vice-president, Charles Miller, Hoboken; secretary, W. H. Labah, Jersey City; corresponding secretary, Charles Armstrong, Nutley; treasurer, C. J. E. Nolte, Jersey City.

The committee of fifteen named at the Nutley conference in July was continued as the executive committee of the organization, and because it was not permissable to use the name of the Royal Arcanum without the consent of the Grand Council, it was decided to name the organization the Association of the State of New Jersey.

It was reoprted that similar organizations had been formed for the purpose of fighting the new rates in the States of New York, Massachusetts, Pennsylvania, Ohio, Rhode Island, Michigan and several others. The representatives of these States are to meet tomorrow morning at the Hotel Manhattan, New York, and a delegation was appointed to attend this conference. The delegation will include David T. Howell, of Newark; H. W. Van Benthuysen and John Farrell, of Paterson; J. T. Callahan, Jersey City, and James Gallagher, Hoboken.

Talk of secession from the order was strong in the conference, and a resolution was offered to the effect that if it should be the sense of the inter-State conference at Manhattan tomorrow to secede, the representatives of the New Jersey movement should pledge its support. After discussion it was concluded that the adoption of such a radical resolution would be premature, and that a wiser plan, for the present, would be to advocate the taking of legal action to enjoin the Supreme Council from enforcing the new rates.

Another meeting of the association will be held at Newark October 7.

A Good Play.

Thoroughly wholesome in plot and admirably acted, "Marching Through Georgia" scored a well deserved success at the New Plainfield theatre Saturday afternoon and night. The company handled their roles capably and their lines were good. The play abounds in interesting situations, all of which were presented strongly. The audiences showed appreciation with lavish applause. Both of them were very large.

CHISELED OFF INNER DOOR OF STEEL SAFE

NEGRO WORKMAN ROBS GAYLE HARDWARE CO. OF CASH AND CHECKS.

A strange negro, giving his name as George Smith, was hired as a man of all work by the Gayle Hardware Co., West Front street, last Tuesday. He was put to work on the second floor. On this floor is the company's safe. Saturday afternoon J. P. Laire, the manager, found the inner door of the safe in an empty box on the upper floor.

Mr. Laire hurried over to the safe. The outer door, which is left unlocked, was not injured. The other had been chiseled off. One hundred dollars in cash and checks amounting to about $150 were missing. The negro did not return after leaving for lunch.

None of the men at Gayle's knows anything of Smith. Mr. Laire asked him nothing about himself when he was hired. Nobody heard him at work on the safe.

REINHART APPEARS ON LOCAL LINKS AGAIN

RESULTS OF PLAY AT THE COUNTRY AND PARK CLUBS.

Despite the fact that there are still many members away on their vacations, there was a large field at the Plainfield Country Club Saturday to take part in the weekly competition. Each week returning members are found enjoying their favorite sport, while the social features at the club house are greatly enojyed by all. The course is in fine condition and playing is a real pleasure.

Frank O. Reinhart, who has not been prominent at the club this year, figured in the honors for the golf committee cup on Saturday, taking the first three points with a net score of 77. The other three points were divided between Arthur Murphy and Dudley H. Barrows, each returning a net score of 81. These scores do not affect the standing for the cup, E. B. Schoonmaker still holding the lead with 13 points.

The best scores returned on Saturday were as follows:

Frank O. Reinhart, 74, plus 3—77; Arthur Murphy, 86, 5—81; Dudley H. Barrows, 80, plus 1—81; W. P. Boggs, 102, 17—85; C. B. Andrews, 101, 13—88; L. H. Van Buren, 107, 13—94.

Another event of the afternoon was a putting and approaching contest, mixed foursome. Miss May Holly and Frank O. Reinhart were the winners, with a score of 12, while Mrs. N. Pendleton Rogers and Arthur Murphy and Mrs. Weber and E. T. Barrows were tie for second place, with a score of 13.

Play for the president's and Park Golf Club cups was continued at the Park Golf Club Saturday, there being a large field out. J. B. Betts won first honors for the handicap cup, Rev. Dr. H. K. Carroll and Samuel Townsend finishing second and third, respectively. For the scratch cup Raymond B. Carroll won first honors, and Rev. Dr. H. K. Carroll finished second and Reuben Knox third.

These scores were posted for the two cups:

J. B. Betts, 114, 27—87; Rev. Dr. H. K. Carroll, 96, 8—88; Samuel Townsend, 108, 18—90; Reuben Knox, 106, 13—93; Raymond B. Carroll, 90, plus 4—94; John L. Watson, 110, 16—94; Leon R. Thurlow, 107, 13—94; Alex Gilbert, 108, 12—96.

MRS. TEMPLIN BURIED.

Funeral Services Conducted by Rev. Dr. Cornelius Schenck.

The funeral services of Mrs. Emily Y. Templin were held yesterday afternoon at 4 o'clock from the home of her son, Howard B. Templin, 216 East Second street. There was a large attendance of relatives and friends. The floral tributes were beautiful, including wreaths and cut flowers.

Rev. Dr. Cornelius Schenck, pastor of Trinity Reformed church, of which Mrs. Templin was a member for several years, officiated. He read appropriate Scripture selections, and spoke at some length regarding the devoted Christian life of the departed, concluding his remarks with a fervent prayer.

The remains were taken on the 8:44 train this morning to Doylestown, Pa., for interment in the family plot.

Miss Emmons' Wedding Day.

The marriage of Miss Grace Emmons, daughter of Mr. and Mrs. Peter A. Emmons, of Jackson avenue, to Arthur Smith, son of Mr. and Mrs. William C. Smith, of Grandview avenue, will be celebrated at Trinity Reformed church on Wednesday evening, October 11.

WESTFIELD CHEERS UP

Pirates Manage to Get Another Game With Some Assistance.

HELD FAST BY SMITH

Schoolboy Had Them at His Mercy—Kiernan and Dalton Let In All Pirate Runs With Wild Throws.

Aided by two bum chucks and Mr. Waller's ingenuity at critical junctures, the dismayed Pirates gathered themselves together long enough at Alls Oval Saturday afternoon to hand us a wallop. We were jarred 4 to 2.

P. Smith, the schoolboy phenom, was on the firing line for the Commuters. To relieve the suspense in high school circles and South Plainfield society we will hasten to say that the youthful Mr. Smith had nothing whatever to do with losing the game. Phil worked through the try-out with flying colors so high that C. Denman and his cohorts were moved to remarks of rude disparagement. Whenever a Westfield team has its feelings hurt by a twisler, C. Denman and G. Mallen pronounce him a dub and other things like that, although it is never explained why he can't be thumped. Phil deserved the high praise encrusted in the rude and sarcastic comments of the satirical Pirates. He delivered the goods with the package unpunctured, full weight and first quality.

As a cold and frigid matter of fact, the kid outpitched Red. The latter was whanged for twelve hits, several of which came in strings; Phil was thumped only seven times, and every one but two bumps was comfortably separated from its brethren. He fanned Mike Rochford, who was back in the game in right, and Flynn. The latter gent, who is a trusty thumper, wiggled his stick uselessly twice. G. Mallen and Mr. Waller were also whiffed on occasion, but these instances are more intersting than instructive. Red whiffed no more, and issued but one less pass—which is one.

But for two very saffron errors by Kiernan and Dalton the kid would have shut the Pirates out so hard they wouldn't have known they were in the game except as a sideshow. In both the innings in which the Pirates tallied wild throws chased in the brace of runs. They were chucks that wern't passable by the most forgiving saint in Fandom; each of them simply converted an easy out into two tallies. It was a ball hit by the pestiferous Mr. Mallen that did the damage in each case. George didn't get a hit and even whiffed, as insinuated before, but he converted himself into a hoodoo and cunjered us good and plenty. George is nothing if not resourceful.

Aside from the chucks, though, the Commuters backed Phil up in scintillating fashion. Kiernan made a dazzling stop on the gallop, recovering himself at an angle of forty-five degrees in time to make a great fling. Wally Cosgrave beat a smashing high drive to the edge of the woodland in his backyard and plucked the round thing from the edge of Homerville. Pete Cregan went through a breathbating performance at full gallop from deep left almost to mid center. But our heroes were very wasteful of themselves on the lines. It is a tough record when a team gets twelve hits and only two tallies. We had so many chances to pile marks on the enemy and came close to doing it so many times that the crowd felt just as if we had been liberal and gave the game away. This feeling is not so far wrong, no. But let us not repine. We have the pennant, and Phil's glory shone despite the final and ultimate decision.

Talking of the phenom's glittering fame, it was a brilliant and inspiring assemblage of youth and beauty that gathered to do him honor on the bleachers. Pretty young things in fluffy creations and some flutters chirruped encouragingly at the hard-working youth and said he was just too lovely for anything, and did you see how he struck out that big, horrid, rough-looking Westfield pitcher? Other faithful strugglers in the learning mill of the phenom's own sex grew loudly joyous when a Pirates failed to thump safe, and implored their playmate never to forget that he could put it all over them; that they, the Pirates, were a bunch of stiffs, and would now discover they were up against the real thing. There is no getting away from the fact that institutions of learning are great places for developing chaste and limpid language.

Among the retinue of the infant twirler was Pa Smith. Pa patted the phenom on the head encouragingly whenever he came in, and warned him not to drink too much water in a hurry and said other useful and heartening things. In the fifth, when the Pirates got their first thump, Pa assured Phil that he was still a real

(Continued on Page 3.)

THE DAILY PRESS may be obtained from the following Newsdealers and Agents. 10c. a week.

CITY.

Union News Co. .....R. R. Station
J. M. Harper .....411 Park Ave.
E. A. Laing .....149 W. Front St.
A. D. Mallinson .Fourth and Liberty Sts.
Trolley Waiting Room ...Watchung Ave.
M. Estil .....111 Park Ave.
W. E. Mattison .....25 Somerset St.
Debele & Stahl .....113 Somerset St.
Geo. Scribner .....231 Watchung Ave.
T. A. Garthwaite ...212 Watchung Ave.
A. Anderson .West Third St. and Lee Pl.

SUBURBAN.

Dunellen .....Vail & Alberts
New Market .....Herbert Dunham
Bound Brook .....Union News Co.
Somerville .....Jacob Gernert
Westfield ...C. F. Wittke, A. E. Snyder
Scotch Plains .....Chas. Elliott
South Plainfield .....Herber Cubberley
Clinton Avenue .Mrs. Meader, John Ryan
Fanwood .....Chas. Elliott
Fanwood .....J. Kiley
Netherwood .....J. Hatfield
Rahway Junction .....J. Hatfield

NEWS IN THE SUBURBS.

PLAINS AND FANWOOD.

Burglars paid another visit to the 'Plains and Fanwood borough during the early hours of Saturday morning. This time the house selected at the 'Plains was the home of Ira G. Walker on Stout avenue. Entrance was gained by forcing a window on the ground floor. The burglars secured but little as Mr. Walker has gained an experence from two previous visits, within the past three years, that the only way to discourage the continued visits was to have a safe place for his money. This trip the intruders only secured a watch and a small amount of pocket change. The borough house entered was the home of William E. Knight. The burglars fared no better here, as Mr. and Mrs. Knight had left for a week's hunting trip in Maine on Friday and all their silverware and other valuables was in safe deposit vaults. The only souvenir of the trip was a watch, the property of the caretaker of the place. This makes the third robbery here within three weeks and the people are beginning to be alarmed, and it would not be well for anyone to be seen acting in a suspicious manner about the village or borough at present as residents are becoming aroused and would no doubt do the shooting first and ask the questions later. It is only about three years ago that the borough had a regular epidemic in the burglar line and it is believed that the present work is being done by the same gang, who no doubt make it a business of going about the country, selecting the smaller towns, with little or no police protection, to do their work in.

A number of their friends from Plainfield tendered a surprise party Saturday night to Mr. and Mrs. Joseph Gray, who recently started housekeeping on Prospect avenue. The affair was so quietly arranged that host and hostess were completely taken by the onslaught and surrendered at once. The evening was pleasantly spent enjoying dancing, music and refreshments until the last trolley was near due for the homeward trip.

Charles Machen, while driving near Hollingsworth's mill yesterday afternoon, collided with an automobile belonging to Samuel Parsells, of New Brunswick. One of the front wheels was wrecked; the auto escaped damage. The accident was due to the narrowness of the roadway and the chauffeur attempting to turn out for a bad spot.

Phil Smith lost a hard game Saturday against Westfield. It is the opinion of the local cranks, with the support back of him that the Daabsters are in the habit of giving a pitcher, Phil would have won his game easily, as he more than held his own with "Red" Waller.

The management of the West End team, of Somerville, whose lineup includes several of the members of the old 'Plains team, tendered the team a banquet Saturday night.

Two new arrivals in the borough are a son at the home of Mr. and Mrs. J. Edwin Fancher, and a junior station agent at the home of Mr. and Mrs. James Hunt.

Mr. and Mrs. George Woods and family, who have been living for the past year in the Parks cottage on Park avenue, have removed to New York.

"Christian Culture" was the topic discussed by the B. Y. P. U. members at the weekly meeting held last night in the church parlors.

Judge Clark is wearing a badly lacerated face, the result of an encounter with a stick of wood he was cutting Friday.

The regular weekly meeting of the Epworth League was held last night in the class rooms of the Methodist church.

William Deegan, the star twirler of the Daabsters, was the guest Sunday of Landlord W. S. Rapp.

The local ball team defeated the Gillett team Saturday afternoon by the score of 5 to 2.

Mrs. Benjamin Clark, who has been quite ill for a week, is reported as improving.

Mrs. John Lyndall has returned from a visit with friends in New York.

The Suburban Club holds a regular meeting tonight in the club's parlors.

DUNELLEN AND VICINITY.

There is scarcely any chance of a resubmission of the New Market school proposition inside of a month. The board meeting will have to be held and following that the legal advertising period must elapse.

J. H. Snell has purchased two lots from the Central Land Improvement Company—Nos. 33 and 34, block No. 5. The deal was made through Major Howard K. Bird, the real estate agent.

A meeting in the interest of Rev. W. W. Casselberry's proposed manual training class will be held this week.

Mr. and Mrs. William Walters have been entertaining Madison Apgar, of High Bridge.

Miss Jeanette Lake and Miss Nellie Dodwell are singing in the Presbyterian church choir.

Miss Mary Pitcoff, of Raritan, has returned home after visiting friends in the borough.

Miss Mary Baldwin has entered the evening class at a Plainfield business college.

Miss Mabel Cole is entertaining Mr. and Mrs. Burton, of Paterson.

Miss Edna Tinsman has become a member of the Methodist choir.

Mr. and Mrs. Jacob Grieb visited friends in Rahway Saturday.

Miss Edna Baldwin has returned from a visit out of town.

Miss Edith Boice has returned from a stay at a resort.

L. L. Block, the butcher, has purchased a new horse.

Edward Shannon has been ill during the past week.

SOUTH PLAINFIELD.

The opening services of the Catholic church mission were held yesterday morning and evening in Washington Hall. There was a good attendance.

The next bi-monthly borough meeting will be held in Temperance Hall tonight. A full attendance of all interested is desired.

Mrs. W. B. Manning has returned home after spending most of the summer with her daughter at Asbury Park.

Mr. and Mrs. Charles Manning, of Newark, were entertained by Mr. and Mrs. William H. Manning yesterday.

Rev. T. E. Vassar, of Newark, preached in exchange with Rev. J. A. Cubberley yesterday morning.

H. J. COCHRAN WINS TENNIS CHAMPIONSHIP

HE DEFEATS GLENNEY AND BROWN IN SEMI-FINAL PLAY.

H. J. Cochran is now the holder of the title of tennis champion of the Plainfield Country Club, winning the honors Saturday in the final play with Wylie Brown, whom he defeated 6—2, 7—5, 6—3. He also won a handsome cut glass cigar jar with a silver top, offered by the president of the club, George P. Mellick.

During the week one remaining match in the second round was played, when Wylie Brown beat Howard Carter, 6—2, 3—6, 6—4. This brought Brown into the finals, as Cochran beat W. T. Glenny on Saturday, 5—7, 6—4, 6—1. Then Cochran beat Brown, 6—2, 7—5, 6—3, winning the championship.

This is an annual event at the club and has always attracted considerable interest, not only among tennis players, but other as well. The winners of the title since 1900 are as follows: 1900 Kenneth Bulkley; 1901, T. M. Day, Jr.; 1902, Kenneth Bulkley; 1903, H. Duncan Bulkley; 1904, Frederick W. Goddard; 1905, Henry J. Cochran.

John Fritts, of West Fifth street, spent yesterday in Philadelphia.

John Carney, of Lincoln place, is visiting relatives at Monticello, N. Y.

"D-lighto"
THE DESSERT MAKER
It is the Original Rich & Ready Filling Formerly Known as "Dessert-o"
We've simply changed the name, Otherwise it's just the same.
ASK YOUR GROCER NOW FOR "D-lighto"
THE DESSERT MAKER
Quick, Convenient, Always Ready For Pies, Cakes, Puddings, Sauces; Add Water, Boil—A Dee-licious Dessert.
10c., Grocers Everywhere.
The Crandall & Godley Co., Manufact'rs, 15 Franklin St., New York City.

QUALITY BETTER or PRICE LOWER than in N. Y. with Choice as Great.

THE TWELVE-ACRE STORE.

Hahne & Co.

Broad, New and Halsey Sts., Newark, N. J.

THE GREAT TWELVE ACRE STORE Located in the heart of Newark.

Fall Opening of Home Interior

Decorative Upholstery and Supplies.

An artistic assemblage of textiles that is not overmatched for beauty and variety anywhere in New York, our only competitor. Real Laces, our own importation, for window and front door decoration! Curtains and Curtain Goods, Portieres, Table and Couch Covers, Bed Sets and Window Shades, all this week.

Dressmakers Sewing Machine, Notion and Little Needful Supply Sale.

A Great Bargain Harvest in all the best and most reliable Goods, all this week.

Great Annual Winter Blanket Sale, including Comfortables and Bedspreads.

A saving of 25 per cent on present prices.

Fall Opening in newly Imported Laces.

Specials in Women's Suits, Skirts and Coats.

A $7.50 style Model Ladies Waist for $4.95.

Hahne & Co's. Great Display Sales.

FOR ALLENTOWN FAIR.

The Allentown Fair is by all odds one of the most unique exhibitions of the country. Its attendance is simply enormous, and why, you ask? Everything is complete to the minutest detail. The entertainments are exceptionally fine. The live stock show has no equal. The fruit and vegetable exhibits are among the finest procurable, and with the genuine good time always found at Allentown, there is no reason why the fair should not be popular. On the days of the fair the New Jersey Central will sell reduced rate tickets to Allentown and special trains will be run from various points. 9-6 e o d

"Young Couple" Footed 154 Years.

Rev. J. F. Shaw, pastor of the First Methodist church, New Brunswick, was called to his study Wednesday night by a servant, who told him a "young couple" wished to be married. Dr. Shaw found the party awaiting him to be John Treen, of Woodbridge, and Mrs. Sarah Dickerson, of Oak Tree, near Metuchen. They had come to New Brunswick by trolley. By no stretch of imagination could they be called a young couple, for Treen is seventy-eight and Mrs. Dickerson seventy-six. Both have been married before, and they were attracted by the sympathy growing out of similar bereavement. Treen is fairly well off. The couple were in festal array, and the ceremony was performed at once, Dr. Shaw omitting the usual question as to age and consent of parents. Mrs. Shaw and Loren Holdridge, of Los Angeles, Cal., guests at the parsonage, acted as witnesses.

A Wonderland.

Trenton and its fair are famed and why shouldn't it be for no greater attraction than this fine exhibit is known in these parts. It is the old fashioned county fair in every particular and in every branch and department there is a completeness that obtains at no other exhibition. This year many new and attractive features have been arranged for which will make the fair a still greater drawing card. The dates of the fair are September 25 to 29, and during that time the New Jersey Central will place reduced rate excursion tickets to Trenton, including admission, on sale at all of its stations in New Jersey. 9 13 eod td

Liquor Dealers' Next Convention.

Paterson, Sept. 18.—During the convention of the Liquor Dealers' Association here Thursday it was decided that the next convention will be held at Elizabeth next year.

Mr. and Mrs. John M. Whiton, of Central avenue, sailed on Saturday for an extended trip abroad.

Don't Borrow Trouble

That's what you do when you borrow your neighbor's

Pots and Pans, Kettles and Cans

and various other articles of hardware any longer than it will take you to reach our store. Our prices are as tempting as the goods.

We also handle Refrigerators, Woodenware, Clothes Baskets, Wash Tubs, Wringers, Enameledware, Tinware, Preserving Kettles, Royal and Mason Fruit Jars, Jelly Glasses, Stone Pots, Parafine, etc.

GAYLE HARDWARE CO.,
Front St. and Park Ave. Tel. 468-R

Getting the children ready for school?—a vexatious task immeasurably lightened by the services of a first-class cleaner. We are especially fitted for Cleaning and Dyeing children's garments. Call 506-J we'll do the rest.

LE VINE
"Cleaners for everything that can be cleaned"
121 WATCHUNG AVENUE
GET YOUR LIGHT OVERCOAT READY.

THE STILLWELL MILK & CREAM CO.,
130 Watchung Ave., Corner Second St.
We have just placed ourselves in a position to sell you
Absolutely Pure Milk, 6 Cents Quart.
17 Quart Tickets for $1.00. Delivered at Your Door.
Not for the summer months only, but for twelve months in the year.
We Sell For Cash Only.
We also carry Light and Heavy Cream, Buttermilk, Potcheese, Butter and Fresh Eggs.

THE BUSY HOUSEKEEPER
does not care to waste time waiting for her Milk and Cream. When you order of Lindsay & Son, you are confident of prompt, early deliveries of the best Milk and Cream, direct from our farms.
Wm. Lindsay & Son, (Farm) Mountain Ave. Telephone 273-L.

Every Theatre Goer
should have a pair of good
Opera Glasses.
Half the pleasure of a good play may be missed without them, they last a lifetime. Get a pair. In black 5.00, in pearl and gilt 9.50, all gilt 11.00.
Frank Holt & Co.
TRUSTWORTHY JEWELERS,
6 Academy St., Opp. Postoffice.
Newark, N. J.,

IVAMY'S
SEAFOOD MARKET.
(Successor to Rogers & Co.)
232 West 2nd St. Tel. 140 and 508.
The Oyster season is here once more, and as usual you will find the best at our market.
Fish—The freshest to be had. Every Fish in season can always be gotten here.
Let us serve you and we will guarantee satisfaction.

PAINTERS AND DECORATORS.
We call your attention to our fine display of
New Wall Papers.
We can't describe the patterns, but they are new, striking and effective, and with our large assortment we are sure to please.
Paints, Oils and Varnishes.
Woolston & Buckle,
145 North Avenue.

NEW WALL PAPERS.
We will be pleased to give you the benefit of our experience in helping you select a perfect color scheme, either for one room or for your entire house. We are showing many beautiful patterns in the latest style Wall Papers, and would be pleased to have you inspect them.
JAMES C. HANSEN,
141 East Front St.

1905 Wall Papers.
IMPORTED & AMERICAN GOODS.
C. CONOVER & CO.
Decorators, Painters and Paperhangers. Window and Plate Glass.
115 Elmwood Pl. Tel. 226-J

I. N. WYCKOFF,
PAINTER AND DECORATOR,
556 West Front Street.
Papering a specialty. First-class work my motto. Glass furnished and Glazing done.
Telephone 292-L.

FINEST PEACHES.
We are offering extra good values in this most appetizing and palatable fruit. Out assortment is complete, embracing the best varieties of large, free-stone Peaches. Get a few baskets now for canning and preserving.
W. W. DUNN,
THE PARK GROCER,
Duer Street and Lincoln Pl.

STONE
AT
Bartle's Stone Yard
Corner Church and Second Streets.
All kinds of
Cut Stone, Building Stone, Flagging and Curb Stone.
Have some 18-inch and 2 and 3-feet walk very cheap. Leave orders for your foundation and cesspool stone with us.

FOR SALE
Pair black horses and eight good driving horses.
Jackson's Sales Stables,
Somerset St. 'Phone 395-L

The kind that mother used to make.
PIES, CRULLERS, CAKE and ICE CREAM. All Home-made
W. W. WARNOCK,
'Phone 313-W. 144 West Front St.

POINTS FOR THE BUYERS

F. Pawlik, the Watchung avenue tailor, is an artist in his line and all work is guaranteed.

TenEyck & Harris, the coal dealers, are ready to fill your order for the winter supply. Prompt deliveries are assured.

Who has put up at the Hotel Kensington once, will never put up at another hotel in Plainfield if a hotel be a necessity again.

Harry G. Adams, the wide-awake life insurance agent, would like to talk business with you and prove his claim to the best policy.

Naylor's music is justly reputed to be the finest obtainable for dances and other affairs in Plainfield. A. F. Naylor, East Fifth street.

There is no place that does machine job work better than the Valentine Gas Engine Co., Sycamore street, and many do it worse.

Charles E. Vail, the Park avenue jeweler, has received a large stock of silverware, diamonds, watches and clocks to which he invites inspection.

Remember that every time you make a deposit at the Dime Savings Institution, your money will draw liberal interest. There is no better way to save money and get the habit now.

Fish from Fred Ivamy's market, West Second street, is always of the highest grade. No seafood of doubtful character in the Ivamy stock. Everything that belongs in the season's market offered.

It is a foolish young man who does not start a bank account. No matter how he is situated, single or married, alone or in a family, a nest egg is a necessity of a prosperous and happy life. Young man, open an account at the City National Bank now.

During the past five years the manufacturers of the famous "Belle Mead Sweets" have erected its third large factory. This confection has taken the lead among the better class of druggists and Dudley S. Miller, of Park avenue, carries a full stock of it.

There is a chorus of praise for the Great Atlantic & Pacific Tea Company wherever its customers gather together. The company has a remarkable reputation for liberal dealing, and high-grade coffees, teas, spices and groceries. It is a reputation as highly deserved as it possibly can be. The store is on West Front street.

S. Scheuer & Co., the West Front street grocers and butchers, invite a share of your patronage. The firm undoubtedly handles the best grade of groceries and the choicest cuts of meat, and its prices are lower than anywhere else. The firm also handles fresh vegetables, muskmelons and watermelons which are guaranteed to give satisfaction.

PERSONAL.

Mrs. E. W. Conklin, of First place, is home from a sojourn in the White Mountains.

Mr. and Mrs. George E. Hall, of Netherwood, have returned from their summer outing.

Mr. and Mrs. S. C. Peck, of West Front street, have returned from a sojourn at Asbury Park.

Miss Day, cashier at Roth & Co's. market on East Front street, has returned from her vacation.

Miss Susie O'Brien, of South Amboy, is visiting Miss Katherine O'Brien, of Grant avenue.

Borough Tax Collector and Mrs. George F. Brown, of Grove street, spent Sunday at Asbury Park.

Jacob Williams, of Newark, is visiting his son, W. D. Williams, of East Front street. Mrs. Herbert Scott, of Cadiz, Ohio, is also a visitor at the same home.

Miss Ada VanDoren, who recently resigned her position as typewriter and stenographer at the telephone office, has taken a similar position in the law offices of Reed & Codington.

TRINITY SCHOLARS' RALLY.

Short and Simple Programme Marks Opening of Fall Work.

Simple exercises marked the rally of Trinity Reformed church Sunday-school yesterday afternoon. The attendance was large, 417 scholars answering the roll-call.

Superintendent F. E. Smith made a short address welcoming the school to a new year's work. Miss Jessie Martin sang a solo, accompanied by Miss Hazel Martin. W. C. Leek led the singing and Miss Lillian Force presided at the piano.

Auto Broke Down.

An automobile owned by Mr. Apgar, of Somerville, and in which were Mr. and Mrs. J. B. Betts, of the borough, another woman and the owner, broke down yesterday afternoon at 4 o'clock on West End avenue, after an extensive run through Somerset county during the day. Mr. Apgar spent nearly three hours trying to repair the machine. He was compelled finally to have it towed to F. L. C. Martin's garage, where the necessary repairs were made.

Parish House Opened.

The Sunday-school of Grace P. E. church held its first afternoon session since early summer in the new parish house yesterday afternoon, the first use to which the structure has been put since its completion. Neither the rally nor the opening of the building was marked by special exercises.

SPORTS HERE AND THERE

DIAMOND DUST.

Captain Driscoll once more displayed his cleverness as a player by his fine work on bases.

Captain Driscoll was surprised at Smith's showing and says that he has all the makings of a fine twirler.

Louis Wiltse will return home from York, Pa., today. A report is in circulation that he will be interested in the Plainfield team next season.

Captain Mallen remarked at the commencement of the game that his team would make Smith look sick in a few innings. George had another guess.

It is likely that the last game of the season will be played on Crescent Oval on Saturday, October 21, between Plainfield and the New York Giants.

One consoling fact remains, "Phil" Smith did not have any part in the plays which lost the game. By rights he should have won it and scored a shutout.

A movement is on foot to arrange a "stag" reception and entertainment for the Daabsters at the close of the season, giving all the fans a chance to attend.

You could have bought "Red" Waller for a three cent piece when Smith fanned him. Mallen felt just as cheap when he chopped the air three times.

Manager Daab was more than pleased with Smith's work and gave him great praise for his masterly pitching. He felt very sorry that Plainfield lost.

Manager Denman said before the game: "I think it is a mistake to advertise 'Phil.' Smith so much. It is sure to hurt the interest in the game." Wonder what the "Dove of Peace" thinks now?

Kiernan and Leonard made sensational stops of hot grounders, and no one regretted the loss of the game more than "Happy," who contributed to the defeat by a wild throw. Dalton lost his head and gave Westfield two runs by a wild throw when he could easily have retired the side by touching a runner to second.

Notwithstanding the hearty applause given Smith during the game, he did not lose his head and he pitched the last inning just as well as the first. One scratch hit in five innings is a record to be proud of. "Jack" O'Neill was more proud of Smith and remarked after the game that he is a comer. The young twirler obeyed the veteran catcher strictly as to signs.

ROD AND GUN.

The members of the Plainfield Gun Club will meet at Harry Dreier's store on Thursday night to arrange for an all-day shoot to be held on the club grounds on Saturday, October 21. It is expected that a number of crack shots from all parts of the country will participate. It is now proposed to have six events and handsome prizes will be offered in each.

Belated Laws Printed.

Trenton, Sept. 18.—The last section of the laws passed by the Legislature last winter were issued by the printer yesterday and were distributed by John W. Weseman, custodian of the State Capitol building, who has charge of the work. Under the laws the statutes should have been printed and issued by July 1. The last three bills were not acted on by the Governor until August 7. The laws have been issued in sections and distributed as fast as printed. The completed volume has yet to be bound and put in shape for final distribution.

ALLENTOWN FAIR.

The New Jersey Central will run low rate excursion to Allentown for the Fair on September 21st. Special train leaving Plainfield at 7:55 a. m. Returning from Allentown at 6:30 p. m. Round trip tickets $1.50. The Fair is bigger and better than ever and for a good time you should go.

9-6 e o d

Sooty Chimney.

Residents in the vicinity of the house at 316 East Seventh street, occupied by Mrs. Lena Helstrom, saw smoke pouring out of the windows Saturday afternoon. Mrs. Helstrom was not home, and fire headquarters was telephoned that there was business for it in the house. Chief Doane hustled down with a hose company to discover that a lot of soot prevented a chimney from doing its duty.

Borough Councilman Morris C. VanArsdale has gone to Lima, Ohio, where he will visit relatives for two weeks. Mrs. VanArsdale has been visiting there for several weeks and she and her husband will return home together.

Howell Division, No. 97, Sons of Temperance, will meet tonight. There will be a special programme.

The members of Columbia Lodge, No. 58, A. O. U. W., will visit the Elizabethport Lodge, tonight.

"D-lighto"
THE DESSERT MAKER
Formerly Known as Dessert-o
"D-lighto" The Dessert Maker
At All Grocers, 10 cts.

REGULAR GOODS AT CUT PRICES.

Rochester galvanized Oil Can, 5 gallon size, usually sold at 75c, special 59c

Columbia family Scales (weighing up to 24 lbs). Regular price 1.15, this sale 78c

Up-to-date Kitchen Furnishings a specialty.

10 per cent Discount on Hammocks and Water Coolers.

Tinning, Heating and Plumbing

Have your heaters and furnaces put in order now—before the fall rush—which always comes.

HARDWARE, MACHINE TOOLS, ETC.

A. M. Griffen, 119-123 East Front Street. Tel. 6-J.

Annual Trousers Sale!

Sizes from 29 waist to 50 waist; lengths from 28 to 36. Chance for every man or boy to get a pair of Trousers at a small figure while they last. We will not quote prices here, but call at our headquarters and see window display, where they are on exhibition. If interested you will buy. Fall line coming in daily. Suits, Top Coats, Hats, Furnishings.

WERNER'S Clothing House
206 West Front Street, Plainfield, N. J.

Trunks

We can furnish you with good reliable trunks at very reasonable prices—also a few slightly soiled ones at greatly reduced prices.

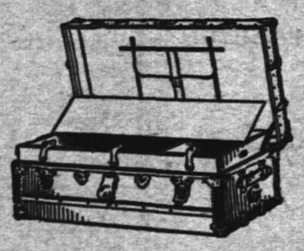

Suit Cases.

Our leather cases are of the best material and workmanship throughout and prices are always satisfactory.

SHIRLEY & JOHNSTON,
CARPET STORE. BABCOCK BUILDING

WALSH'S DAILY CANDY SPECIALS

is one of Newark's great shopping attractions. Each day we offer several fresh-made Candies at a cut below their regular price. A stop at Walsh's for one of these specials is the first thing down on the systematic shoppers list.

For their deliciousness and refreshing qualities try one of Walsh's 5c Ice Cream Sodas. They are tempting, healthful and gratifying to the palate as well. Be sure and visit Walsh's when you come to Newark.

R. Walsh & Co. 157 Market Street, 671 Broad Street, Newark, N. J.

If Your Teeth need attention, don't delay until suffering compels you to visit your dentist. Consultation free. No charge for extraction when plates are ordered. All work guaranteed as represented, and satisfaction assured.

Gold Crowns, - $5.00
Gold Fillings, $1.00 up
Silver Fillings, 50c up
Artificial Teeth, $5 up

D. G. Atwood
D. D. S.
308 West Front St.
Telephone 448-E

PUTNAM & DEGRAW.

Royal Tooth, Talcum and Foot Powders.
Ladies' and Children's Lace Hosiery.
Men's and Boys' Negligee Shirts.
Percales, Ginghams, Towels, Napkins.

Telephone 560-J. Plainfield, N. J. HARRY K. LISTER. 161 North Avenue. Opp. Depot.
TALKING MACHINE HEADQUARTERS.

Edison Phonographs, $10 to $50. Cash or Easy Terms.
Records and Supplies. All makes of Machines Repaired.

O. M. DUNHAM,
HATS AND FURNISHINGS. 129 Park Ave., Plainfield.
Our line of Spring Shirts can't be beat
A large assortment to select from

M. A. BROWN,
Telephone 877-L. 218 West Second Street.

NOTICE—I have secured a Sixth avenue tailor—would like you to try our Superior Cleaning and Pressing Process. Expert on Full Dress Suits. Store will be open from 7 o'clock a. m. to 8:30 p. m., to accommodate patrons to and from trains. Leave your suit in the morning, will be ready in the afternoon. After you have had a N. Y. press you'll not go elsewhere.

CANDY AT KOLB'S,
112 W. Front St. Telephone 295 R.
SPECIALS FOR SATURDAY.

Buttercups, 15c per lb. Molasses Creams, 14c lb. Creole Caramls, 19c lb.
Assorted Mixed Candy, 14c lb. All our goods are made on the premises.

UPHOLSTERING and SLIP COVERS.
Awnings, Shades and Carpets Made and Laid.
FRANK G. WIKOFF,
719 West Fourth St. Telephone 508-J.
Formerly senior partner in firm of Wikoff & Stiglitz.

USE PRESS WANT ADS.

DRAKE SCHOOLS

JERSEY CITY NEW YORK ORANGE
BAYONNE PASSAIC PLAINFIELD

Thorough Instruction Our Forte—DAY AND NIGHT

ARE YOU INTERESTED?

If you are seeking a practical, progressive school, with up-to-date courses of study, skilled teachers, twentieth century methods of instruction and unexcelled opportunities for advancement, you will do well to investigate our facilities for giving instruction and securing positions.

Our courses are right to the point and are planned to meet the demands of the business men. Eight Thousand Five Hundred Drake students hold responsible positions throughout the States of New York and New Jersey.

We hold that the very best education attainable is none too good for those who are looking for success, and although our tuition may be a trifle higher than some other schools, the difference is made up in the time saved and the results obtained. The Drake Schools are known to be the cheapest first-class institutions in America, with a twenty-one years' record in training young men and women for business. Why not attend a school that has superior advantages? Our six schools are connected by telephone with our New York employment bureaus.

Downtown Office: 154 NASSAU ST. Uptown Office: 31 UNION SQUARE.

THE DRAKE SCHOOLS MAKE A BUSINESS OF PLACING THEIR GRADUATES
SEND FOR REPRESENTATIVE

PLAINFIELD COLLEGE
112-114 EAST FRONT STREET.

The Mathushek & Son Piano Company's

Salesrooms are today the best equipped and well regulated piano establishments to be found anywhere for the offering and intelligent disbursement of ARTISTIC PIANOS.

Visitors are always assured careful attention to their requirements in every detail of the various branches of Piano Perfection, including Tuning and Repairing.

The up-to-date SELF-PLAYER—also so necessary in a well appointed home, renders ample facility to enjoy the possibilities in the attainment of highest musical achievements, sought by the educated and lovers of music. Every effort is bent toward the assurance of perfection in this important adjunct of the 20th century Musical development—evolved into a necessity—especially where a silent Piano is in evidence.

Old Pianos, Organs and Self-players are taken in exchange at fair valuation toward

The Celebrated Mathushek & Son
PATENT PARLOR GEM (Small) GRAND PIANO, in unprecedented favor by connoisseurs.
PATENT DUPLEX SOUNDING BOARD (cannot crack) UPRIGHT PIANOS, in various natural woods, artistic case designs and sizes.
SMALL UPRIGHT PIANOS for limited space.

The Perfect Self-Player, THE CECILIAN.

Summer Bargains—Desirable used Upright Pianos from $150; Squares from $151 and Organs from $10 up.

These instruments have been returned from rent, exchanged and properly repaired. We offer only serviceable instruments.

TERMS THE LOWEST.
LIBERAL DISCOUNT FOR CASH.

Mathushek & Son Piano Co., Manufacturers of Grand and Upright Pianos
FACTORY SALESROOMS:
310 WEST FRONT STREET,
TELEPHONE 448-J,
PLAINFIELD, N. J.

ATLANTIC CITY

is most delightful in September and October and the new Fireproof

Chalfonte

is in the very centre of its varied attractions. There is no better time for a visit than now. Write for Illustrated Folder and Rates to

THE LEEDS COMPANY

ALWAYS OPEN 8 30 21 ON THE BEACH

I. H. BOEHM
109-111-113 W. FRONT ST. 126 PARK AVE. TEL. 688-J

Tuesday, Wednesday, Thursday, Friday — Fall Opening of Trimmed and Untrimmed Millinery. — Sept. 19, 20, 21, 22

On Tuesday, Wednesday, Thursday and Friday, September 19, 20, 21 and 22, we invite all to our Fall exhibit of Trimmed and Untrimmed Millinery, under the direction of Miss Kittie Daly.

Our display will be larger than ever this season and will consist of new and up-to-date goods only.

HATS TRIMMED FREE.

BLAIR'S -:- -:- BLAIR'S
Hawes Fall Line of Hats Are In.
"TOWN TOGGERY SHOP." 119 Park Avenue.

EDUCATIONAL.

THE Hartridge School will be re-opened Wednesday, September 20th.
KINDERGARTEN AND ELEMENTARY DEPARTMENT (for girls and boys). 203 East Seventh Street.
ACADEMIC DEPARTMENT (for girls only). 107 and 109 West Seventh Street.
Pupils in each grade limited.
Application may be made to the Principal, MISS EMELYN R. HARTRIDGE, 107 West Seventh Street.
8 24 1 mo

ALBERT NAYLOR
TEACHER OF VIOLIN
436 East Fifth Street, Plainfield
BAND AND ORCHESTRA MUSIC FURNISHED.

The Plainfield Seminary will re-open Sept. 21
THIRTY-EIGHTH YEAR.
Principals { MISS KENYON. MISS ARNOLD.
8 14 2 mo

Mr. Leal's School for Boys
will re-open on
Tuesday, September 12.
College preparation.
Circular on application.
JOHN LEAL, Principal.

Announcement.
In addition to the regular courses now in force, the new departments of Mechanical Drawing and Telegraphy will open October 2d.
Special Instructors have been engaged for each department.
Plainfield Business College and Technical Institute
CITY BANK BUILDING Phone 471-W

MRS. J. BENNINGTON GILL,
Tone Production and Singing
Plainfield—Tuesdays and Thursdays.
For appointment address 522 West 145th St., New York, or Drake's Business College, Plainfield. 9 1 1m

PIANO LESSONS
will be resumed at the studios of MAY VINCENT WHITNEY
MONDAY, SEPTEMBER 18.
Babcock Building. 9 11 6t Rooms 3 and 4

PIANO INSTRUCTION
Resumed Monday, Sept. 18, 1905.
Miss Anna O. Marsh and Miss Minnie S. Marsh.
Virgil Clavier Method a specialty.
915 Madison Ave.

ST. GABRIEL'S ACADEMY
Corner Jackson and Watchung Aves., North Plainfield, under direction of Sisters of Mercy.
Full academic course for young ladies, including special courses in English, French, Latin, Drawing, Music, Painting and Artistic Needlework. Special classes for small boys from 6 to 13 years. For further particulars apply to directors. 9 5 1m

Mrs. H. S. Altai,
TEACHER OF THE PIANO,
Visits Plainfield on Fridays.
For particulars and reference, address 317 Jefferson Avenue, Elizabeth, N. J.

NEW YORK LAW SCHOOL. 35 Nassau St., New York City. "Dwight Method" —of— Instruction.
Students may take Day School or Evening School. LL.B. in two years; LL.M. in three years. High standards. Prepares for bar of all states. Send for catalogue.
7 21 2m eod GEORGE CHASE, Dean.

Vail JEWELER AND OPTICIAN
103 Park Ave.,
calls your attention to his
Rimless Glasses.
They Look Good and You See Good.

YOU WILL NEVER BUY A HOME WITH MONEY PAID FOR RENT IN THE PAST.
START NOW TO
OWN A HOME
of your home by taking out shares in
THE CENTRAL BUILDING AND LOAN ASSOCIATION,
OF PLAINFIELD.
J. F. MacDonald, Sec'y.
Smalley Building, No. 149 North Ave.

IKE RICHARD buys and sells Second-hand Men's Clothing. Highest prices paid. Altering and repairing neatly done. Postal orders promptly attended to.
7 Somerset Street.

WESTFIELD CHEERS UP

(Continued From Page 1.)

good boy and would get an extra cooky when he got home. This cheered Phil considerably and helped him hold the fierce and ravening Pirates in subjection.

Scoring in the first inning having become a habit with the Commuters, Pete Kiernan started matters with a sharp infield hit. Wally pushed him along neatly, and Dan Connolly, after Dalton had popped, proved himself once more the king of timely hitters by singling swiftly to left. Cregan ended it with a whiff. That rap of Dan's was the last bit of real timely hitting the Commuter's turned off. Hit after hit came and man after man galloped madly about the bases, but the welt that was needed to open the way from third to home was a missing quantity. Even the second tally in the ninth came in only after some travail and on a fly-out. Some hard luck mauled us on the alleys. In the Sixth Leonard, with Dalton on third, hit to Wahl, who had to jump five feet off his bag to get it. Without moving an inch Wahl slung the ball for home to catch Dalton, and Leonard had oodles of time to make the bag. Henning, standing back of short, declared him out. He said Joe played for the bag and touched it before he threw home. Even Joe looked amazed at the decision, but the ump refused to change it. Driscoll made the third out with a right-field fly and another chance to score fell overboard. In the seventh Jack O'Neill started to plug another attack by overrunning second base on a neat bunt by Smith. The out robbed the flinger of a hit, for without Jack's unrestrained gallop neither would have been nailed.

McCormick paved the way for the Pirates' first two marks in the seventr with a drive to center for the halfway station. Mallen hit a cinch to Kiernan. Pete had time to nail Mike at third and chucked to Leonard, and thereupon the round thing buried itself in the thickest part of the leftfield bleacher crowd. Everybody was in when it came back. Barry popped and Cotter went out, third to first.

Wahl opened the ninth with a weak sort of double to right. Rochford singled to center, and Wahl kept on coming. Wally Cosgrave closed on the ball in center like a streak and slammed it for home with a steely wing; exit Joe. McCormick flied out to left. Things were looking thus comfortable when the pesky Mallen welted one to Dalton. The Kid could have had Rochford on second, but slung to first, a mile wide of Driscoll's clutch. Rochford registered and Mallen went to third. Barry brought him in with a rightfield whizzer. Cotter died, second to first.

Things opened well for us in the windup. Dave planted one in center, and Jack neatly dittoed in left. To feed further the excitement of a hopeful populace they executed a brilliant dual pilfer. Smith delivered a left field fly and Dave beat the thrown in with a swift sprint. Kiernan pushed Jack to third with a welt to first, but McCormick shut the fireworks off with a red hot stop of a sizzling grounder from Wally's bat that looked like a sure thing hit.

Airy persiflage:

PLAINFIELD.

	R.	H.	O.	A.	E.
Kiernan, ss	1	2	2	2	1
Cosgrave, cf	0	0	3	1	0
Dalton, 2b	0	2	5	1	1
Connolly, rf	0	2	1	0	0
Cregan, lf	0	1	2	0	0
Leonard, 3b	0	0	0	3	0
Driscoll, 1b	1	2	8	0	0
O'Neill, c	0	3	6	1	0
Smith, p	0	0	0	1	0
Totals	2	12	27	9	2

WESTFIELD.

	R.	H.	O.	A.	E.
Bertwhistle, lf	0	1	2	0	0
Flynn, 2b	0	0	4	2	0
Wahl, 1b	0	1	6	0	1
Rochford, rf	1	2	3	0	0
McCormick, ss	1	1	2	1	0
Mallen, cf	2	0	2	1	0
Barry, 3b	0	2	0	2	0
Cotter, c	0	0	8	1	0
Waller, p	0	0	0	1	0
Totals	4	7	27	8	1

Plainfield ..1 0 0 0 0 0 0 0 1—2
Westfield ..0 0 0 0 0 0 2 0 2—4

Earned runs—Kiernan, Driscoll. First base on errors—Mallen, 2. Left on bases—Plainfield, 9; Westfield, 4. Struck out—By Smith, 5; by Waller, 5. First base on balls—Off Smith, 2; off Waller, 1. Two-base hits—Dalton, McCormick, Wahl. Sacrifice hits—Cosgrave, Leonard. Stolen bases—Connolly, Cregan, Driscoll, O'Neill, Barry, Cotter. Double plays—Kiernan to Dalton. Time—1 hour and 50 minutes. Attendance—1,500. Umpires—Merity and Henning.

Two Weeks to Move It.

Harry Johns and Mobus Brothers, building movers, have successfully completed the work of moving C. W. McCutchen's brick building from Park avenue to the lot on West Second street, adjoining the New Plainfield theatre. It required just two weeks for the work and not a single accident occurred during that time. There were many doubts expressed as to whether the building could be safely taken that distance, owing to the fact that it is such an old structure. However, the contractors braced the building at the top and bottom and middle and took no chances. As a result of the successful effort, several persons have won wagers made that the building could be moved without falling apart.

—Daily Press want ads. pay.

THE DAILY PRESS.

Home News. Independent in Politics.

A. L. FORCE, Editor and Proprietor.

Published Daily, except Sunday, at 3 p. m.

105 North Avenue. Telephone 61.

Two cents a copy. Ten cents a week. $5.00 a year in advance. Delivered by carrier or by mail. No extra charge for papers mailed to points in the U. S. and Canada.

The Daily Press has the most complete carrier and mail service of any paper in the metropolitan district.

Any subscriber failing to receive a single issue will confer a favor by notifying the business office.

Advertising rates mailed on application.

Copy for Change of Advertisements to ensure change the same day must be at the office by 9 a. m.

Plainfield, N. J., September 18, 1905.

How could the Westfield team expect to win the Union county championship when the Daabsters beat the New York Nationals out of their boots?

Ever since The Daily Press was established James E. Martine, whose approaching marriage is announced today, has spent much of his time in its offices, where he is held in high regard. We extend congratulations.

Over in Essex county the Democrats are bewailing the fact that Colby has stolen their thunder. By compelling the Republicans to espouse equal taxation and other popular ideas, he has robbed them of anything to make a noise over. But even so, they are better off than the Democrats here, who can't get men to run for office.

Eugene Merrill, of Utica, N. Y., has two cork legs and is a shoemaker by trade. He advertised for a wife and received 111 aceptances. If advertising will get a poor man with two cork legs 111 wives, we confess our utter inability to estimate the number of wives advertising would secure a well-to-do man with two good legs.—Asbury Park Press.

CHRISTIAN FIELD.

Four new members were received on confession and one by letter at the communion service in Hope chapel, last night.

The regular monthly sewing meeting of the Ladies' Christian Work Society of Trinity Reformed church will be held in the parlor of the church tomorrow afternoon at 2:30 o'clock.

The church of St. Nicholas' Roman Catholic parish, Atlantic City, was dedicated yesterday in the presence of many church dignitaries, including the Rt. Rev. Bishop McFaul, in whose episcopate the church is. There were also present the Hon. Mgr. Falconio, Papal Delegatte at Washington, representing the Pontiff, and the Rev. Father Geraghty, of the Augustinian order, which had charge of the dedication.

There will be a special Sunday-school rally at Hope chapel on Sunday, October 1, when G. H. Squires will return. There will be special speakers and the new primary room will be dedicated with special exercises. Rev. L. R. Howard, pastor of the chapel, has charge of the arrangements. The teachers of the school met at the home of Mr. Howard Saturday night to discuss plans for the fall and winter.

Montclair Elks' Fair.

Montclair Lodge of Elks, the youngest lodge in New Jersey, will hold a fair during the week beginning October 16. The fair as planned will be the largest ever held by an Elk Lodge in the United States. Already over $20,000 has been expended toward making the bazaar a success. Nearly $10,000 is to be given in prizes, and it is hoped that enough will be cleared from the fair to warrant the erection of a $50,000 Elk Lodge Building for the Montclair Lodge, next spring. The plans will soon be out for this structure and ground will probably be broken in April. Already much money has been contributed, but it is the wish of the executive committee to have the home entirely free from debt.

Naughty Boys.

John Brown, Fred Brown, Elmer Probasco, all colored; John Boyle, William Boyle and Fred Cavalier, ranging in age from thirteen to seventeen, were arraigned before Judge Runyon this morning, charged with throwing stones at Hyman Mann, of Lee place. The magistrate suspended sentence on their promising to be good.

—Mme. B. V. Vreeland will reopen September 25 for the fall season, No. 1 New Madison. 9 14 6

American Steam Laundry

H. W. Marshall, Proprietor

122 East Front Street

Lace Curtains from 40 cents per pair up. We handle them carefully and return promptly.

Collars and Cuffs 2 cents each.

Our wagons are painted GREEN.

SUNDAY GOLF ARGUMENT

(Continued From Page 1.)

amendment, instead of being a vote for an "entering wedge," is the most likely way of preventing for years to come a club in Plainfield which is open all day on Sunday. To pass this amendment is to go before the country at large, not as a club which has fallen from its high standard on a serious question, but as a club which has met a serious question bravely. The Plainfield Country Club, open only for a half day, and under every possible safeguarding restriction, will be a *more* powerful agency for good than it ever has been. It will be a unique example among clubs of its kind. Few are left which are closed all day on Sunday. We know of none which is open for a half day and under such restrictions. This club cannot long remain closed in any event. The sentiment for at least a partial opening is constantly growing. With this amendment in its constitution the club will stand for Sunday observance far more forcibly than it ever has before, in the eyes of a fair, broad-minded community, which recognizes that no rule or set of rules can be laid down to regulate what all of us may or may not rightfully do on Sunday.

O. T. WARING,
WALTER GASTON,
HENRY L. HALL,
PAUL TAYLOR BROWN,
A. G. HOOLEY.

September 18, 1905.

Edtior The Daily Press:

One of the arguments advanced in letters of the opponents of opening the Country Club on Sunday afternoons, and publisned by you, is that if playing golf on Sunday is sanctioned by any organized body, the playing of baseball on Sunday is liable to follow, and that the responsibility of leading others into temptation will be upon the Country Club.

Without entering into discussion here as to the merits of the case, I wish, simply as a matter of justice, to say that to my personal knowledge baseball is habitually played in this city on Sundays in more than one locality, was indulged in yesterday and has been for several years.

Under these circumstances, if the Country Club is opened on Sunday afternoons, it will be manifestly unfair to hold the club morally responsible for any Sunday ball playing which may take place in the future.

EVARTS TRACY.

Sept. 18, 1905.

Editor, The Daily Press:

So much has been said about the proposed change of the constitution of the Country Club that, though not a member of the club, I have finally become interested. On the main question I cannot hope to throw any light. However, when one who favors the change asks "Why should one who does not care to play golf on Sunday vote to prevent those from playing who wish to play?" I think he implies that the one who does not care to play should vote for the change to accommodate others. But this is not a case where either party has a claim on the friendly favor of the other.

Each person on joining the club was aware of the rule prohibiting Sunday use of the links. If thinking of it at all, one was pleased and satisfied to have it so, and hoped and intended to keep it so; while the other, wishing it otherwise, consented to the restriction and took the risk of its being permanent. Now if because of education, habit, taste, policy, religion, or doubt of its legality, anyone opposes the change, or if anyone opposes it because of a fear that the change of rule will, sooner or later, bring about a change in the habits and character of the membership and of the company which will be met on the grounds and at the clubhouse, his right is to vote for such a club as he joined and such a club as he wants; and no one has any claim upon him to waive his choice to oblige others.

This claim has been made so often and so boldly that, in the interests of reason and fairness, I protest; and I hope no one will be led by such a specious claim to be accommodating in a matter where neither ethics nor friendship require accommodation. One who, nevertheless, believes in the Golden Rule.

SIMPLEX.

Martine Favors Amendment.

Editor, The Daily Press:

To our fathers the great interest in athletics of today would seem ridiculous. But more and more with the progress of civilization and culture are athletic and out of door sports being recognized not alone as a pleasure but a physical necessity, so it is not well to hinder their national progress. These thoughts are prompted by the agitation in our local community for the opening of our beautiful golf course from 2 p. m. on Sundays. That there is honest opposition to this plan is well known, but the stock arguments in use is that we will make an European Sunday of the Sabbath and that general demoralization would ensue. We have but to look around us, both outside and inside the Country Club, to find that many of the most valued members of both club and city have been reared under the so-called European influences, and not to their detriment but to the community's welfare. The eager wish and demands of business on the average man make recreation impossible during the week day; so why prevent or try to make impossible the knocking of an innocent ball over God's green sod on Sunday? I firmly believe this proposition is in the interest of good citizenship and good morals. Let us have a trial; if it shall prove unfortunate the step can readily be rescinded.

J. E. MARTINE.

Engineer Killed Under Wheels.

Larry Westerfield, engineer of a freight train on the Central Railroad of New Jersey, was killed at Annandale yesterday afternoon. He walked along the running board of the engine while the train was in motion to reach for a train order which a telegraph operator on the station platform was about to hand him. In making a grab for the paper Westerfield lost his balance and fell under the wheels.

Missionary Workers' Session.

An all-day rally meeting of the Home Mission Circle of the Park Avenue Baptist church will be held at the home of Mrs. Charles Dayton, at New Market, tomorrow. A stage will meet the trolley which leaves the Watchung avenue stand at 10 o'clock in the morning. A business meeting will be held at 3 o'clock in the afternoon.

Sewing Machine Bargains real ones, at Singer stores. Buy here and deal with the manufacturers. The Singer Company is permanent and responsible; its representatives are always at hand to care for Singer machines. Look for the red S. 329 West Front street, Tel. 574 J.

Madame E. Cottrelly will re-open her dressmaking establishment on **Monday, September 18th,** in the Woodhull & Martin Building (upstairs). She has engaged the services of a ladies' tailor who will assist her in continuing first-class work. A new department has been added in which Madame Cottrelly will remodel and repair furs and make up scarfs and muffs in the latest designs.

I have some business sites and houses for sale. Also some furniture.

JOHN MANLEY,
Insurance Agt. 321 Park Avenue.

MEATS

Prime Roasts, Spring Lamb, Fresh Dressed Fowls, Jersey Veal. Full Line Fresh Vegetables Daily.

Thomas Callahan & Son.

300-304 Richmond Street.

COUCH COVERS 59c EACH.

We place on sale tomorrow morning 100 Tapestry Couch Covers at 59c each. There are three very pretty patterns of Persian stripes. Covers are of good size and fringed all around.

CARPETS CARPETS CARPETS

We have what is undoubtedly one of the roomiest and best lighted carpet departments in this state. Not only so, but it is one of the best stocked. All the best mills are well represented by the newest patterns. The assortment is much larger than that of former years and prospective buyers will do well to pay us a visit. Goods selected now will be delivered when desired. We are opening the season with some special prices.

At 1.00 per yd—15 beautiful Parlor Patterns of Smith's Axminster Carpets. Heavy high pile goods in rich colorings and newest designs. Made, laid and lined free.

At 79c per yd—Extra good Tapestry Carpets in most attractive patterns. They are all new goods and are much underprice. No charge for making and laying.

At 98c sq. yd—2 good patterns of Heavy Inlaid Linoleums.

2½ yd. Suisse Curtains	50c to 2.98
3 yd. Net Curtains	1.49 to 4.98
3 yd. Irish Point Curtains	3.25 to 8.98
3 yd. Nottingham Curtains	89c to 5.00

At 1.25 per yd—15 patterns of the best Body Brussels Carpets. These are Sloane's exclusive patterns designed for their retail trade. We guarantee this price cheaper than New York City prices.

At 22.98 each—We are showing some swell 9x12 Axminster Rugs in Floral and Oriental patterns. These are the regular 25.00 goods.

Window Shades made to order. Estimates furnished.

Awnings removed, repaired and stored.

Cocoa Matting Rugs with rubber ends made to order.

Upholstery, Curtain Suisses, Curtain Nets, Rug Fringes, Furniture Guimp, etc., now on Main floor.

Heavy Polished Dipper, worth 25c, for 10c
Nickel Plated cuspidors, worth 10c, for 5c
Nickel Plated Tea Strainers, worth 10c, for 5c
Nickel Plated Dredge Boxes, worth 10c, for 5c
Heavy 5-qt. Flaring Pails, worth 15c, for 10c
Heavy Polished Suds Dippers, worth 15c, for 10c
Carpets Tacks, 2 for 5c
Matting Tacks, 2 for 5c
Tack Hammers 5c, 10c
Picture Hooks, doz 5c
Galvanized Pails 19c, 25c, 29c
Galvanized Oil Cans .. 25c, 35c, 59c

Our Annual September Housefurning Sale.

Quality Strictly First-Class.

Galvanized Tubs	49c, 59c, 69c, 79c
Galvanized Slop Pails	25c, 35c
Electro Silicon	10c
Galvanized Garbage Cans,	59c, 78c, 89c, 98c
Dust Pans	5c, 10c, 19c
Pokers and Lifters	5c, 10c
Shelf Paper	5c, 10c
Toilet Paper, 3 for	25c
Kitchen Tables	1.25, 1.50, 1.75, 2.00
Kitchen Chairs	59c, 98c
Coal Shovels	5c, 10c
Coal Hods	25c to 69c
Iron Shine	5c
6-5-4 Enamel	25c
Glass Hand Lamps	25c, 35c, 45c
Curtain Stretchers	1.10, 1.48
Step Chairs	1.25
Step Ladders	59c, 78c, 98c
Fibre Pails	29c
Cedar Pails	29c
Clothes Wringers	2.48, 2.98, 3.48
Wash Boards	25c, 39c, 45c, 59c
Clothes Lines	25c, 50c
Towel Rollers	10c, 25c
Towel Racks	10c, 15c, 25c
Clothes Horses	49c, 59c, 69c
Ironing Boards	55c, 65c, 75c, 85c
Cedar Tubs	98c, 1.25, 1.48
Clothes Baskets	49c, 59c, 69c, 79c
Picture Wire	5c, 10c
Curtain Pins, doz	5c
Strong Ammonia, full qt.	10c
Dust Brushes	25c, 39c, 48c
Scrub Brushes	5c, 10c, 19c, 25c
Whitewash Brushes	25c, 35c
Stove Brushes	10c, 15c, 25c
Feather Dusters,	25c, 39c, 48c, 69c, 98c
Hair Floor Brushes,	98c, 1.25, 1.48, 1.98
Floor Brooms	29c, 35c, 39c
Whisk Brooms	10c, 15c, 19c, 25c
Stair Whisks	19c, 25c
Carpet Beaters	10c, 15c, 19c, 25c
Mops	10c, 15c, 25c
Sponges	10c, 15c, 25c
Chamois	10c, 15c, 25c, 39c, 49c

WOODHULL & MARTIN'S

STORAGE VAULTS

For Large Trunks, Boxes, Valuable Packages, etc., etc.

SAFE DEPOSIT BOXES

OF ALL SIZES.

ABSOLUTE SECURITY PROVIDED.

CITY NATIONAL BANK.

New Plainfield Theatre

Plainfield's First Modern and Perfect Play House.
W. J. COUNIHAN - - MANAGER.

Tonight at 8:15,
Kirk LaShelle's Big Production

"CHECKERS"

with a company of 150 people.

Is it worth seeing? Well, this is what they say about it.

George Ade—"Checkers is all right."
Dan Smith of N. Y. Herald—"Checkers is the greatest racing play I ever saw."
Boston Globe—"Checkers surpasses anything of the kind ever seen on the stage."
Phila. Record—"Checkers is certainly one of the great American plays."

Plenty of good reserved seats left.

Extra—Tomorrow Night—Extra
Tuesday, Sept. 19,
America's Funniest Comedians,
Bickel, Watson and Wrothe
in the big musical comedy treat

Tom, Dick & Harry

Pretty Show Girls. Clever Comedians. Big Musical Numbers.
60—People—60
Prices—25c, 50c, 75c, 1.00.
Now on sale.

Big Assortment ....of.... PIPES

of Every Description at Greatly Reduced Prices.

KIRCH'S,
120 NORTH AVENUE.
TELEPHONE 487-J.

SPECIAL SALE OF HORSE BLANKETS.

Reduced prices on all Blankets for the next ten days. Buy now and save money. Wagons and Carriages of all kinds in stock or made to order.

N. P. Carriage Manufactory,
W. J. CONROY, Prop.
175-177 Somerset St. Tel. 360-L

This is the man who caters to the 'inner man'

TIMBO'S DINING ROOMS

133-135 North Ave. Tel. 372-J.

Order what you will, you'll find it on our bill. Prices are low; Timbo makes them so.

It is so easy to buy what you want if you find the right store. It is here.

-:- PECK'S -:-

ONE OF THE MISTAKES

that many people make, is that of not saving money. Save only a little, perhaps, but save some regularly. It will soon grow to a large amount with 3½ per cent. interest added.

DIME SAVINGS INSTITUTION

Men's $2.00 Latest Style Derby Hats at - - $1.25
Men's $2.00 Alpine and Soft Hats, latest style, at $1.25

Values Without Equal Anywhere in

Men's Fall and Winter Suits and Overcoats.

Read these two great offers in Boys' Suits. Positively the greatest bargains ever offered in Boys' Clothing. Prepare the boys for school opening. We have taken all our Boys' Suits and placed them on separate tables and marked them in plain figures:

Table No. 1

Boys' Double-breasted Norfolk and Blouse Suits, value up to 4.00. Sizes 3 to 15 years.

These are the sort of suit every boy ought to have for school wear. Your choice of any suit on the table,

$1.95.

Table No. 2

All of our fine Norfolk, Blouse, Double-breasted Suits and Fancy Suits, in Serges, Worsteds and Cassimeres, value up to 5.00. All sizes, 3 to 15 years.

Never before were such values in Boys' Clothing. Your choice of any suit on the table,

$2.50.

New York Clothing Co.,
202-204 W. Front St. M. Weinberger, Mgr. Plainfield.

ABRAMS'

First Great Autumn Sale of Shoes. Shoes in every size and kind, the latest and the best. Notice the choice of leathers: Box Calf, Vici Kid and Patent Coltskin. Toes from the extreme narrow to the broad, old comfort styles. Extra salespeople. No long waits. Your kind and size at once. Don't let this sale go by and miss your chance of getting a great bargain. Here are some of our specials:

Men's Enamel Walkover and All-American, 4.00 grade	2.50
Men's Box Calf and Vici Kid, worth 2.50, at	1.75
Men's heavy Working Shoes, special at	89c
Ladies' Queen Quality, sizes 2½ to 4½, 3.00 grade	2.00
Misses' Box Calf and Vici Kid Lace Shoes, sizes 11½ to 2, reg. 1.25	1.00
Little Gents' Calf Lace Shoes, sizes 8½ to 13½	69c

Special Offerings in all Kinds of RUBBERS.

M. ABRAMS,
229-233 W. Front St. Plainfield, N. J.

Advertise in The Daily Press.

AGAINST SUNDAY GOLF

(Continued From Page 1.)

Warren chapel, referred to the matter at the morning service, speaking against the proposition. His objections were based on three main points, namely, moral grounds, the effect on the community and a violation of the laws of the State. He elaborated on each point and concluded by saying that he sincerely hoped that the golf course would not be opened on Sunday.

Rev. C. E. Herring, pastor of the First Presbyterian church, spoke at some length on the matter at the morning service. He said that there is too much tendency toward the secularzation of the Sabbath and he believed that a laxity of morals follows a profanation of the Sabbath. His text was "Hold fast that which thou hast," and he spoke especially of the effort now being made on the continent to recover the lost Sabbath. He said that all were beginning to see the evil effects of too much freedom in this direction and he thought it would be a serious mistake to allow the local golf course to be open on Sunday.

Rev. L. R. Howard, pastor of Hope chapel, spoke at the morning service on the question of Sunday golf. His chief thought was centered in the attitude of Jesus toward established religious observance, and he said that he wished to take the same attitude on the observance of Sunday. "It is an observance that contributes toward the highest attainment of Christian civilization," said Mr. Howard, "and it is our part to protest against all that might tend to destroy its influence and to support every movement which seeks to fulfill its high purpose. I believe that my position is consistent with Jesus' attitude and that it is necessary to take sides with any movement which tends to destroy the observance of Sunday."

Rev. George Mooney, pastor of the Monroe Avenue M. E. church, took occasion to refer to the question at the morning service. He said that it was a matter that interests the entire community when the good order is threatened. With the permission granted to a few to break the Sabbath a potent argument is put in the mouths of many. Let down the bars for Sunday golf and it will not be long before there will be Sunday baseball, and then will come the open saloon. He said that he hoped the proposition to open the golf course on Sunday would be defeated so that it would never come up again for a vote.

Rev. Dr. C. W. Parsons, pastor of Grace M. E. church, made a brief reference at the morning service to the effort to open the local golf course on Sunday afternoon, and in no uncertain tones opposed the movement. He said that he sincerely hoped that the proposition wiuld be defeated.

THE ELIZABETH AND RARITAN.

Projected Public Service Trolley Line Results in Controversy.

The Elizabeth Board of Aldermen Friday night, after a long debate, passed in part, on its second reading, an ordinance granting the Elizabeth and Raritan River Street Railway Company, a branch of Public Service, a franchise to operate a double track electric railway along Rahway avenue, in that city, from the new county courthouse to the line of Linden township. The company will pave between the tracks and three feet on each side, and sprinkle the avenue from April 15 to September 15 daily from curb to curb. Persons over ten years old shall pay five cents fare from Elizabeth to any part of Linden township or borough and persons under ten years three cents. Transfers shall be given to all intersecting lines and school children given thirty-three tickets for $1, to be good between the hours of 8 a. m. and 5 p. m. The company also agrees to clean away snow and ice from its tracks.

Public Service will not agree to run cars until 2 a. m. nor to accept the franchise for a shorter period than fifty years. The aldermen want to make the franchise for thirty-five years. There will be no receding, they said, from these two stipulations. These two disputed sections were referred back to the committee on streets and parks to report at a special meeting, to be held Friday night.

Prescription Accuracy

is of the greatest importance to the recovery of the patient's health.

Your prescription, when filled at Randolph's, will give the best results, because it will be accurately compounded by experienced pharmacists and contain pure, fresh ingredients — those of the highest quality.

Our prices are reasonable— our deliveries free and prompt.

L. W. RANDOLPH.
The City Pharmacy,
143 West Front St.

THE SIMPLE LIFE FOR JAMES B. DUKE?

GIVES AWAY HIS AUTOMOBILES— SCHOOL INSTEAD OF MANSION.

When James B. Duke, of Raritan, president of the American Tobacco Company, married Mrs. McCreedy last November, he laid aside his aversion for automobiles and purchased three big flyers at a cost of $25,000, just to please his bride.

Since Mr. Duke has brought action against his wife for divorce he has also taken measures to separate himself from the automobiles.

During the past week he has given away one of his big machines to a young man who is said to be an employe of his New York office.

Today he discarded his automobile for his carriage and drove over his estate behind a spanking team of bays. The extensive work of preparing a site for the $1,000,000 mansion which Mr. Duke intended for his bride is still going on. A big steam shovel, two locomotives, a train of cars and a large force of men are now at work excavating a thirteen-acre tract for a lake and building the terrace which is to serve as a site for the mansion.

It is believed that after this work is completed the work of building the mansion will be indefinitely postponed and that Mr. Duke will stick to his present elaborate bachelor quarters.

It is rumored that Mr. Duke will eventually emulate the example of his father, the late Washington B. Duke, by erecting an institute of learning on the site he formerly intended for the mansion.

"U-KNOW-US"

THE INTER-STATE FAIR

TRENTON, N.J.

Sept. 25, 26, 27, 28 and 29

It has never failed to please.

This year the attractions will be more varied and of a higher class than ever before.

The famous Lewis air ship will make daily flights from the Fair grounds to the Broad Street National Bank, in Trenton, a distance of 2 miles.

Races every day for prizes amounting to $9,000. Two hundred noted horses entered.

A Dog Show in affiliation with the American Kennel will be held.

The Poultry Show and Agricultural Exhibition will surpass all records.

FREE Vaudeville daily, including the Human Sky Rocket, Fancy Dancers, Acrobats, Tumblers and some Trained Animals. The famous Igorette Wild Men on exhibition.

Special rates and trains on all roads and trolleys. Pennsylvania Railroad trains run direct to the grounds.

9 18 20 25

IT'S WHAT YOU SAVE

That makes you rich and if you are alive to your own interest you'll find you save money by trading here. Other people do. Why not you?

FRUIT—Some home-grown, some from California and Florida and some imported. Delightful in flavor.

VEGETABLES—All that the garden affords—fresh every day.

GROCERIES—Only the best handled by us.

BUTTER—Just a taste, and you will have no other.

TEA—Formosa, Oolong—delicious for iced drinks.

COFFEE—Warranted fresh and fresh ground. Quality unequaled.

Neuman Bros.

Watchung Avenue and Fifth St.

Auctioneer Latourette says he had tende.; perspiring feet since childhood.

Thorp's Foot Relief

cured them. Ask him about it. 50c per bot. All druggists.

From "The Inland Printer," Aug. '04: Tasteful composition has a large share in the production of the specimens although ink and paper have done their share, the typography has given the stamp of distinction to nearly every piece. A thorough appreciation of the suitability of certain type-faces to different kinds of printing has been the chief factor in producing this good work. Refers to Stafford, Printer

A. M. RUNYON & SON, UNDERTAKERS.
402 Park Avenue. Telephone No. 40.
Office open day and night.
Office of Hillside Cemetery.
New York Office—50 Great Jones Street, Tel. call, 3345-Spring.
New Yor Embalmers License—1220.
New York Registered Licensed Undertaker No. 315.

GEO. W. COLE.
UNDERTAKER AND EMBALMER.
200 West Second St. Telephone 153.
OFFICE OPEN DAY AND NIGHT.

T. A. MOORE.
UNDERTAKER AND EMBALMER.
Office—508 Watchung Ave. Telephone
Residence—503 LaGrande Ave. 461-J.
New York Office, 27 Great Jones St.
Telephone Call, 3249-Spring.
OFFICE OPEN DAY AND NIGHT.

Established 1872.
P. CASEY & SON.
UNDERTAKERS AND EMBALMERS.
Office, 116 Park Ave. Res., 417 W. Third St.
Office Open Day and Night. Tel. 204-R.

L. L. MANNING & SON,
STEAM GRANITE WORKS.
Corner Central Avenue and West Front Street.
Opposite First Baptist Church.

Townsend's Granite Works,
Fourth and Richmond Streets.
Tel., call 2214. Westfield Trolley passes my office.

DIED.

BRIGHTON—In North Plainfield, September 17, 1905, Joy, daughter of Charles and the late Emma Brighton, aged 8 years.

Funeral from the residence of her brother, Charles Brighton, 83 Manning avenue, Tuesday afternoon, September 19, at 2 o'clock. 9 18 2

Classified Advertisements

Rates for advertisements under this heading one cent a word for first insertion, one half a cent a word for consecutive insertions of the same advertisement running for less than one month; one month, fifty cents a line (6 words to a line); double rate for advertisements set in capitals.

No advertisements received for less than ten cents.

Copy for deaths and marriage notices and classified advertising accepted up to 2 p. m.

THE DAILY PRESS is not at liberty to give any information regarding advertisements that require an address in care of this office. Persons answering these ads. should mail or leave answers as stated in advertisements.

Help Wanted.

WANTED—Good cook (white.) Ivins, 937 Hillside avenue. 9 15 3

Rutgers to Open This Week.

The fall term of Rutgers College at New Brunswick will open on Wednesday morning, when the students will be greeted in the Kirkpatrick chapel by Acting President William H. Demarest. The indications are that the freshman class will be the largest in the history of the college, as there are over one hundred applications for admission.

Eight-Year-Old Girl Dead.

Miss Joy Brighton, aged eight years, daughter of Charles and the late Emma Brighton, died yesterday noon at her home in the borough, following an attack of spasms. The funeral services will be held from the home of her brother, Charles Brighton, 83 Manning avenue, tomorrow afternoon at 2 o'clock.

State Senator Thomas M. Ferrell, of Glassboro, will be renominated at the Gloucester county Democratic convention Thursday. The normal Republican majority in the county is from 800 to 1,000. Three years ago, owing to dissatisfaction among Republicans, a Democratic Senator and sheriff were elected.

Help Wanted.

FIRST-CLASS help and first-class places. Intelligence Office, 23 Lincoln place. 9 15 6

WANTED—A competent girl for general housework; reference required. Inquire 908 West Front street. 9 16 3

COMPOSITORS WANTED—Non-union men to work in large open shop; permanent positions for competent workmen; wages $19.00 for hand-work, $21.00 for machine-work. Address with references, Compositor, 794 Broad St., Newark, N. J. 9 18 4

WANTED—Competent white girl for general housework. 134 East Ninth street. 9 18 3

WANTED—Plain cook; may go home evenings. Inquire 178 East Front street.

WANTED—Young girl for general housework; no washing. Call 812 Park avenue. 9 18 2

WANTED — Assistant chambermaid and waitress. Apply evenings at 123 West Seventh street. 9 18 tf

WANTED—Good cook; no washing. 723 Central avenue.

WANTED—White girl for general housework. 329 Franklin place. 9 18 tf

WANTED — Girl for general housework; reference required. 136 East Ninth street. 9 16 3

GIRL wanted for general housework; good reference required. 36 Westervelt avenue. 9 15 3

WANTED — Experienced white maid for general housework. Call 508 Woodland avenue. 8 7 tf

WANTED—At once, first-class man for milk route; good wages to competent man. Address Milk, care Daily Press. 9 16 3

WANTED—Coachman, clean shaven; must thoroughly understand the handling and care of horses. Address F., care Press. 9 18 3 eod

WANTED — Stenographer, typewriter and general assistant in office; state age, experience and salary wanted. Address G. A. B., care Press. 9 9 tf

WANTED—Girl (white) for general housework; references required. Apply 152 Westervelt avenue. 9 12 6

WANTED—First-class cook. Apply 996 Central avenue. 9 5 tf

Lost and Found.

LOST — Brindle bull terrier; white breast; brass collar. Reward, 396 Kensington avenue.

LOST—Saturday evening on Front street, gold locket, engraved E. V. W. Reward, 107 Central avenue.

LOST—Rubber cloth cape with board. Reward if returned to this office. 9 18 2

LOST—A gold and blue enamel pin, resembles horseshoe in shape. Return to 168 Grove street and receive reward. 9 16 3

Money to Loan.

$4,000.00 to loan on first bond and mortgage, on Plainfield property at five per cent. Charles L. Moffett, attorney, 209 North avenue, Plainfield, N. J. 5 31 tf

MONEY to loan at 5 per cent. on first mortgage. Mulford, opposite depot. 3 31 tf

TO LOAN—Money on good mortgages. George F. Brown, 94 Somerset street. 2 23 tf

MONEY to loan. F. J. Blatz, attorney, First National Bank building. 5 16 6m

MONEY to loan on bond and mortgage. Charles L. Moffett, attorney, 209 North avenue. tf

MONEY TO LOAN—First mortgage. Louis A. Clement, lawyer, 211 North avenue. 9 18 6

Real Estate Agents.

FARMS for sale; real estate and insurance. Wm. H. Rogers, Plainfield, N. J. tf

PROPERTY-OWNERS desiring to sell, exchange or rent should list their real estate with me; if you want to buy I have it. Call or write today. E. E. Nelson, First National Bank Building. 9 14 tf

Rooms and Board.

PLEASANT furnished rooms to let. 403 East Fifth street. 9 1 tf

FURNISHED rooms, with board; also table board at 219 E. Fifth St. tf

LARGE furnished double room for rent; west and north windows; stationary washstand; running water directly from street in room; large closet; main trolley line; centrally located. Address Central, care Press office. 2 3 tf

WANTED—For two young women, furnished rooms, centrally located. Address Central, care Press. 9 18 3

LARGE pleasant room to rent, near borough schools. Address Rooms, care Press office. 9 16 3

GOOD accommodations; low rates. Boyce's Hotel, 97 Somerset street. 9 16 1mo

FURNISHED rooms to let, opposite school. Inquire 428 East Sixth street. 9 16 7

138 CRESCENT AVENUE, Mrs. Wagstaff, two desirable large rooms; running water; also single rooms; references. 9 16 tf

Situations Wanted.

YOUNG man wants work; can do house or kitchen work; understands care of horses. 806 East Second St.

STEADY, reliable newspaper compositor wants work; best of references. Address Compositor, care Daily Press. 7 10 tf

COACHMAN and good gardener (German; married) wishes position; 7 years in last place; good references. Address A. S., 914 George street. 9 18 3

GIRL wants general housework or cook. Address or call 806 East Second street.

CAPABLE dressmaker wants engagements by the day; terms $1. Address Dressmaker, Press office.

WOMAN wants washing home, or day's work. 205 Liberty street. 9 16 3

WOMAN wants washing to do home. 304 Plainfield Ave. 9 18 4

RESPECTABLE man wants work, housecleaning, whitewashing, etc. 52 Warren street, borough. 9 15 3

For Rent.

BARN to let, on East Second street, near Watchung avenue. Apply at Daily Press office. 8 18 tf

A FURNISHED double room to rent; all improvements. 109 Jackson avenue. 9 18 3

FOR RENT—From October 1st, twelve-room house and bath; Fairview avenue; all improvements. E. E. Nelson, First National Bank Building. 9 18 tf

TO LET—Nice furnished room and bath, for an elderly gentleman. 403 Watchung avenue. 9 12 tf

APARTMENTS of 3 or 6 rooms to rent; good water; cheap rent. Enquire of Brock, 15 Mountain avenue. 8 26 tf

THREE houses to let. Apply to Atwater, 1107 East Front; telephone 676-J. 9 16 6

TO LET—Attractive and centrally located office. 136 Park avenue. 9 11 tf

FOR RENT — In Netherwood, house, 12 rooms; bath room; all improvements, etc; rent $40. William Davison, opposite Netherwood station. 9 11 tf

FURNISHED rooms to let; pleasantly situated; newly decorated. 13 Grove street. 9 15 6

308 EAST FRONT STREET—Nicely furnished rooms with or without board. 9 15 12

FLAT to let, five rooms; city water. Inquire 103 Manning avenue. 9 16 3

PLEASANT rooms with board at the Waldorf, 132-134 Crescent avenue. 9 15 tf

AN EIGHT-ROOM, corner, first flat, over Powers' drug store, to let; 45 Somerset street; $25 per month. Alex. Thorn. 9 5 tf

For Sale.

THERE is no question but Myrtle avenue is the finest residential section in North Plainfield, if you are looking for a building site. It is magnificently situated; high ground; sandy soil; convenient to railroad station and trolley. Would take a mortgage for full value of land from any party building a fair sized dwelling. Bear in mind that this is all restricted property. Have several up-to-date dwellings for sale. Address George F. White, box 723, Plainfield, N. J., or real estate agents. 9 6 tf

FOR SALE—Four ten room houses; all improvements; 6 minutes' walk from depot; will guarantee 7 per cent. net income for five years. F. M. Bacon, 209 North avenue. 8 26 tf

FOR SALE—A fine 10 room house, very central, choice location; the price too low to make public; your opportunity. Choice lots for sale. Ira L. LaRue, 109 Park avenue. 7 18 tf

OLD PAPERS for sale; put up in packages of 100 copies for 10c. Apply at this office. 6 7 tf

Monday & Tuesday

The New Outing Flannels—About 50 styles, not found on any regular counter for less than 10c per yard. Our price this lot **7½c**

Towels—Huck Towels, colored borders, one yard long and half a yard wide, 15c value anywhere. Monday and Tuesday **10c**

Free! Free! While they last—Sept. copy of The Designer with any 50-cent purchase of **Linings**

School Supplies—Lowest prices in the city. See our window display.

New Fall Fancy Flannelettes—Sale of 1,000 yards, the regular 15c and shilling kinds, excellent Wrapper and House Dress styles among them. Ten yards for **95c**

Bleached Cambric Muslin—Two days we will sell at 6½c a full yard wide Bleached Cambric Muslin that always sell at 10c yd **6½c**

Hemmed Sheets—Our well-known standard 50c Hemmed Sheets, both bleached and brown. Special Monday and Tuesday **39c**

All-wool Dress Flannels—The best shades and mixtures, one and a half yards wide, price everywhere 50c yd. Our Special **39c**

Special Sale of School Supplies

3c each—Regular 5c Writing Pads—ruled or plain.
1c—For 2 Penny Pencils.
4c for 2 regular 3c Pencils.
4c for Fabers 5c Pencils.
1c each—Regular 2c Rubber Eraser.
1c for 3 regular 1c Slate Pencils.
1c for 2 regular 1c Penholders.
3c for regular 5c Fabers Penholders.
2c for regular 5c box of Colored Crayons, 14 colors.
4c each for regular 5c Blank Books, ruled.

Concert Tonight.
Sam Leever Will Sing.
Symphony Orchestra Will Play.
Get a programme at either front door this afternoon.

HILL & SHUPP.

For Sale.

GOOD second-hand range with boiler attached; good order; for sale cheap. J. J. Leahy, 302 Richmond street. 9 15 3

FINE crabapples and pears for canning and preserving; also pure cider vinegar; drop me a postal and I will call. C. J. Ackerman, Clinton avenue. 9 14 6

FOR SALE—Fine new 8-room dwelling; every modern improvement; best location; near station and trolley; price reasonable; terms to suit. C. D. Manning, 163 North avenue. 8 30 1mo

AT A BARGAIN—New 11 room house, all improvements, steam heat hardwood floors. W. H. Abbott, North avenue. 8 11 tf

FOR SALE—Incubator, prairie State and brooder. 36 Raymond avenue. 9 15 6

FOR SALE—Very fine fresh cow; heavy milker. 36 Raymond avenue. 9 15 6

FOR SALE at one half cost, 5-horse Westinghouse compound engine (Junior) in good condition; cost $250; our price $125. Call at Daily Press office. 4 3 tf

HOUSE FOR SALE—Five rooms, city water and sewer connection; rents $12 per month; price, $1,250. J. T. Vail, 177 North avenue. 7 11 tf

FOR SALE—2 lots 25x110 at Clinton Avenue station; sold for want of money at a big sacrifice. 140 West Front street. 8 26 tf

FREE, FREE—6 fine square pianos and 4 organs will be given away, one to each person, for cost of storage and carting only; big opportunity for beginners; call immediately. Hadley's, 315 West Front street. 9 18 3

ON ACCOUNT of removal from city, front room, back room and kitchen furniture will be offered at a sacrifice; can be seen at any time. 451 West Fourth street. 9 18 3

FOR SALE—House and lot; best business corner; Fifth and Watchung avenue. Apply at once to G. Meissner, 432 Watchung avenue. 9 18 3

FOR SALE—Butcher fixtures; $50 cash; ice box is worth double. To be seen in the afternoon at 1218 West Front street. 9 18 6

FOR SALE—At 215 East Second street, mirror front folding bed and other furniture. 9 7 tf

FOR SALE—To a respectable colored family, seven-room house on Fourth street, near Liberty, on easy payments. Apply Hugh McDonnell, 936 Park avenue. 9 16 2

Wanted—Miscellaneous.

WANTED—A roll top desk cheap. Address Desk, Press. 9 12 tf

WANTED—Men boarders. 1810 West Front street. 9 18 3

WANTED—Two rooms for use of storing furniture in private house. Address X., care Press. 9 18 4

WANTED—One-half of house or 4 or 5 rooms by two gentlemen; unfurnished. Address Box 752, Plainfield. 9 18 3

WANTED—One-half of house or 4 or 5 rooms, for two adults. Address Box 752, Plainfield. 9 15 3

DRESSMAKING—An experienced dressmaker would like a few customers for fancy waists (at her home). Dressmaker, care Press. 9 15 tf

WANTED—100 cords of wood. Hand's Brickyard. 9 7 tf

Miscellaneous.

BILLS collected while you wait. Hezekiah Hand, First National Bank Building. 7 19 tf

TYPEWRITING done at room 2, 221 North avenue. 9 18 6

ROYAL FLAVORING EXTRACTS. Guaranteed absolutely pure. For sale by all first-class grocers. 9 7 1mo

FIRST-CLASS help and first-class places at the Swedish Intelligence Office, 22 Somerset place. 5 4 tf

BABIES crochet sacques for sale; all prices; also ladies' knitted sweaters made to order. Mrs. Mayer, 54 Pearl street, North Plainfield. 4 6 tf

BEFORE selling your furniture see Latourette, 326 West Front St. tf

THE highest cash price paid for house hold goods, furniture, etc. Fred W. Hand, Auctioneer, 126 East Second St. Phone 1722-4 25 tf

AN OPPORTUNITY FOR YOU

Many men fail to succeed through lack of opportunity. We lack the right men to fill hundreds of high trade opportunities now on our lists. We have Executive, Clerical, Technical and Salesman positions paying from $1,000 to $5,000 a year which must be filled at once. If you want to better your condition write for plan and booklet. Offices in 12 cities.

HAPGOODS (Inc.), Brain Brokers
Suite 512, 309 Broadway, New York

SCRIBNER & TAYLOR,
Stationers & Newsdealers
331 Watchung Ave.
Prompt Delivery Morning, Evening and Sunday Papers to all parts of the city.
Magazine Subscriptions Solicited.

KLEINMAN & ONCHANS,
The New York
LADIES' TAILORS and DRESSMAKERS.
231 West Front Street.

AMUSEMENTS.

There will be the charm of love, the joy of laughter and the thrill of sensationalism at the New Plainfield theatre tonight when "Checkers," the new race track play, with Hans Robert in the title role, will be presented here. "Checkers" has proved one of the few great successes of the last two seasons in New York, Boston, Chicago, and also in Philadelphia. It has just finished its ninth engagement and will play four more engagements in New York this season, a unique record for popularity. It has been described as "a breezy, realistic, convincing and amusing comedy-drama, which appeals directly to an American audience." It will receive an elaborate production on the stage of the local theatre, and the story will be interpreted by a very large company, including for principals, besides Mr. Robert, Miss Katherine Mulkins, Miss Lydia Dickson, Miss Maude Dickerson, David Braham, Jr., W. T. Clark, Howard Smith, Frank Monroe, Wallace Worsley, Ella Sothern and Myra Mae Reynolds The story in brief is that of a nervy brilliant young American who has been following the race track for a living, falling in love with a charming girl from the West, being persuaded by her to abandon his hazardous habits, his endeavoring to do so, his failure, his plunge back to the track, his triumph, his vital assistance rendered at a crucial moment to his sweetheart's father and a happy ending for all concerned. A scene unequaled in stage annals is promised for the third act. It represents the betting ring in the full blast of speculation on Derby Day in Washington Park, Chicago. Professional bookmakers who have seen the play pronounce it the most thrilling race track effect ever presented on the stage and Jacob Litt, the theatrical manager whose production of "The Suburban," is known to playgoes far and near, declares that the betting ring scene in "Checkers" is the greatest race track scene he has ever had the good fortune to witness.

"Tom, Dick and Harry," the new musical comedy which is booked for a performance at the New Plainfield theatre tomorrow night, is one of those pieces that is certain to appeal to all classes of theatre-goers. "Tom, Dick and Harry" serves to introduce Bickel, Watson and Wrothe, the three comedians who were all the rage last season in "Me, Him and I." This season, thanks to the ocmbined efforts of A. H. Woods, who presents them, and Harry Williams, Aaron Hoffman and Egbert Van Alstyne, who are responsible for the play, these incomparable comedians have a vehicle to display their unique talents to perfection. "Tom, Dick and Harry" is not a meaningless humorous concoction served on a golden dish without the usual seasoning. It is a comedy in every sense of the word and was created for the purpose of placing these exceptional artists before the public in a manner befitting their respective ability. The music and every bit of dialogue, business, etc., is part and parcel of "Tom, Dick and Harry." There are no interpolated numbers.

Alberta Gallatin, starring this season under the management of Kane, Shipman & Colvin in "Cousin Kate," a beautiful society comedy, has not always been seen in comedy roles. In fact she is one of the most versatile actresses of the modern stage. She is generally conceded to be the greatest "Rosalind" of the age and her portrayal of that character and her work while supporting Richard Mansfield, Joseph Jefferson, Minnie Maddern Fiske, Henry Miller and E. H. Southern has greatly endeared her to people in the East, while her appearance as "Nell Gwynn" in "Under the Restoration" and "Mrs. Alving" in Ibsen's greatest of dramas, "Ghosts," has made for her fully as great a name throughout the South and West. "Cousin Kate" is booked at the New Plainfield theatre for Friday night.

PETITION FOR NEW LAKE.

Dam at Morristown Would Make Pond Fifteen Miles Long.

The citizens of Essex, Passaic, Union and Morris counties are discussing the probability of a new lake to be made by inundating the great meadows lying in the Passaic Valley from Morristown to Little Falls. A lake covering the meadows and marshes named would be fifteen miles long and six miles wide. The surrounding country is the most picturesque in the State. Petitions are being circulated and have been signed by many wealthy and influential residents of the four counties, urging the State to supply the water. One of the greatest advantages of the new project would be to cover a large tract of land that is now nothing more than a mosquito breeder. On 2,200 acres of this land the farmers are able to harvest the hay crop only in very dry seasons, which has happened but once in four years.

The subject has been brought before the State officials who have jurisdiction in the premises, and the promoters say that a way will be found to enable the State to help the great enterprise along. A dam at Little Falls and some smaller dams elsewhere will impound enough of the overflow waters of New Jersey's almost inexhaustible watershed to keep the water of the new lake always fresh and sweet.

Edward Mosher, of Elmwood place, is convalescing from a severe attack of typhoid.

90 Per Cent
Of Headaches
comes from eye strain. Avoid all headaches by wearing perfectly fitting glasses. Examination free.
STILES & CO.

Philadelphia EYE SPECIALISTS.
107 E. Front St.
Every Thursday.
Hours: 11.15 a. m. to 1 p. m. and 1.45 p m. to 4.30 p. m.

MARCHANT BROS
191 North Ave
PLAINFIELD MILK & CREAM CO
Marchant's Milk and Cream
have long been well and favorably known to the best housekeepers of Plainfield. Their quality merits the reputation they bear.
"Our Wagons Everywhere" Ready to Serve YOU.

JOHN A. KOCH
Dealer in
Meats, Poultry, Fish, Oysters, etc.
200 Watchung Ave.
Corner Second Street. Telephone 573-J.
Orders called for and delivered.

TURKISH BATHS!
TRY ONE.
Ladies, morning. Gentlemen, afternoons. Take trolley to Sanitarium.
Somerset Street.

Private Growth Coffee
Special at 25c. per lb.
Extra Quality Guaranteed.
Grocer—W. W. WILSON—Butcher
816-820 W. Third St., and Clinton Ave., Plainfield, N. J.

Ralph Bullman,
CARPENTER and BUILDER
Estimates. Jobbing. Special Repairs.
93 Grandview Ave. 'Phone 562-J.

House and Two Lots For Sale
97 Grandview Ave.
REASONABLE.
FRED J. HUFF, ATTORNEY
204 WEST FRONT ST.

PLUMBERS—TINNERS.
Sewer and Water Connections a Specialty.
Tin Leader Work and Roofs Receive Prompt Attention.
MOTTLEY & SPRAGUE,
Drop us postal if you need us.
111 Madison Ave.

H. EGGERDING,
121 Park Ave., Plainfield, N. J.
Manufacturer of the Celebrated
JOCKEY CLUB AND C. O. D. CIGARS
advices a trial of his new Clear Havanas —"La Union de Cuba" and "Excellencia."

I Sell Insurance
for the Metropolitan Life Insurance Company. Have been doing so for the last 17 years—that means something.
JOHN MANLEY,
321 Park Avenue.

679 W. Fourth St 'Phone 508-L
M. D. O'KEEFFE,
Carpenter and Builder.
All work Promptly Attended to and Estimates Cheerfully Given.
Jobbing a Specialty.

DEMONSTRATION
every afternoon from 5 to 6 o'clock of the IVES MECHANICAL TRAIN,
at
HARPER'S,
411 Park Avenue.

A. BOHREN.
11 Greenbrook Road. Tel. 49-L.
Wholesale dealer in
Whiskies, Wines, etc., Kruger's Export. Peter Breidt's Brown Stout
for medicinal purposes and flesh producer.

S. HIRSCH,
The New York Ladies' Tailor and Furrier, has has opened his new place with a full line of imported models and is ready to attend the public. 403 Watchung Avenue.

Day & Bro.
of Newark
are up-to-date
Caterers
Special Attention to our out-of-town patrons
Send for Estimates.
W. F. Day & Bro.
899 Broad Street
NEWARK, N. J.
Tel. 229 Newark
912-mo

A Great Deal for Little Money
is what you get when you buy your Meats, Poultry and Provisions from us. You get honest weight, honest and nutritious meats, considerate treatment, and the satisfaction of knowing that you get your money's worth. Have you tried our own cured Hams and Bacon? Our Specials for Saturday are Home Dressed Jersey Lamb and Roasting Chickens, Fowls, Broilers and Long Island Ducks.
FRED. ENDRESS,
Tel. 155. 131-35 W. Front St.

We can give you No. 1
Hemlock Boards (New)
for $23 per 1,000 feet.
We have two hundred thousand
Bricks for Sale
at $5 per thousand.
Remember we are not in the combine. We pay you the highest price for old buildings.
A. KANE, 312 Filmore Ave.

Advertisements
—FOR—
New York Herald,
World, Times, Sun, Journal, Telegram, American, Brooklyn Eagle
—and—
Newark Evening News
Received at
The Daily Press
AT REGULAR OFFICE RATES.

NOTICE!
"In behalf of your proprietary article called AZIENZA CREAM as a remedy for diseases of the skin, I desire to add my appreciation of its wonderful properties as a cure in a case of Bone Tumor or Abscess of five years growth on my husband's back, which I have cured in less than five weeks time by constant application, and now it is as well as any part of his body. It was cut out once by a specialist and had again grown to a large size, was as hard as a bone and of a very dark purple color. The AZIENZA at once allayed the pain and began to soften it, and in less than eight days, by my pressure upon it, suddenly to my surprise it discharged a quantity of pus, impregnated with a hard, cheesy substance. I kept it open and cleansed it as it discharged and every day would dress it with a plaster of AZIENZA CREAM, until it was entirely healed up. I cannot speak too highly of AZIENZA CREAM and its merits. For inquiry regarding this case you may apply Mr. and Mrs. James, Embury Ave., care Hiller, Ocean Grove, N. J. Signed, July 12, 1905: Mrs. C. W. James, Mr. C. W. James." Leading Druggists, 25c-50c

LEAVE YOUR
BLANKETS AND CURTAINS
to be cleaned with
KELLER,
125 Park Avenue,
over summer. Will be better attended to than in the rush season.

LIFE INSURANCE.
Arithmetic and affection are a large part of life insurance. A sound company has accurate mathematicians; the extent to which your affection for your family exists, is attested by an adequate policy in the
PENN MUTUAL LIFE,
HARRY G. ADAMS,
Dist. Manager. 207 E. Front St.

Hello! Central give me 468-J, please.
Hello! Is this
D. Foster Updike?
Yes. What have you to exchange for a farm? I have two free and clear Houses. Come and look at them.
Office—103 East Front Street.

(A)
45 Years in Business—A Sale that means "Business"
All New Jersey's Traveling to the
Amos H. Van Horn, Ltd.
"REMOVAL SALE" of
$150,000 Worth
of Furniture & Carpets!!
Property's Sold-We HAVE to move!
And So Has This Immense Stock!
Prices Cut One Third!
BUY and SAVE! BUY and SAVE!
Pay Cash or Use Our "Credit" Terms!

THEY'RE 1/3 OFF
3.00 Parlor Tables, now 2.00 — 1 out of 200.
3.00 Enameled Beds now 2.00 — 1 out of 100.
12.00 Dressers, now 8.00 — 1 out of 50.
9.00 Couches, now 6.00 — 1 out of 60.
5.00 Rugs, now 3.33 — 1 out of 500.

Carpets, Rugs, Linoleums, Oil Cloths, Mattings, ALL 1/3 OFF!

THEY'RE 1/3 OFF
35.00 Parlor Suits, now 23.34 — 1 out of 50.
3.00 Fancy Rockers now 2.00 — 1 out of 200.
15.00 Morris Chairs now 10.00 — 1 out of 30
25.00 Bedroom Suits now 16.66 — 1 out of 60.
6.00 Chiffoniers, now 4.00 — 1 out of 40.

Extra Salesman—Extra Delivery Service. Come early and get the "Cream" of things!
AMOS H. VAN HORN, Ltd.
Be sure you see "No. 73" and first name "AMOS" before entering our store.
ACCOUNTS OPENED—EASY PAYMENTS
73 MARKET ST., NEWARK, N. J.
Near Plane St., West of Broad St.
All trolleys transfer to our door.
Telephone, 580.

J. C. POPE & CO.,
INSURANCE AGENTS,
110 E. Front St., Plainfield, N. J.

LEAHY,
The Richmond Street Plumber,
does only First-Class Work and at Reasonable Figures.
802 Richmond St., near Third.
Telephone 562-W.

T. H. LAURY. E. S. DAUDT.
Laury & Daudt,
MASON AND BUILDER.
Office, 323 East Front Street.
Tile Setting, Mantel & Front Work.

McCULLOUGH'S STEAM MILL,
21 Steiner Place, North Plainfield, N. J.
R. H. McCULLOUGH, Prop.
Sash, Blinds, Doors, Mouldings, Scroll Sawing, Turning, etc. Estimates cheerfully furnished.

A. H. ENANDER,
Sanitary Plumbing, Gas Fitting, Steam and Hot Water Heating.
Contractor for Sewer Connections.
125 Watchung Av. Rear.

LOUIS BECK
Carpenter and Builder.
719 South Ave. 'Phone.

EDWIN A. CRAIG,
Electrician,
202 E. Front St. Tel. 293-J.
Repairing in all its branches.

'Phone 573-W
WHY
take your Watches, Clocks and Jewelry to the city? You can have first-class city work done
AT BROWN'S.
202 Watchung Ave. Trolley Station.
30 years experience in Glasgow Scotland, and New York.

Southern Restaurant.
25c—A SPECIAL DINNER—25c
Very Popular.
Home-made Pies, Cakes, etc., Fresh Daily. Family Trade Solicited.
115 Madison Ave., Plainfield, N. J.

LADIES DESIRING
KNIFE-PLEATING OR PINKING
done, will please leave their orders at No. 22 Duer St., and it will receive prompt attention.
MRS. FORCE.

Wm. Hand & Sons,
Moving Vans and Storage Warehouse for Furniture, Pianos, etc.
Truckmen and Riggers.
136 E. Second St., Plainfield.
Telephone 1722.
All work will receive prompt attention.

WILLIAM H. KIRCH,
CARPENTER AND BUILDER
66 DUER STREET, E. PLAINFIELD
Estimates cheerfully given.
Jobbing promptly attended to. Tel. 402-J.

BUILDING MATERIAL.
Flint Rock Manufacturing Co. of Plainfield, N. J.
Flint Rock Building Blocks for building purposes in all designs and colors.

BUTCHER
Grandview Meat Market,
GEO. EGEL, Prop.
198 Somerset St. Tel. 321-J.
Choice Meats, Poultry, Game and Provisions.
Orders called for and delivered.

ALEX. LUSARDI,
Foreign and Domestic Fruits, Choice Confectionery, Nuts, Cigars, etc.
211 W. Front St. Tel. 507-W.

E. B. MAYNARD.
New Shop, New Furniture, Best Service.
TONSORIAL ARTIST.
Also Choice Cigars.
141 North Ave., Plainfield N. J.

HENRY J. WIERENGA,
EXPRESSMAN AND TRUCKMAN.
All kinds of Express and Trucking business promptly attended to.
Leave your orders at store of Joseph Sattels, Pianos and Organs, No. 106 North Avenue, and the same will receive immediate attention.

TRY
DOBBINS'
NICKEL YARA CIGARS
208 Park Ave., Plainfield, N. J.

WM. H. BROKAW,
Carpenter and Builder.
I estimate on shmall as well as large contracts. Will call and submit figures.
661 West Front St. Tel. 301-L

DRUGGISTS.
POWERS'
SOLUTION 5 CHLORIDES.
The Best Disinfectant. Prevents Disease.
J. P. Powers' PHARMACY
Sylvan Toilet Soaps
Special for 2 weeks, 25c box.
Miller's Pharmacy.
Agency for Belle Mead Sweets.
Hodge's Pharmacy.
Reliable goods in all Departments.
Agency for Belle Mead Sweets.
Tel. 210-J. Y. M. C. A. Building.

HOTELS.
HOTEL WALDORF
EAST FRONT STREET.
HENRY WINDHAM, Prop.
Gottfried Kruger's Extra Beer on draught. Imported Wines, Liquors and Cigars. Hotel accommodations and private Dining-Room.
HOTEL KENSINGTON
(Licensed.)
J. H. STAATS, Prop.
107-109-111 North Avenue.
Everything New and Up-to-date.
An inspection solicited.
HOTEL IROQUOIS
Commercial Headquarters. J. W. LEARY, Proprietor Plainfield, N. J.
Pabst Milwaukee Beer on draft.
SUNDAY DINNERS SPECIAL FEATURE

CESSPOOLS AND GARBAGE.
Mrs. John Brown,
Successor to John Burke and Jones & Co.
Cesspools and Vaults Cleaned from $3.00 upwards
Satisfaction Guaranteed.
Don't give your order until you consult me.
Estimates Cheerfully Given.
Leave orders at J. T. Vail's, North avenue, Plainfield, N. J.
Postoffice Box 718.
FRANK BURKE, Manager.

PLAINFIELD WINDOW CLEANING CO.
GENERAL HOUSECLEANING.
WM. A. KLINE, 611 W. 3d St

JOHN WINZENREID,
Furniture and Freight Express.
Moving Vans and Storage.
312 Lee Place. 'Phone 640-R.

H. SOLOMON.
MERCHANT TAILOR.
Suits to order from $14.00 up.
Trousers to order from $4.00 up.
REPAIRING and PRESSING.
Work called for and delivered.
19-21 Somerset St. Telephone 643-J.

GREAT BARGAIN SALE
of Nursery stock. We are not going out of business, but have some bargains left over from last fall's sale. Don't wait until you need your stock; order now and get your choice of Evergreens, Roses, Shade Trees, Hedge Plants, Flowering Shrubs and Vines.
BELLEVIEW AVENUE NURSERY CO.,
Off Park Ave., near Hillside Ave.

Washington Rock.
Picnic parties can be served with Hot Tea and Coffee at 10 cents quart. Other parties will be provided with anything ordered. Soft Drinks, Sandwiches, etc., always on hand. Shelter at Nittinger & Perrine's, near by.
V. SWOODY, Dunellen, N. J.

BUTCHER.
LINCOLN MARKET.
F. NEIDIG, Prop.
96 Somerset St., formerly 937 W. 4th St.
Fish and Oysters on sale. The best Meats received daily. A new market—up-to-date in everything. Sugar Cured Corned Beef a specialty.
'Phone connection.

Expert Watch Repairing at
DOANE'S
115 PARK AVENUE

GEORGE E. STEENGRAFE.
Dealer in miscellaneous merchandise, plain and beveled mirrors. Beveling and Silvering a specialty.
DROP ME A POSTAL.
SOUTH PLAINFIELD, N. J.

Kindling and Grate Wood.
Cedar Posts and Bean Poles. Prompt deliveries. Orders received at 69 Somerset St.
JOHN MOBUS,
P. O. Box 320.

W. B. RANDOLPH
The Tonsorial Artist,
is doing business at 206 Watchung avenue. Trolley station,

FOR THE GENTLER SEX

HOUSEHOLD HELPS.

Do not leave scrubbing brushes with the bristles turned up, or the dampness from them will run into the body of the brush and loosen the bristles in their sockets.

A glass decanter may be cleaned by breaking up eggshells into small pieces, putting them into the decanter, which is half filled with water, and thoroughly shaken.

When housecleaning the bedroom wash the toilet ware with soap and water, and then fill the vessels with boiling hot soda water; put them out in the air and leave them filled for half a day until thoroughly disinfected.

Ordinary writing ink may be removed from carpet or colored stuffs as follows: Soak up as much as possible with a blotter, then apply milk with a soft clean rag, allowing the milk to soak thoroughly into the stain. It will draw out the ink most successfully.

Never put summer clothes away in a soiled condition. They may be needed in a hurry when the first warm days of spring occur, and then there is much discomfort. Linen and muslins should be packed away unstarched, however, to prevent their becoming yellow.

Chloride of lime and water will remove ink stains from silver if well rubbed on the stains and then washed off at once, the silver being then polished as ordinarily. The solution for the purpose is four ounces of chloride of lime to one and a half pints of water. This may be bottled and kept ready for use.

Wicker furniture which has been varnished will not take enamel until the varnish has been washed off with boiling water in which there is a little washing soda. After it dries rub it thoroughly with a piece of flannel dipped in turpentine, and after this has been aired for twenty-four hours rub with sandpaper, after which the wicker may be either painted or dyed satisfactorily.

GIFTS SHE MAY ACCEPT.

You are aware of that positive and widely accepted unwritten law that from an undeclared lover a girl may accept only perishable articles It is not a question of cost, for the roses he gives here in December may cost as much as a new hat, and the concert tickets might even glove her for six months.

Nor is it a question of uselessness only, for she may not accept jewelry, expensive pets and pictures. In fine, she may only take articles which perish in the using—swiftly fading flowers, chocolates which tomorrow will be but a sweet memory, tickets to secure an evening's enjoyment. Books are sometimes held an exception, and certainly may be given without offense to an invalid or traveler, but even then they must be inexpensive.

To an old friend a little latitude may be allowed, admits the Weekly Welcome. Sometimes the custom of giving a little weekly remembrance at birthdays or Christmas has been kept up between two since childhood, and it would only be fussy and prudish to stop it unless some special reason arises.

But while such things as we have described may be given and received in mere politeness or friendship, without the least ulterior intention, it is not always so. There are many generous young fellows who like to please all their lady friends impartially, and from whom the little gift may safely be accepted. But if a man concentrates all his attentions upon one, cuts his best flowers for her with a liberal hand, remembers her alone when Saraste of Beerbohm Tree is in their town, then she may well ask herself whether or not she is prepared to accept him as a lover.

If not, she had much better make a gentle effort to quench his hopes, difficut though it may be. It is quite evident in that case that his gifts have a meaning and unless she is a mere flirt desirous of adding a scalp to her string she will seriously make up her mind whether or not she will encourage him by taking them.

No right-minded girl will accept anything of use or value from a man to whom she is not engaged. In fact, it is wrong for a man to offer it, because he must know quite well that it is not permissible and only creates an embarrassing situation. Unhappily, there are girls greedy and silly enough not only to accept but even to seek gifts. If they know how they lowered themselves even in the eyes of the donor they would surely writhe with shame.

Sometimes the refusal of a gift gives a shy lover just his needed opportunity to speak. "Well, if you won't have the brooch will you let me buy you a ring—do, Maggie, dear!" was the way one lover found himself suddenly able to put the question which had been hanging on his lips for weeks. Or the refusing of the gift enables a girl to put a definite stop to troublesome attentions without allowing them to get as far as a proposal.

Fair Closed on Sunday.

The Interstate Fair Association directors have decided to close the fair gates on Sunday at the request of Judge Relistab, of the Mercer county criminal court.

It is generally understood that the Democrats will place in nomination for State Senator Judge J. William Crane, of Elizabeth. This would be a creditable, dignified nomination.

IN THE BISHOP'S CARRIAGE

By MIRIAM MICHELSON

(Copyright, 1904, by The Bobbs-Merrill Company).

but, luckily, he didn't notice. He had taken my hand and was looking at me over his spectacles in his dear, fatherly old way.

"Tell me now, my dear, is there anything that an old clergyman can do for you? I have an engagement near here and we may not meet again. I can't hope to find you in my carriage many more times. You are happy—you are living worthily, child? Pardon me, but the stage—"

Oh, the gentle courtesy of his manner! I loved his solicitude. Father-hungry girls like us, Maggie, know how to value a thing like that.

"You know," I said, slowly, "the thing that keeps a woman straight and a man faithful is not a matter of bricks and mortar nor ways of thinking nor habits of living. It's something finer and stronger than these. It's the magic taboo of her love for him and his for her that makes them—sacred. With that to guard them—why—"

"Yes, yes," he patted my hand softly. "Still, the old see the dangers of an environment that a young and impulsive woman like you, my dear, might be blind to. Your associates—"

"My associates? Oh, you've heard about Beryl Blackburn. Well—she's—she's just Beryl, you know. She wasn't made to live any different. Some people steal and some drink and some gamble and some . . . Well, Beryl belongs to the last class. She doesn't pretend to be better than she is. And, just between you and me, bishop, I've more respect for a girl of that kind than for Grace Weston, whose husband is my leading man, you know. Why, she pulls the wool over his eyes and makes him the laughing-stock of the company. I can't stand her any more than I can Marie Avon, who's never without two strings—"

All at once I stopped. But wasn't it like me to spoil it all by bubbling over? I tell you, Maggie, too much truth isn't good for the bishop's set; they don't know how to digest it.

I was afraid that I'd lost him, for he spoke with a stately little primness as the carriage just then came to a stop; I had been so interested talking that I hadn't noticed where we were driving.

"Ah, here we are!" he said. "I must ask you to excuse me, Miss—ah, Mrs.—that is—there's a public meeting of the Society for the Prevention of Cruelty to Children this afternoon that I must attend. Good-by, then—"

"Oh, are you bound for the Cruelty, too?" I asked. "Why, so am I. And—yes—yes—that's the Cruelty!"

The Cruelty stands just where it did, Mag, when you and I first saw it; most things do in Philadelphia, you know. There's the same prim, official straight up-and-downness about the brick front. The steps don't look so steep now and the building's not so high, perhaps because of a skyscraper or two that've gone up since. But it chills your blood, Maggie darlin', just as it always did, to think what it stands for. Not man's inhumanity to man, but women's cruelty to children! Maggie, think of it, if you can, as though this were the first time you'd heard of such a thing! Would you believe it?

I waked from that to find myself marching up the stairs behind the bishop's rigid little back. Oh, it was stiff and uncompromising! Beryl Blackburn did that for me. Poor, pretty, pagan Beryl!

My coming with the bishop—we seemed to come together, anyway—made the people think he'd brought me, so I must be just all right. I had the man bring in the toys I'd got out in the carriage, and I handed them over to the matron, saying:

"They're for the children. I want them to have them all and now, please, to do whatever they want with them. There'll always be others. I'm going to send them right along, if you'll let me, so that those who leave can take something of their very own with them—something that never belonged to anybody else but just themselves, you understand. It's terrible, don't you know, to be a deserted child or a tortured child or a crippled child and have nothing to do but sit up in that bare, clean little room upstairs with a lot of other strangelings—and just think on the cruelty that's brought you here and the cruelty you may get into when you leave here. If I'd had a doll—if Mag had only had a set of dishes or a little tin kitchen—if the boy with the gouged eye could have had a set of tools—oh, can't you understand—"

I became conscious then that the matron—a new one, Mag, ours is gone—was staring at me, and that the people stood around listening as though I'd gone mad.

Who came to my rescue? Why, the bishop, like the manly little fellow he is. He forgave me even Beryl in that moment.

"It's Nance Olden, ladies," he said, with a dignified little wave of his hand that served for an introduction. "She begins her Philadelphia engagement tonight in 'And the Greatest of These.'"

Oh, I'm used to it now, Maggie, but I do like it. All the lady-swells buzzed about me, and there Nance stood preening herself and crowing softly till—till from among the bunch of millinery one of them stepped up to me. She had a big smooth face with plenty of chins. Her hair was white and her nose was curved and she rustled in silk and—

It was Mrs. Dowager Diamonds, alias Henrietta, alias Mrs. Edward Ramsay!

"Clever! My, how clever!" she exclaimed, as though the sob in my voice that I couldn't control had been a bit of acting.

She was feeling for her glasses. When she got them and hooked them on her nose and got a good look at me—why, she just dropped them with a smash upon the desk.

I looked for a minute from her to the bishop.

"I remember you very well, Mrs. Ramsay. I hope you haven't forgotten me. I've often wanted to thank you for your kindness," I said, slowly, while she as slowly recovered. "I think you'll be glad to know that I am thoroughly well—cured. . . . Shall I tell Mrs. Ramsay how, bishop?"

I put it square up to him. And he met it like the little man he is—perhaps, too, my bit of charity to the Cruelty children had pleased him.

"I don't think it will be necessary, Miss Olden," he said, gently. "I can do that for you at some future time."

And I could have hugged him; but I didn't dare.

We had tea there in the Board rooms. Oh, Mag, remember how we used to peep into those awful, imposing Board rooms! Remember how strange and resentful you felt—like a poor little red-haired nigger up at the block—when you were brought in there to be shown to the woman who'd called to adopt you!

It was all so strange that I had to keep talking to keep from dreaming. I was talking away to the matron and the bishop about the playroom I'm going to fit up out of that bare little place upstairs. Perhaps the same child doesn't stay there very long, but there'll always be children to fill it—more's the cruel pity!

Then the bishop and I climbed up there to see it and plan about it. But I couldn't really see it, Mag, nor the poor, white-faced, wise-eyed little waifs that have succeeded us, for the tears in my eyes and the ache at my heart and the queer trick the place has of being peopled with you and me, and the boy with the gouged eye, and the cripple, and the rest.

He put his gentle thin old arm about my shoulders for a moment when he saw what was the matter with me. Oh, he understands, my bishop! And then we turned to go downstairs.

"Oh—I want—I want to do something for them," I cried. "I want to do something that counts, that's got a heart in it, that knows! You knew, didn't you, it was true—what I said downstairs? I was—I am a Cruelty girl. Help me to help others like me."

"My dear," he said, very stately and sweet, "I'll be proud to be your assistant. You've a kind, true heart and—"

And just at that minute, as I was preceding him down the narrow steps, a girl in a red coat trimmed with chinchilla and in a red toque with some of the same fur blocked our way as she was coming up.

We looked at each other. You've seen two peacocks spread their tails and strut as they pass each other? Well, the peacock coming up wasn't in it with the one going down. Her coat wasn't so fine, nor so heavy, nor so newly, smartly cut. Her toque wasn't so big nor so saucy, and the fur on it—not to mention that the descending peacock was a brunette and . . . well, Mag, I had my day. Miss Evelyn Kingdon paid me back in that minute for all the envy I've spent on that pretty rig of hers.

She didn't recognize me, of course, even though the two red coats were so near, as she stopped to let me pass, that they kissed like sisters, ere they parted. But, Mag, Nancy Olden never got haughty that there wasn't a fall waiting for her. Back of Miss Kingdon stood Mrs. Kingdon—still Mrs. Kingdon, thanks to Nance Olden—and behind her, at the foot of the steps, was a frail little old-fashioned bundle of black satin and old lace. I lost my breath when the bishop hailed his wife.

"Maria," he said—some men say their wives' first names all the years of their lives as they said them on their wedding day—"I want you to meet Miss Olden—Nance Olden, the comedian. She's the girl I wanted for my daughter—you'll remember, it's more than a year ago now since I began to talk about her!"

I held my breath while I waited for her answer. But her poor, short-sighted eyes rested on my hot face without a sign.

"It's an old joke among us," she said, pleasantly, "about the bishop's daughter."

We stood there and chatted, and the bishop turned away to speak to Mrs. Kingdon. Then I seized my chance.

"I've heard, Mrs. Van Wagenen," I said, softly, and oh, as nicely as I could, "of your fondness for lace. We are going abroad in the spring, my husband and I, to Malta, among other places. Can't I get you a piece there as a souvenir of the bishop's kindness to me?"

Her little lace-mittened, parchment-like hands clasped and unclasped with an almost childish eagerness.

"Oh, thank you, thank you very much; but if you would give the same sum to charity—"

"I will," I laughed. She couldn't guess how glad I was to do this thing. "And I'll spend just as much on your face and be so happy if you'll accept it."

I promised Henrietta a box for tonight, Maggie, and one to Mrs. Kingdon. The dowager told me she'd love to come, though her husband is out of town, unfortunately, she said.

"But you'll come with me, won't you, bishop?" she said, turning to him. "And you, Mrs. Van?"

The bishop blushed. Was he thinking of Beryl, I wonder. But I didn't hear his answer, for it was at that moment that I caught Fred's voice. He had told me he was going to call for me. I think he fancied that the old Cruelty would depress me—as dreams of it have, you know; and he wanted to come and carry me away from it, just as at night, when I've waked shivering and moaning, I've felt his dear arms lifting me out of the black night-memory of it.

But it was anything but a doleful Nance he found and hurried down the snowy steps out to a hansom and off to rehearsal. For the bishop had said to me: "God bless you, child," when he shook hands with both of us at parting, and the very Cruelty seemed to smile a grim benediction, as we drove off together, on Fred and

NANCY O.

THE END.

THIS REMEDY IS SURE TO GIVE SATISFACTION.

CATARRH

HAY FEVER

Ely's Cream Balm

Gives relief at once.

It cleanses, soothes and heals the diseased membrane. It cures catarrh and drives away a cold in the head quickly. It is absorbed. Heals and protects the Membrane. Restores the Senses of Taste and Smell. Full size 50c., at Druggists or by mail; Trial Size 10c by mail.

ELY BROTHERS, 56 Warren Street, New York

OYSTERS R HERE.

There are plenty Blue Points, Rockaways etc., this season, and they are fine.

Another nice way to Fry Oysters than that we mentioned last Monday is to dry them in a napkin; then heat "SFAX" VIRGIN OLIVE OIL in a frying pan. Season the Oysters with pepper and salt, and then dip each one into egg and cracker crumbs. Place them into the hot oil and fry a delicate brown. Serve them crisp and hot.

Beware of the many adulterated cotton seed oil brands with which our market is flooded and which only cause indigestion.

Insist upon having

"SFAX" Virgin Olive Oil

as it is guaranteed ABSOLUTELY PURE by the French and U. S. Governments. Better than the best and just as cheap. In Gallons, Quarts, Pints and Half-pints.

—at—

Woodhull & Martin's, East Front St.
M. Scudder Co., Park Ave. & 4th St.
J. B. Guttridge, Netherwood, N. J.

L. P. Chatel, Sole Agent for U. S.: 130-132 Pearl Street, New York City.

THE NEW STOVE BLACKING

FOR SALE BY—A. M. Griffen, H. E. Gayle Hardware Co., Worth & Marsh and Woodhull & Martin.

Arrival and Departure of Mails.

PLAINFIELD POSTOFFICE.

Office opens 7 a. m., closes 7 p. m.

On Saturdays close half hour later.

Arrive—7.30, 8.40, 11.30 a. m.; 2.30, 5.00, 5.30 p. m.

Close—7.20, 9.30 a. m.; 1.00, 2.30, 6.00, 7.45 p. m.

SOMERVILLE AND EASTON.

Arrive—8.40 a. m.; 1.30, 2.15 and 7.00 p.m.

Close—7.30 a. m.; 1.45 and 4.30 p. m.

ELIZABETH—Direct.

Arrive—8.40 a. m.; 2.30 and 5.30 p. m.

Close—7.30 a. m.; 1.00, 2.30, 6.00 p. m.

PENNSYLVANIA—West of Easton.

Close 12.35 p. m.

NEWARK—Direct

Arrive—8.40 a. m.; 2.30, 5.30 p. m.

Close—7.30, 9.30 a. m.; 1.00, 2.30 and 6.00 p. m.

PHILADELPHIA—Direct.

Arrive—7.30, 8.40, 11.30 a. m.; 2.30 and 7.00 p. m.

Close—7.15, 7.30, 9.30 a. m.; 12.35, 4.30, 7.45 p. m.

Through fast mail for West and South close 4.30 and 7.15 p. m.

Through fast mail for East, close 1.00 and 7.15 p. m.

WATCHUNG, WARRENVILLE AND GALLIA (Mt. Bethel.)

Arrive—1.30 p. m. Close—9.00 a. m.

Watchung—Arrive 6.45 p. m. Close 5.30 p. m.

SUNDAY MAILS.

Office open from 9.30 to 10.30 a. m.

Mail closes at 6.15 p. m.

E. H. BIRD, P. M

GROCER

Staple and Fancy Lines. Best Minneapolis Flours. Down town prices duplicated and quality of stock the best. Prompt deliveries a feature with me.

H. A. WEBER.

140 Liberty St. 'Phone 327-W.

HENRY MEHRTENS,

The Manufacturing Confectioner.

Pure Home-made Candies, Chocolates and Bon Bons fresh daily. Cold drinks of all kinds. Crushed Fruits. Ice Cream and Water Ices. Orders delivered promptly.

Telephone. 131 East Front St.

USE PRESS WANT ADS

COAL DEALERS.

Comfortable Heat Makes a Happy Home

Here's a point to remember. If you want the most satisfactory heat, use our famous Lehigh Coal. Its high standard of quality is never permitted to vary—from the mines to your coal bins, it is always pure and clean.

Hundreds of pleased customers to its merits as a Money Saving Coal. Let us take your order Now.

Boice, Runyon & Co.

Coal, Lumber and Building Materials.

Park Ave. opp. North Ave., Plainfield, N. J.

TenEyck & Harris,

—DEALERS IN—

LEHIGH VALLEY COAL.

Office: Rowley's Drug Store, 218 West St. Telephone 22-F.

JOHN JOHNSTON

All the best grades of

COAL.

929 South Ave 'Phone 193

STOP, STOP, STOP

and leave your order before July 1st for your winter Coal with Nash. Try his $5.50 Coal or some of his large Pea at $5.00.

Office: 311 Park Ave. Telephone 496-L.

Yard and office, 686 South Second St. Telephone 367-Y.

COAL AND WOOD.

We are now ready to take your orders for

COAL

of the best quality of Hard Lehigh, carefully screened and as free from slate as can be bought.

RUGG & CLINE,

430 West Third St. 'Phone 93.

Coal I have on hand some very fine Hard and Medium Coal. All kept under sheds. Pea Coal $5

L. A. RHEAUME,

140 East Fourth St. Telephone 440-W. Yard, 674 South Second St. Telephone 231.

Smalley Bros.,

147 North Avenue.

BUTCHERS.

Everything usually found in a first-class market.

Roasting and Broiling Chickens a Specialty.

Orders called for and delivered.

Telephone 83-A.

Seaman Williams,

Mason—Contractor—Builder

32 Sandford Ave. 'Phone 343-J

JOHN WIRTH

(Successor to Henry Liefke.)

Bakery and Confectionery.

201-203 West Front St. Tel. No. 723.

All orders delivered at short notice.

SPECIAL SALE

Stern Bicycles, $18.50.

Other good makes $5 up.

Tires 98c. up. Repairing a Specialty.

S. W. FRUCHT.

224 West Front St.

I FURNISH PLANS,

Specifications and a Loan for small home builders. Complete house. Call or write.

CHAS. F. STAHL,

BUILDER, 32 Somerset St.

CRESCENT MARKET.

CHARLES STRANZENBACH, Mgr.

(Formerly of the Plainfield Beef Co.)

Dealer in Meat, Poultry, Fish, Oysters, Vegetables, etc.

Watchung Ave. and 4th St. Tel. 216-R.

J. W. VAN SICKLE,

128 North Ave., Plainfield, N. J.

Fresh and Salted Meats.

Game in Season. Philadelphia Scrapple.

Orders called for and delivered promptly. Telephone No. 463-J.

D. DEMOLLI & CO.,

French Baker, Caterer & Confectioner.

Wedding parties and receptions. French Ice Cream and Water Ices. Telephone Orders Delivered Promptly.

331 West Front St., Plainfield, N. J.

William H. Pope,

ELECTRICIAN.

All kinds of electrical work done at reasonable prices.

116 NORTH AVENUE.

REAL ESTATE.

Why Pay Rent

all your life when you can have a Home of your own by paying your rent on a House and get a deed for it. Come in and see me. I will tell you how you can get it.

M. F. GANO, 221 Park Ave.

FOR RENT!

Four-room House on West Fourth street, $10. For Sale Cheap—Eleven-room House on Lee place; eight-room House on West Sixth street, all improvements; Four Houses on West Front street.

If you have any Real Estate for sale or rent list with

TERHUNE & SON, 211 North Av.

RENTALS — REAL ESTATE.

GEO. F. BROWN.

Insurance and Real Estate.

Commissioner of Deeds—Rents.

94 Somerset St. 'Phone 160.

Real Estate and Insurance. Money to Loan.

197 North Avenue

William D. Thickstun. John P. Emmons. Telephone 601.

LIEFKE & LAING,

INSURANCE & REAL ESTATE

No. 146 Park Ave.

Real Estate Appaised. Properties Sold and Rented. Loans Negotiated.

It is much cheaper to buy a home than to rent, besides having an investment. Houses and lots for sale. Terms to suit all.

IRA L. LaRUE,

Real Estate Investments,

109 Park Ave., Plainfield, N. J.

FIT, STYLE, WORK

GUARANTEED.

Repairing and Cleaning. Orders Called For and Delivered.

F. PAWLEK.

TAILOR, 204 Watchung Ave.

I. SHRAGER,

PRACTICAL TAILOR.

Suits to order $14.00 up. Top Pants from $3.00 up. Cleaning, Pressing, etc.

113 Madison Ave., near W. Front St.

BLUE STONE

Flagging and Curbing.

ANDREW ROACH

Yard and Office—300 Richmond St. cor. Third St. Residence—408 Washington St. 3 25 1m

ICE CREAM

My Cream and Soda Parlors, the neatest resort on the west side. Family trade supply with Tier's Best Ice Cream. Fruits and Fresh Candies Daily.

G. MASTODONATO

310 LIBERTY STREET, PLAINFIELD.

JOHN HERRMAN,

STAIR BUILDER.

Turning, Scrollsawing, etc. All work given the most prompt attention.

411 Somerset St. Tel. 70 J

L. Moraller & Son,

Watchmakers and Jewelers.

Watches, Clocks and Jewelry. Fine Watch and Clock Repairing a Specialty.

219 Park Ave. Plainfield, N. J.

Baggage Express.

HOAGLAND,

230 Park Ave. Tel. 524-W

HARRIS SCHWARTZ

Ladies' Tailor and Dressmaker.

Place your orders for Fall Alterations and Fitting now. Avoid delay later. New York Expert.

208 WEST FRONT ST.

ACCIDENT AND SICKNESS INSURANCE

for all, without examination, for very small cost. No advance in price for age, whether man or woman. Consult

E. F. DORMAN, Specialist,

231 Park Avenue.

DETECTIVE AGENCY.

Always open 9 to 12 a. m.; 1 to 5 p. m. Special Work by Experts. Write or 'phone us, we will call for consultation.

RICHARD HAHR, Supt.

221 Park Ave. Tel. 524-J

Due to arrive from Europe,

100,000 BULBS.

Large variety for bedding or window culture. Tulips, Hyacinths, Jouquils, Narcissus, Freesia, etc.

STANLEY

144 North Ave.

WORTH & MARSH

(Successors to J. J. Heideloff.)

31 Somerset St., Plainfield, N. J.

Harness, Hardware, Garden Tools; Garden Barrows.

WE SELL THORBURN'S SEEDS.

HENRY A. VOEHL,

dealer in

Bread, Pies and Cakes.

Goods delivered to all parts of the city Free of Charge.

84 SOMERSET STREET.

Reading System

New Jersey Central.

Stations in New York foot of Liberty, and Twenty-third Street and North River.

In effect June 25, 1905.

For New York—2.17, 3.37, 5.36, 6.02, 6.29, 6.57, 7.05, 7.25, 7.28, 7.47, 7.55, 8.02, 8.11, 8.30, 8.36, 8.46 9.30, 9.59, 10.28, 11.00 a. m., 12.03, 12.44, 1.18, 2.21, 2.42, 2.49, 3.44, 4.13, 4.47, 5.30, 5.53, 6.29, 6.43, 7.08, 7.32, 8.35, 9.35, 9.40, 10.17, 11.28 p. m. Sunday—2.17, 3.37, 4.47, 7.47, 8.07, 8.15, 9.24, 9.49 10.05, 10.32 p. m. 12.40, 1.45, 2.40, 3.17, 3.30, 5.41, 6.35, 6.49, 8.13, 8.35, 9.42, 10.32 p. m.

For Newark—5.36, 6.29, 6.57, 7.05 7.25, 7.28, 7.47, 8.11, 8.36, 8.46, 9.30, 9.59, 11.00 a. m., 1.18, 2.21, 2.49, 3.44 4.13 4.47 5.30 5.53, 6.29, 7.08, 7.32, 8.36, 9.40 p. m. Sunday—7.41, 8.52, 9.24, 10.08, 11.10 a. m., 12.58, 1.45, 2.40, 3.17, 3.30, 5.41, 6.48, 6.52, 8.13, 8.36, 9.42, 10.32 p. m.

For Somerville 5.19, 7.12, 8.21, 9.32, 9.55, 11.00 a. m., 1.01, 2.02, 2.11, 2.53, 4.33, 5.03, 5.29, 5.57, 6.04, 6.19, 6.33, 7.13, 7.32, 8.05, 8.21, 9.37, 10.23, 11.26 p. m., 12.59 night. Sunday—5.45, 8.42, 11.13 a. m., 2.05 3.40, 5.37, 8.30, 10.15, 11.16, 12.26 p. m.

For Flemington—7.12, 11.00 a. m., 2.11, 5.29, 6.19 p. m. Sundays—8.42 a. m., 5.37 p. m.

For Phillipsburg and Easton—5.25, 8.21, 9.55 a. m., 2.11, 5.29, 6.47 p. m. Sunday—5.45 a. m., 2.02, 8.05 p. m.

For Bethlehem, Allentown and Mauch Chunk—5.25, 9.54 a. m., 2.11, 5.29 p. m. Sundays—5.45 a. m., 2.02, 8.05 p. m.

For Wilkesbarre and Scranton—8.55, a. m., 2.11, 5.48 p. m. Sundays—5.45 a. m., 5.47 p. m.

For Long Branch and Ocean Grove, etc—8.11, 11.00 a. m., 1.18, 2.31, 4.47, 6.22, 11.28 p. m. Sunday (except Ocean Grove) —8.52, a. m., 2.30, 8.12 p. m.

For Red Bank—8.11, 11.00 a. m., 1.18, 4.15, 4.47, 6.22, 11.28 p. m. Sundays—8.52, a. m., 2.30, 8.12 p. m.

For Lakewood and Atlantic City—9.34, 1.18, 2.49, (4.13 p. m. Lakewood only.)

For Toms River and Barnegat—2.37, 9.30 a. m., 1.18, 2.49, 4.13 p. m. Sundays —8.52 a. m.

For Philadelphia—5.17, 7.12, 7.44, 8.44, 9.44, 10.51, 11.44 a. m., 12.46, 1.34, 2.45, 3.44, 5.21 p. m., 1.17 night. Sunday—5.17, 9.55, 10.51 a. m., 2.45, 4.15, 6.46*, 8.57, 7.47, 9.47, 11.25 p. m., 1.17 night.

For Trenton—5.17, 7.12, 7.44, 8.44, 9.44, 11.44 a. m., 12.46, 1.01, 1.39, 2.44 5.21 p. m., 1.17 night. Sunday—5.17, 5.45, 9.55, 10.51, a. m., 2.45, 4.15, 5.37, 6.46, 9.47 p. m., 1.17 night.

For Reading and Harrisburg—5.17, (10.51 Reading only), a. m., 2.45, (6.46, 8.21 through train,) 1.17 night. Sunday—5.17 a. m., 2.08, 5.37, 6.35 p. m., 1.17 night.

For Pottsville, Sunbury and Williamsport—5.19, 9.55 a. m., 2.11 p. m. Sunday—2.03 p. m.

For Baltimore and Washington—1.17, 3.51, 10.44 a. m., 12.35, 2.45, 6.45, 7.46 p. m., 1.17 night. Sunday—10.44 a. m. 12.39, 2.45, 6.45, 7.46 p. m., 1.17 night.

*Change cars at Bound Brook.

W. G. BESLER, Vice Pres. & Gen. Mgr. C. M. BURT, Gen. Pass. Agent.

PENNSYLVANIA RAILROAD.

THE STANDARD RAILROAD OF AMERICA

Protected Throughout by the Electric Automatic Block Signal System.

On and after September 12, 1905.

Trains will leave Elizabeth as follows:

† 2.35 P. M. Chicago, Cincinnati, and St. Louis Express.

† 6.40 P. M. St. Louis and Cincinnati Express.

† 6.40 P. M. Western Express.

† 8.37 P. M. Pacific Express.

Chesapeake and Ohio Railway—† 8.39 a. m. week-days.

Southern Railway Express—† 12.58 a. m. daily.

Atlantic Coast Line—† 10.06 a. m. and † 10.07 p. m. daily.

Seaboard Air Line—† 12.58 and † 1.04 p. m. daily.

For Baltimore and Washington—† 12.58, † 8.39, 9.06, † 10.06 a. m., 1.04 and 10.06 p. m. On Sunday at † 12.58, † 9.06, † 10.06 a. m.; 1.04 and † 10.07 p. m.

For Trenton and Philadelphia—1.01, 6.48, 7.10 (Trenton only), 8.06, † 8.39, 9.06, † 10.06, 11.43 a. m.; 12.40, 1.04, 2.04 (Trenton only), † 2.35, † 3.32, † 6.40 (Philadelphia only), † 7.25, 7.44, † 8.37, 10.08 p. m. Sundays—1.01, 6.51, † 9.06, † 10.06, 10.40 a. m.; 1.04, † 2.35, 5.52, † 6.40 (Philadelphia only), 7.44, † 8.37 and † 10.07 p. m.

For Atlantic City—Through Vestibuled Express Trains, Buffet Parlor Cars, Passenger Coach, and Combined Coach, † 10.33 a. m. and † 2.35 p. m. week-days. Sundays—Through Vestibuled Train, Pullman Parlor, Dining, and Smoking Cars and wide Vestibuled Coaches, † 8.33 a. m.

For Atlantic City—Via Delaware River Bridge, 1.01 a. m., 1.04 and † 2.35 p. m. week-days; 1.01, 6.51, a. m.; 1.04 p. m., Sundays.

For Cape May—1.01 night, daily.

For Lambertville, Philipsburg, and Stroudsburg, Via Trenton—6.46, † 8.39, and 11.43 a. m., 12.40 (Saturdays only), † 2.35 p. m. week-days; 6.51 a. m., 5.52 p. m. Sunday.

For Long Branch, Asbury Park, Ocean Grove, and points on New York and Long Branch R. R., 9.37 a. m., † 1.03, 3.04, † 5.43, and † 7.38 p. m. week-days. Sundays—9.05 10.03 a. m., and 5.40 p. m. Stop at North Asbury Park for Asbury Park and Ocean Grove on Sundays.

For Brooklyn, N. Y.—Trains connect at Jersey City with Pennsylvania Annex boats for Brooklyn.

"f" Stops on notice to Agent or on signal.

W. W. ATTERBURY, Gen'l Manager. J. R. WOOD, Pass'r Traffic Man.

GEO. W. BOYD, General Passenger Agent.

Lehigh Valley Railroad

Time Table in Effect June 18, 1905.

LEAVE SOUTH PLAINFIELD, N. J.

8.00 a. m. daily (except Sunday) local to Mauch Chunk.

8.37 a. m. daily for Easton, Wilkesbarre, Rochester, Buffalo and principal intermediate stations.

1.57 p. m. daily, local for Easton, Mauch Chunk, Hazleton, Pottsville and Shenandoah.

4.58 p. m. daily (except Sunday) "Wilkesbarre and Scranton Express" Solid vestibule train to Wilkesbarre, through Parlor Car via D. & H. R. R. to Scranton and Carbondale.

6.21 p. m. daily (except Sunday) local to Easton.

6.40 p. m. daily solid vestibule train to Buffalo, Toronto and Chicago and principal intermediate stations except Rochester.

FRANK ROWLEY, City Ticket Agent, 213 West Front Street, Plainfield, N. J. Telephone 112-B.

Herman Hansen,

CARPENTER AND BUILDER.

ESTIMATES FURNISHED.

269 Watchung Ave., Plainfield, N. J. Tel. 454-R.

Gas and Gasoline Engines

For all Purposes.

Machine Jobbing.

VALENTINE GAS ENGINE CO.,

Sycamore St. 'Phone.

EGGS FOR "NAN PATTERSON."

Manager of Show Caused Riot by Presenting Another Woman.

"Nan Patterson" was billed to appear at Freehold Thursday night at the head of a vaudeville troupe, consisting of eleven persons. There was a large audience in the theatre when the curtain was rung up, all anxious to get a glimpse of the woman accused of the murder of Caesar Young.

As the show progressed and "Nan" did not appear, the audience became restless and unruly. There were repeated calls for "Nan Patterson" from them. Finally, the manager introduced a woman he said was "Nan Patterson," but the audience hissed him, and there was a shower of eggs for the woman.

The persons in the audience knew what the real "Nan" looked like from pictures of her published in the newspapers. The shower of eggs broke up the show, and although the police were called in, they were powerless to quell the disturbance. More eggs were thrown at members of the company when they came out of the theatre to go to their hotels.

OBJECT TO P. O. SERVICE.

Takes Almost a Day for Letter to Go a Mile in Bedminster.

Whitehouse, Sept. 18.—To reach its destination, a distance of less than a mile, a letter mailed at the post-office at Bedminster, addressed to a person at Far Hills, must make the journey to Summit, some twenty miles from Far Hills, and back again to the latter place. That is why the people of Bedminster are dissatisfied with the postal service there. The mail from the Bedminster postoffice does not go in the Far Hills office to be distributed, but is taken over to the Lackawanna station at Far Hills by a regular carrier and put on the train there. A letter from Far Hills to Bedminster also goes by way of Summit.

Citizens of Bedminster have been talking in regard to this for some time and they are going to form a deputation to wait on Congressman Wood about it. They believe it is high time to have something done when it takes almost a day for a letter to go a mile.

Miss Minnie Mehl, of Liberty street, has returned from her summer vacation, spent in Maine.

Herbert Conover, of the borough, has accepted a position in the office of the Manganese Steel Safe Co.

Mr. and Mrs. Eden Boice, of Central avenue and West Third street, have returned home after visiting friends at Roselle and Loraine.

Sydney Gilbert, of the West End, has recovered from a severe injury to his left hand, the result of an accident in one of the Garwood shops.

UNION COUNTY COURT OF COMMON PLEAS

Notice of hearing objections to assessments for street improvements in the City of Plainfield.

Harry B. MacDonald, William R. Sullivan and Andrew J. Gavett, the Commissioners appointed by the Union County Court of Common Pleas by order entered on the twenty-first day of June, 1905, to estimate and assess benefits conferred by the permanent street improvements in the City of Plainfield, under the ordinance of said city specified in said order, said improvements being the macadamizing of:

Woodland avenue, from the southeasterly curb line of East Seventh street to the northerly curb line of Watchung avenue;

East Seventh street, from the northeasterly curb line of Richmond street to the southwesterly curb line of Belvidere avenue;

East Third street and Midway avenue, from the northeasterly curb line of Richmond street to the southwesterly curb line of Berckman street;

Berckman street, from the southeasterly curb line of East Front street to the northwesterly curb line of South avenue;

Prospect avenue, from the northeasterly crosswalk at Park avenue to the westerly curb line of Woodland avenue;

West Seventh street, from the Middlesex county line to the present southwesterly end of the macadam;

West Fifth street, from the southwesterly curb line of Grant avenue to the northeasterly curb line of Monroe avenue;

South Second street, from the southwesterly curb line of Plainfield avenue to the present macadam at Muhlenberg place;

Albert street, from the northwesterly curb line of West Front street to the southeasterly curb line of Dunellen avenue;

Dunellen avenue, from the northeasterly curb line of Clinton avenue to the northeasterly curb line of Compton avenue;

Rock avenue, from the Middlesex county line to the present southeasterly end of the macadam;

North avenue, from the northeasterly curb line of Richmond street to the southwesterly curb line of Berckman street, except where already macadamized;

under the ordinance of said city, entitled "An Ordinance for the permanent improvement of certain streets and portions of streets of the city of Plainfield, with permanent and durable macadam pavement, and to provide the necessary funds in advance of the collection of assessments for benefits," approved July 6, 1903, which ordinance was adopted under and by virtue of the act of the Legislature entitled, "An Act to authorize the improvement of streets and highways in cities of this State and to provide for the payment of the expense of the same," approved June 13, 1898, and the amendments and supplements thereto, having made and filed in the office of the Clerk of said Court, a report in writing of their estimates and assessments, accompanied by surveys and maps prepared by the City Surveyor under their direction, showing lots or parcels of land and real estate peculiarly benefitted by such improvements, respectively, the cost of the whole work under said Ordinances, the portions assessed upon the City at large, and the names, so far as ascertained of the owners of the said lots or parcels of land and real estate, and the amount of the assessment to each owner for each of said lots or parcels of land and real estate for the said benfits, and the excess thereof to be paid by the City at large, and raised by general tax, and the other matters required by said acts of the Legislaters required to said report and ture, as by reference to said report and maps will more fully and at large appear.

Notice is hereby given, that the said Union County Court of Common Pleas has fixed the third day of October, 1905, at ten o'clock in the forenoon, or as soon thereafter as the Court can attend to the same, at the Court House in the City of Elizabeth, as the time and place for hearing before said court any objections that may be made to such assessments, when and where all parties may be heard, and has directed the publication of this notice.

JAMES C. CALVERT,
Clerk of the Union County Court of Common Pleas.
Dated September 5, 1905.
9 18-22-25-29 10 2

Tom, Dick and Harry—
At New Plainfield Theatre, Tuesday, September 19.

Those in search of genuine, rollicking fun should not miss going to see "Tom, Dick and Harry" at the New Plainfield theatre tomorrow night. This is a musical comedy in which Bickel, Watson and Wrothe, who were the stars of "Me, Him and I" last season, appear. The music of "Tom, Dick and Harry" is by Egbert Van Alstyne, the man responsible for "Navahoe" and other popular ditties, while the book and lyrics were written by Aaron Hoffman and Harry Williams, two competent writers.

IN THE SCHOOL ROOM

P. H. S. NOTES.

Class '06 Chose Colors.

The class of '06, Plainfield High School, met this morning and adopted orange and blue as its colors. Those of last year were orange and white, but as the school color is blue, one of the requirements of future classes will be the use of blue in combination with some other color.

Miss Niles to Remain Abroad.

It is quite generally understood that Miss Ellen Niles, the oldest member of the Plainfield High School faculty, now in Germany studying, has been granted another year's leave of absence, and that she will not return home till next fall.

Dishonest Railroad Clerk in Jail.

William C. Walsh, the confidential clerk at the Jersey Central transfer station at Elizabeth, who was arrested on three charges of alleged swindling of the company by falsifying the payroll, and to which accusations he pleaded guilty when arraigned before Judge Mahon in the Elizabeth police court, was Saturday morning committed to the county jail, having failed to secure a bondsman. He will be rearraigned in the Court of Special Sessions before Judge Vail next Wednesday, when he may be sentenced, if he still pleads guilty.

Strikers Cause Trouble.

Trouble ensued when the Singer Manufacturing Company, of Elizabeth, brought 100 strike breakers to the works this morning. The police were called out. A few black eyes was about the only damage.

—Neuman Bros. are still offering peaches for canning and table use. This fruit is the pick of the orchards and the prices are reasonable.

Think It Over

Did it ever occur to you the reason your business is falling off? Why? Is it because your competitor has TELEPHONE SERVICE and you have not?

The New York and New Jersey Telephone Company
160 Market Street
Newark, N. J.
Telephone 5010

DAABSTERS DEFEAT M'GRAW'S MIGHTY MEN

N. Y. CHAMPIONS' COLORS LOWERED BY THE HOBOKEN TEAM.

The New York champion Giants were defeated yesterday at St. George Cricket Grounds, by the Hobokens, by a score of 7 to 1. The Jerseymen made three runs in the opening inning, one of them being scored on a close decision over which the Giants kicked vigorously.

In the third inning Connolly hit safely to right. Browne went after the ball leisurely and the crowd hissed him. In the fourth, when Browne went to the bat he was hissed again. He then lost his temper and in striking at the ball his bat slipped and flew into the diamond. Then Deegan accidentlly hit Browne with the ball and Browne in turn threw his bat at "Willie." An uproar followed, which was quickly quieted by the police.

The Giants then made a determined effort to win the game, but Deegan was in the best of form and they were only able to score one run in the ninth. The Hobokens pounded Elliott for eleven hits, including two doubles and two triples, earning all of their runs. The score:

HOBOKEN.

	R.	H.	O.	A.	E.
Kiernan, ss	1	2	3	2	0
Cosgrave, rf	1	0	1	1	0
Dalton, 2b	1	1	1	4	1
Connolly, rf	0	2	3	1	0
Cregan, lf	2	2	0	0	0
Leonard, 3b	0	2	2	0	0
Driscoll, 1b	1	1	13	0	0
O'Neill, c	1	1	3	0	0
Deegan, p	0	0	1	4	0
Totals	7	11	27	12	1

NEW YORK.

	R.	H.	O.	A.	E.
Bresnahan, cf	0	0	1	0	0
Browne, rf	0	0	0	0	0
McGann, 1b	0	1	4	0	0
Wiltse, 1b, rf	0	0	5	0	0
Devlin, 3b	0	1	1	1	0
Strang, ss	0	1	3	3	1
Bowerman, 2b	0	1	1	3	1
Clarke, c	1	1	8	2	0
Taylor, lf	0	1	1	0	0
Elliott, p	0	2	0	1	1
Totals	1	8	24	10	3

Hoboken ..3 0 0 0 0 0 1 3 x—7
New York ..0 0 0 0 0 0 0 0 1—1

Two base hits—Cregan, Driscoll, McGann. Three base hits—Connolly, O'Neill. Struck out—By Deegan, 2; by Elliott, 8. Bases on balls—Off Deegan, 1; off Elliott, 3. Left on bases—Hoboken, 7; New York, 7. Double plays—Cosgrave and Kiernan; Connolly and Driscoll. Passed balls—O'Neill, 1; Cairke, 1. Time of game—1 hour and 45 minutes. Umpire—Mr. Merrity. Attendance—3,000.

"Marty" Made $112 at Golf.

"Marty O'Loughlin, the "pro" of the Plainfield Country Club, who made such a fine showing in the Fox Hills tournament, returned home on Saturday well pleased with his work. His net earnings of prize money for the two days' tournament were $112.50. Saturday morning he was paired with Robert Abbott in the pro-amateur tournament, and they returned a score of 77.

Her Father Dead.

E. J. Hemming, the father of Mrs. Charles H. Frost, of Watchung avenue, died on Saturday at his home in Knowlton, Quebec, Canada, after a week's illness. He was seventy-six years old.

FOR THE WEEK COMMENCING MONDAY, SEPTEMBER 18

SURPRISING

LOOK AT THE BARGAINS EVERY DAY THIS WEEK

XTRA STAMPS and CUT-PRICE LEADERS

STAMP BOOKS FILLED, FOR WHICH YOU WILL GET

BEAUTIFUL GIFTS FREE

Extraordinary Special Soap Sale and Extra Stamps with 7 large cakes of A&P Borax Soap

40 Stamps FREE 7 cakes of our A&P BORAX SOAP 25c Enough Said

EXTRA STAMPS THIS WEEK
75 STAMPS WITH ONE POUND OF OUR Best 60c Tea

EXTRA STAMPS THIS WEEK
40 STAMPS WITH ONE POUND OF OUR Best 35c Coffee

60 STAMPS with one lb can of CINNAMON 50c

Xtra Stamps this Week 30 STAMPS with one pound of 40c Tea

Xtra Stamps this Week 25 STAMPS with one pound of 35c Tea

Xtra Stamps this Week 30 STAMPS with one pound of 30c Coffee

Xtra Stamps this Week 10 STAMPS with one pound of 20c Coffee

30 STAMPS with one lb can of ALLSPICE 40c

50 Stamps with one lb of 50c TEA

10 Stamps with 2 packages A & P Stove Polish 5c each

10 Stamps with 1 box SHAKER SALT 10c

10 Stamps with 1 package IXL STARCH 9c

10 Stamps with 1 bottle C & Co's Worcestershire Sauce 12c

LEADERS

PUFFED RICE . . . a pkge 8c
SCRUB BRUSHES . . . 5 & 10c
CREAM OF WHEAT 11c
WHITE BEANS . . a pound, 3½c
NEW SHRIMP . . . . 3 cans 25c
SAUCE, Lea & Perrins', half-pint 19c

THE GREAT ATLANTIC AND PACIFIC TEA CO.

25 Stamps with one lb of 25c COFFEE

10 Stamps with ½-lb can A & P COCOA 20c

10 Stamps with 2 cans IONA CORN 8c each

10 Stamps with 2 packages A & P GELATINE 5c each

10 Stamps with 1 can CORN SYRUP 10c

30 STAMPS with one bottle A&P pure EXTRACTS 25c a bottle

137 and 139 W. Front St.

100 Stamps with one lb of 70c Tea

Kiss Cure Rheumatism?

Chicago, Sept. 18.—Mrs. Anna Hill, a young and attractive widow, is not of the opinion that a kiss is a cure for rheumatism. She further asserts that sentimental massage does not alleviate pain. So she has caused a warrant to be issued for Dr. E. T. Alford, whom she charges with prescribing these things when she called him into her apartments on professional business. They both live at No. 70 East Thirty-sixth street. "It is all spite work," said the doctor. "I objected to the noise in Mrs. Hill's apartment and this is the way she comes back at me."

Dying Newark Pastor Resigns.

Rev. H. H. Barbour, pastor of the North Baptist church of Newark, who has been suffering for a long time from a cancer of the stomach, tendered his resignation yesterday. It is more than a year since the pastor has been able to attend to church duties, although he at times, while in bed, wrote sermonettes, as he called them, which were read from the pulpit at the Sunday services.

Drowned In His Own Well.

Cranford, Sept. 18.—While examining his milk supply, which was cooling in a well on his farm here, Michael Powers, sixty-five years of age, fell into the water last evening and was drowned. It is thought he may have suffered a stroke of paralysis.

Mrs. Neil Burgess Dead.

Mrs. Neil Burgess, the actor's wife, and herself a good actress, died at the Highlands of Navesink yesterday morning. Mrs. Burgess was stricken with paralysis about a year ago, and suffered another stroke early yesterday. Her husband and their young son, John Burgess, were with her at the end.

NOT ANGRY AT ROOSEVELT.

Even Japes Dissatisfied with Peace Terms Admire Him.

London, Sept. 18.—The Standard's correspondent at Tokio says he is authorized by Marquis Ito to make the *following statement:*

"The Marquis has observed with the deepest regret that the American press has been betrayed into a grievous misconception regarding the recent disorders in Tokio, Yokohama and elsewhere. He emphatically denies that there exists among his countrymen even the semblance of ill feeling against America—much less against President Roosevelt—in connection with the peace terms.

"Dissatisfied as some of the Japanese are with the terms, only one sentiment prevails about the action and attitude of President Roosevelt, namely, sincere appreciation of his noble and disinterested exertions in behalf of peace and humanity."

Constitution Breaking Up.

Boston, Sept. 18.—The Herald today says: "The ancient frigate Constitution, familiarly known as 'The first ship of the American navy,' which has for years been one of the most valued possessions of the Charlestown Navy Yard, is in danger of 'turning turtle,' and it is learned that the good ship cannot last many years in its present state. The frigate is leaking badly, and the hold fills so rapidly that it is necessary to use a power pump frequenlty. One of the ttaches of the yard said today that the officials did not care to risk placing the ship in dry dock to make repairs, as the vessel would crush with its own weight."

Robert Scott, of Muhlenberg place, has returned from a visit with Bound Brook friends.

The Plainfield Trust Company solicits active checking accounts and pays three per cent interest on balances of $200.00 or over for the actual time the money is on deposit.

Every possible facility is offered for the expeditious transactions of business.

THE PLAINFIELD TRUST COMPANY

Capital ..... $ 100,000
Surplus 125,000
Deposits 1,500,000

J. L. Naar Stricken.

Joseph L. Naar, editor of The True American, was stricken with apoplexy yesterday afternoon at his home in Trenton, while writing the editorials which appear in today's issue of that paper. Dr. Thomas H. Mackenzie, his physician, said last night Mr. Naar's condition was serious, but he hoped for the best.

New Hymns In Use.

The new Methodist hymnal, described in The Daily Press sometime ago, was used at the Monroe Avenue M. E. church yesterday for the first and gave great satisfaction. A male quartette comprising Messrs. Daub, Mooney, McGee and Dayton, assisted in leading the singing of many of the new hymns.

Dog Kills Chickens.

Six chickens, a rooster and a pet rabbit belonging to John Manley, of Park avenue, were killed by a dog last night. This is the fourth time Mr. Manley's hennery has suffered from a marauding dog.

Valuable Banking Services

The First National Bank of Plainfield was organized, developed, and is now conducted on progressive business principles that protect and benefit its many customers.

Accounts of Corporations, Firms and Individuals Respectfully Solicited.

Rally Day Observed.

The Sunday school of the Crescent Avenue Presbyterian church returned to its afternoon session yesterday, and the event was celebrated by the annual fall rally. There was no special programme, but Rev. Dr. J. S. Zelie made an appropriate address to the school.

Mrs. Ryno, of Newark, is visiting her son, Corra Ryno, of Codington avenue.

Indian Secretary Spoke.

R. L. Ewing, secretary-elect of the Y. M. C. A. at Madras, India, spoke on the work among the young men of that country at the meeting in Y. M. C. A. Hall yesterday afternoon. Special musical features marked the meeting. M. A. Korff and Miss Van Fleet took part in a violin and piano recital and Miss Eva Wells, of Westfield, sang.

—Daily Press want ads. pay.

ROADSTERS' CALENDAR.
Sun Rises 5:44 a. m.
Sun Sets 6:04 p. m.
Lanterns must be lighted 7:04 p. m.

THE DAILY PRESS.

THE WEATHER
Fair tonight and Wednesday.
Maximum, 75; minimum, 60. 24 hours ending at noon today. Ther. at noon, 75.

Established May 10, 1887. PLAINFIELD, NEW JERSEY, TUESDAY, SEPTEMBER 19, 1905. Two Cents a Copy—$5 a Year.

CITS ENDORSE DEMOCRATS' MAYORALTY NOMINEE

Much Enthusiasm At Borough Meeting Which Selects William J. Conroy.

MR. HONEYMAN SPEAKS

Arraigns Mayor Smalley and the Present Administration—Mr. Swackhamer Also Makes Address.

In an atmosphere surcharged with enthusiasm, and antagonism to the present administration, the borough Citizens' enunciated their principles and named their standard bearers last night. The meeting, held in the Somerset street schoolhouse, was attended by about 150 voters, and men prominent in borough affairs lent their weight to the gathering, on the platform as well as on the floor.

W. J. Conroy, the Democratic candidate, was endorsed for mayor; Charles E. Ball and T. E. Currin, Republicans, were placed in nomination for Council; W. E. Mattison, D. D. Smalley and C. D. McNabb were named for justices of the peace; and George Kirch for commissioner of appeals. The primary law, particularly that section of it which requires an oath of allegiance to the party candidates, was bitterly denounced, in the speeches and in the platform adopted. Marked enthusiasm for Mr. Conroy and implacable opposition to Mayor Smalley were manifested.

From first to last, the meeting was a hot and fierce attack on the borough executive. Smalley was the burden of all the denunciations and every statement that was launched at him and his administration evoked plaudits.

Even the denunciation of the primary law seemed to have been conceived solely in anger over the plan of the present administration to use wholesale challenges at the recent primary under the new law.

The meeting was presided over by Dr. H. K. Carroll. Seated on the platform were S. S. Swackhamer, former Mayor H. E. Needham, Assessor J. H. Cooley, Rev. W. E. Honeyman and E. A. Overton. Ex-Mayor Charles Place, Councilman Van Winkle, former Freeholder Andrew Lutkins and Mr. Conroy were on the floor.

Mr. Honeyman and Mr. Swackhamer made the principal addresses. The former reviewed the Mayor's official acts and conduct in strong language and opened the assault on the primary law. He painted Mayor Smalley as all that is bad in official life, short of actual financial corruption. His speech is printed in full below.

Charles Harden asked for the floor when Mr. Honeyman finished and spoke briefly in support of a united assault on the Mayor. He was a Republican, he said, but refused to recognize Mayor Smalley as such.

Ex-Mayor Place arose and moved the appointment of a nomination and platform committee. Dr. Carroll appointed Mr. Place, Andrew Love, Sr., former Mayor Needham, Councilman Van Winkle, Alburtus Swalm, Councilman Krewson, Dr. J. H. Buchanan, J. T. Case, Horace Conover and Edward Hutchinson. The committee retired to a room downstairs for conference.

When the committee filed out Mr. Swackhamer was introduced. He delivered a vigorous speech, along lines similar to those followed by Mr. Honeyman. He was unusually eloquent and caught the spirit of the audience with the skill of a naturally endowed orator. His periods were wildly cheered and his stories were rewarded with laughter that shook the building.

He caused some dubious looks by starting his speech with a declaration of personal friendship for the Mayor, but the guns he opened on Mr. Smalley when he had made it clear that he hated the Mayor's acts and not the Mayor himself delighted his auditors and caused them to forget that he could find it in him to wish any good to Smalley at all. He made a point on perpetual candidacy count by reading Smalley's open letter to The Daily Press last January declaring his unalterable determination to decline a renomination.

He referred to the attacks made on him after the choice of W. J. Conroy for Mayor had been announced by the Democratic committee. Conroy was chosen, he said, simply because it was discovered that a "large body of independent Republicans were ready to support the Democratic nominee if that nominee was Conroy," and they felt that the best interests of the party and the public good would be conserved by the union. There was no thought of personal gain, and scorned to reply to the attacks of those who hid behind the anonymity of the newspaper columns. Like Mr. Honeyman, the Democratic leader reviewed the charges against the administration. In touching on the Goodwin case, he intimated that the docket of Recorded Doud's court was doctored to meet the necessities of the certiorari action.

After Mr. Swackhamer's speech, the resolution and nomination committee reported through Mr. Place. Platform and nominations were adopted by acclaim. The former was as follows:

1. National and State politics to be so far divorced from borough business affairs, that good men only shall be nominated and elected to borough offices.

2. Opposition to the perpetual candidacy of one man for the mayoralty.

3. A Borough Council, independent in its conduct, acting only for the public interests, and not to be under the personal control of the mayor.

4. The imprisonment of private citizens without warrant, when not guilty of a crime, not to be tolerated.

5. The preservation of our excellent school system without interference by any political boss.

6. Free speech and free action, on the part of all our citizens, without boycotting in business.

7. Appointments not to be made on the Board of Health for any reason except efficiency.

8. The Borough Recorder to be one who will endeavor to do justice and practice equity in the disposition of business, instead of exercising arbitrary authority.

9. Useful public improvements to be undertaken by the Borough Council, when the whole public will be benefitted, but not otherwise.

10. The good name of the borough not to be further soiled by permits for prize-fights, or by any exhibition which tends to degrade public morals.

11. The repeal of the obnoxious provisions of the primary election act of 1898 and its supplements, which forbids a voter to cast his ballot at such primary, if challenged, unless he enters into an oath of allegiance to a party ticket. To accomplish this we call upon all candidates who are nominated from this county for the Legislature to pledge themselves to endeavor to secure such repeal at the next legislative session.

The eleventh plank was submitted separately, to give possible dissenters an opportunity to register their objections. There were none. Mr. Place, in moving the addition of the plank, spoke strongly against the law. He declared that neither Tweed nor Croker, in their palmiest days, "would have dared to put so iniquitous a law on the statutes of New York or the ordinances of New York City."

As soon as the plank went through a resolution authorizing the executive committee of the party to sound legislative candidates on it was passed with a rush. The chairman of the committee was instructed to ascertain if the Assembly and Senate nominees will accept the plank and work for the repealer.

The nominees were presented after the following preamble was read by Mr. Place:

"Inasmuch as W. J. Conroy, who has been put regularly in nomination by the Democratic party, is a man of integrity, sound business judgment and abundant capability to become Mayor, to put into operation needed reforms and to re-establish the good name of the borough, and inasmuch as it is inadvisable to place three tickets in the field, we cordially endorse W. J. Conroy as candidate for Mayor."

The mention of Mr. Conroy's name was received with sustained cheers.

Mr. Place reported the choice of the following executive committee: T. S. Armstrong, David Bodine, J. J. Stahl, Charles Harden and A. V. D. Honeyman. The committee was accepted as named.

When the nominations were disposed of, Dr. Carroll called Mr. Conroy to the platform. The candidate was accorded a fervent reception. He spoke briefly in a level tone.

"I do not know whether this is the happiest moment of my life, but it certainly is one of the most interesting. This is not an ordinary primary gathering; men of influence and culture are here, of high and known reputations. As for myself, I am an unknown quantity to you. I have a record still to make. If I am elected I will give you a thorough business administration. Every man in office will have to account for every dollar expended. This administration has been called progressive. I promise you a better one. In this fight you will find me with you on the firing line. And we will use smokeless powder. The issues will not be befogged. But my campaign will be clean, no mud will be thrown."

The cheering that followed Mr. Conroy's speech recalled old-time party conventions. It was fully a

(Continued on Page 8.)

HAD NO REGARD FOR PRIESTLY DIGNITY

RIBALD DUNELLENITE MUST ATONE IN JAIL FOR SAD IRREVERENCE.

For insulting two priests, John McGirr, of Dunellen, must spend ten days in the Middlesex county jail at New Brunswick. John heightened his offense by displaying an overdeveloped load and scorning the clerics on Sunday.

He appeared at the house of Rev. Father Dunphy, rector of St. John's R. C. church, Dunellen, at 10 o'clock Sunday morning, and made a nuisance of himself right away. Father Dunphy's gentle remonstrances appeared only to increase his disregard for decency. Father Elias Younan, a mission priest who has been conducting special services at St. John's church, is a guest at the rectory. Father Younan is a large man. McGirr turned his careless wit on him.

"You missed your calling," he said; "you ought to be a cop on the Bowery."

Father Dunphy abandoned gentle measures and sent for Marshal Mohan. Late Sunday night McGirr had sobered sufficiently to be arraigned, and Recorder Campbell had hm brought up.

"Are you sober enough to realize what you've been doing?" asked the recorder.

"I've made a —— fool of myself, aint I?" said McGirr ingenuously. "But I've been punished for it; I'm turribly thirsty."

The Recorder thought a little more punishment would be good. "Ten days," he said.

"Must I go back into that place?" asked John sadly when the marshal took hold of his arm. "Will I ever get a drink again?"

PUBLIC SERVICE SAFE IS CRACKED

MASKED MEN GOT NEARLY $400 AT PERTH AMBOY—GAGGED WATCHMAN.

Four masked men entered the car barns of the Public Service Corporation at Perth Amboy just before dawn yesterday and after gagging and binding the watchman, William Wood, blew open the safe and made off with Sunday's receipts, between $300 and $400.

The robbers asked Wood if he was a married man, and after getting an affirmative nod, told him they had no desire to harm a married man and would not do so if he would keep quiet.

Wood managed to convey to the intruders that he was suffocating, and they immediately cut a hole in the bag they had thrown over his head, so that he could breathe more easily.

One of the robbers was at least six feet tall, another was small of stature, while the other two were of medium size.

Fresh wagon tracks seen at the car barn were traced toward Metuchen, in which direction it is believed the thieves went.

Watchman Wood is none the worse today for his experience.

Half an hour after the safe was blown open the fire alarm rang for a blaze which ruined the saloon of Jacob Houser, at 75 Smith street, Perth Amboy, doing damage to the extent of $4,000.

S. S. TEACHERS' FEAST.

Eat Delicious Cake at Anniversary Feast.

Mrs. C. Frank French, of Washington avenue, entertained the members of the Primary and Junior Sunday School Teachers' Union yesterday afternoon on the occasion of the celebration of the organization's tenth anniversary. It was originally planned to hold the affair on the lawn and porch, but the inclement weather prevented and the festivities were enjoyed in the house.

The programme was of an informal character, consisting of vocal and instrumental music by Lawrence and Elmer French and Miss Voorhees. The successes of the union during the past year were recalled, and of those present two were charter members—Mrs. J. A. Powlison and Miss May E. Howlett.

After the entertainment refreshments were served, a feature being a large birthday cake presented by Mrs. M. C. Dobbins. She always makes and presents a cake to the union at its anniversary meeting, and it is one of the enjoyable features.

Dr. Hedges Is Home.

Dr. E. W. Hedges, of Crescent avenue, returns today from a six weeks' vacation spent in touring California.

—Bartlett pears for the table and canning, also Damson and other plums, green gages, etc., are being offered by Neuman Brothers. This fruit is very choice.

SAYS CLERIC WAS CRUEL

Mr. Lane Accuses Rev. Mr. Francis Of Ill-Treating Canine.

STOPPED DOG FIGHT

And Owner of One Says Minister Went Too Far with Peace Measures—Sues for Damages.

Because, it is alleged, he used cruel and unusual means to separate fighting dogs, Rev. George A. Francis, of East Fifth street, must face a suit for damages, brought by John Lane, a neighbor, who owns one of the dogs.

According to the plaintiff's allegations, his dog, a valuable bull, became engaged in a battle with another dog of the neighborhood in Rev. Mr. Francis' sight. The clergyman separated the animals. Mr. Lane declares he used a poker and a cane on the bull to accomplish the separation, and for the damage alleged to have been done by these drastic instruments of peace he seeks compensation.

The case is to be tried before Justice Mosher on Thursday. William Newcorn will represent the plaintiff. Reed & Coddington will represent the defendant.

Rev. Mr. Francis paid no attention to Mr. Lane's strictures on his conduct in connection with the dog fight at first, but was moved to vigorous action by the institution of the suit. He is preparing a strong defense and will contest the suit stubbornly.

Both sides are warm over the matter and a lot of interesting testimony is expected to develop at the hearing. The hearing will be before a twelveman jury.

RECEPTION TO NEW Y. M. C. A. DIRECTOR

MEMBERS GATHER IN HONOR OF C. A. BOARDMAN—OFFICERS SPEAK.

Members of the Y. M. C. A. gathered in the small hall of the association last night to greet Charles A. Boardman, the new physical director.

President J. W. Gavett introduced Mr. Boardman in a brief speech, and the latter responded to the introduction with an outline of the work it is hoped to do in the department during the coming year. He emphasized the increase of efficiency and membership it is aimed to accomplish.

Mr. Gavett spoke a second time on the departmental work. It was the aim, he said, to increase the membership to 1,000, which is 400 more than at present. Under present conditions and with Mr. Boardman at the head of the department, he said, there was every reason to look for a great advance in the work.

Boys' Secretary Robbie also spoke. He dwelt on the relationship of the physical director to the association work in general. E. K. Smith, of Orange, a parlor vaudeville performer, and the Y. M. C. A. orchestra furnished entertainment. Refreshments were served.

BOLD FLAT THIEF.

Frightened from One Apartment, He Goes Upstairs and Tries Another.

While Mrs. John Schorb, of Somerset street, was sitting in her flat early Sunday night she heard a noise in the parlor. She went into the room and thought she heard somebody move down the hall as she entered. A few minutes later she heard steps from the flat above, occupied by Harry Zimmerman. Thinking Mr. Zimmerman was at home, she paid no attention to them.

Later, when the Zimmerman's, who had been out, returned they found their apartment had been ransacked. Only some small change was missing.

Schorb and a companion saw a stranger enter the house from across the street, but the former thought nothing of it. The man evidently had been in Mrs. Schorb's parlor when she heard the noise, and slipped out and upstairs as she came into the room. There is no clue to the bold thief's identity.

Wedding This Afternoon.

Miss Cornelia Miller, daughter of Mr. and Mrs. Joseph Miller, of Watchung avenue, and William Tallamy, of West Front street, will be married at 5 o'clock this afternoon at the Seventh-Day Baptist church, by Rev. G. B. Shaw, pastor of the church. A reception will be held afterward at the home of the bride's parents.

Plan Sunday Golf Fight.

An informal meeting of a number of those who favor the opening of the Plainfield Country Club golf course on Sunday afternoon was held at the Casino last night.

WILL FRELINGHUYSEN BEAT SENATOR CHILDS?

COLONEL IS SAID TO BE STRONGER THAN LAST CAMPAIGN.

According to Major Dungan, says The New York Tribune today, there is no doubt that Senator Childs will be renominated by the Democrats of that county. The major makes the interesting addendum to that statement that the "fight is going to be a warm one." There was nothing in this last remark even to suggest that Senator Smith likes the good company of "a large cold bottle and a small hot bird," but Somerset is a small county, and there are a good many real warm political birds in that corner of the State, as the outcome there has fully convinced the State leaders more than once.

Against Senator Childs, Joseph S. Frelinghuysen will be nominated by the Republicans. The contesting tickets will be the same as they were three years ago, when Mr. Childs won out by the slender majority of 312. At that time there were factional disturbances among the Somerset Republicans which it is now said have been cured. In fact, it is estimated that some of the Democrats up that way are not well pleased with the outlook for Mr. Childs—at least, they were not, according to common report, until they learned that Mr. Smith had counselled harmony—some of them call it "hominy"—and hastened to assure them that they could now defeat Colonel Frelinghuysen just as easily as they defeated him three years ago if they would all pull and haul together. The friends of Colonel Frelinghuysen apparently are not worried by the outlook. They evidently believe that the old factional kinks have been straightened out, and that Colonel Frelinghuysen will this time be able to turn the election tables on Mr. Childs. It is positively known that some of the Republicans who three years ago opposed the colonel will support him this year.

NEW TAX BOARD'S PAY SAID TO BE ILLEGAL

BODY IS WRONGLY NAMED IN BILLS MAKING APPROPRIATIONS.

Trenton, Sept. 19.—People about the State House are discussing the discovery, which has just been made, that about $10,000 has been paid in salaries and expenses to the new Board of Equalization of Taxes since April 1, without any proper appropriation having been made therefor. That it was the intention of the Legislature last winter to make a proper appropriation for the board is evidenced by the fact that included in both the deficiency and appropriation bills is an item to cover the salaries and expenses of the board. In the former the amount is $13,533.34, and in the latter $23,200, but, unfortunately, both items designate the board as the Board of Taxation of New Jersey, whereas the law creating the board distinctly declares that it shall be called "The Board for the Equalization of Taxes of New Jersey." It is, therefore, claimed that no appropriation was legally made for the new board, as there is no such board as the Board of Taxation of New Jersey.

The matter is now up to the comptroller, and if he should decide that he has no authority to pay money to the board, its members and employes will have to wait for their money until the next Legislature can meet and straighten out the muddle, or cease to perform their duties.

PARTITION PROCEEDINGS.

Special Master Van Winkle Takes Testimony in Coon Case.

The testimony of witnesses in the partition proceedings in Chancery, in which David E. Coon is complainant and Maggie M. Coon and others are defendants, has been taken for several days past before John H. Van Winkle, special master in chancery, to whom the matter was referred by the Chancellor.

This action partition is sought of two tracts of land owned by Israel J. Coon in his life time, situated in Warren township in Somerset county. Codington & Swackhamer, of this city, represent the complainant.

Tobin on U. S. Grand Jury.

George J. Tobin, of this city, has been chosen a member of the United States Grand Jury, which convenes at Trenton today and remains in session until its labors are completed. It is an especial honor to be drawn for the Federal jury, and it is seldom that Plainfield is represented. Some time ago former Mayor Charles J. Fisk was a member. Mr. Tobin is the only representative from Union county.

—Daily Press want ads. pay.

PREVENT SUNDAY GOLF FIRST, THEN BASEBALL

R. COLES TREADWELL WRITES ON A CURRENT AGITATION.

The following letter on "Sunday golf" was received today:

Editor The Daily Press:

In last night's Daily Press the friends of Sunday golf set forth a grandly headed and much worded letter supporting their position. But if any thinking person can make out any really sound argument in the whole article he must, indeed, be blessed with an intellect far beyond the average.

In another letter attention was called to the fact that Sunday ball is played in Plainfield as a regular thing. I am glad that this has been brought out, for although no "big" games are played here on that day, it is wrong to allow any whatever.

But let us deal with one thing at a time. Today we face the question of open links on Sunday. Tonight it is to be put to vote, and if those who oppose the Sunday opening are true to their convictions, we need not fear the outcome.

Then, and only then, when this question is settled, let us root out Sunday ball, and if the law is not enforced, let us move in closer and see why not. The reason our city government is no better is clear: all reform work thus far has lacked consecrated effort. Only when the Christian voters realize the small value of party in relation to clean government, when party lines are shattered, and ballots are prayer-sped, may we expect clean politics.

It is a known fact that some club members, realizing their own prestige, are endeavoring to keep the opposition from voting tonight, asking in a considerate and friendly way that such remain away from the meeting if their principles interfere with their voting for the amendment. Let me say right here that such show a selfish, scheming and cowardly spirit and are fit subjects to make cowards of those whom they would influence.

Let tonight be the beginning of true reform. Remember, a wilful omission is every bit as bad as a sinful commission. Will the Christians of the Plainfield Country Club back up their belief by voting down the measure, or, like Peter, will they, while not betraying their Lord, follow afar off and deny Him?

ROLAND C. TREADWELL, JR.
September 19, 1905.

14th to Gather in Rahway.

The annual reunion of the 14th New Jersey Volunteers will be held on the grounds of Thomas Potter, in East Hazelwood avenue, at Rahway, today. The Rev. Thomas C. Mayhem, of Trinity Methodist Episcopal church, of Rahway, will deliver the address of the day. The 14th New Jersey Regiment was taken from Middlesex, Monmouth and Union counties. Daniel G. Urmston, of Company E, the Rahway company, is president of the association, and J. C. Patterson, of Ocean Grove, is the secretary. There are not more than half a dozen members of the regiment alive in Rahway. The members of Barry Post, No. 27, G. A. R., will also be the guests of Mr. Potter today.

Walter Swift Place's Wedding.

The cards have been issued for the wedding of Miss Marion Eugenie Sproulls, daughter of Mrs. Josephine Eugenie Sproulls, of New York, to Walter Swift Place, of the borough on Thursday night, September 28, in the Church of the Archangel, New York city. A bridal supper will be served after the ceremony at the Claremont Hotel.

Non-Contract Suit.

George J. Tobin won his contract case against James Trimmer before a twelve-man jury in Justice Hand's court yesterday afternoon. He was awarded a full verdict, $60, and costs. The defendant contributed to his own defeat by coming into court over a half an hour late. Reed & Coddington were the plaintiff's lawyers.

Company K's Drill.

Company K held its first drill of the season in the armory on West Front street last night. There was a large turnout and Captain Martin was much pleased at the showing. Two new members were elected at the company meeting.

Alvin Schloss Dead.

Alvin Schloss, the infant son of Mr. and Mrs. Moses Schloss, of 326 East Front street, died this morning. The funeral services will be held Thursday afternoon from the home at 1:15 o'clock. The interment will be in Elizabeth.

"Checkers Draws 1,500."

"Checkers" played to "standing room only" at the New Plainfield theatre last night. Every seat in the big house was taken long before the curtain rose. It's a great show played by a great company.

SCHOOLS IN FULL SWING

Superintendent Maxson Reports To Board Of Education.

AT WORK PROMPTLY

Teachers Are Commended—Tells How Delays Are Avoided When the Schools Open in the Fall.

An adjourned session from the September meeting of the Plainfield Board of Education was held last night, when the chief business was that of passing upon bills and receiving Superintendent of Schools Dr. Henry M. Maxson's report of this year's enrollment of the schools. In his report Dr. Maxson said:

"I wish to commend especially the promptness and good spirit with which pupils and teachers have begun the work of the year. Each year efforts are made to systematize matters so that the schools shall open in the fall with a swing and with a vim, with no loss of time or energy. The school supplies are bought in June and distributed to the various buildings. All the promotions are arranged and thep upils assigned to definite rooms in June, so that when the school opens in the fall the pupils know exactly to what rooms they are to go, and the teacher knows the names of the pupils that will belong to her.

"On the day before school opens teachers meet the principal in the building, get the supplies for their room and make all their plans for the opening day. If anyone had stepped into the school room this year an hour after school opened he would have found the pupils studying and work going on almost as if there had been no vacation. The result is that there is no loss of time and work starts in with a vigor that adds much to the success of the pupils in their new grades."

DAN SHEA WEDS.

Miss Mamie Casey at Noon Today Became His Bride.

Miss Mamie Casey, daughter of Patrick Casey, of West Third street, and Daniel J. Shea, of West Fourth street, were married at St. Mary's church this forenoon at 11:45 o'clock by Father Bogan, in the presence of a few relatives and friends.

The bride was gowned in white crepe de chine. Her attendant was her sister, Miss Lizzie Casey, and the best man was Charles Flynn. The bride was given in marriage by her father.

After the ceremony a wedding dinner was given at the home of the bride's father, and later in the afternoon the couple left for a wedding tour, which will include Buffalo and Niagara Falls. Upon their return they will live at Grant avenue and West Fourth street.

UNION'S VALUATION $55,259,909.

County Board of Assessors at Work Today.

The Union County Board of Assessors is in session at Elizabeth today, when it is hoped to complete the work. The board convened at 10 o'clock this morning, and it is expected that the rest of the day will be occupied with the business. A feature of the session was the announcement of the total valuation of Union county. This is $55,259,909.

Another matter of importance was the levying of an additional assessment of $300,000 on property in Linden township along the water front of Staten Island Sound.

Funeral of Lincoln Giles.

The funeral services of Lincoln Giles were held yesterday afternoon at 2 o'clock from the late home in East Second street. Rev. Charles E. Herring, of the First Presbyterian church, officiated. There was a large attendance of relatives and friends. The pall-bearers were four brothers of the departed and the interment was in the Plainfield avenue cemetery.

Robbed by Sneak Thief.

A rear door in H. A. Todd's house at 108 East Third street was left open last night. This morning a pocketbook containing $6 was missing from the dining room. When the sneak thief got in is unknown. The discovery was not made until 8 o'clock.

Boroughites to Wed.

Miss Hattie Lewis, daughter of Mr. and Mrs. Israel Lewis, of Somerset street, and Harry Davis, also of the borough, will be married tomorrow afternoon at 5 o'clock at the home of the bride's parents. An informal reception will follow.

Thirty-two in Y. M. C. A. Orchestra.

The Y. M. C. A. orchestra, at its rehearsal last evening, took in six new members, making the complete membership thirty-two. The first concert will be given the latter part of October.

THE DAILY PRESS may be obtained from the following Newsdealers and Agents. 10c. a week.

CITY.

Union News Co. .....R. R. Station
J. M. Harper .....411 Park Ave.
E. A. Laing .....149 W. Front St.
A. D. Mallinson .Fourth and Liberty Sts.
Trolley Waiting Room ...Watchung Ave.
M. Estil .....111 Park Ave.
W. E. Mattison .....65 Somerset St.
Debele & Stahl .....113 Somerset St.
Geo. Scribner .....321 Watchung Ave.
T. A. Garthwaite .....212 Watchung Ave.
A. Anderson .West Third St. and Lee Pl.

SUBURBAN.

Dunellen .....Vail & Alberts
New Market .....Herbert Dunham
Bound Brook .....Union News Co.
Somerville .....Jacob Gernert
Westfield ....C. F. Wiltke, A. E. Snyder
Scotch Plains .....Chas. Elliott
South Plainfield .....Herber Cubberley
Clinton Avenue .Mrs. Meader, John Ryan
Fanwood .....Chas. Elliott
Netherwood .....J. Kiley
Rahway Junction .....J. Hatfield

NEWS IN THE SUBURBS.

DUNELLEN AND VICINITY.

Mrs. W. J. Davis returned to her home in California on the 10:27 train over the Lehigh Valley yesterday morning. She was accompanied by Mrs. William Ackerman and Mrs. C. T. Rogers. The party is due to arrive in California next Saturday. They will change cars but once en route, at Chicago.

A dime social will be held at the Methodist church next Tuesday night. Talks on vacation experiences will be a feature of the affair. The principal talk will be delivered by Rev. W. W. Casselberry, of the Presbyterian church, on his travels in Holland early in the summer.

Paul Brakeley learned yesterday that his canoe, which disappeared from New Market pond last year, is in South Plainfield. Some boys took the craft and left it in the latter place.

Rev. S. K. Doolittle, pastor of the Methodist church, attended the annual dinner of the Raritan Ministerial Association in Somerville yesterday. Mrs. Doolittle accompanied him.

Amos Haines, colored, was arrested by Marshal Mohan on Sunday for drunkenness. Recorder Campbell suspended sentence in consideration of its having been a first offense.

Two interesting pool tournaments have been started at Alberts' parlor. The contestants are Harry Remig and Harry Fageling; and Jack McMahon and Russell Garretson.

A sale of Mr. and Mrs. S. B. Opdyke's household goods will be held this afternoon. The family will remove to New York tomorrow.

New souvenir postal cards with local scenes are being prepared by Paul Brakeley. The views are even better and clearer than the first set.

Dr. Nelson has resumed the construction of his house in Prospect avenue. It will be completed without further delay.

Russell Garretson, who has been working in the Central office through the summer, returned to school yesterday.

Dr. and Mrs. Larkin, of Chicago, are visiting at the home of the former's father, George Larkin.

Louis Opdyke, of New York, visited his parents, Mr. and Mrs. S. B. Opdyke, over Sunday.

Walter Law is building a fifteen-foot sailboat. He is using his barn as a workshop.

Joseph Stark has secured a position on the railroad bridge gang.

Henry Kirchner spent Sunday visiting relatives in Philadelphia.

Bernard Siriski spent Sunday visiting friend in Somerville.

Frank Blank, of Long Island, is visiting Henry Kirchner.

Archibald Brakeley returned to Princeton this morning.

Charles Doolittle returned to Rutgers College today.

Joel Giddes has purchased a new team of horses.

PLAINS AND FANWOOD.

The regular monthly meeting of the Suburban Club of the borough was held last night in the club parlor. The club is arranging to hold a series of dances during the fall and winter in the club hall.

Nothing unusual, one-half the town was in total darkness last night, the electric light circuit on Front street being entirely out of business.

Miss Harriett Squiers was detained at home yesterday by illness. Mrs. Thomas M. Paff, Jr., had charge of her class at the school.

Adam Gray, who has been visiting his brother, Joseph Gray, of Prospect avenue, has returned to his home in Newark.

Amuel Jahn left Sunday for Syracuse, N. Y., to enter Syracuse University for a three years' course of study.

George Archibold, of Westfield, spent Sunday with his father, John Archibold, of Washington Valley.

Miss Josie Marsh has returned from a visit with her cousins, the Misses Heuston, of Brooklyn.

Excelsior H. & L. Company held its regular monthly meeting last night in the company parlor.

Joe Carrono has taken a position with the Victor Supply Company, of New York.

Mrs. Thomas Walsh has returned from a two weeks' stay at Asbury Park.

John Wade has returned from a visit with friends in Cranford.

—Daily Press want ads. pay.

SOUTH PLAINFIELD.

The Christian Endeavor Society, of the South Plainfield Baptist church, deserves credit for keeping up its regular services throughout the summer, and during August sustaining the Sunday evening services while the pastor was away on his vacation. While five members recently moved from here to Plainfield, still the attendance and interest are good.

The regular monthly school trustee meeting was held yesterday afternoon at New Market. W. H. Manning attended from here. The trustees are doing their best to bring about such appointments and progress as will expediate the building of the necessary school buildings. It is not their fault that the work of building is not yet begun.

It is said that a man living in Newark who owns propery on Plainfield avenue has offered to build ten houses on that avenue provided a trolley line is built thereon from Plainfield to this town.

The new Grand Jury of the Middlesex county court was sworn in and charged today by Justice Fort on the opening of the September term.

Miss Edith Van Nuis, the eldest daughter of Mr. and Mrs. Charles Van Nuis, of Piscataway, has been seriously ill for several days past.

Samuel Goff, who sustained a serious injury recently from the kick of a horse, visited friends here Sunday and yesterday.

Albert Springer went fishing for a large snapper in the lake yesterday but was not successful in securing it.

The weekly prayer and conference meeting at the Baptist church will be held tonight at 7:30.

Mrs. R. B. Manning has been entertaining her sister, Mrs. Mackee, of Newark.

Walter Smith spent Sunday with friends in Plainfield.

PRINTERS AT ELIZABETH.

Outlook There for No Disturbance Over Eight-hour Day.

The Elizabeth printers' union has not nor will it order a strike in Elizabeth for the eight-hour day unless a general sympathetic strike is ordered, which is highly improbable. An agreement was drawn up and signed by the employing publishers and printers in the spring of this year, at which time the eight-hour day was conceded the men, to take effect January 1, 1906. The agreement continues until January 1, 1910. When the present agreement expires no attempt will be made to have the work hours reduced further, according to a statement made by a prominent union printer at Elizabeth yesterday. Eight hours is considered a fair day's work for the wages received.

The printers at Elizabeth are now working eight and one-half hours a day. Prior to the agreement, signed last spring, the men were working nine hours.

PERSONAL.

Mr. and Mrs. Thomas Cardner, of Orange place, are spending two weeks in Providence, R. I.

Miss Mabel Cardner, of Orange place, has returned from a visit with relatives in Massachusetts.

Miss Sankey, of Pittsburg, is spending some time with Miss Lulu Randolph, of West Eighth street.

Mrs. Frank Putnam and children, of East Fifth street, have returned from a sojourn at Asbury Park.

Miss Dottie Smalley, of Fifth street and Madison avenue, has recovered from a recent operation.

Alden Moore, of Kensington avenue, left today for Williams College, where he will continue his studies.

Mr. and Mrs. David Townsend, of Bound Brook, have been visiting Joel D. Manning, of Plainfield avenue.

Mr. and Mrs. George F. Brown, of Grove street, have returned from Asbury Park, after a few days' sojourn.

Chester Decker, of West End avenue, has taken a position with Neuman Brothers, the Watchung avenue grocers.

E. M. LaForge, of New Brunswick, who has been visiting Mr. and Mrs. Peter VanFleet, of East Third street, has returned home.

Fifty Years a Minister.

In his maiden charge at New Market, next Sunday, Rev. George W. Clark, of Hightstown, will celebrate the fiftieth anniversary of his ordination as a minister. A number of old Piscataway residents remember when Rev. Mr. Clark became pastor of the New Market Baptist church a half century ago, and several of them are expected to join in the celebration. An interesting programme has been arranged for the event.

Old New Marketer Dead.

Hiram H. Kelley, one of the best known and oldest residents of New Market, died at his home there yesterday. Mr. Kelley had been ill for some time. He is survived by a widow and a grown daughter. The funeral will be held from his late residence on Thursday afternoon at 2 o'clock.

—The auction sale of the property at Webster place and Putnam avenue, owned by Frederick Woodruff, of Newark, advertised for Saturday, was postponed by Charles H. Lyman indefinitely. Due notice will be given of the new date.

Hair Falling, Turning Gray or Faded, Restored by Hay's HAIRHEALTH

Assisted by HARFINA SOAP to cleanse scalp, instantly arrests dandruff, kills germs, stops hair falling, promotes growth of thick, lustrous hair of the rich color and beauty of youth. Use Hairhealth with Harfina Soap. It

Keeps You Looking Young

Large 50c. bottle, druggists'. Take nothing without Philo Hay Specialties Co. signature.

Free Soap Offer Good for 25c. Cake HARFINA SOAP.

Sign this, take to any of following druggists and get 50c. bottle Hairhealth and 25c. cake Harfina Medicated Soap, both for 50c.; regular price 75c.; or sent by Philo Hay Co., Newark, N. J., prepaid, for 60c. and this adv.

Free soap not given by druggist without this entire adv. and 50c. for Hairhealth.

Name.....

Address.....

Randolph, 143 West Front street.
Powers, Somerset and Craig Place.
Nagle, West Front and Grove streets.
Schreiner, Park Ave. and Second St.
Miller, Park avenue and Fourth street.
Hodge's Pharmacy, Y. M. C. A. Building.

AFTER THE RUSH OF THE DAY

When you get home and the evening meal is over you can feel the day's wear and tear disappear under the spell of Regina music. All you have to do is to sit and listen. And the whole family will enjoy it too. It rests tired mothers and soothes fretful little ones. A Regina Music Box plays all kinds of music. There are thousands of steel tune-discs that last forever and you can have just what you want—classical or popular, sacred or secular music. The tone of a Regina is rich, deep, mellow—real music, not tinkling. It's simply and strongly built. A child can "run it" and there will be no repair bills.

Our Easy Payment Plan

places a Regina in your home for $1.00 now and a small payment each month—so small you'll never miss the money. Ask us to explain.

HAHNE & CO
Newark, N. J.

COPYRIGHT, 1905 THE REGINA CO. RAHWAY, N. J.

Brokaw's Creamery.

A warm weather drink—Brokaw's Buttermilk—by the quart or glass. Fresh and ice cold.

A warm weather luxury—Brokaw's Potcheese.

A warm weather necessity—Brokaw's Butter—both salted and unsalted.

A warm weather suggestion—when buying your milk, cream, eggs, etc., for making your ice cream, don't fail to get Brokaw's fresh goods. Your cream will be much nicer.

CREAMERY,
156 East Front St. Telephone 203-W.

In Chancery of New Jersey.

To Frank J. Kirk, Defendant:

By virtue of an order of the Court of Chancery of New Jersey, made on the day of the date hereof, in a cause wherein The Plainfield Trust Company is complainant, and you are the defendant, you are required to appear, plead, answer or demur to the bill of said complainant on or before the nineteenth day of September next, or the said bill will be taken as confessed against you.

The said bill is filed to foreclose a mortgage given by you to the said complainant and dated October 25th, 1904; covering lands in the City of Plainfield, New Jersey, and you are made defendant because you own the said lands or some part thereof.

Dated, August 18th, 1905.

REED & CODDINGTON,
Solicitors of Complainant,
Plainfield, N. J.

8 22 5t

H. EGGERDING,
121 Park Ave., Plainfield, N. J.
Manufacturer of the Celebrated
JOCKEY CLUB AND C. O. D. CIGARS
advices a trial of his new Clear Havanas —"La Union de Cuba" and "Excellencia."

GROCER
Staple and Fancy Lines. Best Minneapolis Flours. Down town prices duplicated and quality of stock the best. Prompt deliveries a feature with me.
H. A. WEBER.
140 Liberty St. 'Phone 327-W.

HENRY MEHRTENS,
The Manufacturing Confectioner.
Pure Home-made Candies, Chocolates and Bon Bons fresh daily. Cold drinks of all kinds. Crushed Fruits. Ice Cream and Water Ices.
Orders delivered promptly.
Telephone. 131 East Front St.

IKE RICHARD buys and sells Second-hand Men's Clothing. Highest prices paid. Altering and repairing neatly done. Postal orders promptly attended to.
7 Somerset Street.

A 4-Room Apartment, 139.85.

Good substantial furniture—not the kind that merely looks well. We can furnish four rooms at a lower cost if desired, and from this price up can fit them out as elaborately as you wish.

KITCHEN.		
1 No. 8 Range, guaranteed baker	$12 85	
12 Square Yards Oil Cloth	3 00	
1 Kitchen Table	1 25	
4 Kitchen Bent Chairs	2 00—	19.10
DINING ROOM.		
1 6-ft. Oak Extension Table	$6 50	
6 Dining Chairs	7 50	
1 Oak Sideboard	14 00	
1 Rug, 3x3½ yards	6 75	
2 Pictures	3 00—	37.75
BEDROOM.		
1 3-Piece Oak Bedroom Suite	$19 00	
2 Bedroom Chairs	2 00	
12 Yards Ingrain Carpet	6 00—	27.00
PARLOR.		
1 5-Piece Parlor Suite	$34 00	
1 Brussels Rug, 9x12 feet	17 00	
1 Centre Table	3 00	
2 Pictures	2 00—	56.00
		139.85

McMANUS BROS.,
105, 107, 109 First St., ELIZABETHPORT.
COMPLETE HOME OUTFITTERS.
Terms to suit. Stores Open Evenings.

Don't Borrow Trouble

That's what you do when you borrow your neighbor's

Pots and Pans, Kettles and Cans

and various other articles of hardware any longer than it will take you to reach our store. Our prices are as tempting as the goods.

We also handle Refrigerators, Woodenware, Clothes Baskets, Wash Tubs, Wringers, Enameledware, Tinware, Preserving Kettles, Royal and Mason Fruit Jars, Jelly Glasses, Stone Pots, Parafine, etc.

GAYLE HARDWARE CO.,
Front St. and Park Ave. Tel. 468-R

Getting the children ready for school?—a vexatious task immeasurably lightened by the services of a first-class cleaner. We are especially fitted for Cleaning and Dyeing children's garments. Call 506-J we'll do the rest.

LE VINE
"Cleaners for everything that can be cleaned"
121 WATCHUNG AVENUE
GET YOUR LIGHT OVERCOAT READY.

THE STILLWELL MILK & CREAM CO.,
130 Watchung Ave., Corner Second St.
We have just placed ourselves in a position to sell you
Absolutely Pure Milk, 6 Cents Quart.
17 Quart Tickets for $1.00. Delivered at Your Door.
Not for the summer months only, but for twelve months in the year.
We Sell For Cash Only.
We also carry Light and Heavy Cream, Buttermilk, Potcheese, Butter and Fresh Eggs.

THE BUSY HOUSEKEEPER
does not care to waste time waiting for her Milk and Cream. When you order of Lindsay & Son, you are confident of prompt, early deliveries of the best Milk and Cream, direct from our farm.
Wm. Lindsay & Son, (Farm) Mountain Ave. Telephone 273-L.

Telephone 569-J. Plainfield, N. J.
HARRY K. LISTER. 161 North Avenue. Opp. Depot.
TALKING MACHINE HEADQUARTERS.
Edison Phonographs, $10 to $50. Cash or Easy Terms.
Records and Supplies. All makes of Machines Repaired.

O. M. DUNHAM,
HATS AND FURNISHINGS. 129 Park Ave., Plainfield.
Our line of Spring Shirts can't be beat
A large assortment to select from

M. A. BROWN,
Telephone 877-L. 218 West Second Street.
NOTICE—I have secured a Sixth avenue tailor—would like you to try our Superior Cleaning and Pressing Process. Expert on Full Dress Suits. Store will be open from 7 o'clock a. m. to 8:30 p. m., to accommodate patrons to and from trains. Leave your suit in the morning, will be ready in the afternoon. After you have had a N. Y. press you'll not go elsewhere.

CANDY AT KOLB'S,
112 W. Front St. Telephone 295 R.
SPECIALS FOR SATURDAY.
Buttercups, 15c per lb. Molasses Creams, 14c lb. Creole Caramls, 19c lb.
Assorted Mixed Candy, 14c lb. All our goods are made on the premises.

UPHOLSTERING and SLIP COVERS.
Awnings, Shades and Carpets Made and Laid.
FRANK G. WIKOFF,
719 West Fourth St. Telephone 508-J.
Formerly senior partner in firm of Wikoff & Stiglitz.

Every Theatre Goer
should have a pair of good
Opera Glasses.
Half the pleasure of a good play may be missed without them, they last a lifetime. Get a pair In black 5.00, in pearl and gilt 9.50, all gilt 11.00.
Frank Holt & Co.
TRUSTWORTHY JEWELERS,
6 Academy St., Opp. Postoffice.
Newark, N. J.,

IVAMY'S
SEAFOOD MARKET.
(Successor to Rogers & Co.)
232 West 2nd St. Tel. 140 and 508.
The Oyster season is here once more, and as usual you will find the best at our market.
Fish—The freshest to be had. Every Fish in season can always be gotten here.
Let us serve you and we will guarantee satisfaction

PAINTERS AND DECORATORS.
We call your attention to our fine display of
New Wall Papers.
We can't describe the patterns, but they are new, striking and effective, and with our large assortment we are sure to please.
Paints, Oils and Varnishes.
Woolston & Buckle,
145 North Avenue.

NEW WALL PAPERS.
We will be pleased to give you the benefit of our experience in helping you select a perfect color scheme, either for one room or for your entire house. We are showing many beautiful patterns in the latest style Wall Papers, and would be pleased to have you inspect them.
JAMES C. HANSEN,
141 East Front St.

1905 Wall Papers.
IMPORTED & AMERICAN GOODS.
C. CONOVER & CO.
Decorators, Painters and Paperhangers. Window and Plate Glass.
115 Elmwood Pl. Tel. 226-J

I. N. WYCKOFF,
PAINTER AND DECORATOR,
556 West Front Street.
Papering a specialty. First-class work my motto. Glass furnished and Glazing done.
Telephone 292-L.

FINEST PEACHES.
We are offering extra good values in this most appetizing and palatable fruit. Out assortment is complete, embracing the best varieties of large, free-stone Peaches. Get a few baskets now for canning and preserving.
W. W. DUNN.
THE PARK GROCER,
Duer Street and Lincoln Pl.

STONE
AT
Bartle's Stone Yard
Corner Church and Second Streets.
All kinds of
Cut Stone, Building Stone,
Flagging and Curb Stone.
Have some 18-inch and 2 and 3-feet walk very cheap. Leave orders for your foundation and cesspool stone with us.

FOR SALE
Pair black horses and eight good driving horses.
Jackson's Sales Stables,
Somerset St. 'Phone 395-L
The kind that mother used to make.
PIES, CRULLERS, CAKE and ICE CREAM. All Home-made
W. W. WARNOCK,
'Phone 313-W. 144 West Front St.

POINTS FOR THE BUYERS.

If you have never tried Thorp's foot relief get a bottle and you will never be without it.

A. LeVine, the Watchung avenue tailor, is strictly up-to-date and all work is guaranteed.

I. N. Wyckoff, the West Front street painter and paperhanger, is ready to quote you right figures on work.

A. E. Hoagland, Park avenue, is second to none as an expressman. He does his work properly and promptly. Satisfaction certain.

There is no room for dissatisfaction with the carpentering work of M. D. O'Keefe, West Fourth street. He is a thorough workman.

Don't leave your clothing in the hands of incompetent or unsatisfactory launderers. Mary A. Brown, West Second street, does laundry work as it should be done.

Give your pores a chance to do their full duty as waste pipes for the system. Clean them out thoroughly with a Turkish bath at Brookside Sanitarium, Somerset street.

William Hand & Son, of East Second street, do a general trucking and moving business and goods will be moved to all parts of the country safely and at reasonable prices.

Users of Marchant Bros'. milk and cream agree that they have never gotten better. There is no better to be obtained. Purity and richness characterize the Marchant products. Office, North avenue.

There is no better or more satisfying smoke than M. C. Dobbins' new cigar, the Ultra Pura. Plenty of the Nickel Yaras for their old friends. All kinds of smoking and chewing tobaccos. Park avenue.

Special values are a feature of each day at Peck's, West Front street. Peck values are always noteworthy in comparison with those offered in other places. Those who appreciate fine quality in dry goods enjoy a tour through Peck's.

An account at the Plainfield Trust Company is an account that is well placed. The Trust Company offers more than usually excellent facilities for banking. Its customers will have still more to be pleased with when the handsome new building on Park avenue is completed.

Don't overlook the sale of regular goods at cut prices at A. M. Griffen's hardware store. There is offered a large assortment of up-to-date kitchen furnishings at reduced prices. Now is the time to have your heaters and furnaces put in order. Tinning, heating and plumbing also contracted for by Mr. Griffen.

Woodhull & Martin are making a great drive in their furniture department and an excellent opportunity is offered to secure bed outfits, dining room chairs, tables, couches, mattresses, while a sale of sample beds is attracting many buyers. The firm is also offering a large stock of housefurnishing specials, preserving kettles, jelly glasses and enamelled ware, all at very low prices.

BLEW UP POST OFFICE.

Robbers Flee, with the County's Hounds on Their Trail.

Altoona, Pa., Sept. 19.—Bloodhounds are being used to track three robbers who at 4 o'clock yesterday morning blew open the safe at the post office at Carrolltown, Cambria county, and secured $300 in money and $100 in stamps, the money being the property of Postmaster Frank N. Donohue, who conducts a grocery in connection with the office. Nitroglycerin was used to blow open the safe, and the charge tore out the front of the building and broke all the panes in windows across the street.

The concussion almost hurled Mrs. John Stoltz out of her bed over the post office. She gave the alarm and the robbers fled. Armed posses of citizens quickly gathered in response to her cries and started in search of the burglars. Later in the morning the bloodhounds owned by Cambria county, and held at the jail for just such work, were taken to Carrolltown and put on the scent. The robbers had five hours' start. Ten dollars in change was taken from Mrs. Stoltz by the robbers. A skeleton key admitted the thieves to the post office.

Senator Platt Ill.

San Francisco, Sept. 19—Since the arrival in San Francisco of Senator Thomas C. Platt, of New York, he has not left his apartments at the Palace Hotel. Sunday he remained in seclusion, denying himself to visitors. Indisposition and the need of rest and quiet were given as the reason.

—Miss Mary Jahn, of Scotch Plains, has taken the position of typewriter and stenographer in the local office of the New York & New Jersey Telephone Company, succeeding Miss Ada Van Doren, who has taken a similar position in the law offices of Reed & Coddington.

Exposure to a sudden climatic change produces cold in the head and catarrh is apt to follow. Provided with Ely's Cream Balm you are armed against nasal catarrh. Price 50 cents at druggists or Ely Brothers, 56 Warren street, New York, will mail it. The Balm cures without pain, does not irritate or cause sneezing. It spreads itself over an irritated and angry surface, relieving immediately the painful inflammation, cleanses and cures. Cream Balm quickly cures the cold.

SPORTS HERE AND THERE

DIAMOND DUST.

STANDING OF THE CLUBS.

AMERICAN LEAGUE.

Club.	W.	L.	PC
Philadelphia	79	48	.622
Chicago	76	53	.589
Cleveland	67	64	.511
Detroit	68	65	.511
New York	63	61	.508
Boston	63	64	.496
Washington	54	57	.418
St. Louis	46	86	.349

NATIONAL LEAGUE.

Club.	W.	L.	PC.
New York	94	37	.718
Pittsburg	90	47	.657
Chicago	77	58	.570
Philadelphia	72	59	.549
Cincinnati	66	67	.496
St. Louis	53	84	.387
Boston	45	91	.331
Brooklyn	39	93	.295

RESULTS OF YESTERDAY'S GAMES.

AMERICAN LEAGUE.

Washington, 4; Boston, 2. First game.

Boston, 16; Washington, 3. Second game.

Detroit, 3; Cleveland, 0.

St. Louis, 3; Chicago, 2.

New York-Philadelphia game postponed. Rain.

NATIONAL LEAGUE.

Boston, 9; Brooklyn, 2. First game.

Boston, 4; Brooklyn, 1. Second game.

Chicago, 4; St. Louis, 2.

Philadelphia-New York games postponed, Rain.

GAMES SCHEDULED FOR TODAY.

AMERICAN LEAGUE.

Philadelphia at New York.
Boston at Washington.
Chicago at Cleveland.

NATIONAL LEAGUE.

New York at Philadelphia. Two games.
Brooklyn at Boston.
Cincinnati at Chicago.

Williamsport won the Tri-State League championship.

The Daabsters certainly supported Smith well, showing that they were anxious to score another victory.

The Philadelphia Giants won the championship series with the Royal Giants at Atlantic City last week.

"Paddy" Cotter paid Smith a great compliment for his masterly pitching, saying that he was certainly a surprise.

Manager Daab knows a good ball player when he sees one, and in consequence he had no hesitation in giving Smith a try-out.

Louis Wiltse is very popular with the local fans and they would like to see him appear with the Daabsters before the season closes.

At first "Red" Waller felt a little chagrined at being opposed by a High School boy, but after the game he remarked that Smith certainly performed well.

The Elizabeth Y. M. C. A. team defeated the Elizabethport Stars on Saturday by a score of 2 to 0, in the first of a series of five games for the city championship.

Westfield cannot get much glory out of Saturday's victory, when it is considered that they received their runs on two pretty rank errors. It was far from being an earned victory.

Unless Manager Daab is successful in his efforts to re-arrange his schedule the Plainfield team will play the ninth game of the series of ten at Recreation Park on Saturday. It is to be hoped that an arrangement may be made whereby the fans can see Summit and Dover here.

When it is considered that Plainfield's baseball team is recognized as one of the strongest in the country, the fans have every reason to feel proud. They share Manager Daab's feeling expressed after the game which won the championship, when he said to his players: "Boys, I am proud of you."

Louis Wiltse returned home from York, Pa., yesterday, for the fall and winter. He says that he had a successful season, winning fourteen out of nineteen games pitched. He considers the Tri-State League equally as strong as the Eastern League. Louis is anxious to do a little work for the Plainfield team if Manager Daab desires his services and would especially be pleased to pitch against the Giants here.

Miss Frances Cuthbertson, of Philadelphia, who has been visiting her sister, Mrs. Charles W. Runyon, of West Fourth street, has returned home.

Mr. and Mrs. Walter Roll and infant daughter, of New York, are spending two weeks with Mrs. Roll's father, Paul Symons, of East Third street.

Miss Lillian Snodgrass, formerly of this city, and a graduate of the Plainfield High School class '05, but now of Perth Amboy, has entered the Women's College at Baltimore.

I Sell Insurance

for the Metropolitan Life Insurance Company. Have been doing so for the last 17 years—that means something.

JOHN MANLEY,
321 Park Avenue.

BAMBERGER'S

THE ALWAYS BUSY STORE

MARKET & HALSEY STS.

Special Sale of New Fall Silks

As a detail of information it may be well to state that our silk department is the most carefully stocked in the State of New Jersey. The following offerings were all arranged especially for this sale and represent the newest and most wanted numbers in Autumn and Winter Silks. Every item is worthy of your consideration—do not miss a line.

2,000 Yards White Habutai Silk—This silk is always in demand for bridal dresses and evening costumes—washes like muslin—the quality we offer is a regular 65c grade—special, yard **48c**

27 inch Black Taffeta Silk—This is a staple number with us, though, of course, not at this price—splendid quality and beautifully finished—27 inches wide—instead of 75c—special, at **58c**

Novelty Taffetas—Beauty and style combined at a price within the reach of all. The assortment is large enough to make a visit worth while—50c and 59c qualities—special, yard **39c**

Paon Silk Velvet—Thirty-four different colors embracing every new and wanted shade of the season, to match dress goods. Just the thing for trimming, and the price per yard is **50c**

Silk Crepe de Chines—Fine and soft Crepe de Chines in white, black, navy, royal, tan and brown shades—regular price 59c per yard—very special while it lasts at **29c**

Costume Chiffon—A soft, clinging material, suitable for evening gowns—a beautiful assortment of the latest colorings—sold regularly for 50c per yard—on sale special at **29c**

Taffeta Silk and satin serge at almost one-half the regular price. A good assortment of shades to select from—excellent for interlinings—regular 50c per yard—for special selling **29c**

Panne Satins—A quality that cannot be bought for less than 59c. Shades include cardinal, navy, brown, reseda, cadet, light gray and black—23 inches wide—very special, yard **39c**

Plain and Changeable Taffetas—This will be a very attractive special for Wednesday. A complete assortment of plain colors and changeable effects—instead of 59c per yard—special at **47c**

Black Taffeta Silk—Do not compare this quality with taffetas usually advertised at this price. We'll surprise you and give you a value surpassing all expectations. While it lasts **79c**

L. Bamberger & Co
NEWARK, N. J.

CHARGE ACCOUNTS OPENED

Better see us

About your Furniture and Carpets if you're not already trading here. We have the right kind of goods; you have the money. Let's trade. Simple, isn't it? But you will hardly understand how we give so much good value for so little money.

That's the secret of our great success—Good value always. You don't speculate when you buy at this store; you know that you get the best at the lowest price it's possible to buy for anywhere.

When mistakes happen—and happen they must—we will consider it a favor to correct them with promptitude and courtesy.

Next time your needs say Furniture or Carpets, give us a trial and see if what we say isn't true.

GREENE'S

31-33-35 Market St.

OPPOSITE COURT HOUSE.

Cash or Credit. Cash or Credit

If Your Teeth

need attention, don't delay until suffering compels you to visit your dentist. Consultation free. No charge for extraction when plates are ordered. All work guaranteed as represented, and satisfaction assured.

Gold Crowns, - $5.00
Gold Fillings, $1.00 up
Silver Fillings, 50c up
Artificial Teeth, $5 up

D. G. Atwood
D. D. S.
308 West Front St.
Telephone 448-R

DRAKE SCHOOLS

JERSEY CITY NEW YORK ORANGE
BAYONNE PASSAIC PLAINFIELD

Thorough Instruction Our Forte—DAY AND NIGHT

ARE YOU INTERESTED?

If you are seeking a practical, progressive school, with up-to-date courses of study, skilled teachers, twentieth century methods of instruction and unexcelled opportunities for advancement, you will do well to investigate our facilities for giving instruction and securing positions.

Our courses are right to the point and are planned to meet the demands of the business men. Eight Thousand Five Hundred Drake students hold responsible positions throughout the States of New York and New Jersey.

We hold that the very best education attainable is none too good for those who are looking for success, and although our tuition may be a trifle higher than some other schools, the difference is made up in the time saved and the results obtained. The Drake Schools are known to be the cheapest first-class institutions in America, with a twenty-one years' record in training young men and women for business. Why not attend a school that has superior advantages? Our six schools are connected by telephone with our New York employment bureaus.

Downtown Office: 154 NASSAU ST. Uptown Office: 31 UNION SQUARE.

THE DRAKE SCHOOLS MAKE A BUSINESS OF PLACING THEIR GRADUATES SEND FOR REPRESENTATIVE

PLAINFIELD COLLEGE
112-114 EAST FRONT STREET.

The Mathushek & Son Piano Company's

Salesrooms are today the best equipped and well regulated piano establishments to be found anywhere for the offering and intelligent disbursement of ARTISTIC PIANOS.

Visitors are always assured careful attention to their requirements in every detail of the various branches of Piano Perfection, including Tuning and Repairing.

The up-to-date SELF-PLAYER—also so necessary in a well appointed home, renders ample facility to enjoy the possibilities in the attainment of highest musical achievements, sought by the educated and lovers of music. Every effort is bent toward the assurance of perfection in this important adjunct of the 20th century Musical development—evolved into a necessity—especially where a silent Piano is in evidence.

Old Pianos, Organs and Self-players are taken in exchange at fair valuation toward

The Celebrated Mathushek & Son

- PATENT PARLOR GEM (Small) GRAND PIANO, in unprecedented favor by connoisseurs.
- PATENT DUPLEX SOUNDING BOARD (cannot crack) UPRIGHT PIANOS, in various natural woods, artistic case designs and sizes.
- SMALL UPRIGHT PIANOS for limited space.

The Perfect Self-Player, THE CECILIAN.

Bargains—Desirable used Upright Pianos from $150; Squares from $15; and Organs from $10 upward.

These instruments have been returned from rent, exchanged and properly repaired. We offer only serviceable instruments.

TERMS THE LOWEST.
LIBERAL DISCOUNT FOR CASH.

Mathushek & Son Piano Co., Manufacturers of Grand and Upright Pianos

FACTORY SALESROOMS:
310 WEST FRONT STREET,
TELEPHONE 448-J,
PLAINFIELD, N. J.

ATLANTIC CITY

is most delightful in September and October and the new Fireproof

Chalfonte

is in the very centre of its varied attractions.
There is no better time for a visit than now.
Write for Illustrated Folder and Rates to

THE LEEDS COMPANY

ALWAYS OPEN 8021 ON THE BEACH

Annual Trousers Sale!

Sizes from 29 waist to 50 waist; lengths from 28 to 36. Chance for every man or boy to get a pair of Trousers at a small figure while they last. We will not quote prices here, but call at our headquarters and see window display, where they are on exhibition. If interested you will buy. Fall line coming in daily. Suits, Top Coats, Hats, Furnishings.

WERNER'S Clothing House
206 West Front Street, Plainfield, N. J.

PUTNAM & DEGRAW.

Royal Tooth, Talcum and Foot Powders.
Ladies' and Children's Lace Hosiery.
Men's and Boys' Negligee Shirts.
Percales, Ginghams, Towels, Napkins.

BLAIR'S -:- -:- BLAIR'S

Hawes Fall Line of Hats Are In.

"TOWN TOGGERY SHOP." 119 Park Avenue.

EDUCATIONAL.

THE Hartridge School
will be re-opened
Wednesday, September 20th.

KINDERGARTEN AND ELEMENTARY DEPARTMENT
(for girls and boys).
303 East Seventh Street.

ACADEMIC DEPARTMENT
(for girls only).
107 and 109 West Seventh Street.

Pupils in each grade limited.

Application may be made to the Principal,
MISS EMELYN B. HARTRIDGE,
8 24 1 mo 107 West Seventh Street.

ALBERT NAYLOR
TEACHER OF VIOLIN
436 East Fifth Street, Plainfield
BAND AND ORCHESTRA MUSIC FURNISHED.
"Telephone Connection."

The Plainfield Seminary will re-open Sept. 21
THIRTY-EIGHTH YEAR.
Principals { MISS KENYON. MISS ARNOLD.
8 14 2 mo

Mr. Leal's School for Boys
will re-open on
Tuesday, September 12.
College preparation.
Circular on application.
JOHN LEAL, Principal.

Announcement.
In addition to the regular courses now in force, the new departments of Mechanical Drawing and Telegraphy will open October 2d.
Special Instructors have been engaged for each department.
Plainfield Business College and Technical Institute
CITY BANK BUILDING Phone 471-W

MRS. J. BENNINGTON GILL,
Tone Production and Singing
Plainfield—Tuesdays and Thursdays.
For appointment address 522 West 145th St., New York, or Drake's Business College, Plainfield. 9 1 1m

PIANO LESSONS
will be resumed at the studios of
MAY VINCENT WHITNEY
MONDAY, SEPTEMBER 18.
Babcock Building. 9 11 6m Rooms 3 and 4

PIANO INSTRUCTION
Resumed Monday, Sept. 18, 1905.
Miss Anna O. Marsh and Miss Minnie S. Marsh.
Virgil Clavier Method a specialty.
915 Madison Ave.

ST. GABRIEL'S ACADEMY
Corner Jackson and Watchung Aves., North Plainfield, under direction of Sisters of Mercy.
Full academic course for young ladies, including special courses in English, French, Latin, Drawing, Music, Painting and Artistic Needlework. Specia classes for small boys from 6 to 13 years. For further particulars apply to directors. 9 5 1m

Mrs. H. S. Altai,
TEACHER OF THE PIANO,
Visits Plainfield on Fridays.
For particulars and reference, address 317 Jefferson Avenue, Elizabeth, N. J.

Vail
JEWELER AND OPTICIAN
103 Park Ave.,
calls your attention to his
Rimless Glasses.
They Look Good and You See Good.

YOU WILL NEVER BUY A HOME WITH MONEY PAID FOR RENT IN THE PAST.
START NOW TO
OWN A HOME
of your home by taking out shares in
THE CENTRAL BUILDING AND LOAN ASSOCIATION,
OF PLAINFIELD.
J. F. MacDonald, Sec'y.
Smalley Building, No. 149 North Ave.

JOHN A. KOCH
Dealer in
Meats, Poultry, Fish, Oysters, etc.
200 Watchung Ave.
Corner Second Street. Telephone 573-J.
Orders called for and delivered.

USE PRESS WANT ADS

TEMPERANCE WORKER ADVISES BOYCOTT

MISS EMMA BOURNE RECOMMENDS DRASTIC MEASURES.

"Don't patronize stores where liquor is sold and buy wine, whiskey or beer to be entered on the bill as groceries or dry goods," was the advice Mrs. Emma Bourne, of Newark, State president of the Women's Christian Temperance Union, gave to the delegates in attendance upon the annual session of the W. C. T. U. of the county in New Brunswick. Mrs. Bourne made a vigorous address, in which she paid her respects to people whose temperance is all outward show.

Mrs. William Perrine, of Cranbury, called the attention of the delegates to the experience of the Cranbury Association, when it called the attention of the judge of the county to the union's charge that two Cranbury hotels, applicants for licenses, had not the requisite number of license application signers. Mrs. Perrine declared that the judge informed the messenger that to raise the point would only delay the granting of the licenses, but would not prevent it, since the hotels had always been licensed, and as soon as applications in proper form were presented the licenses would be granted.

"What can we do under such conditions?" asked Mrs. Perrine.

"Watch and pray," was Mrs. Bourne's reply. "That judge can't live forever."

A campaign was planned on the part of the New Brunswick delegates to put a stop to "growler" trade with saloons, with children as the purchasers.

TENNIS TOURNEY.

State Championship in Women's Singles This Week.

The championship tournament of the East Jersey Lawn Tennis Association for women's singles will be held on the courts of the Bergen Point Lawn Tennis Club, West Eighth street, Bayonne, on Thursday, Friday and Saturday. Play will begin at 2 o'clock on Thursday and Friday afternoons and 10 o'clock on Saturday morning. The committee, however, reserves the right to call matches in the morning by posting notice thereof on the bulletin board the preceding day. First and runner-up prizes will be awarded.

Entries must be received before 9 o'clock tomorrow morning by Sydney L. Smith, chairman, 139 West Eighth street, Bayonne.

Sydney L. Smith will act as referee and the following tournament committee will be in charge: Mrs. Sydney L. Smith, chairman; Mrs. A. H. Church, Mrs. Eads Johnson, Miss Jeannette Hobson, Miss Grace Leman, Emile Frank, Elliott C. Moody and Sydney L. Smith.

HURLED CONTROLLER AT BOY.

Angry P. S. C. Motorman Injures Dunellen Lad in Peculiar Manner.

George Apgar, a fifteen-year-old Dunellen boy, made a joking remark to the motorman of a P. S. C. car at the Dunellen loop Sunday afternoon. The trolley man didn't like it and made a sharp reply. The boy retorted in kind. The motorman lost his temper, and snatching the controller from the motor box hurled it at the lad.

The metal part of the contrivance struck the boy on the ankle. Yesterday morning the ankle began to swell, and intense pains began to shoot through it. The boy was compelled to take to his bed and medical aid was summoned. It is feared the ankle bone has been cracked.

Athletics for State School.

Trenton, Sept. 19.—At the opening exercises of the State Normal and Model schools last week, Principal James M. Green urged the students to formulate plans at once for the organization of athletic teams, social clubs, literary clubs, clubs for music and the like. He spoke of the fraternal advantages of these phases of school life and characterized them as mediums which greatly contribute to the welfare of the institution outside of the educational features. Relative to athletics, Dr. Green said he was not particularly ambitious that the athletes of the school should be expert, but he looked rather to the participation in healthy sport for general physical betterment.

Bullet in Heart Seven Years.

Cadillac, Mich., Sept. 19.—Charles B. Nelson, aged thirty-one, died Sunday after carrying a bullet in his heart since 1898. He was shot while sitting in a Chicago park by some one whose identity was never disclosed. Quick consumption was the immediate cause of death. Nelson had frequently submitted to X-ray examinations, which showed the location of the bullet, and he had been on exhibition in museums. Mrs. Nelson died in Milwaukee Monday. It is said she committed suicide upon hearing that her husband was dying.

Graft in Jap Navy.

Tokio, Sept. 19.—Embezzlements to the amount of 320,000 yen ($165,000) by three naval paymasters have been discovered. These embezzlements extended over a considerable time. A feeling of uneasiness prevails as to the administration of the navy. The affair is likely to be used as a weapon of attack upon the Government.

THE DAILY PRESS.

Home News. Independent in Politics.

E. L. FORCE, Editor and Proprietor.

Published Daily, except Sunday, at 3 p. m.

105 North Avenue. Telephone 61.

Two cents a copy. Ten cents a week. $5.00 a year in advance. Delivered by carrier or by mail. No extra charge for papers mailed to points in the U. S. and Canada.

The Daily Press has the most complete carrier and mail service of any paper in the metropolitan district.

Any subscriber failing to receive a single issue will confer a favor by notifying the business office.

Advertising rates mailed on application.

Copy for Change of Advertisements to ensure change the same day must be at the office by 9 a. m.

Plainfield, N. J., September 19, 1905.

The thanks of The Daily Press are due Mrs. G. W. F. Randolph for a contribution of $5 for the Netherwood Fresh Air Home, and for $1 for the King's Daughters' Baby Camp.

When the Newark Evening News said, in commenting on the result of the primaries, that "Between the influence of MacMurray as city clerk and McCardell in his dual capacity as State labor inspector and foreman in the great Pond Tool Works, the other citizens of Plainfield seem to have no show whatever," it stepped far from the truth. A great body of representative Republicans, men who pay big taxes and have considerable property interests, took part in the elections and it would be an insult to say that they did not vote for what they considered the best for the city. Neither MacMurray nor MacCardell is a political dictator and neither could be if he wanted to in this city. The primaries were fair and aboveboard and the result proved that the Republicans did not believe that the municipality is as boss-ridden as it has been painted. It will be conceded that MacMurray can derive no great benefit from his public office. He is the local head of the largest manufacturing concern and receives the biggest salary paid to any man whose business duties are here at home. McCardell also holds a lucrative position and like MacMurray has no need of holding public office for ulterior purposes. Sober-minded Plainfielders will take issue with some of the State press comment which has pictured this city as being in the depths of political bossism.

WATCH FOR FOREMAN.

Jersey Central Engineers and Firemen Honor Head of Roundhouse.

John Krouse, of Elizabeth, was presented with a solid gold Waltham watch and chain, valued at $75, in Mai's Hall, Elizabeth, Saturday night by the engineers and firemen of the Newark and Elizabethport yards of the Central Railroad of New Jersey. There were forty-three engineers present and forty-three firemen. A delegation was present from the Raritan River Railroad Company.

Mr. Krouse has been in the service thirty-eight years. He is the foreman of the engine roundhouse at night, and because he has always shown a disposition to assist the engineers to have their locomotives in good order when leaving the shops at night he has won their esteem. The presentation speech was made by Westley Alpaugh, engineer of the fastest train on the road, the Philadelphia and New York Royal Blue flier. George Rowland, of Elizabethport, also made a few remarks, as did William McCloud, who conceived the idea of the presentation to Mr. Krouse. Engineer H. G. Jones, of Newark, spoke of the Jersey Central as being up to date, and said that the management was universally kind and thoughtful to its engineers and firemen.

This Dear Thing Lost.

There was an unusual sight on the farm of Manning Handville, at Gillette, yesterday afternoon, when an old doe put in an appearance. She disappeared later. No one has any idea where the deer came from, but she seemed to be very tame.

Howell Division Nominates.

These nominations were made at the meeting of Howell Division, Sons of Temperance, last night: Trustees, William Ayers, Mrs. Sarah Mattox, Mrs. Gibbons; treasurer, Mrs. Andrew Cox; conductor, Mrs. Wyckoff, Mrs. Angleman, Mr. Mattox; inside sentinel, Mr. Mattox; outside sentinel, Mr. Mattox, Mr. Vanderweg. The election will be held Monday night, October 2, followed by a social.

Expert Sewing-machine Repairs.

Also sewing machine oil of absolute purity, and the best needles and parts for all machines at Singer stores. Look for the red S. 329 West Front street, Tel. 574 J.

RABBIT-CHASING DOG CAUSES MUCH TROUBLE

MUST REPUTED OWNER OR CUSTODIAN PAY FINE IN CASE?

Somerville, Sep.t 19.—If a man who owns an old hound dog leaves it in the custody of another man, who, in turn, allows it to run at large until it is caught by a deputy game warden in the act of chasing rabbits, in violation of the State game laws, who pays the penalty?

That is the complicated question which Justice of the Peace William R. Sutphen will be called on to decide at a hearing tonight in the sensational case of Deputy Game Warden Miller against Policeman Robert Henderson, of this place. Miller caught the dog chasing a rabbit on the Frelinghuysen estate here last week, and held it a captive for the purpose of locating its owner. Miller subsequently discovered that the animal had been in possession of Henderson, and swore out a complaint against him. Henderson repudiated the ownership of the dog, and became much vexed at Miller's action. The men met on the street and a wordy war followed. Miller warned Henderson that if he did not appear before a justice of the peace and pay the $20 fine imposed for the offense he would compel him to pay the additional cost of a suit. The policeman defied the warden, who went before Justice of the Peace Sutphen and caused a warrant to be issued for the policeman's arrest. Henderson was arrested by Constable Dennis W. Wyckoff and taken before Justice of the Peace Sutphen, who paroled him for a hearing tonight.

The case now involves itself into a three-cornered fight. Henderson claims that the hound is owned by Philip W. Tunison, a prominent business man of the town, who left it in his charge to be trained. Tunison, on the other hand, repudiates the ownership, and says that, while the dog formerly belonged to him, that Henderson, after having it in his possession for a year, laid claim to it for its board and keep when he attempted to sell it to another man several weeks ago. Tunison will fight to fix the responsibility of the dog's offense, and, likewise, the fine on Henderson. The dog is valued at $12, which is $8 less than the fine.

POLITICAL TIPS.

How long will harmony last in Somerset county?

Unless the wheel of fortune turns again, it looks very much like John W. Murray, Jr., for the collectorship.

If Johnston Cornish runs for State Senator from Warren county, he ought to be bound down to a reform platform.—Newark News.

It will be remembered that Childs won for Senator and Frelinghuysen was defeated in Somerset county in an off year. And this year is just a little more off than was 1902.—Newark News.

Excepting City Clerk MacMurray, probably Mayor Buckle ought to be the happiest man over the result of the primaries. He was in it heart and soul and the returns must be pleasing to him.

Ernest R. Ackerman has the proud distinction of being one of the few men agreed on by the Republican party for an important office long in advance of an election. As a State Senator he would honor Union county.

The Rahway Democrat says: "The matter of adopting the provisions of the new school law to have nine school commissioners appointed by the Mayor, instead of elected, is being agitated. This requires a vote by the people, and it is thought it could be done at the coming election. The difficulty in getting adaptable men to become candidates for the positions has been a great incentive to this feeling."

The result of the primary election throughout the county leaves the shrievalty nomination still an open question, so far as the Republicans are concerned. Dr. Lawrence, of Summit, and Capt. Kirkland, of Elizabeth, both claim to be in the lead, and the chances for Rahway's candidate, W. H. Wright, being the lucky one are by no means slight. Rahway's eleven delegates will stand by him to the last.—Rahway Advocate.

It is said in Elizabeth that if Robert Kirkland is defeated for the shrievalty nomination at the Republican convention, the Democrats will name Charles Moore, of that city, for the office. Like Kirkland, Moore is extremely popular at the county seat and would make a record-breaking run. His nomination would be a wise move for the Democrats to make in the event of Dr. Lawrence being selected as the choice of the Republicans for Sheriff Coriell's place.

In its account of James E. Martine's approaching nuptials, the Elizabeth Daily Journal, Republican, said yesterday:

"Mr. Martine has retained through all the years of his active political life the respect and good will of men of every political stripe. No man ever met defeat with more composure. No man rallied to the support of his party with more energy than Martine. His political aspirations brought only the well-concealed chagrin of defeat on several occasions, notably in 1904 when, after a vigorous and trying campaign he was defeated in his race for congress by Hon. Charles Newell Fowler. Nominated for the Senate in 1902, he was defeated by United States Judge Joseph Cross. He was defeated by Charles J. Fisk, of the New York banking firm of Harvey Fisk & Son, when he ran for mayor of Plainfield, and by ex-Governor Foster M. Voorhees in a senatorial contest."

Kicked to Death by Horse.

The body of Charles Edwards, a well-known character of Westfield, was found in a horribly mangled condition in a box stall at the stable used by Archibold & Scudder, on Prospect street. The body lay behind a horse, which had kicked Edwards to death. The dead man's head was horribly mangled, and his body terribly bruised. County Physician Westcott was notified, and he allowed Undertaker Connoly to remove the body. The dead man was a son of the late Joseph Edwards, a respected citizen of Locust Grove section. The deceased was born and always lived in Westfield. He had been separated from his family, who live in Brooklyn.

—Daily Press want ads. pay.

—E. C. Martin, of the firm of Woodhull & Martin, has returned from a fishing trip at Princess Bay. He was very successful, catching about ninety pounds of fish.

COUCH COVERS 59c EACH.

We have just placed on sale 100 Tapestry Couch Covers at 59c each. There are three very pretty patterns of Persian stripes. Covers are of good size and fringed all around.

CARPETS CARPETS CARPETS

We have what is undoubtedly one of the roomiest and best lighted carpet departments in this state. Not only so, but it is one of the best stocked. All the best mills are well represented by the newest patterns The assortment is much larger than that of former years and prospective buyers will do well to pay us a visit. Goods selected now will be delivered when desired. We are opening the season with some special prices.

At 1.00 per yd—15 beautiful Parlor Patterns of Smith's Axminster Carpets. Heavy high pile goods in rich colorings and newest designs. Made, laid and lined free.

At 79c per yd—Extra good Tapestry Carpets in most attractive patterns. They are all new goods and are much underprice. No charge for making and laying.

At 98c sq. yd—2 good patterns of Heavy Inlaid Linoleums.

2½ yd. Suisse Curtains ..... 50c to 2.98
3 yd. Net Curtains ..... 1.49 to 4.98
3 yd. Irish Point Curtains ..... 3.25 to 8.98
3 yd. Nottingham Curtains ..... 89c to 5.00

At 1.25 per yd—15 patterns of the best Body Brussels Carpets. These are Sloane's exclusive patterns designed for their retail trade. We guarantee this price cheaper than New York City prices.

At 22.98 each—We are showing some swell 9x12 Axminster Rugs in Floral and Oriental patterns. These are the regular 25.00 goods.

Window Shades made to order. Estimates furnished.

Awnings removed, repaired and stored.

Cocoa Matting Rugs with rubber ends made to order.

Upholstery, Curtain Suisses, Curtain Nets, Rug Fringes, Furniture Guimp, etc., now on Main floor.

Heavy Polished Dipper, worth 25c, for 10c
Nickel Plated cuspidors, worth 10c, for 5c
Nickel Plated Tea Strainers, worth 10c, for 5c
Nickel Plated Dredge Boxes, worth 10c, for 5c
Heavy 5-qt. Flaring Pails, worth 15c, for 10c
Heavy Polished Suds Dippers, worth 15c, for 10c
Carpets Tacks, 2 for 5c
Matting Tacks, 2 for 5c
Tack Hammers 5c, 10c
Picture Hooks, doz 5c
Galvanized Pails 19c, 25c, 29c
Galvanized Oil Cans .. 25c, 35c, 59c

Our Annual September Housefurnishing Sale.

Quality Strictly First-Class.

Galvanized Tubs .. 49c, 59c, 69c, 79c
Galvanized Slop Pails 25c, 35c
Electro Silicon 10c
Galvanized Garbage Cans, 59c, 78c, 89c, 98c
Dust Pans 5c, 10c, 19c
Pokers and Lifters 5c, 10c
Shelf Paper 5c, 10c
Toilet Paper, 3 for 25c
Kitchen Tables .. 1.25, 1.50, 1.75, 2.00
Kitchen Chairs 59c, 98c
Coal Shovels 5c, 10c
Coal Hods ..... 25c to 69c
Iron Shine 5c
6-5-4 Enamel 25c
Glass Hand Lamps 25c, 35c, 45c
Curtain Stretchers 1.10, 1.48
Step Chairs 1.25
Step Ladders 59c, 78c, 98c
Fibre Pails 29c
Cedar Pails 29c
Clothes Wringers ... 2.48, 2.98, 3.48
Wash Boards 25c, 39c, 45c, 59c
Clothes Lines 25c, 50c

Towel Rollers 10c, 25c
Towel Racks 10c, 15c, 25c
Clothes Horses 49c, 59c, 69c
Ironing Boards ... 55c, 65c, 75c, 85c
Cedar Tubs 98c, 1.25, 1.48
Clothes Baskets .. 49c, 59c, 69c, 79c
Picture Wire 5c, 10c
Curtain Pins, doz 5c
Strong Ammonia, full qt. 10c
Dust Brushes 25c, 39c, 48c
Scrub Brushes 5c, 10c, 19c, 25c
Whitewash Brushes 25c, 35c
Stove Brushes 10c, 15c, 25c
Feather Dusters, 25c, 39c, 48c, 69c, 98c
Hair Floor Brushes, 98c, 1.25, 1.48, 1.98
Floor Brooms 29c, 35c, 39c
Whisk Brooms .. 10c, 15c, 19c, 25c
Stair Whisks 19c, 25c
Carpet Beaters ... 10c, 15c, 19c, 25c
Mops 10c, 15c, 25c
Sponges 10c, 15c, 25c
Chamois 10c, 15c, 25c, 39c, 49c

WOODHULL & MARTIN'S

Madame E. Cottrelly will re-open her dressmaking establishment on **Monday, September 18th,** in the Woodhull & Martin Building (upstairs). She has engaged the services of a ladies' tailor who will assist her in continuing first-class work. A new department has been added in which Madame Cottrelly will remodel and repair furs and make up scarfs and muffs in the latest designs.

Plainfield Exchange For Woman's Work.

Art Department—Drawn Work, Useful Fancy Articles, Painted China, etc. On Order—Boys' Wash Suits, Shirt Waists, Children's Dresses, etc. Domestic Department—Canned Fruits, Jellies, Pies, Bread, Rolls, Cakes, etc.
4 11 tu f tf 502 Watchung Ave.

SPECIAL SALE OF HORSE BLANKETS.

Reduced prices on all Blankets for the next ten days. Buy now and save money. Wagons and Carriages of all kinds in stock or made to order.

N. P. Carriage Manufactory,
W. J. CONROY, Prop.
175-177 Somerset St. Tel. 360-L

MEATS
Prime Roasts, Spring Lamb, Fresh Dressed Fowls, Jersey Veal. Full Line Fresh Vegetables Daily.
Thomas Callahan & Son.
300-304 Richmond Street.

Auctioneer Latourette says he had tender, perspiring feet since childhood.
Thorp's Foot Relief
cured them. Ask him about it. 50c per bot. All druggists.

SCRIBNER & TAYLOR, Stationers & Newsdealers
331 Watchung Ave
Prompt Delivery Morning, Evening and Sunday Papers to all parts of the city.
Magazine Subscriptions Solicited.

New Plainfield Theatre
Plainfield's First Modern and Perfect Play House.
W. J. COUNIHAN - - MANAGER.
Tonight at 8:15,
The King Pins of Comedy
Bickel, Watson and Wrothe
in the musical drollery
Tom, Dick & Harry
60—People—60
A chorus of pretty pleasing show girls.
Prices—25c, 50c, 75c, 1.00.
Friday Night, Sept 22,
Alberta Gallatin
in the New York and London Society Comedy Success
Cousin Kate
New York Hudson Theatre Success
Seats now on sale.
Prices—25c, 50c, 75c, $1.00, $1.50

BARGAINS
in large Palms and Rubber Plants. Cut Flowers in great profusion. Palms, Ferns, Immense stock, all sizes. Bulbs of all kinds. Floral Design work a specialty.
CHAS. L. STANLEY,
144 North Ave. 'Phone 398-L
Greenhouses—1126 South Ave.

Big Assortment ....of.... PIPES
of Every Description at Greatly Reduced Prices.
KIRCH'S,
120 NORTH AVENUE.
TELEPHONE 487-J.

American Steam Laundry
H. W. Marshall, Proprietor
122 East Front Street
Lace Curtains from 40 cents per pair up. We handle them carefully and return promptly.
Collars and Cuffs 2 cents each.
Our wagons are painted GREEN.

A Thoughtful Man
realizes the value of sound banking in its relation to business. Strength and growth are two important factors of this bank, and its depositors are assured of all the advantages of a modern institution. Interest paid on satisfactory balances.
City National Bank

It is so easy to buy what you want if you find the right store. It is here.

-:- PECK'S -:-

All Plainfield Wants Fall and Winter Shoes.

We are showing a great variety of specially made Shoes

FOR MEN.

The "Domino Last," the new patent Colt Shoe for fall. Worth 5.00, at - - **4.00**

Black Calf Skin Lace and Button "Point Last," the kind the "young fellows" are after. Worth 4.00, at - - - - - - - - **3.50**

And an elegant display of Shoes from - - - - - **1.50 to 3.00**

VAN ARSDALE'S
127 East Front Street.

I. H. BOEHM
109-111-113 W. FRONT ST. 126 PARK AVE. TEL. 688-J

Tuesday, Wednesday, Thursday, Friday — **Fall Opening of Trimmed and Untrimmed Millinery.** — Sept. 19, 20, 21, 22

On Tuesday, Wednesday, Thursday and Friday, September 19, 20, 21 and 22, we invite all to our Fall exhibit of Trimmed and Untrimmed Millinery, under the direction of Miss Kittie Daly.

Our display will be larger than ever this season and will consist of new and up-to-date goods only.

HATS TRIMMED FREE.

Heating Stoves and Ranges.

Special attention is given to this line—it is our aim to carry the best line of goods obtainable The quantity sold by us during the year is a guarantee of right prices. Let us show you our line before you buy. Repairs furnished for all furnaces, stoves, ranges or heaters. We stock repairs for all stoves sold by us.

Tinning and Plumbing.

We call attention to our repair department. Have your heaters put in order now before cold weather reaches you. Estimates given. Satisfaction guaranteed.

Housefurnishing Department.

We cannot enumerate all the articles used in the house, but we have them all. The "Universal" Bread maker kneeds bread in 3 minutes and you need one every time you make it. Universal Cake maker is the newest thing out.

A. M. Griffen, 119-123 East Front Street. Tel. 6-J.

GAS LOGS and GAS HEATING APPARATUS of Latest Design.

JOS. W. GAVETT.
318 W. Front St.

Valuable Banking Services

The First National Bank of Plainfield
was organized, developed, and is now conducted on progressive business principles that protect and benefit its many customers.

Accounts of Corporations, Firms and Individuals Respectfully Solicited.

USE PRESS WANT ADS.

STATE OUTLOOK WORRIES BOSSES

MAJOR LENTZ TOO SURE OF COMBINE'S STRENGTH IN ESSEX.

That there are breakers ahead for the Republican party in New Jersey is the opinion of several State officials and G. O. P. leaders in Trenton. They already give evidence of being greatly worried over the tremendous success of the Colby uprising in Essex county. The success of Colby and eleven Assemblymen who are a unit with him came like a bombshell in State Republican councils.

The situation had seemed very serene. Lentz was boss of Essex and could deliver a Senator and eleven Assemblymen; Baird was boss of South Jersey and had as many members and five or six Senators at command; Asa Francis ruled Monmouth; Strong controlled Middlesex, and Wakelee owned Bergen. All that was necessary was to divide the spoils among these bosses, not forgetting Secretary of State Sam Dickinson, of Hudson, although he would have no legislative representation. All the fat is now in the fire. There will be votes enough to carry equal taxation through the Assembly anyway, and there are signs that the Senate will yield. The anti-boss sentiment is felt everywhere.

Governor Stokes was led to believe that Colby had no hopes whatever. In fact, Major Lentz assured everybody that Colby's candidacy was a bubble he would prick whenever he found a spare moment. Governor Stokes told him to beware, and above all things to put up a candidate against Colby. The reply was that better results could be obtained by having half a dozen candidates in the field to find the right man to run. The Governor was reassured and supposed Lentz would win.

Just how sorry he is nobody knows. There are men in Trenton who say his grief is not at all heartrending. He has not had much personal affection for Major Lentz at any time, and he has regarded Senator Dryden and the McCarters with doubt more than once. Like other Pennsylvania railroad men, he would prefer to see less power in Essex and more in South Jersey. And like all the State officials, he is bitter in his private criticism of the folly which has lost the county to the combine and thrown a firebrand into State councils.

Senator Dryden is to come up for renomination in the Legislature a year from next January. Instead of having twelve votes sure in the Republican caucus, he is now without a single one that can be counted upon. The eleven Assemblymen elected this year will be re-elected next year, sure as anything that can be predicted in politics, and they and Mr. Colby are under pledges to vote only for a man as Senator who is the choice of the whole party.

They agree to endeavor to pass a law by which such choice can be ascertained at a popular vote. This is certainly a long way from assuring Senator Dryden his full vote. Who would oppose him? Some people think Governor Stokes would be the man. Some think former Governor Griggs. Colby is a strong possibility. It is safe to say, however, that there are no plans. Nothing is known, and this is what worries the State bosses, small and large.

The taxation question also worries them. And so does Colby's investigation and crusade against the lobby. And many other things. Altogether, there is a scared lot of statesmen in Trenton.

—George Egel, of L. W. Randolph's pharmacy started yesterday on a two weeks' vacation.

—Robert Schreiner, of L. W. Randolp's pharmacy, has returned from his vacation spent at Atlantic City.

—The German Singing Society, of Carlstadt, will visit the Gesang and Turn Verein, of the borough, on October 14 and 15.

—Neuman Brothers will have 175 baskets fancy white canning peaches tomorrow morning which they will sell at 90 cents, $1 and $1.25.

Prescription Accuracy

is of the greatest importance to the recovery of the patient's health.

Your prescription, when filled at Randolph's, will give the best results, because it will be accurately compounded by experienced pharmacists and contain pure, fresh ingredients — those of the highest quality.

Our prices are reasonable—our deliveries free and prompt.

L. W. RANDOLPH.
The City Pharmacy,
143 West Front St.

KLEINMAN & ONCHANS,
The New York
LADIES' TAILORS and DRESSMAKERS.
251 West Front Street.

INSTRUCTIVE LECTURE AT CATHOLIC MISSION

The first of a week of lectures on "Living Subjects" was delivered Sunday night at Washington Hall, South Plainfield, by Father Walsh, of New York. In spite of the rain the audience taxed the seating capacity of the place. These lectures are in the interest of morality, character and citizenship and are intended for all earnest thinking persons.

An interesting feature is the question box, which is placed at the door. Any question put into the box concerning religion or morality will be answered each night publicly in a frank, kindly manner. Here is an opportunity to hear what the church has to say about the great questions of life.

The opening lecture by Father Walsh answered the question "What Is Life?" He spoke of the surpassing dignity of man as compared with all visible creation, and traced this dignity to the rational immortal soul. It is in virtue of this soul, he said, that man becomes a participant in the Divine nature, a temple of the Holy Spirit, a child of God and heir of Heaven. The soul is of God, tends to God. The body is of the earth and tends to things earthly. The story of this conflict between body and soul is what has made the history of men and nations.

To the question that arises in all minds, "Why has this soul that tends Godwards been placed in a body that tends earthward?" "Why did God permit this inevitable conflict?" Father Walsh answered that this is the means God has chosen to give the soul an opportunity to prove its superiority to earthly things, and its love of God. And how does the soul do this? By restraining those passions which are contrary to the dictates of reason, conscience and revelation, to decency, character and manliness. The reward of this free service begins in this life and lasts forever.

One comes away from such a discourse feeling that he is a better man. He understands that whatever be his station in life, he is far more than an intelligent animal worker. He gets some idea of his inborn nobility and dignity, of his origin and his destiny, and his daily life must become more useful and more cheerful.

A. M. RUNYON & SON, UNDERTAKERS.
402 Park Avenue. Telephone No. 40.
Office open day and night.
Office of Hillside Cemetery.
New York Office—50 Great Jones Street, Tel. call, 3345-Spring.
New York Embalmers License—1220.
New York Registered Licensed Undertaker No. 315.

GEO. W. COLE.
UNDERTAKER AND EMBALMER.
200 West Second St. Telephone 153.
OFFICE OPEN DAY AND NIGHT.

T. A. MOORE.
UNDERTAKER AND EMBALMER.
Office—508 Watchung Ave. Telephone
Residence—508 LaGrande Ave. 461-J.
New York Office, 27 Great Jones St.
Telephone Call, 3249-Spring.
OFFICE OPEN DAY AND NIGHT.

Established 1872.
P. CASEY & SON.
UNDERTAKERS AND EMBALMERS.
Office, 116 Park Ave. Res., 417 W. Third St.
Office Open Day and Night. Tel. 264-R.

L. L. MANNING & SON,
STEAM GRANITE WORKS.
Corner Central Avenue and West Front Street.
Opposite First Baptist Church.

Townsend's Granite Works,
Fourth and Richmond Streets.
Tel. call 2214. Westfield Trolley passes my office.

DIED.

BRIGHTON—In North Plainfield, September 17, 1905, Joy, daughter of Charles and the late Emma Brighton, aged 8 years.

Funeral from the residence of her brother, Charles Brighton, 83 Manning avenue, Tuesday afternoon, September 19, at 2 o'clock. 9 18 2

SCHLOSS—On Tuesday, Sept. 19, 1905, Alvin, only son of Moses and Minnie Schloss, aged 1 year, 6 month, 29 days.

Funeral services at the residence of his parents, 326 East Front street, on Thursday, Sept. 21, at 1:15 p. m. Kindly omit flowers. 9 19 2

Classified Advertisements

Rates for advertisements under this heading one cent a word for first insertion, one half a cent a word for consecutive insertions of the same advertisement running for less than one month; one month, fifty cents a line (6 words to a line); double rate for advertisements set in capitals.

No advertisements received for less than ten cents.

Copy for deaths and marriage notices and classified advertising accepted up to 2 p. m.

THE DAILY PRESS is not at liberty to give any information regarding advertisements that require an address in care of this office. Persons answering these ads. should mail or leave answers as stated in advertisements.

Help Wanted.

MAN WANTED to operate cutting machine. Apply Crescent Embossing Co., 546 West Second St. 9 19 2

STENOGRAPHER (young man) wanted in Plainfield office; good position for right party. Address H. R. L., care Press. 9 7 8 eod

IT'S WHAT YOU SAVE

That makes you rich and if you are alive to your own interest you'll find you save money by trading here. Other people do. Why not you?

FRUIT—Some home-grown, some from California and Florida and some imported. Delightful in flavor.

VEGETABLES—All that the garden affords—fresh every day.

GROCERIES—Only the best handled by us.

BUTTER—Just a taste, and you will have no other.

TEA—Formosa, Oolong—delicious for iced drinks.

COFFEE—Warranted fresh and fresh ground. Quality unequaled.

Neuman Bros.
Watchung Avenue and Fifth St.

Help Wanted.

GIRLS WANTED—Apply Crescent Embossing Co., 546 West Second St. 9 19 3

FIRST-CLASS help and first-class places. Intelligence Office, 23 Lincoln place. 9 15 6

WANTED—A competent girl for general housework; reference required. Inquire 908 West Front street. 9 16 3

WANTED—First class butcher; reference. A Meyer & Co., 23 Prospect St., Westfield, N. J. 9 19 2

COOK WANTED; best reference; in small private family; wages $30 per month. Address Box 46, care Press. 9 19 3

WANTED—A competent white girl for general housework in small family; no washing. Call 1402 Watchung Ave. 9 19 3

WANTED—At once, cooks, waitresses, general houseworkers and laundresses. Swedish Intelligence Office, 22 Somerset place. 9 19 3

COMPOSITORS WANTED—Non-union men to work in large open shop; permanent positions for competent workmen; wages $19.00 for hand-work, $21.00 for machine-work. Address with references, Compositor, 794 Broad St., Newark, N. J. 9 18 4

WANTED—First class cook wants position; good reference. 52 Warren St., North Plainfield. 9 19 3

WANTED—A young woman (colored) as laundress by the week; references required. Apply 313 Franklin place. 9 19 3

WANTED—Young man wanted, between the ages of 16 and 17 years. Apply F. W. Woolworth & Co., 214 and 216 W. Front St.

WANTED—Competent white cook; also waitress; references required. 945 Central Ave. 9 19 3

WANTED—Two white girls; one as infant's nurse and good sewer; the other as first class laundress and to assist with other work. Apply Mrs. Otterson, Evergreen Ave. 9 19 tf

WANTED—An experienced white maid for general housework. Apply 612 East Second St. 9 19 2

WANTED—Competent white girl for general housework. 134 East Ninth street. 9 18 3

WANTED—Young girl for general housework; no washing. Call 812 Park avenue. 9 18 2

WANTED—Bookkeeper, at once, address E. B. C., care Press.

WANTED — Experienced white cook. Apply 33 Sycamore Ave. 9 19 3

WANTED — Assistant chambermaid and waitress. Apply evenings at 123 West Seventh street. 9 18 tf

WANTED—White girl for general housework. 329 Franklin place. 9 18 tf

WANTED — Girl for general housework; reference required. 136 East Ninth street. 9 16 3

WANTED — Experienced white maid for general housework. Call 508 Woodland avenue. 8 7 tf

WANTED—At once, first-class man for milk route; good wages to competent man. Address Milk, care Daily Press. 9 19 3

WANTED — Stenographer, typewriter and general assistant in office; state age, experience and salary wanted. Address G. A. B., care Press. 9 9 tf

WANTED—Girl (white) for general housework; references required. Apply 152 Westervelt avenue. 9 12 6

Real Estate Agents.

FARMS for sale; real estate and insurance. Wm. H. Rogers, Plainfield, N. J. tf

I HAVE some business sites and houses for sale; also some furniture. John Manley, Insurance Agent, 321 Park Ave. 9 19 5

PROPERTY-OWNERS desiring to sell, exchange or rent should list their real estate with me; if you want to buy I have it. Call or write today, E. E. Nelson, First National Bank Building. 9 14 tf

Rooms and Board.

PLEASANT furnished rooms to let. 403 East Fifth street. 9 1 tf

FURNISHED rooms, with board; also table board at 219 E. Fifth St. tf

LARGE furnished double room for rent; west and north windows; stationary washstand; running water directly from street in room; large closet; main trolley line; centrally located. Address Central, care Press office. 2 3 tf

PLEASANT furnished rooms; first floor; all conveniences; with or without board. 406 East Fifth St. 9 19 tf

8 ROOM flat to rent; city water; $14 per month. Apply C. H. Hand, 319 Watchung Ave. 9 19 2

HOUSE to rent, West End, 10 rooms, improvements; barn; convenient location; reasonable rent. Apply 1027 Dunellen Ave. 9 19 2

TO LET—House, 10 rooms, city water, toilet, gas; lot 66x125; two blocks from North Ave. station; $25 a month. William Jeffery, 136 Park Ave. 9 19 tf

WANTED—For two young women, furnished rooms, centrally located. Address Central, care Press. 9 18 3

LARGE pleasant room to rent, near borough schools. Address Rooms, care Press office. 9 16 3

GOOD accommodations; low rates. Boyce's Hotel, 97 Somerset street. 9 16 1mo

FURNISHED rooms to let, opposite school. Inquire 428 East Sixth street. 9 16 7

138 CRESCENT AVENUE, Mrs. Wagstaff, two desirable large rooms; running water; also single rooms; references. 9 16 tf

Wanted—Miscellaneous.

WANTED—Men boarders. 1810 West Front street. 9 18 3

WANTED—Two rooms for use of storing furniture in private house. Address X., care Press. 9 18 4

WANTED—One-half of house or 4 or 5 rooms, for two adults. Address Box 752, Plainfield. 9 15 3

DRESSMAKING—An experienced dressmaker would like a few customers for fancy waists (at her home). Dressmaker, care Press. 9 15 tf

WANTED—100 cords of wood. Hand's Brickyard. 9 7 tf

Situations Wanted.

STEADY, reliable newspaper compositor wants work; best of references. Address Compositor, care Daily Press 7 10 tf

FIRST CLASS white barber wishes position. Address Maybell Schmidt, Mount Bethel, N. J. 9 19 6

COACHMAN and good gardener (German; married) wishes position; 7 years in last place; good references. Address A. S., 914 George street. 9 18 3

WANTED—Respectable man wants work at housecleaning or whitewashing. 52 Warren St., North Plainfield. 9 19 3

WOMAN wants washing home, or day's work. 205 Liberty street. 9 16 3

WOMAN wants washing to do home. 304 Plainfield Ave. 9 18 4

Money to Loan.

$4,000.00 to loan on first bond and mortgage, on Plainfield property at five per cent. Charles L. Moffett, attorney, 209 North avenue, Plainfield, N. J. 5 31 tf

MONEY to loan at 5 per cent. on first mortgage. Mulford, opposite depot. 3 31 tf

TO LOAN—Money on good mortgages. George F. Brown, 94 Somerset street. 2 23 tf

MONEY to loan. F. J. Blatz, attorney, First National Bank building. 5 16 6m

MONEY to loan on bond and mortgage. Charles L. Moffett, attorney, 209 North avenue. tf

MONEY TO LOAN—First mortgage. Louis A. Clement, lawyer, 211 North avenue. 9 18 6

For Sale.

THERE is no question but Myrtle avenue is the finest residential section in North Plainfield, if you are looking for a building site. It is magnificently situated; high ground; sandy soil; convenient to railroad station and trolley. Would take a mortgage for full value of land from any party building a fair sized dwelling. Bear in mind that this is all restricted property. Have several up-to-date dwellings for sale. Address George F. White, box 723, Plainfield, N. J., or real estate agents. 9 6 tf

FOR SALE—Four ten room houses; all improvements; 6 minutes' walk from depot; will guarantee 7 per cent. net income for five years. F. M. Bacon, 209 North avenue. 8 26 tf

FOR SALE—A fine 10 room house, very central, choice location; the price too low to make public; your opportunity. Choice lots for sale. Ira L. LaRue, 109 Park avenue. 7 18 tf

OLD PAPERS for sale; put up in packages of 100 copies for 10c. Apply at this office. 6 7 tf

FOR SALE—2 lots 25x110 at Clinton Avenue station; sold for want of money at a big sacrifice. 140 West Front street. 8 26 tf

FOR SALE at one half cost, 5-horse Westinghouse compound engine (Junior) in good condition; cost $250; our price $125. Call at Daily Press office. 4 3 tf

ON ACCOUNT of removal from city, front room, back room and kitchen furniture will be offered at a sacrifice; can be seen at any time. 451 West Fourth street. 9 18 3

FOR SALE—House and lot; best business corner; Fifth and Watchung avenue. Apply at once to G. Meissner, 432 Watchung avenue. 9 18 3

FOR SALE—Butcher fixtures; $50 cash; ice box is worth double. To be seen in the afternoon at 1218 West Front street. 9 18 6

FOR SALE—At 215 East Second street, mirror front folding bed and other furniture. 9 7 tf

FOR SALE—A new circular extension oak dining table, with asbestos cover; will seat twenty. 313 Franklin place. 9 19 6

FOR SALE—Horse, runabout and harness. Address D., care Press. 9 19 3

DOG for sale, cheap, St. Bernard, excellent watch dog. Enquire 531 West Fourth St. 9 19 3

FOR SALE—Horse blankets in squares and forms at bargain prices; large assortment. W. J. Conroy, 175-177 Somerset St. 9 19 3

TO LET OR FOR SALE—Seven-room house; near West End Ave, North Plainfield. Apply 716 Kensington Ave.

FOR SALE—Prize winning Buff Cochin Bantams. John Todd, Fanwood, N. J.

FOR SALE—Small job printing outfit; up to date; no junk. Address Printing, care Press. 9 19 6

FINE crabapples and pears for canning and preserving; also pure cider vinegar; drop me a postal and I will call. C. J. Ackerman, Clinton avenue. 9 14 6

FOR SALE—Fine new 8-room dwelling; every modern improvement; best location; near station and trolley; price reasonable; terms to suit. C. D. Manning, 163 North avenue. 8 30 1mo

AT A BARGAIN—New 11 room house, all improvements, steam heat, hardwood floors. W. H. Abbott, North avenue. 8 11 tf

FOR SALE—Incubator, prairie State and brooder. 36 Raymond avenue. 9 15 6

FOR SALE—Very fine fresh cow; heavy milker. 36 Raymond avenue. 9 15 6

HOUSE FOR SALE—Five rooms, city water and sewer connection; rents $12 per month; price, $1,250. J. T. Vail, 177 North avenue. 7 11 tf

FREE, FREE—6 fine square pianos and 4 organs will be given away, one to each person, for cost of storage and carting only; big opportunity for beginners; call immediately. Hadley's, 315 West Front street. 9 18 3

Miscellaneous.

BILLS collected while you wait. Hezekiah Hand, First National Bank Building. 7 19 tf

TYPEWRITING done at room 2, 211 North avenue. 9 18 6

OYSTERS—Maurice Cove variety, just received at Uncle Jess Hetfield's Watchung Ave. Restaurant; they're fat and delicious for a fry or stew.

ROYAL FLAVORING EXTRACTS. Guaranteed absolutely pure. For sale by all first-class grocers. 9 7 1mo

FIRST-CLASS help and first-class places at the Swedish Intelligence Office, 22 Somerset place. 5 4 tf

BABIES crochet sacques for sale; all prices; also ladies' knitted sweaters made to order. Mrs. Mayer, 54 Pearl street, North Plainfield. 4 6 tf

BEFORE selling your furniture see Latourette, 326 West Front St. tf

THE highest cash price paid for house hold goods, furniture, etc. Fred W. Hand, Auctioneer, 136 East Second St. Phone 1722.4 25 tf

Hill & Shupp

WEDNESDAY — TWO DAYS ONLY — THURSDAY

Sale **39c** Sale

TWO DAYS ONLY

You will find this one of the most interesting features of the

Retiring Sale

39c—Bleached and Unbleached reg. 50c Hemmed Sheets.

39c—5 reg. 9c Spools Best Machine Silk.

39c—9 spools Best 200 yd. Machine Cotton. Coates' or Clark's.

39c—4 pair 15c Hose Supporters.

39c—Lot 50c all wool Dress Flannels, 6-4 wide.

39c—2 reg. 25c Ties, Tecks, 4-in-hands or bows.

39c—Your choice from 10 different 50c items in Housefurnishings.

39c—Black Sateen Skirts.

39c—Black Sateen Skirts, trimmed with Plaitin and Double Ruffle.

39c—Reg. 50c Batiste Corset (straight front, bias gore).

39c—Reg. 50c Lace and Embroidery trimmed Corset Covers.

39c—Ladies' reg. 50c Swiss Ribbed Lisle Vests, white and light blue. Genuine Swiss goods.

39c—Lot odd Shirt Waists, 59c and 50c kinds.

39c—Small sizes in regular 50c Black Gloves, fall weight.

39c—6 cakes Genuine Cosmo Buttermilk Soap, 10c size.

39c—4 15c boxes Royal Powder, either Tooth, Talcum or Foot Powder.

39c—3 boxes new 19c Note Paper, square flap envelope.

39c—8 yards 10c Imitation Linen Lace.

39c—2 pieces Edging and 1 piece Inserting.

39c—5 yards reg. 12½c Apron Checks.

39c—4 yards 15c and 18c All Silk Ribbon.

39c—3 reg. 17c Bleached Hemstitched Pillow Cases.

39c—6 yards 10c yard wide Bleached Cambric.

39c—Men's 50c Cheviot Shirts.

39c—16 Hemstitched School Handkerchiefs.

39c—3 pairs Heavy 15c School Hose.

39c—2 pairs Ladies' regular 25c Fast Black Hose.

Mr. Lew Leever Will Sing
at the regular Saturday Concert
Saturday, September 23.

For Rent.

BARN to let, on East Second street, near Watchung avenue. Apply at Daily Press office. 8 18 tf

A FURNISHED double room to rent; all improvements. 109 Jackson avenue. 9 18 3

FOR RENT—From October 1st, twelve-room house and bath; Fairview avenue; all improvements. E. E. Nelson, First National Bank Building. 9 18 tf

TO LET—Nice furnished room and bath, for an elderly gentleman. 403 Watchung avenue. 9 12 tf

APARTMENTS of 3 or 6 rooms to rent; good water; cheap rent. Enquire of Brock, 15 Mountain avenue. 8 26 tf

THREE houses to let. Apply to Atwater, 1107 East Front; telephone 676-J. 9 16 6

FOR RENT — In Netherwood, house, 12 rooms; bath room; all improvements, etc; rent $40. William Davison, opposite Netherwood station. 9 11 tf

PLEASANT rooms with board at the Waldorf, 132-134 Crescent avenue. 9 15 tf

TO LET—Dentist office. Inquire Dr. Pittis, 178 East Front St.

For Rent.

FURNISHED rooms to let; pleasantly situated; newly decorated. 13 Grove street. 9 15 6

308 EAST FRONT STREET—Nicely furnished rooms with or without board. 9 15 12

FLAT to let, five rooms; city water. Inquire 103 Manning avenue. 9 16 3

AN EIGHT-ROOM, corner, first flat, over Powers' drug store, to let; 45 Somerset street; $25 per month. Alex. Thorn. 9 5 tf

Lost and Found.

LOST—Rubber cloth cape with hood. Reward if returned to this office. 9 19 2

LOST—A gold and blue enamel pin, resembles horseshoe in shape. Return to 168 Grove street and receive reward. 9 16 3

Stafford says

He would be ashamed to turn out poor PRINTING, and that he knows how to do Good, Clean and Tasteful Work. He does ENGRAVING with the same degree of excellence.

PLAINFIELD LIBRARY NOTES

Fairy Tales for Children, Part 2.

Horwitz, C. N.—Fairylure.

"Wonder ' tales and fairy stories from the Swedish and German."

Horwitz, C. N.—Swanhilde.

"Adaptation of the Swan maiden, with other German stories."

Howells, William Dean.—Christmas every day and other stories.

"Mr. Howells shows in these tales an unexpected tenderness lurking in a corner of his capacious heart—a tenderness for children under a veil of humor that is particularly attractive."

Jacobs, Joseph, ed.—Celtic fairy tales.

"Interesting selections with bright suggestive notes by the editor, a former president of the English folklore society."

Jacobs, Joseph, ed.—More Celtic fairy tales.

"Very artistic in binding and illustrations."

Jacobs, Joseph, ed.—English fairy tales.

"Little people who want 'real' fairy tales told simply and graphically will enjoy this volume."

Jacobs, Joseph, ed.—More English fairy tales.

"Folk-stories from various sources, delightfully retold for children."

Kipling, Rudyard.—Jungle book.

"Rousseau's writings gave Voltaire a yearning to go down on all fours, and a perusal of Mr. Kipling's book has left me merely undecided as to which I should rather be, a seal or a mongoose. Zangwill."

Kipling, Rudyard.—Second jungle book.

"Nothing could be of more absorbing interest to children; yet so artistic a book should not be confined to them alone. When one encounters work as original, as imaginative, as masterly as this, no words can convey the idea of the thing itself."

Kipling, Rudyard.—Just so stories.

Kingsley, Charles—Heroes; or, Greek fairy tales.

"Classical myths retold for children in Canon Kingsley's charming English."

Kingsley, Charles.—Water babies: a fairy tale for a land baby.

"An instructive, scientific and moral story written in the guise of a fairy tale for twelve-year-old land babies."

Laboulaye, E.—Fairy tales of all nations.

Laboulaye, E.—Last fairy tales.

Lang, Andrew, ed.—Blue fairy book.

"Mr. Lang's sympathetic nature makes all children congenial to him, and he has remained child enough to pick out with infallible taste just what they like."

Lang, Andrew, ed.—Brown fairy book.

Lang, Andrew, ed.—Crimson fairy book.

Lang, Andrew, ed.—Green fairy book.

"Compiled principally from the Grimm brothers and Madame d'Aulney, but drawing also from sources as remote as China."

Lang, Andrew, ed.—Red fairy book.

"Collection of fairy stories from various languages."

Lang, Andrew, ed.—Violet fairy book.

Lang, Andrew.—Yellow fairy book.

"Collected from Russian, German, French, Icelandic and Indian folklore."

Mac Donald, George.—Light princess, and other fairy tales.

"These writings for children are remarkable for spirituality, grace and delicacy of touch."

Mathews, C. — Enchanted moccasins, and other legends of the American Indians.

"The collection deserves a place beside the stories of the Grimm brothers. Full of the freshest poetry of the race."

O'Shea, M. V., ed.—Old world wonder stories.

Perrault, C. A. M. C., Comtesse d'.—Old fashioned fairy tales.

Pyle, Howard.—Wonder clock.

"Twenty-four wonderful tales, one for each hour of the day, quaintly told."

Ramaswani-Raju, P. V.—Tales of the 60 mandarins.

"Chinese and East Indian legends."

Ruskin, John.—King of the Golden river; or, the Black brothers.

"A Styrian legend setting forth in classic English prose the world old story that happiness lost by avarice is to be won by virtue only."

Stockton, Frank R. — Floating prince, and other fairy tales.

"Containing among other tales, The floating prince; The reformed pirate; The Gudra's daughter; Deride; or, The giant's quilt, etc."

Swift, Jonathan.—Gulliver's travels.

"As a delightful story book this also has been appropriated by the children."

Thackeray, W. M.—Rose and the ring; or, the history of Prince Bulbo.

"A story rich in humour and delightfully grotesque situations."

Wright, M. O.—Tommy-Anne and the three hearts.

"A charming nature book for children."

Lipton Injured.

London, Sept. 19.—Sir Thomas Lipton met with a painful accident while attending the King's review of Scottish Volunteers at Edinburgh yesterday. He was thrown from the saddle and kicked in the face by his horse.

90 Per Cent

Of Headaches

comes from eye strain. Avoid all headaches by wearing perfectly fitting glasses. Examination free.

STILES & CO.

Philadelphia EYE SPECIALISTS.

107 E. Front St.

Every Thursday.

Hours: 11.15 a. m. to 1 p. m. and 1.45 p. m. to 4.30 p. m.

60 YEARS' EXPERIENCE

PATENTS

TRADE MARKS
DESIGNS
COPYRIGHTS &c.

Anyone sending a sketch and description may quickly ascertain our opinion free whether an invention is probably patentable. Communications strictly confidential. HANDBOOK on Patents sent free. Oldest agency for securing patents.

Patents taken through Munn & Co. receive special notice, without charge, in the

Scientific American.

A handsomely illustrated weekly. Largest circulation of any scientific journal. Terms, $3 a year; four months, $1. Sold by all newsdealers.

MUNN & Co. 361 Broadway, New York

Branch Office, 625 F St., Washington, D. C.

Arrival and Departure of Mails.

PLAINFIELD POSTOFFICE.
Office opens 7 a. m., closes 7 p. m.
On Saturdays close half hour later.

Arrive—7.30, 8.40, 11.30 a. m.; 2.30, 5.00, 5.30 p. m.
Close—7.20, 9.30 a. m.; 1.00, 2.30, 6.00, 7.45 p. m.

SOMERVILLE AND EASTON.
Arrive—8.40 a. m.; 1.30, 3.15 and 7.00 p.m.
Close—7.30 a. m.; 1.45 and 4.30 p. m.

ELIZABETH—Direct.
Arrive—8.40 a. m.; 2.30 and 5.30 p. m.
Close—7.30 a. m.; 1.00, 2.30, 6.00 p. m.

PENNSYLVANIA—West of Easton.
Close 12.35 p. m.

NEWARK—Direct
Arrive—8.40 a. m.; 2.30, 5.30 p. m.
Close—7.30, 9.30 a. m.; 1.00, 2.30 and 6.00 p. m.

PHILADELPHIA—Direct.
Arrive—7.30, 8.40, 11.30 a. m.; 2.30 and 7.00 p. m.
Close—7.15, 7.30, 9.30 a. m.; 12.35, 4.30, 7.45 p. m.
Through fast mail for West and South close 4.30 and 7.15 p. m.
Through fast mail for East, close 1.00 and 7.15 p. m.

WATCHUNG, WARRENVILLE AND GALLIA (Mt. Bethel.)
Arrive—1.30 p. m. Close—9.00 a. m.
Watchung—Arrive 6.45 p. m. Close 5.30 p. m.

SUNDAY MAILS.
Office open from 9.30 to 10.30 a. m.
Mail closes at 6.15 p. m.

E. H. BIRD, P. M

TURKISH BATHS!

TRY ONE.

Ladies, morning. Gentlemen, afternoons. Take trolley to Sanitarium.

Somerset Street

Private Growth Coffee

Special at 25c. per lb. Extra Quality Guaranteed.

Grocer—W. W. WILSON—Butcher

816-820 W. Third St., and Clinton Ave., Plainfield, N. J.

Ralph Bullman,

CARPENTER and BUILDER

Estimates. Jobbing. Special Repairs.

93 Grandview Ave. 'Phone 562-J.

House and Two Lots For Sale

97 Grandview Ave.

REASONABLE.

FRED J. HUFF, ATTORNEY

204 WEST FRONT ST.

PLUMBERS—TINNERS.

Sewer and Water Connections a Specialty. Tin Leader Work and Roofs Receive Prompt Attention.

MOTTLEY & SPRAGUE,

Drop us postal if you need us. 111 Madison Ave.

679 W. Fourth St 'Phone 508-L

M. D. O'KEEFFE,

Carpenter and Builder.

All work Promptly Attended to and Estimates Cheerfully Given. Jobbing a Specialty.

DEMONSTRATION

every afternoon from 5 to 6 o'clock of the IVES MECHANICAL TRAIN,

at

HARPER'S,

411 Park Avenue.

A. BOHREN.

11 Greenbrook Road. Tel. 49-L.

Wholesale dealer in Whiskies, Wines, etc., Kruger's Export. Peter Breidt's Brown Stout for medicinal purposes and flesh producer.

S. HIRSCH,

The New York Ladies' Tailor and Furrier, has has opened his new place with a full line of imported models and is ready to attend the public. 403 Watchung Avenue.

Day & Bro.

of Newark

are up-to-date

Caterers

Special Attention to our out-of-town patrons

Send for Estimates.

W. F. Day & Bro.

899 Broad Street

NEWARK, N. J.

Tel. 229 Newark

912-mo

A Great Deal for Little Money

is what you get when you buy your Meats, Poultry and Provisions from us. You get honest weight, honest and nutritious meats, considerate treatment, and the satisfaction of knowing that you get your money's worth. Have you tried our own cured Hams and Bacon? Our Specials for Saturday are Home Dressed Jersey Lamb and Roasting Chickens, Fowls, Broilers and Long Island Ducks.

FRED. ENDRESS,

Tel. 155. 131-35 W. Front St.

We can give you No. 1 Hemlock Boards (New) for $23 per 1,000 feet.

We have two hundred thousand Bricks for Sale at $5 per thousand.

Remember we are not in the combine. We pay you the highest price for old buildings.

A. KANE, 312 Filmore Ave.

Advertisements

—FOR—

New York Herald, World, Times, Sun, Journal, Telegram, American, Brooklyn Eagle

—and—

Newark Evening News

Received at

The Daily Press

AT REGULAR OFFICE RATES.

NOTICE!

"In behalf of your proprietary article called AZIENZA CREAM, as a remedy for diseases of the skin, I desire to add my appreciation of its wonderful properties as a cure in a case of Bone Tumor or Abscess of five years growth on my husband's back, which I have cured in less than five weeks time by constant application, and now it is as well as any part of his body. It was cut out once by a specialist and had again grown to a large size, was as hard as a bone and of a very dark purple color. The AZIENZA at once allayed the pain and began to soften it, and in less than eight days, by my pressure upon it, suddenly to my surprise it discharged a quantity of pus, impregnated with a hard, cheesy substance. I kept it open and cleansed it as it discharged and every day would dress it with a plaster of AZIENZA CREAM, until it was entirely healed up. I cannot speak too highly of AZIENZA CREAM and its merits. For inquiry regarding this case you may apply Mr. and Mrs. James, Embury Ave., care Hiller, Ocean Grove, N. J. Signed, July 13, 1905: Mrs. C. W. James, Mr. C. W. James." Leading Druggists, 25c-50c

LEAVE YOUR

BLANKETS AND CURTAINS

to be cleaned with

KELLER,

125 Park Avenue,

over summer. Will be better attended to than in the rush season.

LIFE INSURANCE.

Arithmetic and affection are a large part of life insurance. A sound company has accurate mathematician; the extent to which your affection for your family exists, is attested by an adequate policy in the

PENN MUTUAL LIFE.

HARRY G. ADAMS, Dist. Manager. 207 E. Front St.

Hello! Central give me 468-J, please. Hello! Is this

D. Foster Updike?

Yes. What have you to exchange for a farm? I have two free and clear Houses. Come and look at them.

Office—103 East Front Street.

(A)

45 Years in Business—A Sale that means "Business"

All New Jersey's Traveling to the

Amos H. Van Horn, Ltd.

"REMOVAL SALE" of

$150,000 Worth of Furniture & Carpets!!

Property's Sold-We HAVE to move!
And So Has This Immense Stock!
Prices Cut One Third!
BUY and SAVE! BUY and SAVE!
Pay Cash or Use Our "Credit" Terms!

THEY'RE 1/3 OFF

3.00 Parlor Tables, now 2.00 — 1 out of 200.
3.00 Enameled Beds now 2.00 — 1 out of 100.
12.00 Dressers, now 8.00 — 1 out of 50.
9.00 Couches, now 6.00 — 1 out of 60.
5.00 Rugs, now 3.33 — 1 out of 500.

Carpets, Rugs, Linoleums, Oil Cloths, Mattings, ALL 1/3 OFF!

THEY'RE 1/3 OFF

35.00 Parlor Suits, now 23.34 — 1 out of 80.
3.00 Fancy Rockers now 2.00 — 1 out of 200.
15.00 Morris Chairs now 10.00 — 1 out of 30
25.00 Bedroom Suits now 16.66 — 1 out of 60.
6.00 Chiffoniers, now 4.00 — 1 out of 40.

Extra Salesman—Extra Delivery Service. Come early and get the "Cream" of things!

AMOS H. VAN HORN, Ltd.

Be sure you see "No. 73" and first name "AMOS" before entering our store.

ACCOUNTS OPENED—EASY PAYMENTS

73 MARKET ST., NEWARK, N. J.

Near Plane St., West of Broad St.

All trolleys transfer to our door.

Telephone, 580.

J. C. POPE & CO.,

INSURANCE AGENTS,

110 E. Front St., Plainfield, N. J.

LEAHY,

The Richmond Street Plumber,

does only First-Class Work and at Reasonable Figures.

802 Richmond St., near Third.

Telephone 502-W.

T. H. LAURY. E. S. DAUDT.

Laury & Daudt,

MASON AND BUILDER.

Office, 323 East Front Street.

Tile Setting, Mantel & Front Work.

McCULLOUGH'S STEAM MILL,

21 Steiner Place, North Plainfield, N. J.

R. H. McCULLOUGH, Prop.

Sash, Blinds, Doors, Mouldings, Scroll Sawing, Turning, etc. Estimates cheerfully furnished.

A. H. ENANDER,

Sanitary Plumbing, Gas Fitting, Steam and Hot Water Heating.

Contractor for Sewer Connections.

125 Watchung Av. Rear.

LOUIS BECK

Carpenter and Builder.

719 South Ave. 'Phone.

EDWIN A. CRAIG,

Electrician,

202 E. Front St. Tel. 293-J.

Repairing in all its branches.

'Phone 573-W

WHY

take your Watches, Clocks and Jewelry to the city? You can have first-class city work done

AT BROWN'S.

202 Watchung Ave. Trolley Station.

30 years experience in Glasgow Scotland, and New York.

Southern Restaurant.

25c—A SPECIAL DINNER—25c

Very Popular.

Home-made Pies, Cakes, etc., Fresh Daily. Family Trade Solicited.

115 Madison Ave., Plainfield, N. J.

LADIES DESIRING KNIFE-PLEATING OR PINKING

done, will please leave their orders at No. 22 Duer St., and it will receive prompt attention. MRS. FORCE.

Wm. Hand & Sons,

Moving Vans and Storage Warehouse for Furniture, Pianos, etc.

Truckmen and Riggers.

136 E. Second St., Plainfield.

Telephone 1722.

All work will receive prompt attention.

WILLIAM H. KIRCH,

CARPENTER AND BUILDER

66 DUER STREET, N. PLAINFIELD

Estimates cheerfully given.

Jobbing promptly attended to. Tel. 402-J.

BUILDING MATERIAL.

Flint Rock Manufacturing Co. of Plainfield, N. J.

Flint Rock Building Blocks for building purposes in all designs and colors.

BUTCHER

Grandview Meat Market,

GEO. EGEL, Prop.

198 Somerset St. Tel. 321-J.

Choice Meats, Poultry, Game and Provisions.

Orders called for and delivered.

ALEX. LUSARDI,

Foreign and Domestic Fruits, Choice Confectionery, Nuts, Cigars, etc.

211 W. Front St. Tel. 507-W.

E. B. MAYNARD.

New Shop, New Furniture, Best Service.

TONSORIAL ARTIST.

Also Choice Cigars.

141 North Ave., Plainfield N. J.

HENRY J. WIERENGA,

EXPRESSMAN AND TRUCKMAN.

All kinds of Express and Trucking business promptly attended to.

Leave your orders at store of Joseph Sattels, Pianos and Organs, No. 108 North Avenue, and the same will receive immediate attention.

TRY

DOBBINS'

NICKEL YARA CIGARS

208 Park Ave., Plainfield, N. J.

WM. H. BROKAW,

Carpenter and Builder.

I estimate on shmall as well as large contracts. Will call and submit figures.

661 West Front St. Tel. 301-L

DRUGGISTS.

POWERS'

SOLUTION 5 CHLORIDES.

The Best Disinfectant. Prevents Disease.

J. D. Powers' PHARMACY

Sylvan Toilet Soaps

Special for 2 weeks, 25c box.

Miller's Pharmacy.

Agency for Belle Mead Sweets.

Hodge's Pharmacy.

Reliable goods in all Departments.

Agency for Belle Mead Sweets.

Tel. 210-J. Y. M. C. A. Building.

HOTELS.

HOTEL WALDORF

EAST FRONT STREET.

HENRY WINDHAM, Prop.

Gottfried Kruger's Extra Beer on draught. Imported Wines, Liquors and Cigars. Hotel accommodations and private Dining-Room.

HOTEL KENSINGTON

(Licensed.)

J. H. STAATS, Prop.

107-109-111 North Avenue.

Everything New and Up-to-date.

An inspection solicited.

HOTEL IROQUOIS

Commercial Headquarters. J. W. LEARY, Proprietor. Plainfield, N. J.

Pabst Milwaukee Beer on draft.

SUNDAY DINNERS SPECIAL FEATURE

CESSPOOLS AND GARBAGE.

Mrs. John Brown,

Successor to John Burke and Jones & Co.

Cesspools and Vaults Cleaned from $3.00 upwards

Satisfaction Guaranteed.

Don't give your order until you consult me.

Estimates Cheerfully Given.

Leave orders at J. T. Vail's, North avenue, Plainfield, N. J. Postoffice Box 718.

FRANK BURKE, Manager.

PLAINFIELD WINDOW CLEANING CO.

GENERAL HOUSECLEANING.

WM. A. KLINE, 611 W. 3d St

JOHN WINZENREID,

Furniture and Freight Express.

Moving Vans and Storage.

212 Lee Place. 'Phone 640-R.

H. SOLOMON.

MERCHANT TAILOR.

Suits to order from $14.00 up.

Trousers to order from $4.00 up.

REPAIRING and PRESSING.

Work called for and delivered.

19-21 Somerset St. Telephone 643-J.

GREAT BARGAIN SALE

of Nursery stock. We are not going out of business, but have some bargains left over from last fall's sale. Don't wait until you need your stock; order now and get your choice of Evergreens, Roses, Shade Trees, Hedge Plants, Flowering Shrubs and Vines.

BELLEVIEW AVENUE NURSERY CO., Off Park Ave., near Hillside Ave.

Washington Rock.

Picnic parties can be served with Hot Tea and Coffee at 10 cents quart. Other parties will be provided with anything ordered. Soft Drinks, Sandwiches, etc., always on hand. Shelter at Nittinger & Perrine's, near by.

V. SWOODY, Dunellen, N. J.

BUTCHER.

LINCOLN MARKET.

F. NEIDIG, Prop.

96 Somerset St., formerly 937 W. 4th St.

Fish and Oysters on sale. The best Meats received daily. A new market—up-to-date in everything. Sugar Cured Corned Beef a specialty.

'Phone connection.

Expert Watch Repairing at

DOANE'S

115 PARK AVENUE

GEORGE E. STEENGRAFE.

Dealer in miscellaneous merchandise, plain and beveled mirrors. Beveling and Silvering a specialty.

DROP ME A POSTAL.

SOUTH PLAINFIELD, N. J.

Kindling and Grate Wood.

Cedar Posts and Bean Poles. Prompt deliveries. Orders received at 69 Somerset St.

JOHN MOBUS,

P. O. Box 320.

W. B. RANDOLPH

The Tonsorial Artist,

is doing business at 206 Watchung avenue. Trolley station,

FOR THE GENTLER SEX

FASHION POINTERS.

If authorities high in sartorial degrees can be relied upon as true prophets, we are in the last days of full sleeves—at least those with a suggestion of bagginess. The newest sleeve, possibly, is the one that wrinkles with a little looseness from the shoulder down for a few inches and is then tight fitting and ends at the elbow in cuff or frill. Hip yokes continue to be worn, and run into unbroken lines in front panels. The gown is made of brown cloth touched up simply with a little embroidered collar and the braid and buttons.

A very useful adjunct to the evening toilet is the princess skirt cut very low and round in the bodice, fastening at the back and cut and boned to fit the figure without a wrinkle. Such skirts are made of silk flounced with lace, the frills being tied with Louis bows of ribbon or crossbarred near the foot with ribbon velvet or ruchings of chiffon.

The latest dressing gown to be introduced is built on very simple lines. Challie is an excellent material for it. It has a crossed front fastened with a single big button at the waist or above and invisible fastenings below. The neck turns back with a collar of the same material bordered with coarse lace. A silk sash or wool rope girdles the waist.

A new belt has a center of white linen embroidered in silk with Turkish designs. This is bordered with kid and the kid forms straps at the ends, which fasten with a kid buckle. Girls are getting up very original belts of this order for themselves. A belt of white linen worked with blue and finished with pale blue kid is very lovely with a summer frock.

Just a glimpse is sometimes obtained of incoming trimmings for fall. A new lace has inset medallions of string-colored canvas embroidered in the center.

An ivory-colored thick lace rabat is finished with pendants in the shape of flowers, the stems forming a fringe.

To remove facial eruptions be sure that the liver is working actively and that a simple diet is chosen.

Rice possesses more nutriment than wheat, oats or barley. It will sutain life longer than any other starch producing plant.

The daughter of today has no choice against her mother, says a social scribe. Woman no longer practises the art of growing old gracefully. She prefers to remain young.

To clean cork carpet wash all over twice a week with skim milk or polish with beeswax and turpentine as you would a stained floor. The latter method darkens the cork and gives it a rich appearance.

Glass Dishes.

Once in awhile put the glass sauce dishes and the tumblers into a warm suds and with a new nailbrush give them a scrubbing. This takes the dust and grayish look off them, and after they are rinsed in hot water and dried they sparkle almost like cut glass.

Poison in the House.

It is an excellent plan to keep poison in fluted bottles so as to be able to recognize even in the dark by the touch the nature of their contents. But, whatever you do, refrain from placing bottles containing poison among those containing tonics and medicines.

Dangerous Door Knobs.

A dirty door handle is an obvious offense against sanitary principles. Constant contact with the hand means contamination sooner or later. It is conceivable that a dirty door handle would convey disease, and there is thus ample reason why door handles should be kept as clean as possible.—London Lancet.

The Hands.

The hands need moisture, and the skin must be fed. The hands also need exercise, not exercise with certain fingers nor with certain muscles, but regular exercise for the whole hand. Let the hands be soaked daily in a warm, rich, soapy water, and let them be treated to a paste nightly, and they will retain their beauty, even through the roughest work.

Children's Falls.

If a child is injured or stunned by a fall or a blow take him at once to the open air. Lay him flat on his back, the head slightly higher than the body. Put cold water or ice about the head and prepare a hot mustard bath for the feet. If the child remains in a stupor it may be necessary to apply warm water to the body. The same treatment should be given to an adult, though it can be more heroic.

Dress For the Office Girl.

Spend more money on your office outfit than on your Sunday frock or your party gowns. You wear the office dress six days to the Sunday dress one, and there is a wonderful moral support in working in a well fitting waist and a well hung skirt. A smartly made and fitted shirt waist suit with plenty of fresh neckwear is the ideal office attire and commands more respect from the employers and fellow workers than retired Sunday gowns refurbished and overtrimmed. Dress does not make the man, but it often holds a desirable position for a woman. — Woman's Home Companion.

—Daily Press want ads. pay.

LITERARY.

The readers of Appleton's Booklovers Magazine will have an opportunity to enjoy the colored plates again in the October number. This feature, temporarily suspended, has been restored and "Four Paintings" by Willard L. Metcalf, and an "Appreciation" of his work by Roval Cortisson, form an important item in the make-up of the magazine. "Battery Park," "Apple Blossoms," "The Young Oak," and "Autumn" are the titles of the pictures, and they are selected from nineteen of the artist's latest and best paintings, made on the Damariscotta river in Maine. The colored plates in Appleton's Booklovers Magazine have an individuality all their own, and an enviable reputation. It was at the request of many of their readers that they were restored.

Miss Katharine A. Cary enjoys the unique distinction of being the first person from the western world in all history who has been received into the intimacy of the Chinese imperial palaces. Miss Carl painted four portraits of the famous Empress Dowager of China, and for nearly a year resided at court, attended all fetes, and saw the Empress Dowager, on terms of pleasant and intimate companionship, almost daily. She has written the story of her experience, the first chapters of which will be published in the October's Century, together with Miss Carl's portrait of the Empress Dowager, of which the original is now in the Nation Museum at Washington. Portrait sketches of the young Empress, the secondary wife of the Emperor, and other ladies, with drawings made by Miss Carl illustrating scenes at court, will accompany the article.

The problem of domestic service is attacked in earnest by the Good Housekeeping magazine, which announces in the September issue its joining forces with the Woman's National Household Alliance, a new organization headed by Mrs. Louise Healy, of New York. Three new and highly useful departments open in this issue of Good Housekeeping—Little Gardens Indoors, by Clarence Mores Weed, author of The Flower Beautiful; Handicraft, with new ideas and designs for home decoration, by Berthe Mirbaeau, and The Piano, containing an illustrated interview with Harold Bauer. The magazine opens with a spirited story with a very decided point, by Alice Ward Bailey, and dealing with the servant problem. Swami Abhedanda, of India, president of the Vedanta society, of New York, writes inspiringly of Ideals of the Hindu Household.

The beginning of the hunting season is marked in the September Scribner's by the frontispiece in color by Oliver Kemp, which depicts a surprised moose hunter; and a very entertaining article, "Heads and Horns," by William T. Hornaday, the great authority on Natural History, describing the most wonderful horns of wild game, collected from all over the world, and fully illustrated from the author's own collection. The lover of wild life will find here a full account of the record horns, as well as of the most beautiful ones. George Bancroft, the historian, left a very complete collection of diaries and letters of his long life as American diplomat and as an historian of world-wide reputation. He was from his youth brought in contact with the most noted men here and in Europe. The first installment of these letters and diaries, which are edited by M. A. DeWolfe Howe, has to do with his student days in Europe, early in the nineteenth century. He went to the German universities in 1818, and was among the first American students in that pioneer band.

Comparison of the City of Today with the City of the Future is a cheerful exercise. And plenty of material for the comparison is offered in the September Everybody's. There is, for instance, the intensely modern biography of Jamse R. Keene, the great Wall Street magician, whose contests with Jay Gould and with "Standard Oil" are brilliantly described by Mr. Lawson in a particularly absorbing instalment of his "Frenzied Finance." It is a chapter from the very heart of the life of today, this story of a man, according to Mr. Lawson, "of infinite strategy and daring." Perhaps a no less amazing financial genius is that of Mrs. Ella Rawls Reader, the attractive young woman who handles millions as coolly as dominoes, and who just escaped being dictator of a republic. Juliet Wilbor Tompkins has studied the wonderful woman financier at close range, and begins, in this issue, her authentic history of Mrs. Reader's career. To Mr. Russell's powerful history of "The Greatest Trust in the World" is added, in this number, a postscript of peculiar interest—the last word, for the present, on that commercial monster, the Beef Trust.

Where Wives Are Wanted.

Sir William Mulock, Postmaster General of Canada, while on a visit to London made the following statement: "We are in need of capable housewives, especially in the Northwest territories. You must understand that the men do not always bring wives and families with them. A great many of the bachelors who have taken up land are carrying it on at a disadvantage. There are thousands of comfortable homes in the West awaiting suitable women, and very few who go there remain unmarried."

TWO MINUTES FROM BROAD STREET.

SHEMAN

THE BARGAIN CENTRE OF NEWARK.

77 and 79 Market Street. Between Plane and Washington Streets

Mail Orders Promptly Filled. Money Refunded. No Questions Asked.

Women's and Misses' Apparel

Some Startling Reductions.

The best critics say that ours is the Largest Stock, the Best Stock, the Most Varied and Cheapest Stock shown in New Jersey. An examination of the goods and price tickets will convince You of these facts, too. Here and nowhere else are such sterling values being offered. Read items:

Ladies' Paddock Suits—Made of fine broadcloths and cheviots, 42 inches long and full plaited walking skirts. To sell regularly for $20.98. Special at 11.98

Ladies' Tailor-Made Walking Suits—Of all the latest colors and mixtures, including black, 42 inches long and full plaited skirts, regular price $12.98. Special at 7.98

Ladies' and Misses' Walking Skirts—Made of fine cheviot, kilted and fancy stitched, fine tailored, regular price $1.98. Special at 1.35

Misses' and Ladies' Covert Cloth 42 inch Long Coats—Box plaited back and front, fancy stitched and velvet trimmed, real worth $6.98, special 4.89

Ladies' Fancy Flannelette Waists—In neat checks, figured and striped, plaited, made full, in light and dark colors, real worth 75c each, special 39c

Children's School Dresses—Made in fancy plaids, mixtures and plain colored cashmere, fancy strapped and braid trimmed, all sizes, 1 to 14 years, made in numerous styles, lined, real worth $1.50, special price 89c

SILKS.

24 inch Colored Japanese Silk, in a full line of desirable shades and black, regular 45c, at, yard 33c

27 inch Black Taffeta, with guarantee woven on selvage, soft finish, will give good wear, best black, regular 89c, for, yard 59c

DRESS GOODS.

54 inch Suiting, novelty weaves, in gray, black and blue dotted designs, Panama cloth, regular 60c, at, yard 39c

54 inch Rainproof Cloth, in gray, castor and light green mixed weave, proper grade for Fall raincoats, regular $1, at, yard 79c

DOMESTICS.

Superfine Flannelettes, for Fall season, patterns and rich line of good colorings, choice of this season's designs, regular 12½c, yard 8½c

36 inch Unbleached Sheeting—Heavy grade, standard make, free from specks, fine and clear, regular 7c, at, yard 5½c

CARPET AND MATTING SALE.

Opening of the Fall season with new patterns of standard grades.

1.00 yard—Axminster Carpets; sold regularly at 1.25.
89c yard—Velvet Carpets; sold regularly at 1.10.
79c yard—Brussels Carpets; sold regularly at 90c.
65c yard—Brussels Carpets; sold regularly at 79c.
Above prices include Making, Laying and Lining.
8.98 for 40 yard roll Matting; sold regularly at 11.00.
7.98 for 40 yard roll Matting; sold regularly at 10.50.

SHADES

We have a complete Shade Department. Shades of all kinds made to order at short notice. Estimates cheerfully given.

VanCamp & Franklin.

Front and Somerset Streets Telephone 485-J

BUY YOUR FURNITURE AT Powlison & Jones.

149 & 151 East Front St.

R. W. BARNES,

217 Park Avenue. Telephone 344 L.

Fruits, Vegetables, Groceries.

Special care will be taken to have, through the coming season, the fines Vegetables and Fruits that can be obtained at reasonable prices.

Chipped Beef, Boiled Corned Beef, Boiled Ham, Fancy Cheese, Pickles Smoked Salmon, Sturgeon, etc.

Trunks

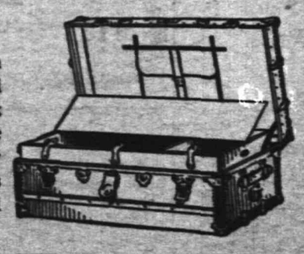

We can furnish you with good reliable trunks at very reasonable prices—also a few slightly soiled ones at greatly reduced prices.

Suit Cases.

Our leather cases are of the best material and workmanship throughout and prices are always satisfactory.

SHIRLEY & JOHNSTON,

CARPET STORE. BABCOCK BUILDING 116 NORTH AVENUE.

COAL DEALERS.

Comfortable Heat Makes a Happy Home

Here's a point to remember. If you want the most satisfactory heat, use our famous Lehigh Coal. Its high standard of quality is never permitted to vary—from the mines to your coal bins, it is always pure and clean.

Hundreds of pleased customers to its merits as a Money Saving Coal. Let us take your order Now.

Boice, Runyon & Co.

Coal, Lumber and Building Materials.

Park Ave. opp. North Ave., Plainfield, N. J.

TenEyck & Harris,

—DEALERS IN—

LEHIGH VALLEY COAL.

Office: Rowley's Drug Store, 218 West St. Telephone 23-F.

JOHN JOHNSTON

All the best grades of

COAL.

929 South Ave 'Phone 193

STOP, STOP, STOP

and leave your order before July 1st for your winter Coal with Nash. Try his $5.50 Coal or some of his large Pea at $5.00.

Office: 311 Park Ave. Telephone 496-L.
Yard and office, 686 South Second St. Telephone 367-Y.

COAL AND WOOD.

We are now ready to take your orders for

COAL

of the best quality of Hard Lehigh, carefully screened and as free from slate as can be bought.

RUGG & CLINE,

430 West Third St. 'Phone 93.

Coal I have on hand some very fine Hard and Medium Coal. All kept under sheds. Pea Coal $5

L. A. RHEAUME,

140 East Fourth St. Telephone 440-W. Yard, 674 South Second St. Telephone 231.

Smalley Bros.,

147 North Avenue.

BUTCHERS.

Everything usually found in a first-class market.

Roasting and Broiling Chickens a Specialty.

Orders called for and delivered.

Telephone 83-A.

Seaman Williams,

Mason—Contractor—Builder

32 Sandford Ave. 'Phone 343-J

JOHN WIRTH

(Successor to Henry Liefke.)

Bakery and Confectionery.

201-203 West Front St. Tel. No. 723.

All orders delivered at short notice.

SPECIAL SALE

Stern Bicycles, $18.50.

Other good makes $5 up.
Tires 98c. up. Repairing a Specialty.

S. W. FRUCHT.

224 West Front St.

I FURNISH PLANS,

Specifications and a Loan for small home builders. Complete house. Call or write.

CHAS. F. STAHL,

BUILDER, 32 Somerset St.

CRESCENT MARKET.

CHARLES STRANZENBACH, Mgr.

(Formerly of the Plainfield Beef Co.)

Dealer in Meat, Poultry, Fish, Oysters, Vegetables, etc.

Watchung Ave. and 4th St. Tel. 216-R.

J. W. VAN SICKLE,

128 North Ave., Plainfield, N. J.

Fresh and Salted Meats.

Game in Season. Philadelphia Scrapple.

Orders called for and delivered promptly.

Telephone No. 463-J.

D. DEMOLLI & CO.,

French Baker, Caterer & Confectioner.

Wedding parties and receptions. French Ice Cream and Water Ices. Telephone Orders Delivered Promptly.

331 West Front St., Plainfield, N. J.

William H. Pope,

ELECTRICIAN.

All kinds of electrical work done at reasonable prices.

REAL ESTATE.

Why Pay Rent

all your life when you can have a Home of your own by paying your rent on a House and get a deed for it. Come in and see me. I will tell you how you can get it.

M. F. GANO, 221 Park Ave.

FOR RENT!

Four-room House on West Fourth street, $10. For Sale Cheap—Eleven-room House on Lee place; eight-room House on West Sixth street, all improvements; Four Houses on West Front street.

If you have any Real Estate for sale or rent list with

TERHUNE & SON, 211 North Av.

RENTALS — REAL ESTATE.

GEO. F. BROWN,

Insurance and Real Estate.

Commissioner of Deeds—Rents.

94 Somerset St. 'Phone 160.

Real Estate and Insurance. Money to Loan.

197 North Avenue

William D. Thickstun. John P. Emmons, Telephone 601.

LIEFKE & LAING,

INSURANCE & REAL ESTATE

No. 146 Park Ave.

Real Estate Appaised. Properties Sold and Rented. Loans Negotiated.

It is much cheaper to buy a home than to rent, besides having an investment. Houses and lots for sale. Terms to suit all.

IRA L. LeRUE,
Real Estate Investments,
109 Park Ave., Plainfield, N. J.

FIT, STYLE, WORK

GUARANTEED.

Repairing and Cleaning. Orders Called For and Delivered.

F. PAWLEK.

TAILOR, 204 Watchung Ave.

I. SHRAGER,

PRACTICAL TAILOR.

Suits to order $14.00 up. Top Pants from $3.00 up. Cleaning, Pressing, etc.

113 Madison Ave., near W. Front St.

BLUE STONE

Flagging and Curbing.

ANDREW ROACH

Yard and Office—300 Richmond St. cor. Third St. Residence—408 Washington St. 8 28 1m

ICE CREAM

My Cream and Soda Parlors, the neatest resort on the west side. Family trade supply with Tier's Best Ice Cream. Fruits and Fresh Candies Daily.

G. MASTODONATO

310 LIBERTY STREET, PLAINFIELD.

JOHN HERRMAN,

STAIR BUILDER.

Turning, Scrollsawing, etc. All work given the most prompt attention.

411 Somerset St. Tel. 70-J

L. Moraller & Son,

Watchmakers and Jewelers.

Watches, Clocks and Jewelry. Fine Watch and Clock Repairing a Specialty.

219 Park Ave. Plainfield, N. J.

Baggage Express.

HOAGLAND,

230 Park Ave. Tel. 524-W

HARRIS SCHWARTZ

Ladies' Tailor and Dressmaker.

Place your orders for Fall Alterations and Fitting now. Avoid delay later. New York Expert.

208 WEST FRONT ST.

ACCIDENT AND SICKNESS INSURANCE

for all, without examination, for very small cost. No advance in price for age, whether man or woman. Consult

E. F. DORMAN, Specialist,

221 Park Avenue.

DETECTIVE AGENCY.

Always open 9 to 12 a. m.; 1 to 5 p. m. Special Work by Experts. Write or 'phone us, we will call for consultation.

RICHARD HAHR, Supt.

221 Park Ave. Tel. 524-J

Due to arrive from Europe,

100,000 BULBS.

Large variety for bedding or window culture. Tulips, Hyacinths, Jouquils, Narcissus, Fresia, etc.

STANLEY

144 North Ave.

WORTH & MARSH

(Successors to J. J. Heidelolf.)

31 Somerset St., Plainfield, N. J.

Harness, Hardware, Garden Tools, Garden Barrows.

WE SELL THORBURN'S SEEDS.

HENRY A. VOEHL,

dealer in

Bread, Pies and Cakes.

Goods delivered to all parts of the city Free of Charge.

84 SOMERSET STREET.

Reading System

New Jersey Central.

Stations in New York foot of Liberty, and Twenty-third Street and North River.
In effect June 25, 1905.

For New York—2.17, 3.37, 5.36, 6.02, 6.29, 6.57, 7.05, 7.25, 7.28, 7.47, 7.55, 8.02, 8.11, 8.30, 8.36, 8.46 9.30, 9.59, 10.28, 11.00 a. m., 12.02, 12.44, 1.18, 2.31, 2.42, 2.49, 3.44, 4.13, 4.47, 5.30, 5.52, 6.23, 6.42, 7.08, 7.22, 8.35, 9.35, 9.40, 10.17, 11.25 p. m. Sunday—2.17, 3.37, 4.47, 7.47, 8.01, 8.52—9.34, 9.40, 10.02, 10.22 a. m., 12.40, 1.45, 2.40, 3.17, 3.30, 5.41, 6.35, 6.48, 8.12, 8.35, 9.42, 10.22 p. m.

For Newark—5.36, 6.29, 6.57, 7.05 7.25, 7.28, 7.47, 8.11, 8.36, 8.46, 9.30, 9.59, 11.00 a. m., 1.18, 2.31, 2.49, 3.44 4.13 4.47 5.30 5.53, 6.29, 7.08, 7.32, 8.36, 9.40 p. m. Sunday—7.41, 8.52, 9.34, 10.08, 11.10 a. m., 12.58, 1.45, 2.40, 3.17, 3.30, 5.41, 6.48, 6.52, 8.12, 8.36, 9.42, 10.22 p. m.

For Somerville 5.19, 7.12, 8.31, 9.32, 9.55, 11.00 a. m., 1.01, 2.02, 2.11, 3.32, 4.32, 5.03, 5.29, 5.57, 6.04, 6.19, 6.33, 7.12, 7.32, 8.06, 8.51, 9.37, 10.23, 11.26 p. m., 12.58 night. Sunday—5.45, 8.42, 11.13 a. m., 2.02, 3.40, 5.37, 8.36, 10.15, 11.16, 11.25 p. m.

For Flemington—7.12, 11.00 a. m., 2.11, 5.29, 6.19 p. m. Sundays—8.42 a. m., 5.37 p. m.

For Phillipsburg and Easton—5.25, 8.21, 9.55 a. m., 2.11, 5.29, 6.47 p. m. Sunday—5.45 a. m., 2.02, 3.05 p. m.

For Bethlehem, Allentown and Mauch Chunk—5.25, 9.54 a. m., 2.11, 5.29 p. m. Sundays—5.45 a. m., 2.05, 3.05 p. m.

For Wilkesbarre and Scranton—9.55, a. m., 2.11, 5.48 p. m. Sundays—5.45 a. m., 5.47 p. m.

For Long Branch and Ocean Grove, etc—8.11, 11.00 a. m., 1.18, 2.31, 4.47, 6.22, 11.28 p. m. Sunday (except Ocean Grove)—8.52, a. m., 3.30, 8.12 p. m.

For Red Bank—8.11, 11.00 a. m., 1.18, 4.13, 4.47, 6.22, 11.28 p. m. Sundays—8.52, a. m., 3.30, 8.12 p. m.

For Lakewood and Atlantic City—9.34, 1.18, 2.49, (4.13 p. m. Lakewood only.)

For Toms River and Barnegat—2.37, 9.30 a. m., 1.18, 2.49, 4.13 p. m. Sundays—8.52 a. m.

For Philadelphia—5.17, 7.12, 7.44, 8.44, 9.44, 10.51, 11.44 a. m., 12.46, 1.39, 2.45, 3.44, 5.21 p. m., 1.17 night. Sunday—8.17, 9.55, 10.51 a. m., 2.45, 4.55, 6.45*, 5.37, 7.47, 9.47, 11.25 p. m., 1.17 night.

For Trenton—5.17, 7.12, 7.44, 8.44, 9.44, 11.44 a. m., 12.46, 1.01, 1.39, 3.44 5.21 p. m., 1.17 night. Sunday—8.17, 5.45, 9.55, 10.51, a. m., 2.45, 4.15, 5.37, 6.45, 9.47 p. m., 1.17 night.

For Reading and Harrisburg—5.17, (10.51 Reading only), a. m., 2.45, (6.45, 8.21 through train,) 1.17 night. Sunday—5.17 a. m., 2.03, 5.37, 6.35 p. m., 1.17 night.

For Pottsville, Sunbury and Williamsport—5.19, 9.55 a. m., 2.11 p. m. Sunday—2.03 p. m.

For Baltimore and Washington—1.17, 8.51, 10.44 a. m., 12.25, 2.45, 6.45, 7.46 p. m., 1.17 night. Sunday—10.44 a. m. 12.39, 2.45, 6.45, 7.46 p. m., 1.17 night.

*Change cars at Bound Brook.

W. G. BESLER, Vice Pres. & Gen. Mgr. C. M. BURT, Gen. Pass. Agent.

PENNSYLVANIA

RAILROAD.

THE STANDARD RAILROAD OF AMERICA

Protected Throughout by the Electri Automatic Block Signal System.

On and after September 12, 1905.
Trains will leave Elizabeth as follows:
† 2.35 P. M. Chicago, Cincinnati, and St. Louis Express.
† 6.40 P. M. St. Louis and Cincinnati Express.
† 6.40 P. M. Western Express.
† 8.37 P. M. Pacific Express.
Chesapeake and Ohio Railway—† 8.39 a. m. week-days.
Southern Railway Express—† 12.58 a. m. daily.
Atlantic Coast Line—† 10.06 a. m. and † 10.07 p. m. daily.
Seaboard Air Line—† 12.58 and † 1.04 p. m. daily.
For Baltimore and Washington—† 12.58, † 8.39, 9.06, † 10.06 a. m., 1.04 and 10.08 p. m. On Sunday at † 12.58, † 9.06, † 10.06 a. m.; 1.04 and † 10.07 p. m.
For Trenton and Philadelphia—1.01, 6.46, 7.10 (Trenton only), 8.06, † 8.39, 9.06, † 10.06, 11.43 a m.; 12.40, 1.04, 2.04 (Trenton only), † 2.35, † 3.33, † 6.40 (Philadelphia only), † 7.35, 7.44, † 8.37, 10.08 p. m. Sundays—1.01, 6.51, † 9.06, † 10.06, 10.40 a. m.; 1.04, † 2.35, 5.52, † 6.40 (Philadelphia only), 7.44, † 8.37 and † 10.07 p. m.
For Atlantic City—Through Vestibuled Express Trains, Buffet Parlor Cars, Passenger Coach, and Combined Coach, † 10.33 a. m. and † 2.35 p. m. week-days. Sundays—Through Vestibuled Train, Pullman Parlor, Dining, and Smoking Cars and wide Vestibuled Coaches, † 8.33 a. m.
For Atlantic City—Via Delaware River Bridge, 1.01 a. m., 1.04 and † 2.35 p. m. week-days; 1.01, 6.51, a. m.; 1.04 p. m., Sundays.
For Cape May—1.01 night, daily.
For Lambertville, Phillipsburg and Stroudsburg, Via Trenton—8.46, † 8.39, and 11.43 a. m., 12.40 (Saturdays only), † 2.35 p. m. week-days; 6.51 a. m., 5.52 p. m. Sunday.
For Long Branch, Asbury Park, Ocean Grove, and points on New York and Long Branch R. R., 9.37 a. m., † 1.03, 3.04, † 5.43, and † 7.38 p. m. week-days. Sundays—8.05 10.03 a. m., and 5.40 p. m. Stop at North Asbury Park for Asbury Park and Ocean Grove on Sundays.
For Brooklyn, N. Y.—Trains connect at Jersey City with Pennsylvania Annex boats for Brooklyn.
"†" Stops on notice to Agent or on signal.
W. W. ATTERBURY, Gen'l Manager. J. R. WOOD, Pass'r Traffic Man.
GEO. W. BOYD, General Passenger Agent.

Lehigh Valley Railroad

Time Table in Effect June 18, 1905.
LEAVE SOUTH PLAINFIELD, N. J.
8.00 a. m. daily (except Sunday) local to Mauch Chunk.
8.27 a. m. daily for Easton, Wilkesbarre, Rochester, Buffalo and principal intermediate stations.
1.57 p. m. daily, local for Easton, Mauch Chunk, Hazleton, Pottsville and Shenandoah.
4.58 p. m. daily (except Sunday) "Wilkesbarre and Scranton Express" Solid vestibule train to Wilkesbarre, through Parlor Car via D. & H. R. R. to Scranton and Carbondale.
6.21 p. m. daily (except Sunday) local to Easton.
6.40 p. m. daily solid vestibule train to Buffalo, Toronto and Chicago and principal intermediate stations except Rochester.
FRANK ROWLEY, City Ticket Agent, 213 West Front Street, Plainfield, N. J. Telephone 112-B.

Herman Hansen,

CARPENTER AND BUILDER.

ESTIMATES FURNISHED.

269 Watchung Ave., Plainfield, N. J. Tel. 454-R.

Gas and Gasoline Engines

For all Purposes.

Machine Jobbing.

VALENTINE GAS ENGINE CO.,

Sycamore St 'Phone.

AMUSEMENTS.

"Tom, Dick and Harry," otherwise, Bickel, Watson and Wrothe, the three exceptionally funny comedians who starred last season in "Me, Him and I," will hold sway at the New Plainfield theatre tonight. This is one of the most ludicrous and entertaining shows on the circuit today. "Tom, Dick and Harry" is under the direction of A. H. Woods, the well known theatrical manager who knows what the public desires and caters to their wants regardless of time and expense. Without doubt Messrs. Bickel, Watson and Wrothe are a trio of the cleverest funmakers on the stage today. Their humor is of the clean cut wholesome kind and as they dominate the performance, which is of an exceptionally excellent brand, laughter is incessant. "Tom, Dick and Harry" is not one of those plotless, silly concoctions. It is an adroit piece, ably constructed and admirably produced. Mr. Woods has surrounded his droll stars with a company of rare merit. Action is rampant, the music is tuneful, diversified and of the jingling order. The attraction is provided with a chorus that is large in numbers and fair of face and figure. Besides the "girls" possess excellent voices and can act. "Tom, Dick and Harry" is one of those shows that happen in town only on rare occasions. The creators had only one aim in view when they constructed the piece and that was to drive dull care—etc. And in this respect they have more than succeeded. That Messrs. Bickel, Watson and Wrothe will play tomorrow night to banner business at the New Plainfield theatre goes without saying. They deserve every bit of success for they are the real thing in the mirth-producing line.

In the entire course of the play "Cousin Kate," in which Alberta Gallatin is starring this season, there is not a single note that touches bruskness. It is a pure modern comedy and its author, Hubert Henry Davies, has, in the making of it, constructed a piece the like of which is but seldom encountered for beauty of rhetoric and pretty sentiment. The first curtain rises on a modern English home which is sadly troubled by the fact that the man to whom the daughter of the house is engaged has run away. "Cousin Kate" has been sent for to set things straight. She comes, but on the way falls in love with a man on the train. The man to whom she has given her maiden love is no less than the one to whom the girl has come to visit is engaged. Desmond, for that is the name of the man whom both ladies admire, forces Kate to confess, after a very beautiful piece of comedy in the second act, that she loves him. Kate then learns his identity and many amusing and interesting complications arise until at last all is set at rights by the young girl confessing to Desmond that she loves a minister better than he. Purporting to be doing a most generous act Desmond releases her from her promise, sends her to her minister, while he, himself, sets out to find Kate, and learn from her just how soon their marriage can take place. "Cousin Kate" is booked at the New Plainfield theatre for Friday night.

New attractions are being added weekly to the big bill at the New York Hippodrome to round out the production of "A Yankee Circus on Mars" and "The Raiders." During the season, the leading specialists in Europe will be seen on the Hippodrome stage. The circus performance has been acclaimed by the thousands who have seen it to be the most wonderful that has ever been produced in America. Mlle. Therese Renz, on her superb stallion, Mazeppa, presented to her by Emperor Franz Joseph, of Austria, is the talk of the town, because of her high-school riding act. Her Loie Fuller dance on horseback, with the beautiful lighting effects, is the most effective climax ever witnessed in a circus ring. No less a sensation are the Cottrell-Powells in their feats of horsemanship on bareback. Riding two spirited horses, one foot on each, Miss Louise Powell balances her daring companion in all sorts of positions; the act, concluding with Mr. Cottrell standing unsupported on her shoulders, the horses in the meantime galloping around the ring. The chorus and ballet songs and dances continue to receive the applause which they have merited as leading features of the production, which taken as a whole deserve the praise of critics, who say of it, "all other shows are sideshows in comparison."

Suit the Policy to the Man.

A Small Life Insurance policy is better than none, and a policy suited to your means and responsibilities is the best one to carry.

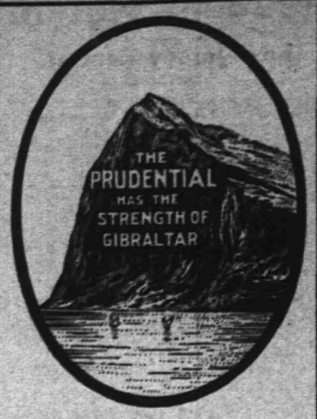

Write for Information of Policies.

The Prudential

Insurance Co. of America. Home Office, NEWARK, N. J.

Incorporated as a Stock Company by the State of New Jersey.

JOHN F. DRYDEN, President.

LESLIE D. WARD, Vice President. EDGAR B. WARD, 2d Vice President.
FORREST F. DRYDEN, 3d Vice-President. WILBUR S. JOHNSON, 4th Vice-President and Comptroller.
EDWARD GRAY, Secretary.

C. E. BALL, Sup't., Rooms 2-3-4, Bank Building, E. Front St. and Park Ave. Telephone No. 734-L.
Plainfield, N. J.

FRED'K J. POPE, Dist. Man'g'r Ordinary Dept., Room 214, Babcock Building, Plainfield, N. J. Telephone 253, Plainfield, N. J.

IN THE SCHOOL ROOM

The senior class of the North Plainfield High School will hold its first meeting tomorrow.

The final change in the seating capacity of the chapel was made yesterday, the seniors holding the foremost seats.

Among the visitors at the High School yesterday were Harry Thompson and Martin Stutsman, '05, and Alden Moore, '03.

The vote among the seniors to change their colors to old gold and blue from orange and white, was almost an unanimous one.

Hereafter Principal Travell will enforce the rule that the colors of every class must include one of the school colors, red and blue.

The first football practise, arranged for yesterday afternoon, had to be called off on account of wet grounds. Candidates will assemble either today or tomorrow on Hope Common for the first scrimmage.

Miss Lena Bass, who has been spending the summer abroad in training her voice, returned to her duties at the Plainfield High School yesterday. Miss Dorothy Waldo, who has been substituting for Miss Bass, will return to college in a few days.

The directors of the Plainfield High School Athletic Association elected these officers today: President, Stuart Freeman; vice president, Malcolm Davis; treasurer, Paul Collier. Joseph Gavett was elected manager of the football team for the year.

A meeting of the North Plainfield High School Athletic Association was held yesterday, at which the following officers were elected for the coming year: President, John Peacock, '06; vice president, Leslie Powlison, '08; secretary, Leo E. Kenney, '06; treasurer, Frank O. Webster, Jr., '06.

A meeting of the Plainfield High School Athletic Association was held yesterday morning. It was in charge of Lindsay Best, faculty director. Out of eight nominated for directors of the association, the following were the necessary five to be elected: Malcolm Davis, Philip Smith, Stuart Freeman, Paul Collier and William Douglass. The new directors will meet in a few days with Mr. Best to elect officers of the association.

—Hill & Shupp feel that an apology is due for the non-appearance of Mr. Lew Leever, who was to sing at their Saturday evening concert. A telegram came just before concert time, stating that Mr. Leever was taken suddenly ill and would be unable to appear. He will, however, be at this week's concert and at that time we shall try and make up for the disappointment last Saturday evening.

Fire Protection

Proper protection against fire is matter of wise economy. It relieves you of much worry to know that your goods are fully insured.

Judgement is shown in selecting the Fire Insurance Companies we represent to carry your risk.

Our policies are liberal—the premium reasonable—and all claims are promptly paid.

Ask us for further particulars, and let us write a Fire Insurance Policy for you now.

Elston M. French.

171 North Avenue,
Tel. 24. Plainfield, N. J.

NEW YORK OFFICE,
141 Broadway.

CHRISTIAN FIELD.

There will be a business meeting of the Epworth League of the Monroe Avenue M. E. church on Friday night.

There will be a meeting of the Missionary and Aid Societies at Warren chapel tomorrow afternoon at the chapel.

The Reading Circle of the First M. E. church will meet at the home of Mrs. John McNaughton, of West Front street, this afternoon.

The Sunday school teachers of Hope chapel have decided to meet once a month during the fall and winter to discuss plans for work.

The Intermediate and Junior C. E. Societies of the Park Avenue Baptist church will hold their first fall meeting for winter work on Friday afternoon.

The Epworth League of Grace church will hold a social and entertainment in the church on Friday night. An attractive programme has been prepared.

"The Home Mission Work of Our Denomination" will be the topic of the Christian Endeavor Society meeting at the Park Avenue Baptist church on Friday night.

A meeting of the Ladies' Aid Society of Hope chapel will be held tomorrow afternoon at 2:30 o'clock at the residence of Mrs. Charles Dellehunt, 320 West Second street.

The Men's Club of the First Baptist church is planning to hold its first fall meeting within a short time, when a programme for the winter months will be decided upon and officers elected.

At the Warren chapel Christian Endeavor meeting at 8 o'clock tonight Harriett Holloway, who attended the missionary conference at Silver Bay this summer, will give an account of that meeting.

Rev. Dr. Helleron, presiding elder of the Elizabeth District, will conduct the second quarterly conference at the Monroe Avenue M. E. church tomorrow night and will attend the prayer meeting preceding it.

Mrs. J. A. Powlison, of the borough, has been elected superintendent of primary work of the Somerset County Sunday School Association, and Philip Vroom, also of the borough, has been elected one of the secretaries.

The Women's Home and Foreign Missionary Society of the Monroe Avenue church will hold an all-day meeting on Thursday at the home of Miss Brower at South Plainfield. A stage will leave the church at 10 o'clock in the morning.

The new year at Pennington Seminary opened Sunday with a sermon preached to the students in the M. E. church, by President Moore. The Rev. D. W. C. McIntire, pastor of the church, assisted in the services. Special music was sung by the choir.

CITY JOTTINGS.

—Mme. B. V. Vreeland will reopen September 25 for the fall season, No. 1 New Madison. 9 14 6

—A dance and reception will be given by the T. A. B. Society in their hall on Friday evening.

—Mr. and Mrs. H. G. Garrett, of 166 Grove street, are the parents of a little girl, born on Saturday evening.

A TENOR ROOSTER.

Wants One With a Baritone Voice to Please a Finicky Neighbor.

WANTED—"A Rooster with a Baritone Voice," read an advertisement in a Yonkers paper yesterday.

R. C. Phillips, who keeps a grocery store at No. 205 Elm street, New York, said one of his neighbors had objected to a rooster he owned because it crowed in a tenor key, and had him summoned to the Court of Special Sessions in the morning on a charge of maintaining a nuisance.

The judge told Phillips to get a rooster with a more musical voice, and Phillips inserted the advertisement.

CITIZENS PICK CONROY

(Continued From Page 1.)

minute before quiet was restored.

Dr. Carroll begged for a moment before adjournment and paid a high tribute to the personal character of the candidate.

"He is a true man in every fibre of his being," he said. "There is no fear that the votes of his fellow citizens will cause his head to swell or fill it with schemes of bossism."

Dr. Carroll made an earnest plea for non-partisan municipal elections. He denied that there was any reason whatever for party lines except on State and National issues.

The meeting adjourned at 10:05 o'clock. Before the chairman's gavel fell Mr. Honeyman announced that Spencer's Hall had been hired as headquarters and would be open every Thursday night for rallies and campaign cheer.

This was the speech delivered by A. V. D. Honeyman:

"Fellow-Citizens of the Borough:

"Theodore Guyler, in his charming 'Talk on 'Webster and Lincoln,' tells a good story about Abraham Lincoln's first political speech. He was running for an office, and in beginning his campaign he went to the village where his opponent lived. As he entered the town he saw his opponent's house had a lightning-rod on it, something Lincoln had never seen before, and was told it was put up to prevent the house from being struck by lightning. No other house in the town was thus protected. Lincoln knew his opponent did not bear the best moral character among his neighbors, and when, at the joint debate that was held that night, his opponent asked his hearers, plaintively, 'if they were going to throw him overboard for an unheard-of man,' Lincoln quietly listened, and when he arose said: 'Neighbors, friends, I acknowledge that you don't know much about me here. I have never had many opportunities, and I am not much known to the people of this section, but I thank God that I've never led such a life in this community that I have got to put lightning-rods on my house to protect me from the righteous vengeance of the Almighty!'

"When a 'perpetual candidate' for mayor is up for the fourth term, and needs to put up on his house the lightning-rod of an oath-clad primary election, and, to get keen pointers on top of the rod, has to challenge the votes of men who have grown grey in the Republican party, lest about seven votes might topple over his rod, I begin to suspect he knows he is a pretty bad sort of a mayor! Or, if he does not know it, it is high time he is told. And I intend to do it for one tonight, whether anybody else has the hardihood to do the same thing or not.

"The surprising and gratifying result of the contest in Essex county of 'Independence against Ring-rule' ought to fill us with hope, even for our own unhappy municipality. Let us take courage. Let us have heart, for the signs are in the sky that we, too, may emerge from our fetish-worship of a pure autocracy.

"Is it a chimerical idea, or is it within the range of possibility, that here, in this borough, politics can be put upon so high a plane that men of good standing and influence no longer be controlled by those who make up such a 'machine?' Are our best men willing to disclaim hidebound partisanship in local affairs? Will the majority of the voters love their borough and its good name, their homes, and their home government, better than Baal, or are they still to bow the knee to Baal? If the prostration is to continue, we have need, as citizens, to put on mourning and go about our business softly, as prisoners of despair. If otherwise, then I should like to give you, now, two watchwords as a rallying cry: The first is, 'Partisanship subordinated to the public interests in borough offices and business.' The second is, 'The borough to be ruled by all its citizens, and not ONE citizen to rule all the borough.'

"I make tonight one strong, clear, clarion call to citizens of every party to act no longer as 'slaves whipped to their dungeons,' but as free men, in whose veins still runs uncurdled the blood of our Revolutionary ancestors! But, should might still make right, and should the polls again decide that we are to be slaves, let us go to our dungeons with the consciousness of not being afraid to speak our minds nor ashamed to vote our true sentiments.

Justification of Non-Partisan Movements.

"The Citizens' Party, whose record in this borough has already justified its existence, can well afford to stand upon the impregnable rock of a fair distribution of public offices among all parties if only first-class men are put up in strictly local elections. This is the Gilbraltar of my own faith, and I hope it may be yours. This is the basis upon which city, borough, town and township business should be conducted and will be in some near or remote future, as soon as the people of this country arise to the importance of electing men to public offices in local municipalities, not with regard to partisanship, much less to the money they will pay out to bribe the voters, but solely with a view to business efficiency.

"Years ago, when this borough was first organized, such was the will of the sovereign people. I am informed that the first two mayors, at least, each of whom was given two official terms, were nominated at primaries of all the citizens, and were elected without the dissent of opposing partisan nominations.

"In South Orange this has been the case for thirty years, although now in 1905, for the first time in the history of that municipality, an endeavor is being made by the dominant political element, which is Republican, to force that community to vote between a Republican ticket and a Citizens' ticket. In a circular sent out recently by the Citizens' committee of that village—for it still has a village government although with a population as large as North Plainfield—the committee says:

"'The Citizens' committee believes that the business of the village can best be conducted by men selected as representatives for the whole community, and for their individual ability to transact all its business affairs in such a way as to conserve the welfare of South Orange. If the attempt to foist National parties into local politics is overwhelmingly defeated this year, it is not likely to be made again for a long time. Surely it is to be hoped that the 'machine' will not overturn once and for all the good, old-fashioned way of selecting officials in South Orange.'

"The leading newspaper of Freehold, in its issue of two weeks ago, stated that now, for the first time since that town received its charter, the time-honored custom which had prevailed, 'of the voters prior to the election agreeing upon and nominating a ticket composed of members of the different political parties,' was about to be departed from, and it earnestly deprecated this new state of affairs.

"In the borough of Pennington the citizens have agreed upon local candidates, regardless of party affiliation, although whether done this year for the first time or in previous years I am not informed.

"In Somerville, our county seat, where politics is supposed to be dominant all the years round, there never has been a time within my recollection when there was not a plain Citizens' ticket in the field for town commissioners, without recourse being had to the primaries of political parties. They have successfully managed that town and kept it out of any debt except for the public schools and for sewers.

"In other places throughout the State, where the same proper practice does not prevail, the subject is being discussed, and the time is coming—must come sooner or later, if we are to preserve our institutions in their integrity—when a Citizens' ticket shall be as much a matter of course as that the best man, irrespective of his political bias, shall be engaged as the pastor of a church, or to run a department store, or to be called in as family physician. There is no more reason why partisanship in national matters should be considered the sole qualification for a borough mayor, or for members of the Borough Council, than in the case of carrying on the business of a store, a workshop, or a farm. If there is any single reason against this proposition which does not savor of selfishness or personal graft, I should like to have some one present in this audience rise upon his feet and state it.

The Dangers of Partisanship.

"This, then, is what I hope you will place in your platform tonight, as its first plank: The equal right of all parties to hold public office, if only they are fitted for it; and no right in any one man to hold any one office forever.

"In facing our own peculiar situation in this borough, I confess at times to considerable despondency as to anyone's ability to convince the majority of his friends and neighbors that the Citizens' plan is the true one upon which to conduct this coming election. The threads of political antagonisms engendered by national and State campaigns, and the bitterness left through previous contests on various borough questions, run through all the warp and woof of our social and civic life. Some men still want to talk about issues that are dead; others desire the prizes that follow from training with the dominant political party.

"I daresay that twenty per cent. of those who vote in November in this borough to perpetuate the present Smalley regeme will do so with a view to their being benefitted in office, patronage, business, or some other personal thing. Unselfishness is not yet a predominant trait in the minds of all those who walk up to the ballot-machine. Probably twice twenty per cent. will vote according to their prejudices as to individuals on the ticket, and not from the higher consciousness of doing the right thing in the right way, for the Right's sake.

"So, for one I deeply regret that there is so much indifference among many good men in this borough—men to whom we look up with respect and honor—to the present really appalling situation. It is not alone that we have been, and are controlled by an absolute one-man power, which they do not seem to comprehend nor decry, but that so many excellent citizens in both parties are willing that candidates for office shall be nominated by a few, who meet at a private house or office, and then, under our present primary laws (since any ten men have the power to force that ticket upon the ballots laid before the voters), to say that these are 'party' nominations, and ought to be stood by 'for the party's sake.'

"The renomination of the present Republican candidate for mayor was proposed, and the machinery for it all set in action, at a meeting, not of the Republicans of North Plainfield, but of a small coterie of political friends of the Mayor, privately held in the law office of the counsel of the borough in an adjoining city. That such a conference is lawful in itself I will not dispute. Men are permitted to associate themselves together in private ways to discuss what may be advisable to do in the making of nominations, and it is often a convenient method by which to aim toward the achievement of a proper end. But that such a conference can bind Republicans or Democrats, much less independent voters, to any definite political action; that you and I are to be made absolute slaves by such a caucus, I emphatically deny.

Primary Laws Perpetuate the Boss System.

"Under our primary laws, unfortunately, a conference, like that held in ex-Senator Reed's office, has almost the weight of a nominating primary. It puts its self-ordained appointees on the primary ticket, and it requires that other members of the party, who are not satisfied with such a wholly one-sided affair, shall hunt up opposing candidates, and secure the oath of such candidates in advance that they are competent for the respective offices and will absolutely accept nominations to it, if they can succeed at the primaries. It compels a two months' canvass for the office, and, in the meantime, plans for its intendment that there shall be a large expenditure of time and money for a candidate to be elected.

"In other words, a man is obliged to come out and announce himself as a candidate for a certain office, and, in effect, swear that he wants and will accept that office.

"Furthermore, it is decreed by this same primary law—a law now to be enforced in towns, townships, boroughs and villages for a first time in the history of our State—that no voter shall appear at the primary and cast his vote against any of the individuals who may be made candidates by such a self-ordained caucus, unless, in the language of the act, he will swear, if challenged, not only that he 'voted for a majority of the candidates whose names were printed upon the party ticket of the said party,' at the last general election (for which oath there is possibly some ground in reason, but none in righteousness, as a man's life-long advocacy of certain party principles should be his shield), but, what is both abominable, and I believe, unconstitutional, that he 'intends to support the candidates of the said party at the ensuing election.'

"That is to say, in order to defeat an improper candidate, he can only vote at the primary, if challenged, by taking his oath that he will support that unfit candidate should he be nominated!

"I call upon any man within the sound of my voice; I call upon any honest citizen who has self-respect to tell me if good morals require citizens to take an oath that, if they vote against an unfit candidate, and their votes are unsuccessful, they must do their best afterwards to secure that candidate's election.

"William M. Tweed in all his glory never proposed such a preposterous gag-law as this. It is a law that must be wiped off the statute books. We want back our freedom as citizens in place of this slavery.

"I care not what party put such a statute upon the law books of the State. I care not whether it was done at the behest of a so-called statesman of Hudson county, as has been reported, or by an honest mistake as to the rights and duties owed by the State to men who are still free; it is an outrage upon free men. You and I have, therefore, one duty to perform in the matter; it is to resolve, and put it in our platform that we do resolve, to require the candidates on our county tickets for the Legislature to agree that they will use their influence to repeal this iniquitous law; and we should further declare that, if they will not so pledge themselves, we shall not support them at the polls in November.

"I am a Republican in national politics with all my heart. The story in the party that has produced a Lincoln, a McKinley and a Roosevelt. But I yield allegiance to no politician, State or local, who will deprive me of the right to a free, unfearing, uncensored ballot, for the man of my choice. I demand the exercise of that right as an American citizen, and I will fight for it with all the vigor that within me lies, until the time when that just right is no longer denied.

Annexation No Longer An Issue.

"In this community, unhappily, there have been and are now divisions along lines that should have no weight at this election in the selection of proper officials. There is a greater or less line of cleavage between those who, a few years ago, considered and acted upon with finality the proposition then made to disrupt the county by carrying a portion of it away so an adjoining county, which did not need and had not asked for the territory. But that question was settled. The Legislature repealed the act under which power was given to our citizens to vote upon the subject, and, until some further action shall be taken to renew the old question in a legal way, it ought to be buried out of sight, if not out of mind. Probably it would be buried out of sight, if in every conceivable local matter that arises, in the Health Board, in the School Board, in the Fire Department, in the domain of boycotting, and in every other relation and condition, one personality did not thrust itself forward as Emperor.

"There is no occasion to enter, formally, into any long discussion of the public career of the Republican candidate for mayor, who is again foisted upon that party by a self-constituted caucus, and voted for at a primary where Republicans who feel as I do could not consistently antagonize that caucus decree because of the primary laws of this State. That career is known to everybody. No man here, unless he is born an idiot, can close his eyes to the situation which he has created.

Perpetual Candidacy of One Man.

"And on the subject of the perpetual candidacy of any one individual, you know as well as I the dangers of such a principle being set in operation, aside from the actual issues at stake. You know there is no reason to give any fourth consecutive term of office in this borough to any one mayor, unless he comes pretty near to being an angel from another world. You know that the Republican party has other 'fit' men within its ranks to grace the mayor's chair.

"I am sorry for the party which declares that it has no 'fit' man save one, to occupy that chair. I am ashamed as a citizen that any number of people should meet in a by-place and declare that Washington Park and other sections of this borough have only just one 'available' candidate, or, to quote the language of the caucus as published in the newspapers, 'the only available candidate of sufficient weight to size up to the office of mayor.' If this be so, may a kind Heaven help the rest of our citizens to get a little 'weight!'

"No one man in a community has a monopoly of all the virtues of that community. On no one man does the industrial, or business, interests of this particular borough depend. Nor has any one man the right to monopolize public office, term after term, unless his qualifications are altogether extraordinary, and sizes up with a Folk, a Weaver or a Roosevelt.

"Holding this view, I should not vote for Mayor Smalley for a fourth term under any circumstances whatever. And I certainly shall not, when some other man, be he, Republican or Democrat, can be found, who, by strict attention to the business of his office, may give back to the borough the good name which has been filched from it. We have among us not one, but a score of men, whose names are synonyms for business ability and unstained personal integrity, and they are the ones for whom you and I have the right to cast one unbought ballot.

"Nor should I, as a Republican, if I proposed to vote my local party ticket in this particular election, vote for this man as a Republican, when I believe—and that belief is founded partly upon my own knowledge, but also upon information from those poll-workers of both parties who are in the situation to know—that during the past fourteen years, beginning with the time when Hon. Charles Place ran for mayor for a second term in 1891, until now, there has rarely been an election, spring or fall, when, for purely personal reasons, he has not openly knifed some portion of the regular Republican ticket, to accomplish personal ends. It is a fact, notorious and never denied. The universal question after each primary of the Republican party, 'What is Neve going to do about it?' has been as persistent and vexing as that everyday question in India: 'Who's wife is to go next on the funeral suttee?' Is it not time such a political condition came to a pause?

Mayoralty Nominations Once on Higher Levels.

"There was a time, within the memory of everybody, when the proposition that only first-class men should be nominated for the office of mayor, in Plainfield and North Plainfield, so permeated the minds of the people that there was no thought of dropping below any high level even in party nominations. Our sister city has had on its roll of mayors such men as Dr. Charles H. Stillman, Dr. John C. Sutphen, Job Male, L. V. F. Randolph, William B. Maxson, George W. Rockfellow, Charles J. Fisk, Alexander Gilbert and Dr. Olin L. Jenkins; an honored roll. North Plainfield has also had upon its rolls of mayors men of the same general class: John H. Van Winkle, Dr. Jutus H. Cooley, Charles Place, William L. Saunders, Henry E. Needham and John F. Wilson.

"Neither of these men while they held public office were ever held up to scorn by the press of this State. They were men above a suspicion of carrying out selfish ends while they acted as mayor.

"Not one of them, according to any information that we are possessed of, ever gave permission for a prize-fight, and then took no steps to have the participants arrested and put under indictment.

"Not one of them ever crushed out of existence an active and efficient volunteer fire department from mere spite, in order to create a department which he should control, notwithstanding that the cost of the maintenance of such a department was thereby increased three hundred per cent.

"Not one of them ever put his hand upon the public school, and threatened its superintending head that if he supported a particular local ticket he would be 'bounced' from his office; and subsequently laid plans to drive him from a community where he was performing a grand work for the education of the children.

"Not one of them ever selected solely his personal friends to distribute to them the borough's loaves and fishes, whether connected with law or printing, or for any other necessary expenditures.

"Not one of them ever imprisoned a private citizen without warrant, when he was guilty of no crime, except that of protection by his presence and words the real estate belonging to the church of which he was trustee.

"Not one of them ever refused to direct the arrest of men who, in his presence, were guilty of assault and battery, or other breaches of the peace.

"Not one of them fostered the boycotting of the honest business of citizens who thought differently from himself upon local public questions.

"Not one of them used the Board of Health as a football by deposing from office an official in it who performed his full duty, and securing an appointment of a health deputy to carry forward his own private ends.

"Not one of them ever thought it right to take the money raised by public taxation for streets and repairs and apply it to a wholly different purpose.

"Not one of them ever asked or compelled a municipal treasurer, and the treasurer of the school funds, to withdraw the public monies from a strong and secure National bank, because some of that bank's subordinates refused to vote the personal ticket of such a mayor.

"Not one of them ever resigned his position as a director of a bank, because everyone in the directorate was not in harmony with his politicai measures.

"Not one of them ever took upon himself the functions of the committees of the Council and directed public work to be performed or stopped, or a fire department to be suspended or newly constituted, by reason of which any conscientious member of Council found it necessary to resign his office.

"Not one of them ever went to the polls during election day, entering the polling place, and showed voters how to 'cut' their party ticket, when the law requires that any such manipulation should be performed outside of the polling-place.

"Not one of them ever arranged for a wholesale challenge of men who had voted party tickets all their lives, some of whom were veterans in their party's service, on the ground that they might not vote to continue that mayor perpetually in office.

"Not one of them ever confronted fellow-citizens on the street and demanded of them reasons for exercising their free right to vote at elections as they pleased, or their right of free speech in regard to matters of public welfare.

"No one of these Mayors was ever guilty of making a statement in a speech at a public dinner, where the gathering was of some of the most substantial citizens of our neighboring city and of this borough—I quote from the report, the accuracy of which was unchallenged, in The Daily Press of January 29, 1904: 'If I haven't accomplished anything else for the development of the borough, I have done at least three things to be satisfied about. I have put Adam on a diet; I have put the paid fire department on a paid basis; and I have put John Goodwin on the bum.'

"Not one of them ever soiled the good name of his own political party in his immediate bailiwick, by using at a dinner in a public place, and in the presence of reporters, language of which the following is a part: 'The normal Republican majority in North Plainfield is from 250 to 300, depending in great measure upon the amount of funds that are put at their disposal. I do not intend this as a hint to the candidates, but it is nevertheless a fact.'

"Not one of them first made himself as an official obnoxious to a large proportion of his constituents, and then proposed to hold on to office with that grim grip which, for all we know, is a grip until death."

In concluding his remarks Mr. Honeyman suggested the name of W. J. Conroy as a fit nominee.

PERSONAL.

James A. Cortright, of Newark, is the guest of Roy Woodhull, of West Front street.

Miss Margaret Kopp, of Princeton, is visiting Mr. and Mrs. William L. Smalley, Jr., of Somerset street.

Mr. and Mrs. Reuben Benjamin, of Belfast, N. Y., left for home today after a two weeks' visit with their niece and nephew, Mrs. A. C. Rogers and Jay Benjamin, of West Fifth street.

—Daily Press want ads. pay.

Men's $2.00 Latest Style Derby Hats at - - $1.25
Men's $2.00 Alpine and Soft Hats, latest style, at $1.25

Values Without Equal Anywhere in

Men's Fall and Winter Suits and Overcoats.

Read these two great offers in Boys' Suits. Positively the greatest bargains ever offered in Boys' Clothing. Prepare the boys for school opening. We have taken all our Boys' Suits and placed them on separate tables and marked them in plain figures:

Table No. 1

Boys' Double-breasted Norfolk and Blouse Suits, value up to 4.00. Sizes 3 to 15 years.

These are the sort of suit every boy ought to have for school wear. Your choice of any suit on the table,

$1.95.

Table No. 2

All of our fine Norfolk, Blouse, Double-breasted Suits and Fancy Suits, in Serges, Worsteds and Cassimeres, value up to 5.00. All sizes, 3 to 15 years.

Never before were such values in Boys' Clothing. Your choice of any suit on the table,

$2.50.

New York Clothing Co.,

202-204 W. Front St. M. Weinberger, Mgr. Plainfield.

ABRAMS'

First Great Autumn Sale of Shoes. Shoes in every size and kind, the latest and the best. Notice the choice of leathers: Box Calf, Vici Kid and Patent Coltskin. Toes from the extreme narrow to the broad, old comfort styles. Extra salespeople. No long waits. Your kind and size at once. Don't let this sale go by and miss your chance of getting a great bargain. Here are some of our specials:

Men's Enamel Walkover and All-American, 4.00 grade - - - - - 2.50

Men's Box Calf and Vici Kid, worth 2.50, at - - - - - - - - - 1.75

Men's heavy Working Shoes, special at - - - - - - - - - - - 89c

Ladies' Queen Quality, sizes 2½ to 4½, 3.00 grade - - - - - - - 2.00

Misses' Box Calf and Vici Kid Lace Shoes, sizes 11½ to 2, reg. 1.25 - - 1.00

Little Gents' Calf Lace Shoes, sizes 8½ to 13½ - - - - - - - - 69c

Special Offerings in all Kinds of RUBBERS.

M. ABRAMS,

229-233 W. Front St. Plainfield, N. J.

SELLING OUT!

No Humbug About This Sale.

We desire to call particular attention to the unusual lowness of our Prices. You should grasp this opportunity and secure yourself with some of our great bargains, all good things must end sometime, so come and convince yourself.

Here are some of our prices:

Canvas covered Trunks, 10.00 to 12.00, now.....5.50
2 Tray Trunks, 11.00 and 13.00, now.....6.50
Suit Cases on steel frame, 1.50, now.....90c
Cowhide Suit Cases, upwards from.....3.00
Children's School Bags, 1.00, now.....25c
Shopping Bags, 25c and 50c, now.....15c
Ladies' Hand Bags, 1.25 and 3.00, now.....98c
Some good ones at.....75c

These are not one-tenth of the special offering we are giving. Call and convince yourself.

DAVID DREIER,

110 West Front St. Open Evenings

POLITICAL TIPS.

A meeting of the borough Republican leaders will be held some night this week to consider the advisability of holding a mass meeting in Saengerbund Hall in the near future. The purpose will be to make reply to the speakers at last night's Citizens' meeting.

The Republican City Executive Committee has fixed Thursday night, October 12, as the time for holding the city convention to place in nomination various candidates to be voted for at the November election. As yet the Democrats have not selected the date for their convention.

See other Tips on page 4.

—If you want anything, advertise in The Daily Press.

ROADSTERS' CALENDAR.
Sun Rises 5:45 a. m.
Sun Sets 6:02 p. m.
Lanterns must be lighted 7:02 p. m.

THE DAILY PRESS.

THE WEATHER
Fair tonight and Thursday; cooler tonight. Maximum, 73; minimum, 67. 24 hours ending at noon today. Ther. at noon, 73.

Established May 10, 1887. PLAINFIELD, NEW JERSEY, WEDNESDAY, SEPT. 20, 1905. Two Cents a Copy—$5 a Year.

CAMPAIGN FOR SUNDAY GOLF MEETS WITH DEFEAT

Opponents of "Opening Wedge" Vote Down Proposed Amendments to Country Club Constitution.

VIGOROUSLY CONTESTED

Total Vote Cast 208 — Majority Favored Scheme But Necessary Two-thirds Was Lacking by Twenty-five Votes.

Unable to marshal the necessary two-thirds vote, the supporters of Sunday golf playing at the Country Club failed to pass the constitutional amendment opening the links on that day at the special meeting in the Casino last night. Although the members in favor of Sunday golf were in the majority by thirty-two votes, they lacked twenty-five of two-thirds. The total vote cast was 248. One hundred and forty favored the amendment and 108 opposed it.

The hall was crowded with members and their friends. At least 400 were in the gathering, nearly half being women. The gallery was filled with the latter. Only active members voted, but associate members and the others present contributed to the spirit of the meeting and helped to swell the applause that greeted the points made for one side or the other. To facilitate the voting the active members were seated together in the front of the hall.

Five speeches were made in the discussion on the question, the speakers being Henry L. Hall, A. H. Atterbury and Thomas S. Day for the amendment, and Craig A. Marsh and George Strong against it. President George P. Mellick was in the chair.

Immediately after Secretary Calkins read the call for the meeting and the amendment was offered, a division of opinion arose over the method of voting. A. G. Hooley moved that the voting be done by ballot. Questions of the constitutionality of the motion were raised, but President Mellick ruled them down. Roger Murray moved an amendment to the resolution, calling for a vote by roll call. After a brief but sharp discussion on the amendment, in which protest was made against an attempt to make the character of the members' ballots known, the amendment was put and lost, 137 to 83. The balloting resolution was then put through. Mr. Hall opened the discussion. So much had been written on the subject in the past six years, and particularly during the past six days, he said, that he did not propose to add either to the literature or the talk. But this he did desire to say: that the proposition offered contained more safeguards than any other ever offered to the club; that it meant exactly what it said; it was not subterfuge, and had nothing masked behind it. He would offer no argument, but wanted to look every one of his fellow members in the face and say, "If you vote for this amendment, you vote for a square deal." (Applause.)

Mr. Marsh followed Mr. Hall. He attacked the amendment as a breach of the law, and assailed Sunday playing as undeniably illegal. Mr. Marsh earnestly warned the members that Sunday playing would hold them open to indictment for misdemeanor punishable by heavy fine and imprisonment, and told them they were to choose whether they were to be law-abiding citizens or law-breakers.

"I am not a golf player," said Mr. Marsh, in opening his speech, "and that has been urged as a reason why I ought not to address this meeting. It seems to me, however, that this fact is a good reason for my speaking, because it insures by impartiality, in that I will not be affected by the action taken on the question. It has also been advanced that I am in the habit of riding horseback on Sunday, as on the other six days in the week. I admit it. I also eat three square meals on Sunday, and I have an undoubted moral right to do both.

"I am here to speak against the amendment because I have three duties: My duty to the club, my duty to the town, and my duty to the bench and bar (laughter) of the State of New Jersey.

"I take it that there is no suggestion of a packed jury here. Every vote cast is to be based on the arguments advanced, and I desire to put a question to the other side of the house. If I prove that the proposed Sunday playing would be a violation of a statute of New Jersey, and prove that habitual violations would make you guilty of indictable misdemeanor (laughter), and prove that the law which gives you the right to pass any amendment forbids you to pass such a one, will you not refuse to do an illegal act? If you give me credit for knowing any law and of being fair-minded, I will convince you of this.

"The law of New Jersey expressly forbids any kind of games or sports or pastimes on Sunday. You may say that this is a blue law—obsolete. That will be untrue. The law that prevents the passing of deeds or notes on Sunday is in that same vice and morality act; it can hardly be said to be dead. It is true that the penalty imposed for violations is only a fine of $1, but is the size of the penalty to be your size your criterion of obedience to the law as a citizen of the State? It may be urged that other clubs play on Sunday. It is no defence to this club or its members to say that other clubs break the law.

"Habitual violation of the law in any place constitutes that place a disorderly house. This is a technical term, as most men understand, but the offence is indictable, and is punishable, I believe, with imprisonment for one year and $1,000 fine. Habitual playing of golf on the links on Sunday, besides violating the act, will make the club a disorderly house (laughter), and members participating in it will be indictable. Moreover, the act giving you power to incorporate expressly forbids you to pass any law or amendment repugnant to the constitution or laws of the United States or this State. Therefore, under your organic law you are forbidden to pass this amendment. Laugh at the crudity of my arguments if you will, but are you citizens who will deliberately violate the law or compel the club to violate it, or are you law-abiding citizens?"

The opponents of the amendment applauded Mr. Marsh very vigorously at the close of his speech.

Mr. Day, who arose after Mr. Marsh, said he had no desire to appear in the position of one answering so eminent an authority as the preceeding speaker, but if it was true that the law forbade all pastimes—Mr. Day emphasized this—and diversions on Sunday, it was quite true that the law was obsolete. If it was disorderly for a golf club to indulge in playing, all pastimes were disorderly. The amendment was not illegal; the statute was no longer effective.

George Strong, who is superintendent of the Crescent Avenue church Sunday school, spoke against the amendment on religious grounds, and introduced the question of the honor involved in voting to open the links. He declared the money for the club plant had been paid out by a few men, and that the rank and file, who paid only yearly dues, did not and could not, by such payments, bear the cost of the equipment. Was it right for them, he asked, to use their numbers to say that the links should be used for a purpose not approved by the men who made the club plant possible?

Mr. Atterbury went at Mr. Strong sharply. He did not think it necessary, he said, to reply to the specious and fallacious argument of Mr. Marsh. Every other golf course in the State was open on Sunday (applause). But he did wish to reply to Mr. Strong, because he was familiar with the facts in connection with the establishment of the club. When Mr. Strong and Mr. Marsh said there was any understanding as to Sunday playing with the men who paid out the original cost of the club (Mr. Marsh made reference similar to Mr. Strong's) they were mistaken.

"I didn't say there was an understanding," interrupted Mr. Strong. He broke in on Mr. Atterbury again a moment later, and the speaker lost patience.

"I beg your pardon, Mr. President," he said, "but I have the floor. Mr. Strong may ask questions or reply when I am through." A vigorous burst of applause followed. Mr. Strong made no further interruptions.

"No money was given to the club as a rich man's bounty," continued Mr. Atterbury. "The members received the money for laying out the plant as solvent borrowers. Every dollar of debt was secured by first mortgage bonds on the property. He did not know how the bonds were distributed at this time, but he knew that last year the majority of the bondholders were in favor of Sunday opening, although there was a small majority, figured on the basis of the amount of money involved, against it. But that had nothing whatever to do with the question. The club is a solvent mortgagor. Mr. Strong had said the club couldn't have existed without the money contributed.

"I say that the great mass of members have had just as much to do with getting up and keeping up the club as the men who gave the money originally. It is the small members who have been contributing mostly to the bond redemption fund."

A tumult of applause followed. The sentiment evoked by Mr. Atterbury's brief remarks for the rank and file of the membership seemed by far

(Continued on Page 4.)

DEFER BRIDGE PLANS

Cost Of Erecting West End Avenue Structure Exceeds Appropriation.

ESTIMATE $9,897.50

There is But $7,500 for the Work—Freeholders to Meet Again on Tuesday at Hotel Kensington.

The joint committee from the Union and Somerset County Boards of Freeholders met yesterday afternoon at the Hotel Iroquois to receive bids for the construction of the new county line bridge on West End avenue over Green brook, but as the estimate approximated $9,897.50, a couple thousand of dollars more than the appropriation, the freeholders adjourned to meet Tuesday afternoon, September 26, at the Hotel Kensington, when definite action will be taken. Some of the members wanted to put off building the bridge until next spring when it was thought materials would be cheaper, while others want to go ahead with the work now.

For the superstructure work, William T. Kirk's bid was the lowest, $5,690. Other bids received for this work were as follows: Bogart Corlough Company, $6,333; Swears Sutton Company, $5,735; Owego Bridge Company, $5,750; Canton Iron Bridge Company, $5,950.

Two bids were received for the concrete abutment work, one from William Farrier, of New Market, and the other from Joseph Kingston. Mr. Farrier's bid was the lowest, $4,207, divided as follows: Concrete abutments, $5.75 per cubic foot; about 430 cubic feet; sidewalks, brick arches, etc., $1,685; catch basins, $75 each.

Mr. Kingston's bid for the concrete abutments was $5.75 per cubic foot, and $1,871.55 for the sidewalks, brick arches and $71.25 each for the catch basins.

It was reported that the bids of the lowest bidders might possibly be reduced a little by using cheaper material for construction, but the freeholders do not want to sacrifice the strength of the bridge in this way if it can possibly be avoided. The matter was discussed at great length yesterday but no conclusion was possible. It was then decided to defer action for one week and in the meantime an effort will be made to adjust matters. An appropriation of $7,500 was made for the bridge by the freeholders and they want to keep near those figures.

MISS CAROLINE BULLMAN NOW MRS. CHAS. PALMER

NUPTIAL CEREMONY AT HOME OF MOTHER, MRS. CARRIE BULLMAN

Miss Caroline LeBreton Bullman, daughter of Mrs. Carrie Bullman, of 19 Craig place, and Charles Henry Palmer, of East Second street, were quietly married at 8 o'clock last night at the home of the bride's mother. Rev. Charles E. Herring, pastor of the First Presbyterian church, of which the bride is a member, performed the ceremony.

The bride was attended by her sister, Miss Maud Bullman, who was maid-of-honor, and Leslie Palmer, brother of the groom, was best man. The bride's gown was white pan linen, and carried a bouquet of bridal roses. The maid-of-honor was gowned in pink dotted mull, and carried a shower bouquet of white roses.

An informal reception followed the ceremony, which was attended by the relatives and immediate friends of the couple. After a wedding trip, Mr. and Mrs. Palmer will reside at the home of the bride's mother. Mrs. Palmer received a number of useful and costly gifts, including cut-glass, furniture and silverware.

Miss Smalley's Wedding Day.

The wedding of Miss Elizabeth Mills Smalley, daughter of Mr. and Mrs. W. L. Smalley, Sr., and sister of Mayor Newton B. Smalley, and Henry G. Dunbar will take place at the home of the bride's parents in Craig place, Monday, Oct. 2, at 8 o'clock in the evening. The ceremony will be performed by Rev. Dr. J. A. Chambliss, pastor of the First Baptist church. They will spend their honeymoon at Ashville, N. C.

New Strawberry Season.

George Webster, a young son of Conductor F. O. Webster, of Duer street, is picking large ripe second-crop strawberries from his father's patch in the garden and distributing them among his neighbors.

—Neuman Bros. have the choicest grapes of the Niagara, Concord and other leading varieties, the pick of the vineyards, also a large supply of luscious Bartlett pears.

EAGLES' HANDSOME GIFT

Solid Gold Regalia Studded With Diamonds For Dr. Buchanan

A PAST GRAND CHIEF

Freedom Castle Entertaining Knights From Flemington, Trenton, Annandale and Perth Amboy.

Freedom Castle, No. 42, Knights of the Golden Eagle, at a regular meeting last night entertained large delegations from Flemington, Trenton, Annandale and Perth Amboy, the members of the last named place coming here by stage. In addition prominent officers of the order, including Grand Chief T. C. Schenck, of Passaic; Grand Master of Records A. L. Clark, of Trenton; Edward Ditmars, representing the Supreme Sir Herald, were present.

A feature of the evening was the presentation to Dr. J. Hervey Buchanan, the sitting past grand chief of the State, of a solid gold regalia studded with diamonds. The presentation was made by A. L. Clark, representing the supreme chief; T. C. Schenck, representing the supreme past chief and Edward Ditmars, representing the supreme sir herald.

The initiatory team of Freedom Castle, in full costume, conferred the second degree on two candidates, one from Plainfield and the other from Perth Amboy. After the initiatory work there were excellent addresses by the visiting officers and those of Freedom Castle. Past Grand Chief Buchanan also made a strong address on the progress of the order and Freedom Castle.

Freedom Castle has a membership of 170 with a number of applications awaiting action. It is worth $1,500 in property and invested funds.

MISS CORNELIA MILLER, WM. TALLAMY'S BRIDE

TWO WELL-KNOWN CHURCH SOLOISTS ARE MARRIED.

Miss Cornelia Miller, daughter of Mr. and Mrs. Joseph Miller, of Watchung avenue and East Fifth street, and William J. Tallamy, son of Mr. and Mrs. William Tallamy, of West Front street, were married in the Seventh-Day Baptist church, yesterday afternoon at 5 o'clock, in the presence of a large number of guests from this city and other places. It was the first large wedding of the autumn season and it was a brilliant affair. The church was decorated with a profusion of golden rod, smilax and palms, all banked about the pulpit platform.

The bride was attended by Miss Bertha Mitchell, of this city, as maid-of-honor; Miss Helen Tinsman, of South Orange, as flower girl; while Lawrence Miller, brother of the bride, was best man. Bertram Tallamy, a nephew of the groom, acted as page, and the ushers were Frederick Tallamy and Louis Tallamy, brothers of the groom.

The bride's gown was of white point d'sprit over white silk. She wore a hat trimmed with white feathers and carried a bouquet of white chrysanthemums. The maid-of-honor's gown was of yellow and white organdie and she also wore a hat. Her bouquet was of yellow chrysanthemums. The flower girl wore a dress of white and carried a basket of flowers.

The officiating minister was Rev. George B. Shaw, pastor of the church, and he used the Episcopal form of service. Robert Humpston, of this city, organist at the Presbyterian church, Dunellen, and a brother-in-law of the groom, played the Mendelssohn wedding march as the bridal party entered the church. The page bore a silver tray upon which were two rings which were used in the service.

As the party left the church the wedding march from Lohengrin was played. A reception followed at the home of the bride's parents and early in the evening the couple left the city on a wedding trip. They will be away for one week and upon their return will reside on East Fifth street, between Park and Watchung avenues. The reception was attended only by the relatives and a few close friends of the couple.

The bride and groom are both talented vocalists. Until a year ago Mrs. Tallamy was the soprano soloist at Grace church, and Mr. Tallamy is now the tenor soloist there. They have been prominent in a number of musical productions, notably comic operas given by William Holmes and it was in this way their friendship ripened into love for one another. Both are very popular in a large circle of acquaintances. Mr. Tallamy holds a responsible position with a large insurance company in New York.

SHOT NEGRO FOR INSULT

Southerner Blazes Away At Man For Using Abusive Language to Him.

CRIME AT METUCHEN

C. E. Napp Now In New Brunswick Jail—How the Trouble Arose —A Deliberate Act.

Charles E. Napp, of 42 South Clinton avenue, Trenton, was jailed at New Brunswick last night on the charge of atrociously assaulting Daniel Coleman, a negro hostler employed at the livery of W. S. Rule, at Metuchen.

Napp arrived at the livery yesterday noon en route to Trenton. He was driving Ben Bolt, a pacer entered in the Trenton Interstate Fair races, and had a Shetland pony for his own family.

Napp, it is said, asked Coleman to assist him in unhitching the pacer, which was standing on his hind feet and giving him some trouble. Coleman told Napp he would do it when he got ready, and when hurried out by Mr. Rule he became abusive and made insulting remarks about Napp, to whom he spoke across the pacer's back.

Napp, who is a Southerner, resented the insult, and went to a hardware store in Metuchen, where he purchased a .32 calibre revolver. He said he feared that Coleman had a razor, as the negro had threatened to cut his head off if he stepped into the stable. Returning to the livery, Napp says Coleman repeated the threat, and made a motion as if to draw a weapon from his pocket. He then fired at him, the bullet going through Coleman's left arm and striking a rib just over the heart, where it glanced off.

Napp telephoned to E. L. Kerns, at Trenton, who went to New Brunswick last night to get bail for him. Napp had to go to jail, however. Mayor Litterest, of Metuchen, gave Napp a hearing yesterday afternoon and held him for the Grand Jury.

ABSENTEES DID NOT AFFECT GOLF RESULT

FIGURES SHOW HOPLESSNESS OF FIGHT SAYS MR. CHAPMAN.

The following letter was received this afternoon from George A. Chapman:

Editor The Daily Press:

An analysis of the vote taken at the meeting of the Plainfield Country Club last evening upon the question of amending the constitution to provide for Sunday golf playing on its links, may be profitable.

There were 140 votes cast in favor of the proposition and 108 opposed to it. A two-thirds majority is required to amend the constitution of that club and as 108 ballots were deposited against the proposition, it would have required 217 affirmative votes for the motion to prevail, or 77 more than were polled.

Further, there are 370 active members in the club, 248 of whom were present and voted at that meeting, leaving 122 absentees to be accounted for. If all of these 122 members had been present last evening and only seventeen of them had voted against the amendment, still the motion would have been lost, for the vote would then have stood 245 in favor and 125 against.

GEORGE A. CHAPMAN.

O. F. C. ELECTS.

Frank R. Emmons is Chosen Captain of Eleven.

The Orange Field Club held its first football meeting last night to get a line on the material for this year's team. All members of last year's team were present, also a number of new candidates. The average weight will be about 140 pounds. The record the team made last year was exceptionally good, not losing a game and being scored against only twice. This year the eleven will meet heavier teams.

These officers were elected: Captain, Frank R. Emmons; assistant captain, Everitt Sherwin; manager, John McCullough; treasurer, Harry Hook. The first practice will be held tomorrow night at Concert Park at 8:30 sharp. All candidates for the team must be present in uniform. Any teams wishing to arrange games should address John McCullough, 21 Steiner place, North Plainfield.

Miss Etta Randolph Engaged.

Mr. and Mrs. Isaac S. Randolph, of West Front street, announce the engagement of their daughter, Miss Etta Randolph, to Louis V. Tallamy, son of Mr. and Mrs. William Tallamy, also of West Front street.

WAREHOUSE CONTRACT

Signed By President G. W. V. Moy Of Mono Investment Company Today.

TO START WORK SOON

Structure, Modern and Fire-proof in Every Feature, Will Cost About $35,000—25,000 Feet of Space.

Arrangements for the erection of a large and completely modern storage warehouse were completed this morning by the Mono Investment Company. The contract for its construction was signed with the Commonwealth Roofing Company, of Jersey City, general building contractors.

The structure will be located at Filmore and North avenues. It is to be four stories in heighth, and measure 112x60. About 25,000 square feet of floor space will be available for the storage of goods.

Everything about the structure will be absolutely fire-proof. Except in the office, not a bit of wood will enter into the construction. The building will be built of cement blocks, with concrete floors and partitions of fire-proof terra-cotta brick. It is to cost about $35,000.

Three of the floors will be divided into compartments, each of which will be a fire-proof cell in itself. Should the contents of any one room chance to take fire, the flames would be unable, even if they burned unchecked for hours, to find a way through to any other part of the building. The top floor will be left undivided for the storage of larger things and merchandise of general character. A feature of the warehouse will be a number of rooms designed particularly for tht storage of pianos, without taking them to pieces.

Work on the warehouse will begin, it is expected, in ten days. It is estimated that five months will be required to complete it.

The plans for the structure have not yet been approved formally by the building department, but action on them is expected in ample time to enable the contractors to start in ten days.

MRS. LAPSLEY HURT IN LONDON STREET

KNOCKED DOWN BY CAB AND TAKEN TO HOSPITAL.

A cablegram to the Evening Sun of yesterday tells of an accident to Mrs. Josephine Lapsley, of this city, who, with her son, Howard Lapsley, went abroad early in the spring, intending to remain for a year. Mrs. Lapsley was knocked down by a cab in Cockspur street, London, yesterday, and was taken to the Charing Cross Hospital. She was suffering from a severe shock and injuries to the head and chest.

Gen. and Mrs. Sterling received a letter from Mrs. Lapsley recently, in which she stated that she expected to be in London on September 18 or 19, and she was undoubtedly the one injured yesterday. No further particulars were given in the cablegram.

No further particulars have been received.

KNOWS NOTHING OF THE SITUATION

FOWLER BACK FROM VERMONT, SAYS HE'S NOT FOLLOWING MATTERS.

The Elizabeth Times said yesterday:

"Representative Fowler is back in town after being away all summer. Mr. Fowler said to a reporter yesterday that he had not kept any track of the political situation in Union county during his absence, and really had no idea as to what was being done. He seemed interested to learn that a big fight was in progress for the shrievalty nomination, and spoke highly of Dr. William H. Lawrence, the Summit candidate, who, he declared, was a very fine man.

"Representative Fowler did not say, however, that he would take any part in the contest. He remarked that Summit was deserving of some recognition from the Republican party, but beyond this was non-committal as to who his preference was for sheriff. He made no allusion to the Senatorship. Mr. Fowler and his son left town again yesterday morning."

A meeting of the Athletic Associations of the Plainfield High School will be held on Monday morning.

TAX RATE IS THE SAME

Plainfield Will Have No Increase To Pay This Year.

COUNTY VALUATIONS

Board Makes Up List at Meeting in Elizabeth—Fanwood Valuations Put Up $19,400—Linden's Big Boost.

There will be no increase in the tax rate. It was announced this morning by the Board of Assessors that the rate would be 2.52, the same as last year.

Increase in real estate values saves the taxpayers from a jump on the rate. There is a higher county tax and a higher city tax, but values have increased to such an extent that the assessors were enabled to hold the rate at the old figure. The rate has hovered about the 2.50 mark for a number of years. It has never been higher than 2.54; in 1903 it was 2.51.

The division of the rate among the different funds will be decided upon by the finance committee of the Council on Friday night, and become public then. Last year the tax was divided as follows. These figures may be changed in various ways, but the table will serve to show the general scheme of division: County tax, .47; State school tax, .17; fire department tax, .25; library tax, .05; city and city light tax, .65; poor tax, .07; free school and bond tax, .72; principal on sewer bond tax, .06; interest on sewer obligation tax, .08. Total, 2.52.

The total amount of taxable property is $10,251,000, an increase of about $300,000 over last year. The total valuation of Union county, which was announced at a meeting of the county Board of assessors in Elizabeth yesterday, is $55,259,909.

Fanwood borough was increased by the county assessors to the extent of $19,400, making a total valuation of about $250,000. The increase was one of the features of the meeting. William R. Stanbery is the Fanwood assessor. In going over his books the board found noted items that in its opinion were too low altogether. Some of the members were in favor of increasing Fanwood $50,000, but it was finally decided that to bring it to the $250,000 mark was enough. Mr. Stanbery did not appear to enjoy the action.

Linden township's assessor also had some explanations to make. He had water front property valued only as high as salt meadow land, and the investigating committee appointed to look into the values was much exercised over the matter. The Linden valuation was increased by $300,000.

The complete list of valuations in the various cities, townships and boroughs of the county is as follows:

Elizabeth	$24,116,699
Plainfield	10,251,064
Rahway	3,441,820
Summit	3,608,000
Westfield	2,932,300
Union	1,927,782
Roselle Borough	1,270,000
Roselle Park	931,000
Cranford	2,049,000
Fanwood	863,200
Fanwood Borough	255,699
Clark	324,400
Garwood	460,275
Linden	1,366,700
Linden Borough	246,200
Mountainside Borough	141,650
New Providence	152,000
New Prov. Borough	220,000
Springfield	402,200
Total	$54,959,989

The county tax rate is .6147, which is a decrease of .0229 from last year.

A Novel Social.

A "Comfortable" Social will be given by the Grove Street Rescue Mission at the Christian church Thursday evening, to which all are cordially invited. The feature of the evening will be the knotting of a pink and blue comfortable with blue worsted on the pink side. Admission will be free. Every one present will be expected to tie at least one knot, with the privilege of tieing as many as desired, at one cent each. For the benefit of those persons who cannot tie knots there will be present young ladies who will tie knots at two cents each. For those who can and will not tie knots they will tie them at five cents per knot. After the knotting of the comfortable it will be sold to the highest bidder.

Hope for Others.

The announcement of the approaching marriage of James E. Martine, the famous Farmer Orator, leads one to think that there is yet hope for Governor Stokes, former Governor Voorhees, Senator Kean and Colonel Samuel D. Dickinson. While there is life, not even a confirmed bachelor need despair.—Newark Evening News.

Benevolent Council, No. 256, Jr. O. U. A. M., will meet tomorrow night.

THE DAILY PRESS may be obtained from the following Newsdealers and Agents. 10c. a week.

CITY.

Union News Co. .....R. R. Station
J. M. Harper .....411 Park Ave.
E. A. Laing .....149 W. Front St.
A. D. Mallinson .Fourth and Liberty Sts.
Trolley Waiting Room ...Watchung Ave.
M. Estill .....111 Park Ave.
W. E. Mattison .....85 Somerset St.
Debele & Stahl .....113 Somerset St.
Geo. Scribner .....221 Watchung Ave.
T. A. Garthwaite ....212 Watchung Ave.
A. Anderson .West Third St. and Lee Pl.

SUBURBAN.

Dunellen .....Vail & Alberts
New Market .....Herbert Dunham
Bound Brook .....Union News Co.
Somerville .....Jacob Gernert
Westfield ...C. F. Wiltke, A. E. Snyder
Scotch Plains .....Chas. Elliott
South Plainfield .....Herber Cubberley
Clinton Avenue .Mrs. Meader, John Ryan
Fanwood .....Chas. Elliott
Netherwood .....J. Kiley
Rahway Junction .....J. Hatfield

NEWS IN THE SUBURBS.

DUNELLEN AND VICINITY.

The borough High School football team has been put in shape for the season. Benjamin Dodwell is captain and Edward Starker is manager. The team has an average weight of ninety pounds, and is in good shape for winning play. Games have been arranged with South Plainfield, St. Joseph's, of Bound Brook, schools, and Jackson A. C., of Plainfield.

George Apgar, whose ankle was hurt by an angry motorman at the loop Sunday, was able to go out yesterday with the aid of a crutch.

The horse belonging to Paul Reusch, which was injured by a vicious dog two weeks ago, has recovered from its hurts.

Howard Craig has been breathing carefully since Saturday. He broke his nose playing in the All Collegian ball game Saturday.

The apparatus for working the Prospect avenue gates is out of gear. John Hunt is repairing them.

The enrollment of pupils at the borough schools numbers 250. This is an increase over last year.

Fred Gaskill is the successor of Principal Wilson at the head of the New Market school.

Three new poles are being erected by the electric light company on Park avenue.

"Maud," W. B. Smith's pet donkey, is dead, a victim of colic.

Miss Rose Wilson lost a valuable diamond pin on Monday.

Arthur Vail has given up his lunch business at the loop.

John McMahon has recovered from a brief illness.

C. D. Taylor is visiting friends in New York.

Ray Huff is spending two weeks in New York.

Harry Giddes has purchased a new camera.

The railroad is laying new ties.

PLAINS AND FANWOOD.

Miss Julia Strueve, who has been spending two months visiting Mr. and Mrs. A. L. Frentz and other relatives North, has returned to her home at Taylor, Texas.

Charles Elliott, who has been spending his vacation with his parents, Mr. and Mrs. Benjamin Elliott, has returned to his studies at Rutgers College.

William E. Gibbs and family, of the borough, have returned from a two months' outing among the New England hills.

John Alberts is making a number of improvements about his property purchased at the Allen sale three weeks ago.

Miss Mamie Gallagher, who has been visiting Mrs. William H. Lee, has returned to her home at Metuchen.

The Old Guard are arranging a day's outing at the Trenton State Fair on Thursday of next week.

The local ball team has been unable as yet to schedule a game for Saturday afternoon.

The friends of Duncan Munroe will hold a benefit dance tomorrow night in Excelsior Hall.

Miss Anna Bruchman is visiting friends in Pennsylvania for two weeks.

Samuel McInineny has returned from a stay at Avon by the Sea.

SOUTH PLAINFIELD.

Hiram H. Kelley, who died at his residence in New Market Monday, will be remembered as a resident of this place for many years prior to his removal to New Market, a few years ago.

The condition of Plainfield avenue from here to the city line has long been a standing evidence of neglect on the part of somebody.

The large washout on the dam is really dangerous on these dark nights, the street lights being so far away on either side.

Mrs. Laura Sisty, of Roselle, is visiting her mother, Mrs. W. B. Manning.

Frank Thomas has sold his driving horse to Firman Arrowsmith.

Three children of Samuel Pyatt are ill with whooping cough.

Rev. A. S. Peck, rector of St. Stephen's church, who has been abroad, has returned home.

Miss Jean Saunders, of the borough, has returned from a sojourn at Stroudsburg, Pa., and has resumed her studies at the Seminary.

EXAMINATIONS FOR COUNTY SCHOOL SUPTS.

STATE BOARD HAS SENT OUT THE DATES FOR VARIOUS COUNTIES.

The committee on education of the State Board of Education will conduct an examination of candidates for the position of county superintendents of schools of Mercer county at the State House, Trenton, tomorrow evening at 8 o'clock. County Superintendent A. W. Hartwell is a candidate for reappointment, and will likely get the place for another term of three years.

The terms of eleven other county superintendents will expire this fall, and the examining committee has arranged the following schedulte of examinations for applicants for the vacancies: Burlington county, Mt. Holly, Court House, Friday, 10 a. m.; Camden county, Camden, Court House, Friday, 12 noon; Gloucester county, Woodbury, Court House, Friday, 2 p. m.; Cape May county, Cape May, Court House, Friday, 8 p. m.; Atlantic county, Mays Landing, Saturday, noon; Ocean county, Toms River, Saturday, at 3 p. m.

Examinations scheduled for Saturday, September 30: Middlesex county, New Brunswick, 10 a. m.; Somerset county, Somerville, Court House, noon; Warren county, Belvidere Court House, 3 p. m.; Sussex county, Newton, Court House, 8 p. m.

The State Board will meet at Newton, Tuesday, October 3, and pass upon the results of the examination. The president of the board will then make the appointments. Each applicant for the examination must be the holder of a State teacher's certificate.

The members of the board who will conduct the examinations are Judge Francis Scott, Paterson, chairman; Edward Russ, Hoboken; Samuel St. John McCutchen, of this city; Everett Colby, West Orange, and Mr. Barraclough, New Brunswick.

The last Legislature passed a law which was approved by Governor Stokes August 7 last, increasing the annual salary of the county superintendents to $2,000.

PERSONAL.

Mrs. John Alster, of East Sixth street, has returned from a month's visit in Connecticut.

Mr. and Mrs. Joseph E. Morse, of Franklin place, have returned from Oriskany Falls, N. Y.

Mrs. William Barton and son, of Brooklyn, are visiting Mr. and Mrs. Briggs, of Albert street.

Miss Elizabeth O'Keefe, of West Fifth street, is detained at home by a slight attack of paralysis.

Miss Anna Butler, who has been visiting relatives at Junction, N. J., has returned to her home in this city.

Joseph Bogart, of East Sixth street, has returned from Denver, Col., where he attended the annual encampment of the G. A. R.

Mr. and Mrs. W. C. Smith and daughters, of Grandview avenue, who attended the G. A. R. Encampment in Denver, Col., have returned home.

Miss Minnie Green, of Brooklyn, is the guest of Miss Edna French, of Craig place. Miss Green was formerly a teacher in the borough public schools.

Wallace Morton, of West Front street, who disabled his hand through an accident at the Pond Machine Tool Works, recently, has returned to work.

Mrs. Thurlow and daughter, who have been spending the summer on Putnam avenue, will return to their home in Boston tomorrow and L. R. Thurlow will return to Truell Court.

CITY JOTTINGS.

—Hans Hoagland has returned to Plainfield after a three months' trip to Sweden.

—Henry Palmer, colored, was fined $5 for drunkenness and panhandling in the city court yesterday.

—Walter Vail, of Duer street, has resigned his position with the sporting goods house of Spalding Brothers, New York.

—Frank Neal, of West Front street, has gone to Boston, where he has secured a position in the sporting department of the Boston Globe.

—George Leland, of West Second street, has received from his son, Fred Leland, of Bolder, Col., a small bag of gold nuggets which he has been showing his many friends here. Mr. Leland is interested in the Elkhart mine at Cripple Creek, and the gold he sent to his father is a good sample of the fine quality of metal mined in that part of the country.

THIS REMEDY IS SURE TO GIVE SATISFACTION.

CATARRH

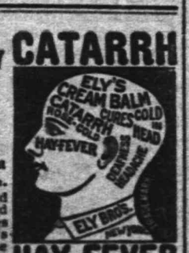

HAY FEVER

Ely's Cream Balm
Gives relief at once.
It cleanses, soothes and heals the diseased membrane. It cures catarrh and drives away a cold in the head quickly. It is absorbed. Heals and protects the Membrane. Restores the Senses of Taste and Smell. Full size 50c. at Druggists or by mail; Trial Size 10c by mail.
ELY BROTHERS, 56 Warren Street, New York

QUALITY BETTER or PRICE LOWER than in N. Y. with Choice as Great.

THE TWELVE-ACRE STORE.

Hahne & Co.

Broad, New and Halsey Sts., Newark, N. J.

THE GREAT TWELVE ACRE STORE Located in the heart of Newark.

Keep in mind our Great Autumn Sale of Dressmakers' Notions and Little Needfuls, a veritable Bargain Harvest in all the best and most reliable Goods. See our "Duchess" Demorest Sewing Machine, selling for $15 on our famous Club Plan.

High-Grade B'l'k Silk Bargains

They Are Representatives of the Best Lines Shown in Newark.

There are Silks and Silks. The virtues of most of them only exist on paper. To buy them is easy; to get service out of them is a prob'em. We stake our reputation on every yard of silk that leaves our store, that it is exactly what we represent it to be, viz: the best in its grade, in weave and dye. Our Fall Silks are on display in greater variety and numbers than anywhere else in New Jersey, and at lower prices than equal showing in New York. We ask your attention to these five sample silk items:

Superlative Black Taffeta
Manufactured expressly for us, our guarantee woven in every yard, a firm flexible quality for dress wear or coats, three widths—
19-inch for 68c
27-inch for 1.00
36-inch for 1.25

Bonnet Black Taffetas
Famous the world over for their excellency, a written guarantee with every yard. We mention four leading numbers only—
19-inch for 75c
21-inch for 89c
27-inch for 1.10
36-inch for 1 50

Black Peau de Soie
Dependable qualities only; and so guaranteed by Hahne & Co., for coats and dress wear, bright jet black, three numbers—
27-inch for 1.00
36-inch for 1.10
36-inch for 1.25

Skinner's Taffeta
Like Skinner's satins—are guaranteed for two seasons, the finest domestic black taffeta made for any use from linings to full suits, two qualities.
21-inch for 1.00
27-inch for 1.39

Exclusive Taffeta
Imported by us, medium weight, chiffon finish, for entire gowns, a perfect bright jet black and guaranteed to wear, two widths at these prices—
27-inch for 1.00
36-inch for 1.25

Hahne & Co's. Great Display Sales.

GETTYSBURG AND WASHINGTON.

Personally-Conducted Tour via Pennsylvania Railroad.

The battlefield of Gettysburg, and the National Capital are attractions so alluring that few would feel like refusing them, especially in the cool fall days. It is to place these two attractions within easy reach of every one that the Pennsylvania Railroad Company announces a tour over the interesting battlefield, through the picturesque valleys of Maryland, and an entertaining stay at Washington.

The tour will leave New York, West Twenty-third street, 7:55 a. m., and Philadelphia, 12:20 p. m., Saturday, September 23, in charge of one of the company's tourist agents, and will cover a period of six days. An experienced chaperon, whose especial charge will be unescorted ladies, will accompany the party throughout. Round-trip tickets, covering transportation, carriage drives, and hotel accommodations, will be sold at the extremely low rate of $22 from New York, $21 from Trenton, $19 from Philadelphia, and proportionate rates from other points.

For itineraries and full information apply to ticket agents; tourist agent, 263 Fifth avenue, New York; 4 Court street, Brooklyn; 789 Broad street, Newark, N. J.; or address George W. Boyd, general passenger agent, Broad Street station, Philadelphia. 8 30 oaw td

FOR ALLENTOWN FAIR.

The Allentown Fair is by all odds one of the most unique exhibitions of the country. Its attendance is simply enormous, and why, you ask? Everything is complete to the minutest detail. The entertainments are exceptionally fine. The live stock show has no equal. The fruit and vegetable exhibits are among the finest procurable, and with the genuine good time always found at Allentown, there is no reason why the fair should not be popular. On the days of the fair the New Jersey Central will sell reduced rate tickets to Allentown and special trains will be run from various points. 9-6 e o d

A Wonderland.

Trenton and its fair are famed and why shouldn't it be for no greater attraction than this fine exhibit is known in these parts. It is the old fashioned county fair in every particular and in every branch and department there is a completeness that obtains at no other exhibition. This year many new and attractive features have been arranged for which will make the fair a still greater drawing card. The dates of the fair are September 25 to 29, and during that time the New Jersey Central will place reduced rate excursion tickets to Trenton, including admission, on sale at all of its stations in New Jersey. 9 13 eod td

—Edward Smith and Joseph Poppi, Poles, were fined $3 and $5 by Judge Runyon yesterday for drunkenness.

CANDY AT KOLB'S,
112 W. Front St. Telephone 295 R.
SPECIALS FOR SATURDAY.
Buttercups, 15c per lb. Molasses Creams, 14 lb. Creole Caramls, 19c lb.
Assorted Mixed Candy, 14c lb. All our goods are made on the premises.

UPHOLSTERING and SLIP COVERS.
Awnings, Shades and Carpets Made and Laid.
FRANK G. WIKOFF,
719 West Fourth St. Telephone 508-J.
Formerly senior partner in firm of Wikoff & Stiglitz.

90 Per Cent
Of Headaches
comes from eye strain. Avoid all headaches by wearing perfectly fitting glasses. Examination free.
STILES & CO.
Philadelphia EYE SPECIALISTS.
107 E. Front St.
Every Thursday.
Hours: 11.15 a. m. to 1 p. m. and 1.45 p. m. to 4.30 p. m.

H. EGGERDING,
121 Park Ave., Plainfield, N. J.
Manufacturer of the Celebrated
JOCKEY CLUB AND C. O. D. CIGARS
advices a trial of his new Clear Havanas—"La Union de Cuba" and "Excellencia."

GROCER
Staple and Fancy Lines. Best Minneapolis Flours. Down town prices duplicated and quality of stock the best. Prompt deliveries a feature with me.
H. A. WEBER.
140 Liberty St. 'Phone 238-W.

HENRY MEHRTENS,
The Manufacturing Confectioner.
Pure Home-made Candies, Chocolates and Bon Bons fresh daily. Cold drinks of all kinds. Crushed Fruits. Ice Cream and Water Ices.
Orders delivered promptly.
Telephone. 131 East Front St.

I Sell Insurance
for the Metropolitan Life Insurance Company. Have been doing so for the last 17 years—that means something.
JOHN MANLEY,
321 Park Avenue.

Use Press Want Ads

AN ORDINANCE

to Provide Separate Sewers or Drains to Carry off the Surface Water in a Portion of Richmond street

WHEREAS, The city finds it necessary, and the Common Council hereby so determines, to provide separate sewers or drains to carry off the surface water in a portion of Richmond Street hereinafter specified, and the water flowing into Cedar Brook through said portion of said street, and the Common Council has determined, and doth hereby determine that the public good requires the construction of the sewers or drains hereinafter specified:

The Inhabitants of the City of Plainfield, by their Common Council do enact as follows:

Section 1. That the Common Council doth hereby direct and order that separate sewers or drains to carry off the surface water in said portion of Richmond Street and the water flowing into Cedar Brook, as aforesaid, be constructed in and for said City of Plainfield in Richmond Street from East Fifth Street to Cedar Brook, with three inlets at East Fifth Street, three at South Avenue, and six at East Sixth Street, as shown for said portion of Richmond Street on a map on file with the City Clerk of the City of Plainfield, entitled, "Map for Separate Sewers or Drains to carry off the Surface Water in a portion of Richmond Street, City of Plainfield, N. J., November, 1904," (to which map reference is hereby made and the same made a part hereof) said separate sewers or drains to be constructed on said portion of Richmond Street between the above mentioned points, as shown on said map, with the necessary manholes and appurtenances to complete the same, and to be of the dimensions and materials, and to be laid along such lines and at such grades and in such manner as indicated and specified on said map.

Section 2. That the costs and expenses to be incurred under this ordinance shall be paid with money to be raised by taxation (by general tax for street improvements) pursuant to the statute in such case made and provided, as other moneys are raised in said city.

Adopted by the Common Council Sept. 5, 1905. Approved by the Mayor Sept. 8, 1905.

J. F. BUCKLE, Mayor.
Attest: J. T. MacMurray, City Clerk.

Advertised Mail Matter.

Plainfield, N. J., Sept. 18, 1905.
E. H. BIRD, P. M.

American
Antes, Miss L
Au-tin, Miss Hammer
Adams, Mr Chas F
Burgeiraeyr, Mr M N
Benson, R D
Burns, Miss Madge
Bright, Mrs Wm
Bartlett, Mr D
Beunang, Miss Lulu
Brown, Miss Tillie
Coughlan, Miss Mary
Carter, Mrs Sara
Chapman, Mrs Mary C
Daugherty, Miss M E
DeEsto, Mr Harry E.
Graham, Miss Essie
Hildebraud, Mrs
Jones, Mrs William P
James, Mrs 5
Lewis, F
Munn Esq, F W
Murphy, Jos E
Morrow, Mr J D
McGann, Mrs Thomas
McLain, Mr William
O'Neil, Miss Kate
Odman, Miss A H M J
Odman, Miss Agnes
Phone 4946 Broad
Plummer, Miss G
Parker, Miss E B
Rogers, Mrs Susie S., Mrs
Squier, Mr Keren H
Stanton, Miss Mabel S
Vliet, Mr H
Walter Jr, Mr A

Please Say "Advertised."

S. HIRSCH,
The New York Ladies' Tailor and Furrier, has has opened his new place with a full line of imported models and is ready to attend the public. 403 Watchung Avenue.

Every Theatre Goer
should have a pair of good
Opera Glasses.
Half the pleasure of a good play may be missed without them, they last a lifetime. Get a pair In black 5.00, in pearl and gilt 9.50, all gilt 11.00.
Frank Holt & Co.
TRUSTWORTHY JEWELERS,
6 Academy St., Opp. Postoffice.
Newark, N. J.,

IVAMY'S
SEAFOOD MARKET.
(Successor to Rogers & Co.)
222 West 2nd St. Tel. 140 and 508.
The Oyster season is here once more, and as usual you will find the best at our market.
Fish—The freshest to be had. Every Fish in season can always be gotten here.
Let us serve you and we will guarantee satisfaction

PAINTERS AND DECORATORS.
We call your attention to our fine display of
New Wall Papers.
We can't describe the patterns, but they are new, striking and effective, and with our large assortment we are sure to please.
Paints, Oils and Varnishes.
Woolston & Buckle,
145 North Avenue.

NEW WALL PAPERS.
We will be pleased to give you the benefit of our experience in helping you select a perfect color scheme, either for one room or for your entire house. We are showing many beautiful patterns in the latest style Wall Papers, and would be pleased to have you inspect them.
JAMES C. HANSEN,
141 East Front St.

1905 Wall Papers.
IMPORTED & AMERICAN GOODS.
C. CONOVER & CO.
Decorators, Painters and Paperhangers. Window and Plate Glass.
115 Elmwood Pl. Tel. 226-J

I. N. WYCKOFF,
PAINTER AND DECORATOR,
556 West Front Street.
Papering a specialty. First-class work my motto. Glass furnished and Glazing done.
Telephone 292-L.

FINEST PEACHES.
We are offering extra good values in this most appetizing and palatable fruit. Our assortment is complete, embracing the best varieties of large, free-stone Peaches. Get a few baskets now for canning and preserving.
W. W. DUNN.
THE PARK GROCER,
Duer Street and Lincoln Pl.

STONE
AT
Bartle's Stone Yard
Corner Church and Second Streets.
All kinds of
Cut Stone, Building Stone,
Flagging and Curb Stone.
Have some 18-inch and 2 and 3-feet walk very cheap. Leave orders for your foundation and cesspool stone with us.

FOR SALE
Pair black horses and eight good driving horses.
Jackson's Sales Stables,
Somerset St. 'Phone 395-L

The kind that mother used to make.
PIES, CRULLERS, CAKE and ICE CREAM. All Home-made
W. W. WARNOCK,
'Phone 313-W. 144 West Front St.

POINTS FOR THE BUYERS.

Ike Richards, of Somerset street, pays the highest prices for second-hand clothing.

M. F. Gano, of 221 Park avenue, has a number of desirable properties on his list for lease or sale.

Thomas Henry Stafford prints wedding invitations that closely imitates engraving. He does it well.

Mottley & Sprague, the Madison avenue plumbers, will execute your contract to your entire satisfaction.

Fruits purchased at Alexander Lusardi's store, West Front street, are fit for any table. The finest on the market.

The new firm of Laury & Daudt is ready to give estimates on all kinds of contracting work, guaranteeing satisfaction.

Frank G. Wikoff, of West Fourth street, is an expert in upholstering work and in the hanging of curtains and draperies.

Those who buy table beer should give their orders to Adolph Bohren, Greenbrook road. His bottled beer is the best of all.

Take your stained, soiled or ill-fitting clothes to H. Solomon, Somerset street. He is an expert in all branches of tailoring.

Looking for good openings in investments? Consult D. F. Updyke, real estate agent, East Front street. He can get what you want.

Good eating is appreciated by everybody. Go to the Southern Restaurant, Madison avenue, for solid enjoyment at the table.

Levy Brothers, the West Front street, dry goods merchants, are making a fine showing of new fall goods. An inspection is invited.

Don't cast off your last year's suit because it looks dingy or faded. G. O. Keller, of Park avenue, can make it look like new. Be wise; make the test.

Big or little, painting contracts entrusted to J. C. Hansen, East Front street, are handled properly and expediously. There are no delays and no dissatisfaction.

A Blaze of Beauty.

The Valley of the Lehigh is one of the most delightful places of refuge at this sweltering time of year. The name alone is enough to conjure up—if not an invigorating mountain breeze—at least a vision of grand mountain scenery. Not only is it an ideal country for a summer vacation, but it repays a hundred-fold the time given to the most fleeting visit. Many points of supreme interest, in fact, are within the reach of a single day's excursion from New York. Notable among these is Mauch Chunk. Both from historic interest, this being the place where anthracite coal was first discovered and mined in the United States, and on account of the wonders of the natural scenery, Mauch Chunk is one of the most remarkable localities in Eastern America. The whole trip is charming in the highest degree. First one traverses the beautiful rolling country of Western New Jersey, studded with splendid groves and picturesque old farm buildings. Beyond Easton the railroad runs along beside the Lehigh River and the old canal and the scenery becomes more varied and striking. At last Mauch Chunk is reached where it lies hidden in the heart of the hills. The feature of greatest interest at Mauch Chunk is the old "Switch-back Railroad." Built in early times to bring the product of the mines down to the barges, it has of late years been used solely for the recreation of visitors. It affords a thrilling ride. From the summit of a mountain commanding a view of the wide region bounded by distant mountain ranges, the car starts gradually until, gaining speed from its own momentum, it rushes along wildly, through the forests, by old mines and mining settlements, across high pasture-lands, and along the hillsides until at last the circuit of eighteen miles is completed and the car has returned safely to the foot of the mountain whence it started. The New Jersey Central will run a popular excursion to Mauch Chunk on September 24, 1905. Round trip $1.50. Special train leaves Plainfield at 9:20 a. m., and there is sufficient time at Mauch Chunk for a day of rare enjoyment. 9 20 4

INTER-STATE FAIR AT TRENTON.

September 25, 26, 27, 28 and 29.

The great Inter-State Fair will be held on September 25, 26, 27, 28 and 29, on the Fair grounds, near Trenton, N. J., on the New York Division of the Pennsylvania Railroad.

The Pennsylvania Railroad Company will sell excursion tickets to the Fair grounds, including coupon of admission, at greatly reduced rates, from stations within a wide radius, and special trains over the New York, Belvidere and Amboy Divisions will be run through to the grounds, thus avoiding street-car transfer.

As in previous years, every department will be replete with superior and instructive displays. The blooded stock exhibit will be particularly fine, and the daily programme of races contains the speediest classes obtainable. The management of the Fair has put forth extraordinary efforts to make this year's exhibition even greater than last year's record-breaking display. 9 16 3 s w

—Albert F. Naylor, of 436 East Fifth street, will furnish the music at the benefit dance of Duncan Monroe at Scotch Plains on tomorrow evening.

SPORTS HERE AND THERE

DIAMOND DUST.

STANDING OF THE CLUBS.

AMERICAN LEAGUE.

Club.	W.	L.	PC
Philadelphia	80	49	.621
Chicago	77	53	.592
Cleveland	69	64	.519
New York	64	62	.508
Detroit	68	67	.504
Boston	65	64	.504
Washington	54	77	.412
St. Louis	46	87	.346

NATIONAL LEAGUE.

Club.	W.	L.	PC.
New York	95	38	.714
Pittsburg	90	47	.657
Chicago	78	58	.573
Philadelphia	73	60	.548
Cincinnati	66	68	.493
St. Louis	53	84	.387
Boston	45	91	.331
Brooklyn	39	93	.295

RESULTS OF YESTERDAY'S GAMES.

AMERICAN LEAGUE.

New York, 5; Philadelphia, 0. First game.

Philadelphia, 3; New York, 0. Second game.

Boston, 1; Washington, 0. First game.

Boston, 7; Washington, 6. Second game.

Cleveland, 2; Detroit, 1. First game.

Cleveland, 4; Detroit, 2. Second game.

Chicago, 8; St. Louis, 3.

NATIONAL LEAGUE.

Philadelphia, 3; New York, 2. First game.

New York, 2; Philadelphia, 1. Second game.

Chicago, 8; Cincinnati, 6.

Boston-Brooklyn games postponed. Rain.

GAMES SCHEDULED FOR TODAY.

AMERICAN LEAGUE.

Philadelphia at New York.
Boston at Washington.
Chicago at Cleveland.

NATIONAL LEAGUE.

New York at Philadelphia.
Brooklyn at Boston. Two games.
Cincinnati at Chicago.

GOLF.

The standings for the Golf Committee and Gaston cups, weekly competitions at the Plainfield Country Club, up to and including September 14 and 16, are as follows:

Golf Committee Cup.	
E. B. Shoemaker	13
C. B. Morgan	9 5-6
H. D. Hibbard	8 1-2
M. J. Dumont	8 1-2
H. C. Munger	7 1-2
W. D. Riggs	6 1-2
E. A. Cruikshank	6 1-3
W. D. Boggs	6
T. R. VanBoskerck	6
Robert Abbott	5 5-6
C. W. Abbott	5
C. A. Stover	5
H. Huntington	5
S. H. Patterson	4 1-2
G. M. Furman	4 1-2
D. H. Barrows	4 1-2
J. E. Erickson	4
G. F. Earle	4
A. Murphy	3 5-6
C. B. Andrews	3
F. O. Reinhart	3
S. D. Lounsbery	2 1-2
A. Murphy	2 1-3
J. A. Lane	2
J. F. Raymond	2
Harold Serrell	2
A. L. Otterson	1 5-6
R. F. Murray	1 1-2
G. T. Van Boskerck	1 1-2
E. I. Serrell	1 1-2
B. VanD. Hedges	1 1-2
H. R. Stockton	5-6
Earl Stockton	5-6
D. H. Rowland	1-2
Gaston Cup (for Women).	
Mrs. N. P. Rogers	35 1-2
Miss Daisy Elsberg	19
Miss M. Goddard	9 1-2
Miss M. VanBoskerck	7 1-2
Miss E. H. Tracy	3 1-2
Miss A. G. Ball	3

Entries for the women's national golf championship to be held at Morris County, October 9, 10, 11, 12, 13 and 14, close with the U. S. G. A. secretary, W. Fellowes Morgan, on October 2. The programme for this event was sent out yesterday. This year there will be an eighteen-hole qualifying round, with thirty-two to qualify. As usual, the championship play will be confined to the mornings, the afternoons being set aside for special events. Here is the programme in brief:

Monday, October 9—Championship eighteen-hole qualifying round, thirty-two to qualify; two low-score prizes from the U. S. G. A.

Tuesday, October 10—Championship first round; afternoon, handicap; for non-qualifiers, prize from Ransom H. Thomas.

Wednesday, October 11—Championship second round; afternoon, bogey handicap, prize from G. G. Frelinghuysen.

Thursday, October 12—Championship third round; afternoon, driving, approaching and putting contests; prizes from R. H. Williams and Robert D. Foote.

Friday, October 13—Championship semi-final; afternoon, scratch four-ball match; prizes from Morris County Golf Club.

Saturday, October 14—Championship final; afternoon, mixed foursome handicap; prizes from Albert H. Vernan and Charles Scribner.

When Alec Smith beat out Willie Anderson in the play-off for the Metropolitan open title at Fox Hills on Saturday, the genial Scot remarked with a twinkle in his eye, "The Lord was with me." To those who followed the match it certainly looked that way.

Mistakes by Smith going out were lucky not to get penalized, so that Anderson, though playing par golf, only led Smith a stroke turning for home, the totals reading 37 and 38. Smith then struck a gait, too fast for even an Anderson to hold, and the former clinched matters when he holed a thirty-foot putt for a three at the seventeenth. The totals were Smith, 74; Anderson, 76. Smith took 33 putts to Anderson's 37.

Offering cash prizes to professionals by ball manufacturers has reached its limit. In the early summer a certain concern gave a "pro" $500 to play with its particular make of ball in the Western championship, and recently it sent out circulars to many of the leading players, offering similar inducements.

Another concern was also "getting busy" in the same way, so that the U. S. G. A. executive committee, considering that further procedure along those lines would be detrimental to the best interests of the game of golf, requested the manufacturers to withdraw their offers. This the ball makers have agreed to do. Had they not, the U. S. G. A. would not have allowed the balls under discussion to be used in the open championship at Myopia this week.

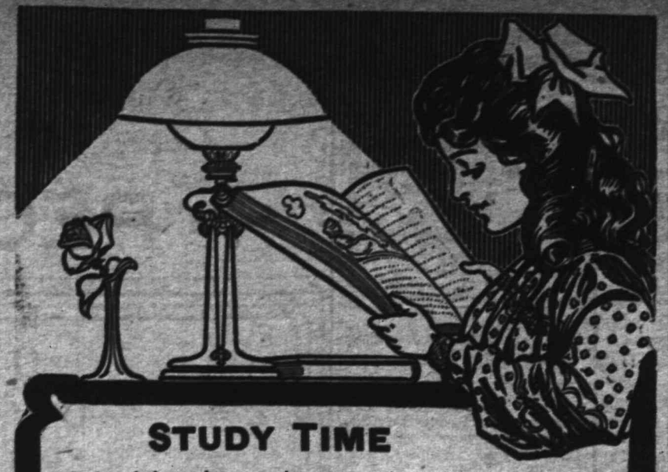

STUDY TIME

School has begun in earnest and nearly every boy and girl has some home work to do. Good light means good eyes. We want to co-operate with you to get the best lighting results. Look to your gas burners. If your ordinary burners need renewing inform the office and we will furnish them to you free. A Welsbach Burner is synonymous of perfect light. Best Mantels, 15 cents and upwards.

Gas Department Public Service

Don't Borrow Trouble

That's what you do when you borrow your neighbor's

Pots and Pans, Kettles and Cans

and various other articles of hardware any longer than it will take you to reach our store. Our prices are as tempting as the goods.

We also handle Refrigerators, Woodenware, Clothes Baskets, Wash Tubs, Wringers, Enameledware, Tinware, Preserving Kettles, Royal and Mason Fruit Jars, Jelly Glasses, Stone Pots, Parafine, etc.

GAYLE HARDWARE CO.,

Front St. and Park Ave. Tel. 468-R

Getting the children ready for school?—a vexat ous task immeasurably lightened by the services of a first-class cleaner. We are especially fitted for Cleaning and Dyeing children's garments. Call 506-J we'll do the rest.

LE VINE

"Cleaners for everything that can be cleaned"

121 WATCHUNG AVENUE

GET YOUR LIGHT OVERCOAT READY.

THE STILLWELL MILK & CREAM CO.,

130 Watchung Ave., Corner Second St.

We have just placed ourselves in a position to sell you

Absolutely Pure Milk, 6 Cents Quart.

17 Quart Tickets for $1.00. Delivered at Your Door.

Not for the summer months only, but for twelve months in the year.

We Sell For Cash Only.

We also carry Light and Heavy Cream, Buttermilk, Potcheese, Butter and Fresh Eggs.

THE BUSY HOUSEKEEPER

does not care to waste time waiting for her Milk and Cream. When you order of Lindsay & Son, you are confident of prompt, early deliveries of the best Milk and Cream, direct from our farm.

Wm. Lindsay & Son, (Farm) Mountain Ave. Telephone 273-L.

Telephone 560-J. Plainfield, N. J. **HARRY K. LISTER.** 161 North Avenue. Opp. Depot.

TALKING MACHINE HEADQUARTERS.

Edison Phonographs, $10 to $50. Cash or Easy Terms.
Records and Supplies. All makes of Machines Repaired.

O. M. DUNHAM,

HATS AND FURNISHINGS. 129 Park Ave., Plainfield.

Our line of Spring Shirts can't be beat

A large assortment to select from

M. A. BROWN,

Telephone 377-L. 218 West Second Street.

NOTICE—I have secured a Sixth avenue tailor—would like you to try our Superior Cleaning and Pressing Process. Expert on Full Dress Suits. Store will be open from 7 o'clock a. m. to 8:30 p. m., to accommodate patrons to and from trains. Leave your suit in the morning, will be ready in the afternoon. After you have had a N. Y. press you'll not go elsewhere.

If Your Teeth need attention, don't delay until suffering compels you to visit your dentist. Consultation free. No charge for extraction when plates are ordered. All work guaranteed as represented, and satisfaction assured.

Gold Crowns, - $5 00
Gold Fillings, $1.00 up
Silver Fillings, 50c up
Artificial Teeth, $5 up

D. G. Atwood
D. D. S.
308 West Front St.
Telephone 448-R

It Was Dessert
IT IS NOW RE-NAMED
"D-lighto"
THE DESSERT MAKER
At All Grocers, 10 cents.

DRAKE SCHOOLS

JERSEY CITY NEW YORK ORANGE
BAYONNE PASSAIC PLAINFIELD

Thorough Instruction Our Forte—DAY AND NIGHT

ARE YOU INTERESTED?

If you are seeking a practical, progressive school, with up-to-date courses of study, skilled teachers, twentieth century methods of instruction and unexcelled opportunities for advancement, you will do well to investigate our facilities for giving instruction and securing positions.

Our courses are right to the point and are planned to meet the demands of the business men. Eight Thousand Five Hundred Drake students hold responsible positions throughout the States of New York and New Jersey.

We hold that the very best education attainable is none too good for those who are looking for success, and although our tuition may be a trifle higher than some other schools, the difference is made up in the time saved and the results obtained. The Drake Schools are known to be the cheapest first-class institutions in America, with a twenty-one years' record in training young men and women for business. Why not attend a school that has superior advantages? Our six schools are connected by telephone with our New York employment bureaus.

Downtown Office: 154 NASSAU ST. Uptown Office: 31 UNION SQUARE.

THE DRAKE SCHOOLS MAKE A BUSINESS OF PLACING THEIR GRADUATES SEND FOR REPRESENTATIVE

PLAINFIELD COLLEGE
112-114 EAST FRONT STREET.

The Mathushek & Son Piano Company's

Salesrooms are today the best equipped and well regulated piano establishments to be found anywhere for the offering and intelligent disbursement of ARTISTIC PIANOS.

Visitors are always assured careful attention to their requirements in every detail of the various branches of Piano Perfection, including Tuning and Repairing.

The up-to-date SELF-PLAYER—also so necessary in a well appointed home, renders ample facility to enjoy the possibilities in the attainment of highest musical achievements, sought by the educated and lovers of music. Every effort is bent toward the assurance of perfection in this important adjunct of the 20th century Musical development—evolved into a necessity—especially where a silent Piano is in evidence.

Old Pianos, Organs and Self-players are taken in exchange at fair valuation toward

The Celebrated Mathushek & Son

PATENT PARLOR GEM (Small) GRAND PIANO, in unprecedented favor by connoisseurs.
PATENT DUPLEX SOUNDING BOARD (cannot crack) UPRIGHT PIANOS, in various natural woods, artistic case designs and sizes.
SMALL UPRIGHT PIANOS for limited space.

Bargains—Desirable used Upright Pianos from $150; Squares from $15; and Organs from $10 upward.

These instruments have been returned from rent, exchanged and properly repaired. We offer only serviceable instruments.

TERMS THE LOWEST.
LIBERAL DISCOUNT FOR CASH.

Mathushek & Son Piano Co., Manufacturers of Grand and Upright Pianos

FACTORY SALESROOMS:
310 WEST FRONT STREET,
TELEPHONE 448-J,
PLAINFIELD, N. J.

The Perfect Self-Player, THE CECILIAN.

ATLANTIC CITY

is most delightful in September and October and the new Fireproof

Chalfonte

is in the very centre of its varied attractions. There is no better time for a visit than now. Write for Illustrated Folder and Rates to

THE LEEDS COMPANY

ALWAYS OPEN 8 30 21 ON THE BEACH

Annual Trousers Sale!

Sizes from 29 waist to 50 waist; lengths from 28 to 36. Chance for every man or boy to get a pair of Trousers at a small figure while they last. We will not quote prices here, but call at our headquarters and see window display, where they are on exhibition. If interested you will buy. Fall line coming in daily. Suits, Top Coats, Hats, Furnishings.

WERNER'S Clothing House

206 West Front Street, Plainfield, N. J.

PUTNAM & DEGRAW.

Royal Tooth, Talcum and Foot Powders.
Ladies' and Children's Lace Hosiery.
Men's and Boys' Negligee Shirts.
Percales, Ginghams, Towels, Napkins.

BLAIR'S -:- -:- BLAIR'S

Hawes Fall Line of Hats Are In.

"TOWN TOGGERY SHOP." 119 Park Avenue.

EDUCATIONAL.

THE **Hartridge School**

will be re-opened

Wednesday, September 20th.

KINDERGARTEN AND ELEMENTARY DEPARTMENT (for girls and boys). 303 East Seventh Street.

ACADEMIC DEPARTMENT (for girls only). 107 and 109 West Seventh Street.

Pupils in each grade limited.

Application may be made to the Principal, MISS EMELYN B. HARTRIDGE, 107 West Seventh Street.

8 26 1 mo

ALBERT NAYLOR

TEACHER OF VIOLIN

436 East Fifth Street, Plainfield

BAND AND ORCHESTRA MUSIC FURNISHED.

"Telephone Connection."

The Plainfield Seminary will re-open Sept. 21

THIRTY-EIGHTH YEAR.

Principals { MISS KENYON. MISS ARNOLD.

8 14 2 mo

Mr. Leal's School for Boys

will re-open on

Tuesday, September 12.

College preparation.

Circular on application.

JOHN LEAL, Principal.

Announcement.

In addition to the regular courses now in force, the new departments of Mechanical Drawing and Telegraphy will open October 2d. Special Instructors have been engaged for each department.

Plainfield Business College and Technical Institute

CITY BANK BUILDING Phone 471-W

MRS. J. BENNINGTON GILL,

Tone Production and Singing

Plainfield—Tuesdays and Thursdays.

For appointment address 522 West 145th St., New York, or Drake's Business College, Plainfield. 9 1 1m

PIANO INSTRUCTION

Resumed Monday, Sept. 18, 1905.

Miss Anna O. Marsh and Miss Minnie S. Marsh.

Virgil Clavier Method a specialty.

915 Madison Ave.

ST. GABRIEL'S ACADEMY

Corner Jackson and Watchung Aves., North Plainfield, under direction of Sisters of Mercy.

Full academic course for young ladies, including special courses in English, French, Latin, Drawing, Music, Painting and Artistic Needlework. Specia classes for small boys from 6 to 13 years. For further particulars apply to directors. 9 5 1m

Mrs. H. S. Altai,

TEACHER OF THE PIANO,

Visits Plainfield on Fridays.

For particulars and reference, address 317 Jefferson Avenue, Elizabeth, N. J.

NEW YORK LAW SCHOOL. 35 Nassau St., New York City. "Dwight Method" —of— Instruction.

Students may take Day School or Evening School. LL.B. in two years; LL.M. in three years. High standards. Prepares for bar of all states. Send for catalogue. 7 31 2m eod GEORGE CHASE, Dean.

Vail JEWELER AND OPTICIAN

103 Park Ave.,

calls your attention to his

Rimless Glasses.

They Look Good and You See Good.

YOU WILL NEVER BUY A HOME WITH MONEY PAID FOR RENT IN THE PAST.

START NOW TO

OWN A HOME

of your home by taking out shares in

THE CENTRAL BUILDING AND LOAN ASSOCIATION, OF PLAINFIELD.

J. F. MacDonald, Sec'y.

Smalley Building, No. 149 North Ave.

JOHN A. KOCH

Dealer in

Meats, Poultry, Fish, Oysters, etc.

200 Watchung Ave.

Corner Second Street. Telephone 572-J.

Orders called for and delivered.

SECOND-HAND MEN'S CLOTHING bought. Good prices given. Postal or note receives prompt attention.

I. RICHARD, 17 Somerset St.

STATE FIREMEN TO MEET.

Ten Cities Will Be Represented at Annual Session.

The annual meeting of the State Firemen's Mutual Benevolent Association, composed of ten branch associations, will take place at Turner Hall, Trenton, October 30.

Preparations are now being made by members of the Trenton association to entertain the visiting delegations from Plainfield, Newark, Jersey City, Camden, Paterson, Orange, Atlantic City, Hoboken and Elizabeth. Thomas McGinty, of Truck No. 2, Trenton, is vice-president of the State association.

Following the election of officers, which will constitute the principal business of the meeting, there will be a banquet, to which the officers of the Trenton fire department, fire commissions and city officials will be invited.

The officers of the Trenton branch are: C. Boyle, Engine Company No. 3, president; John G. Ford, Engine Company No. 1, secretary, and Samuel Witham, Engine Company No. 1, treasurer.

PATERSON'S NEW ROAD.

Will Bring That City Within 20 Minutes of New York.

After being held up by the Board of Aldermen at Paterson, for nearly a year, the ordinances granting the New York and North Jersey Rapid Transit Company a franchise was passed last night, and the company will at once proceed with the work of constructing the new road from Paterson to Weehawken, connecting with New York by ferry at Forty-second street. It will take about two years to complete the road.

Express trains will run from Paterson to New York in twenty minutes.

The running time on the Erie and Susquehanna roads is from forty to fifty minutes.

Col. William Barbour, head of the Linen Thread Trust, is president of the new company.

Editor Naar Dead.

Trenton, Sept. 20.—Joseph L. Naar, for many years editor of the True American, the leading Democratic newspaper in the State, died last evening. He was stricken Sunday night with apoplexy, and never regained consciousness. He had recovered from a severe illness lasting several months, and had only returned to his editorial duties a few days. He was widely known as an editorial writer, and for years his pen guided the Democratic politics of the State. The funeral will be held next Friday. Mr. Naar was born in 1842 at Elizabethport, in this State. He was educated at the State schools in this city. In 1866, with Moses D. Naar and Joshua S. Day, he bought the True American from ex-Judge David Naar. About twenty years ago Mr. Naar bought the interest of his partners. He was one of the secretaries of the State Constitutional Commission of 1873, serving in that capacity with Edward J. Anderson. He was the secretary of the Commission of 1894. He was private secretary for the late Gov. George C. Ludlow from 1881 to 1884.

Aged Veteran Married.

Colonel George H. Sweet, of Linden, was married Tuesday in Newark by the Rev. Samuel R. Lacey to Mrs. Lena Ross. Sweet is the only surviving soldier in this county of the Mexican War. In the Civil War he was a colonel in the Confederate army. He has been a newspaper editor in New York and a well known Democratic politician in New Jersey. He is seventy-five years old and married now for the third time.

—Daily Press want ads. pay.

THE DAILY PRESS.

Home News. Independent in Politics.

A. L. FORCE, Editor and Proprietor.

Published Daily, except Sunday, at 3 p. m.

105 North Avenue. Telephone 61.

Two cents a copy. Ten cents a week. $5.00 a year in advance. Delivered by carrier or by mail. No extra charge for papers mailed to points in the U. S. and Canada.

The Daily Press has the most complete carrier and mail service of any paper in the metropolitan district.

Any subscriber failing to receive a single issue will confer a favor by notifying the business office.

Advertising rates mailed on application.

Copy for Change of Advertisements to ensure change the same day must be at the office by 9 a. m.

Plainfield, N. J., September 20, 1905.

Plainfield's tax rate, as predicted by this paper, remains at $2.52. This is surely something for which every taxpayer can be truly thankful.

If Mr. Duke has any more automobiles to give away, we know of some deserving young men right in town. —New Brunswick Home News.

How about Hugh Boyd, A. H. Boyd and George D. Johnson?

The president of a life insurance company gets more money than the President of the United States, but as the Mobile Register man thoughtfully observes, "the band doesn't play 'Hail to the Chief' every time he shows up."—Newark Evening News.

Where is the fellow who'll write "Hail to the Thief?"

Now that the proposition to play golf on Sundays has been defeated, we can at least expect that our esteemed contemporary will come out and say that such an innovation would be wrong in principle and detrimental to the community. It did have the courage, as the Republican paper, to say after the primaries that there was nothing wrong with the administration of local affairs.

The press of New Jersey will mourn the death of Joseph L. Naar. As the editor of the foremost Democratic paper in the State he was always in the public eye and his editorial expressions in The Trenton True American were considered the orthodox doctrine of his party. Mr. Naar was a gifted man and not the least of his special accomplishments was his knowledge of constitutional law. He will be missed not only by the press but by the party whose principles he championed.

Congressman Charles Newall Fowler paid a visit to Elizabeth, his legal place of residence, yesterday. His presence there is about as well worth a mention as his statement to a reporter that he knows nothing about the political situation. Perhaps if he would stay long enough in Union county to hunt up his opponent in the last campaign, the Congressman could learn something to his advantage. Farmer Jim never pleaded guilty to not being abreast of the times in political affairs.

DIXONS VS. DAABSTERS.

C. A. D. to Try to Do Better Than McGraw Did.

Charles A. Dixon, one of the enthusiastic baseball fans, has organized a team for the purpose of playing Manager Daab's aggregation. He will send a challenge to Mr. Daab in a few days when it is hoped that a date will be fixed for the contest. Mr. Dixon has four pitchers in his line-up—"Warry" MacLaughlin, "Phil." Smith, "Jimmie" Montross and Orra Rogers, and he thinks that any one of the four will be able to defeat the Daabsters with a good team behind the twirler. George Allen has been secured as backstop. The team, which will be known as Pond's, will lineup as follows:

"Jimmie" Montross, 2b-p; Frank Dodge, 3b; Orra Dodge, lf-p; Thomas O'Keefe, cf; Barnes, rf; John Martin, ss; Dalley, 1b; Allen, c; MacLaughlin and Smith, p.

Mrs. Van Orden Dead.

Mrs. Harriet A. Van Orden, aged sixty-one years, died last night at the home of her daughter, Mrs. Alfred Winans, at 288 Stone street, following a long illness. She was a native of New York State and had lived in this State thirty-five years. The funeral services will be held from the home in Stone street Friday afternoon at 2 o'clock. Rev. Dr. C. W. Parsons, of Grace M. E. church, will be in charge. The interment will be in Hillside cemetery.

A Machine for Women should be the best obtainable. The Singer sewing-machine is acknowledged the lightest running, most durable and convenient of any. Look for the red S. 329 West Front street, Tel. 574 J.

American Steam Laundry

H. W. Marshall, Proprietor

122 East Front Street

Lace Curtains from 40 cents per pair up. We handle them carefully and return promptly.

Collars and Cuffs 2 cents each.

Our wagons are painted GREEN.

NO RIGHT TO ROAD FOR AUTOMOBILES

JUDGE FORT DECLARES NO LAW HAS BEEN MADE FOR THEM AS FOR BICYCLES

Judge J. Franklin Fort, at the opening of the September term of court yesterday in New Brunswick, in his charge to the Grand Jury, raised a point as to whether automobiles have a legal right to public highways. He called the attention of the Grand Jurors to the automobile accident at Dunellen on August 25, in which Mrs. William A. Westphal, of this city, who was riding in the automobile of William Stanbery, which collided with the wagon of Oscar Harrison, was killed. The court referred to the case as one probably of involuntary manslaughter.

The person, said Judge Fort, who drives an automobile upon the public highway and such driving endangers human life, and an accident results and causes death, is guilty of manslaughter. These machines are new in our civilization. They are often driven with great velocity by inexperienced persons and the rule of law when death ensues should be applied vigorously and rigorously.

"If you find that the driver was running the machine at a rate beyond the limit of the law that is one element of negligence. The court is advised that this automobile was on the wrong side of the road. The intention to take life is not necessary to establish manslaughter, but negligent conduct is manslaughter.

"I have not at this time found an act which makes it lawful for automobiles to be upon the public highway, though there is an act which tells the rate of speed at which they may be run. The bicycle was placed upon the highway by an act giving it a right there. But for the purpose of this case you can consider that outomobiles have a right on the highway.

"It makes no difference whether the woman injured and killed is in the automobile or the other vehicle; if there was negligence it is manslaughter. If there was negligence it might be a wholesome thing for the community to indict in a case of that character."

SUNDAY GOLF MEETS DEFEAT

(Continued From Page 1.)

the most spontaneous evinced at the meeting.

C. E. Burke shut off further debate by moving the previous question. Printed ballots were passed among the members, and the vote was taken in alphabetical order, Secretary Calkins calling the roll. Voters in the same letter-group came up to the ballot box together; and the balloting went on without confusion or hitch. It took the better part of an hour to receive and count the vote. Reeve Stockton and Henry McGee were the tellers.

Before the balloting commenced, Secretary Calkins presented the letter of the Ministerial Association to the club on the question, published last week, to President Mellick. The communication was out of order at the time, but on a cordially worded motion by Walter Gaston, one of the leaders in the Sunday playing movement, it was read. There was no comment.

As was expected, applause from the winners followed the announcement of the vote, but it was neither very long nor very loud.

The supporters of the amendment were comforted by the fact that they had a clear majority of votes, although short of all they needed for success. It is the first time in the four attempts to inaugurate Sunday playing that the proposition has won a majority. Last night's vote is forty-nine in excess of the total ballots garnered for Sunday playing at the contest over it in 1903.

"If all the people in the club who favor Sunday playing had been here tonight we would have won easily," said Mr. Gaston after the meeting. "We have over 200 undoubted supporters among the members; the other side brought out practically their whole strength. Most of our missing supporters are out of town."

Voting by proxy is forbidden by the Country Club constitution.

Races at Driving Park.

The Plainfield Driving Association is planning for an attractive programme of matinee speed trials at the driving park on Saturday afternoon, September 23. There will be four classes as follows: Class A, 2:25 paces; Class B, 2:50 trotters; Class C, 2:30 trotters; Class D, double teams. This promises to be a good afternoon's sport and no doubt will attract many lovers of good racing.

W. C. T. U. Convention.

The annual county convention of the Women's Christion Temperance Union will be held in the Congregational church tomorrow morning, afternoon and night. An exceptional programme has been prepared treating every phase of the work carried on by the Union. There will be delegations from all parts of the county and luncheon will be served at noon and supper in the evening.

Mrs. Florence Howe Hall, of Madison avenue, has returned after spending the summer with her mother, Mrs. Julia Ward Howe, at Newport, R. I.

NEW DRESS GOODS.

They are here in all their beauty. A most attractive variety of the newest weaves fresh from the best looms. In this department, as in every other, we aim to show only what is new, reliable and in every way desirable. We respectfully urge that you inspect this season's display. Goods will be displayed cheerfully and freely.

At 50c yd—44 in. All Wool Cheviots in Black, Navy, Brown and Red.

At 79c yd—45 in. All Wool Panama Cloth in Navy, Brown and Black. Fine even thread and smoothly woven.

At 98c yd—50 in. Panama Cloths in Navy and Black only. Made from fine selected wool, nicely finished and drape beautifully.

At 1.00 yd—45 in. Gray Panama Novelty Suitings in invisible hair line plaids. These are the very latest in Novelties and are having a phenomenal sale in New York City.

At 79c yd—We show some wonderfully pretty Plaid Taffeta Silk Waistings. Styles are strictly up to date.

A full line of colors in Panne Velvets, now so much in demand.

Dress Trimmings in bewildering variety. Persian Bands, Fancy Braids, Guimps, Chiffon Appliques, etc., in the newest Parisian Novelties.

At 1.10 yd—The famous Prunella Suitings, 50 in. wide, finished with permanent lustre. A full range of colorings.

At 1.25 yd—50 in. Unfinished Broadcloths in all the popular shades. Beautiful goods for tailor made suits.

At 1.35 and 1.50 yd—A most interesting line of the famous "Ardross" Worsted Rain Proof Suitings. They are made in fascinating mixtures of Navy, Brown, Green, Tan, Oxford, etc. Make exceedingly serviceable Coat Suits.

At 50c, 79c, 1.00 and 1.25 yd—Foreign Brilliantines and Mohairs in Navy, Brown and Black. Splendidly finished goods and excellent value in each grade.

Our Black Goods Stock is noted for its completeness. All the newest fancy weaves, plain cloths and Henriettas are there. Those in need of Black Goods should at least see what we have to offer in this line.

Heavy Polished Dipper, worth 25c, for 10c
Nickel Plated cuspidors, worth 10c, for 5c
Nickel Plated Tea Strainers, worth 10c, for 5c
Nickel Plated Dredge Boxes, worth 10c, for 5c
Heavy 5-qt. Flaring Pails, worth 15c, for 10c
Heavy Polished Suds Dippers, worth 15c, for 10c
Carpets Tacks, 2 for 5c
Matting Tacks, 2 for 5c
Tack Hammers 5c, 10c
Picture Hooks, doz 5c
Galvanized Pails 19c, 25c, 29c
Galvanized Oil Cans ..25c, 35c, 59c

Our Annual September Housefurnishing Sale.

Quality Strictly First-Class.

Galvanized Tubs ..49c, 59c, 69c, 79c
Galvanized Slop Pails 25c, 35c
Electro Silicon 10c
Galvanized Garbage Cans, 59c, 78c, 89c, 98c
Dust Pans 5c, 10c, 19c
Pokers and Lifters 5c, 10c
Shelf Paper 5c, 10c
Toilet Paper, 3 for 25c
Kitchen Tables..1.25, 1.50, 1.75, 2.00
Kitchen Chairs 59c, 98c
Coal Shovels 5c, 10c
Coal Hods .....25c to 69c
Iron Shine 5c
6-5-4 Enamel 25c
Glass Hand Lamps 25c, 35c, 45c
Curtain Stretchers 1.10, 1.48
Step Chairs 1.25
Step Ladders 59c, 78c, 98c
Fibre Pails 29c
Cedar Pails 29c
Clothes Wringers ...2.48, 2.98, 3.48
Wash Boards 25c, 39c, 45c, 59c
Clothes Lines 25c, 50c

Towel Rollers 10c, 25c
Towel Racks 10c, 15c, 25c
Clothes Horses 49c, 59c, 69c
Ironing Boards ...55c, 65c, 75c, 85c
Cedar Tubs 98c, 1.25, 1.48
Clothes Baskets ..49c, 59c, 69c, 79c
Picture Wire 5c, 10c
Curtain Pins, doz 5c
Strong Ammonia, full qt. 10c
Dust Brushes 25c, 39c, 48c
Scrub Brushes 5c, 10c, 19c, 25c
Whitewash Brushes 25c, 35c
Stove Brushes 10c, 15c, 25c
Feather Dusters, 25c, 39c, 48c, 69c, 98c
Hair Floor Brushes, 98c, 1.25, 1.48, 1.98
Floor Brooms 29c, 35c, 39c
Whisk Brooms ..10c, 15c, 19c, 25c
Stair Whisks 19c, 25c
Carpet Beaters ...10c, 15c, 19c, 25c
Mops 10c, 15c, 25c
Sponges 10c, 15c, 25c
Chamois 10c, 15c, 25c, 39c, 49c

WOODHULL & MARTIN'S

Did it ever occur to you?

Both socially and in connection with your business

The value of either your residence or business listing in the

Telephone Directory?

The New York and New Jersey Telephone Company 160 Market Street Newark, N. J. Telephone 5010

Madame E. Cottrelly will re-open her dressmaking establishment on **Monday, September 18th,** in the Woodhull & Martin Building (upstairs). She has engaged the services of a ladies' tailor who will assist her in continuing first-class work. A new department has been added in which Madame Cottrelly will remodel and repair furs and make up scarfs and muffs in the latest designs.

SPECIAL SALE OF HORSE BLANKETS.

Reduced prices on all Blankets for the next ten days. Buy now and save money. Wagons and Carriages of all kinds in stock or made to order.

N. P. Carriage Manufactory,
W. J. CONROY, Pro'r.
175-177 Somerset St. Tel. 360-L

New Plainfield Theatre
Plainfield's First Modern and Perfect Play House.
W. J. COUNIHAN - - MANAGER.

Friday Night, Sept. 22. Alberta Gallatin in the New York and London Society Comedy Success
COUSIN KATE
New York Hudson Theatre Success
Prices—25c, 50c, 75c, $1.00, $1.50

Saturday Matinee and Night—Sept 23
PECK'S BAD BOY

Monday, Sept 25.—Hot Old Time.

Friday, Sept. 29—Way Down East.
Seats now on sale.

Frank Mika & Feliks Pawlik
GENTLEMEN'S TAILORS.
Cleaning, Pressing, Dying and Repairing, Charges reasonable.
180 East Front St. and 204 Watchung Ave.

Big Assortment ....of.... PIPES
of Every Description at Greatly Reduced Prices.
KIRCH'S,
120 NORTH AVENUE.
TELEPHONE 487-J.

MEATS
Prime Roasts, Spring Lamb, Fresh Dressed Fowls, Jersey Veal. Full Line Fresh Vegetables Daily.
Thomas Callahan & Son.
300-304 Richmond Street.

Auctioneer Latourette says he had tender, perspiring feet since childhood.
Thorp's Foot Relief
cured them. Ask him about it. 50c per bot. All druggists.

SCRIBNER & TAYLOR, Stationers & Newsdealers
331 Watchung Ave.
Prompt Delivery Morning, Evening and Sunday Papers to all parts of the city.
Magazine Subscriptions Solicited.

STORAGE VAULTS
For Large Trunks Boxes, Valuable Packages, etc., etc.

SAFE DEPOSIT BOXES
OF ALL SIZES.

ABSOLUTE SECURITY PROVIDED.

CITY NATIONAL BANK.

NOTICE.

PLAINFIELD GAS LIGHT COMPANY Bonds, maturing October 1st, 1905, together with the final coupon, will be paid principal and interest by the Morgan Trust Company, 38 Nassau Street, New York City.
Public Service Corporation of N. J.,
J. P. Dusenberry, Treasurer.
9 13-14-20-21-25-26-27-28-29

It is so easy to buy what you want if you find the right store. It is here.

-:- PECK'S -:-

ONE OF THE MISTAKES

that many people make, is that of not saving money. Save only a little, perhaps, but save some regularly. It will soon grow to a large amount with 3½ per cent. interest added.

DIME SAVINGS INSTITUTION

Men's $2.00 Latest Style Derby Hats at - - $1.25
Men's $2.00 Alpine and Soft Hats, latest style, at $1.25

Values Without Equal Anywhere in

Men's Fall and Winter Suits and Overcoats.

Read these two great offers in Boys' Suits. Positively the greatest bargains ever offered in Boys' Clothing. Prepare the boys for school opening. We have taken all our Boys' Suits and placed them on separate tables and marked them in plain figures:

Table No. 1

Boys' Double-breasted Norfolk and Blouse Suits, value up to 4.00. Sizes 3 to 15 years.

These are the sort of suit every boy ought to have for school wear. Your choice of any suit on the table,

$1.95.

Table No. 2

All of our fine Norfolk, Blouse, Double-breasted Suits and Fancy Suits, in Serges, Worsteds and Cassimeres, value up to 5.00. All sizes, 3 to 15 years.

Never before were such values in Boys' Clothing. Your choice of any suit on the table,

$2.50.

New York Clothing Co.,
202-204 W. Front St. M. Weinberger, Mgr. Plainfield.

ABRAMS'

First Great Autumn Sale of Shoes. Shoes in every size and kind, the latest and the best. Notice the choice of leathers: Box Calf, Vici Kid and Patent Coltskin. Toes from the extreme narrow to the broad, old comfort styles. Extra salespeople. No long waits. Your kind and size at once. Don't let this sale go by and miss your chance of getting a great bargain. Here are some of our specials:

Men's Enamel Walkover and All-American, 4.00 grade - - - - - **2.50**
Men's Box Calf and Vici Kid, worth 2.50, at - - - - - - - - - **1.75**
Men's heavy Working Shoes, special at - - - - - - - - - - **89c**
Ladies' Queen Quality, sizes 2½ to 4½, 3.00 grade - - - - - - **2.00**
Misses' Box Calf and Vici Kid Lace Shoes, sizes 11½ to 2, reg. 1.25 - - **1.00**
Little Gents' Calf Lace Shoes, sizes 8½ to 13½ - - - - - - - **69c**

Special Offerings in all Kinds of RUBBERS.

M. ABRAMS,
229-233 W. Front St. Plainfield, N. J.

USE PRESS WANT ADS.

EXPLAINING R. C. FAITH

Father Walsh's Lectures At South Plainfield Mission Attract Attention.

"SIN" HIS TOPIC

Congregation Moved by Eloquent and Touching Discourse—Questions Are Answered.

Again Monday night, in spite of the rain, the Catholics and non-Catholics of South Plainfield came out to attend the mission in numbers which filled Washington Hall. The lecture of Sunday night on the origin and meaning of man's existence was followed Monday night by a consideration of the one thing that destroys man's nobility and destiny—namely, sin.

Father Walsh, after describing the effect of death in a family—the silence, sorrow, grief and tears it brings—said it was strange that men were not equally moved by another death, the death of something closer to them than mother, family, all—the death of the soul. For Christ is not only the way without which there is no going; not only the truth without which there is no knowing, but also the life without which there is no living. And the soul that has turned away from Christ has lost the life which Christ came to give—that soul is dead to God. It can only be brought to life by the grace of God and its own repentance.

The disorder which sin has brought into this world of order was forcibly put forth. God has the untiring service and obedience of the earth and the heavens and all nature. Man only disobeys. So that man may be defined as the only disobeying creature and this disobedience is sin.

The meanness, unmanliness, selfishness of sin were insisted upon, but above these was God's mercy calling man to repent. Few if any present, whatever their religious belief, remained untouched by this great sermon-lecture.

Though dealing with such a subject as sin, and dealing with it boldly, Father Walsh's discourse was remarkable for its delicacy, modesty, refinement of expression.

Only one question was asked, and that was concerning prayers to the mother of Jesus. As this is a question about which there is much misunderstanding, not to say ignorance, Father Walsh spent fifteen minutes explaining the Catholic teaching regarding Mary, the mother of Jesus. It was all so simple and reasonable, the non-Catholics present were surprised and freely confessed that they formerly had a very erroneous idea of the Catholic teaching regarding Mary.

Fairness of Primary Law.

Trenton, Sept. 20.—Gov. Stokes, when asked to express his opinion on the outcome of the Republican primary last Tuesday in Essex county, said that he had consistently kept out of all county contests, and that he did not feel it proper now to express any opinion. He said the primary law demonstrated that it gave the voters full and free scope to express their opinion and to have these opinions properly recorded. The fact that a contest such as Essex had been through could be ended without a charge of unfairness or fraud is the highest compliment that could be paid to the primary law.

Sends Back Trophy.

The adjutant general at Trenton yesterday received from Chief Justice Walter Clark, of North Carolina, the commission of the late Captain Archibald Graham, of the Twenty-fifth New Jersey Volunteers, which the justice picked up on the battlefield on the day of the battle of Fredericksburg. It was forwarded to Captain Graham's widow, who lives in Paterson.

Kerro Knox, of Rockview avenue, has returned to Williams College, where he is a student.

Prescription Accuracy

is of the greatest importance to the recovery of the patient's health.

Your prescription, when filled at Randolph's, will give the best results, because it will be accurately compounded by experienced pharmacists and contain pure, fresh ingredients — those of the highest quality.

Our prices are reasonable—our deliveries free and prompt.

L. W. RANDOLPH.
The City Pharmacy,
143 West Front St.

KLEINMAN & ONCHANS,
The New York
LADIES' TAILORS and DRESSMAKERS.
251 West Front Street.

PERSONAL.

Miss Hubbell, of Central avenue, has returned home from a delightful summer vacation spent abroad.

Mr. and Mrs. George T. Rogers, of Myrtle avenue, are home from the Adirondacks, where they spent their vacation.

Miss Mary Wells, of East Seventh street, who spent the summer in Europe, returned last week on the steamship Baltic.

Mrs. Webster, of Washington, D. C., is visiting at the home of her daughter, Mrs. Martin I. Cooley, of Rockview Terrace.

Mrs. Charles H. Smith and sons, of Grove street, have returned to their home, after two weeks spent at Femly Farm, Lebanon.

Mrs. John Gray Foster, of Mercer avenue, and Mrs. D. M. Van Vliet, of Washington avenue, have returned from Andover, Mass., where Miss Ruth Van Vliet has entered boarding school.

—Fred Dunavan, of L. W. Randolph's pharmacy, is detained at home with an attack of the mumps.

—Harry B. Joseph, of the First National Bank, will leave this week for Atlantic City, where he will spend his vacation.

—William Warren, of Grandview avenue, who is a prominent worker in Grace M. E. church, was one of the speakers at the Citizens' caucus Monday night, and not Charles Harden, as was mistakenly reported.

THE Government allows not Stafford to Print Money for you, but his Printing will make money for you. Call or write for his Samples.
STAFFORD'S work has merit and originality

A. M. RUNYON & SON, UNDERTAKERS.
402 Park Avenue. Telephone No. 40.
Office open day and night.
Office of Hillside Cemetery.
New York Office—50 Great Jones Street, Tel. call, 3545-Spring.
New York Embalmers License—1220.
New York Registered Licensed Undertaker No. 315.

GEO. W. COLE.
UNDERTAKER AND EMBALMER.
200 West Second St. Telephone 153.
OFFICE OPEN DAY AND NIGHT.

T. A. MOORE.
UNDERTAKER AND EMBALMER.
Office—508 Watchung Ave. Telephone
Residence—508 LaGrande Ave. 461-J.
New York Office, 27 Great Jones St.
Telephone Call, 3249-Spring.
OFFICE OPEN DAY AND NIGHT.

Established 1872.
P. CASEY & SON.
UNDERTAKERS AND EMBALMERS.
Office, 116 Park Ave. Res., 417 W. Third St.
Office Open Day and Night. Tel. 264-R.

L. L. MANNING & SON,
STEAM GRANITE WORKS.
Corner Central Avenue and West Front Street.
Opposite First Baptist Church.

Townsend's Granite Works,
Fourth and Richmond Streets.
Tel. call 2214. Westfield Trolley passes my office.

DIED.

SCHLOSS—On Tuesday, Sept. 19, 1905, Alvin, only son of Moses and Minnie Schloss, aged 1 year, 6 month, 29 days.

Funeral services at the residence of his parents, 326 East Front street, on Thursday, Sept. 21, at 1:15 p. m. Kindly omit flowers. 9 19 2

VAN ORDEN—On Tuesday, September 19, 1905, Harriet A. Van Orden, aged 61 years, 8 months.

Funeral services at the residence of her daughter, Mrs. Alfred Winans, 28 Stone street, North Plainfield, on Friday, September 22, at 2 p. m. Interment at Hillside.

Classified Advertisements

Rates for advertisements under this heading one cent a word for first insertion, one half a cent a word for consecutive insertions of the same advertisement running for less than one month; one month, fifty cents a line (6 words to a line); double rate for advertisements set in capitals.

No advertisements received for less than ten cents.

Copy for deaths and marriage notices and classified advertising accepted up to 2 p. m.

THE DAILY PRESS is not at liberty to give any information regarding advertisements that require an address in care of this office. Persons answering these ads. should mail or leave answers as stated in advertisements.

Miscellaneous.

BILLS collected while you wait. Hezekiah Hand, First National Bank Building. 7 19 tf

TYPEWRITING done at room 2, 211 North avenue. 9 18 6

ROYAL FLAVORING EXTRACTS. Guaranteed absolutely pure. For sale by all first-class grocers. 9 7 1mo

FIRST-CLASS help and first-class places at the Swedish Intelligence Office, 22 Somerset place. 5 4 tf

BABIES crochet sacques for sale; all prices; also ladies' knitted sweaters made to order. Mrs. Mayer, 54 Pearl street, North Plainfield. 4 6 tf

BEFORE selling your furniture see Latourette, 326 West Front St. tf

THE highest cash price paid for house hold goods, furniture, etc. Fred W. Hand, Auctioneer, 136 East Second St. Phone 1722.4 25 tf

IT'S WHAT YOU SAVE

That makes you rich and if you are alive to your own interest you'll find you save money by trading here. Other people do. Why not you?

FRUIT—Some home-grown, some from California and Florida and some imported. Delightful in flavor.

VEGETABLES—All that the garden affords—fresh every day.

GROCERIES—Only the best handled by us.

BUTTER—Just a taste, and you will have no other.

TEA—Formosa, Oolong—delicious for iced drinks.

COFFEE—Warranted fresh and fresh ground. Quality unequaled.

Neuman Bros.
Watchung Avenue and Fifth St.

Help Wanted.

GIRL wanted for general housework; references required. 32 Sycamore avenue.

WANTED—White girl for general housework. 15 Craig place. 9 20 3

WANTED—Woman of refinement, with means to take charge of "Rest Cottage" at Atlantic City; an unusual opportunity. Address O. I., care Daily Press. 9 20 2

WANTED — Girls in Watchung Knitting Mill; pay while learning. Call at Mill, Watchung, N. J. 9 20 3

WANTED—Young white girl to assist with housework. 423 Central avenue.

GIRLS WANTED—Apply Crescent Embossing Co., 546 West Second St. 9 19 3

FIRST-CLASS help and first-class places. Intelligence Office, 23 Lincoln place. 9 15 6

WANTED—First class butcher; reference. A Meyer & Co., 23 Prospect St., Westfield, N. J. 9 19 2

WANTED—A competent white girl for general housework in small family; no washing. Call 1402 Watchung Ave. 9 19 3

WANTED—At once, cooks, waitresses, general houseworkers and laundresses. Swedish Intelligence Office, 22 Somerset place. 9 19 3

COMPOSITORS WANTED—Non-union men to work in large open shop; permanent positions for competent workmen; wages $19.00 for hand-work, $21.00 for machine-work. Address with references, Compositor, 794 Broad St., Newark, N. J. 9 18 4

WANTED—First class cook wants position; good reference. 52 Warren St., North Plainfield. 9 19 3

WANTED—A young woman (colored) as laundress by the week; references required. Apply 313 Franklin place. 9 19 3

WANTED—Competent white cook; also waitress; references required. 945 Central Ave. 9 19 3

WANTED—An experienced white maid for general housework. Apply 612 East Second St. 9 19 2

WANTED—Competent white girl for general housework. 134 East Ninth street. 9 18 3

WANTED — Experienced white cook. Apply 33 Sycamore Ave. 9 19 3

WANTED — Assistant chambermaid and waitress. Apply evenings at 123 West Seventh street. 9 18 tf

WANTED—White girl for general housework. 329 Franklin place. 9 18 tf

WANTED — Experienced white maid for general housework. Call 508 Woodland avenue. 8 7 tf

WANTED—At once, first-class man for milk route; good wages to competent man. Address Milk, care Daily Press. 9 19 3

MAN WANTED to operate cutting machine. Apply Crescent Embossing Co., 546 West Second St. 9 19 2

WANTED—A first-class journeyman electrician. Apply Allen B. Laing, 134 North avenue.

WANTED—Coachman, clean shaven; must thoroughly understand the handling and care of horses. Address F., care Press. 9 18 3 eod

WANTED — Chambermaid and waitress; must have first-class references. Mrs. Johnson, 207 East Seventh street. 9 20 2

WANTED—In small family, competent cook and laundress; white or colored. Call 1 Myrtle avenue. 20 2

FIRST-CLASS COOK wanted; best reference; in small private family; wages $30 per month. Address Box 46, care Press. 9 19 3

WANTED — At once, first-class man for milk route; good wages to competent man. Address Milk, care Daily Press. 9 20 3

WANTED—Two white girls; one as infant's nurse and good sewer; the other as first class laundress and to assist with other work. Apply Mrs. Otterson, Evergreen Ave. 9 19 tf

WANTED — Stenographer, typewriter and general assistant in office; state age, experience and salary wanted. Address G. A. B., care Press. 9 9 tf

Help Wanted.

OPPORTUNITY for permanent evening work; the T. C. Rice-Wray Co., 164 Market street, Newark, desires a representative for Plainfield who is earnest, energetic and an experienced salesman; position worth from $500 to $1,000 per year, with steady increase; already established; three hours in evening sufficient; communicate promptly.

LOST—Straight eared female Fox Terrier. Reward if returned to 25 Somerset street. 9 20 3

WANTED—White girl in small family of adults. Mrs. C. G. Little, 56 Sandford avenue. 9 20 3

Rooms and Board.

FURNISHED rooms, with board; also table board at 219 E. Fifth St. tf

LARGE furnished double room for rent; west and north windows; stationary washstand; running water directly from street in room; large closet; main trolley line; centrally located. Address Central, care Press office. 2 3 tf

YOUNG couple want board with private family; not over $35 per month. Address Moderate, 152 Orchard St., Elizabeth, N. J. 9 20 2

PLEASANT furnished rooms; first floor; all conveniences; with or without board. 406 East Fifth St. 9 19 tf

8 ROOM flat to rent; city water; $14 per month. Apply C. H. Hand, 319 Watchung Ave. 9 19 2

HOUSE to rent, West End, 10 rooms, improvements; barn; convenient location; reasonable rent. Apply 1027 Dunellen Ave. 9 19 2

TO LET—House, 10 rooms, city water, toilet, gas; lot 66x125; two blocks from North Ave. station; $25 a month. William Jeffery, 136 Park Ave. 9 19 tf

WANTED—For two young women, furnished rooms, centrally located. Address Central, care Press. 9 18 3

GOOD accommodations; low rates. Boyce's Hotel, 97 Somerset street. 9 16 1mo

FURNISHED rooms to let, opposite school. Inquire 428 East Sixth street. 9 16 7

138 CRESCENT AVENUE, Mrs. Wagstaff, two desirable large rooms; running water; also single rooms; references. 9 16 tf

Situations Wanted.

STEADY, reliable newspaper compositor wants work; best of references. Address Compositor, care Daily Press 7 10 tf

WANTED—Position to take care horses; good references. Call 651 West Third street. 9 20 3

GIRL wants position as waitress or light housework. 517 West Sixth street.

FIRST CLASS white barber wishes position. Address Maybell Schmidt, Mount Bethel, N. J. 9 19 6

COACHMAN and good gardener (German; married) wishes position; 7 years in last place; good references. Address A. S., 914 George street. 9 18 3

WANTED—Respectable man wants work at housecleaning or whitewashing. 52 Warren St., North Plainfield. 9 19 3

WOMAN wants washing to do home. 304 Plainfield Ave. 9 18 4

Money to Loan.

$4,000.00 to loan on first bond and mortgage, on Plainfield property at five per cent. Charles L. Moffett, attorney, 209 North avenue, Plainfield, N. J. 5 31 tf

MONEY to loan at 5 per cent. on first mortgage. Mulford, opposite depot. 3 31 tf

TO LOAN—Money on good mortgages. George F. Brown, 94 Somerset street. 2 23 tf

MONEY to loan. F. J. Blatz, attorney, First National Bank building. 5 16 6m

MONEY to loan on bond and mortgage. Charles L. Moffett, attorney, 209 North avenue. tf

MONEY TO LOAN—First mortgage. Louis A. Clement, lawyer, 211 North avenue. 9 18 6

$1,000 to $10,000 to loan on real estate mortgages. McNabb, lawyer, 211 North avenue. 9 20 3

For Sale.

THERE is no question but Myrtle avenue is the finest residential section in North Plainfield, if you are looking for a building site. It is magnificently situated; high ground; sandy soil; convenient to railroad station and trolley. Would take a mortgage for full value of land from any party building a fair sized dwelling. Bear in mind that this is all restricted property. Have several up-to-date dwellings for sale. Address George F. White, box 723, Plainfield, N. J., or real estate agents. 9 6 tf

FOR SALE—Four ten room houses; all improvements; 6 minutes' walk from depot; will guarantee 7 per cent. net income for five years. F. M. Bacon, 209 North avenue. 8 26 tf

FOR SALE—A fine 10 room house, very central, choice location; the price too low to make public; your opportunity. Choice lots for sale. Ira L. LaRue, 109 Park avenue. 7 18 tf

OLD PAPERS for sale; put up in packages of 100 copies for 10c. Apply at this office. 6 7 tf

FOR SALE—2 lots 25x110 at Clinton Avenue station; sold for want of money at a big sacrifice. 140 West Front street. 8 26 tf

FOR SALE—Stephanotis vine in bloom. Address T., P. O. Box 38, Fanwood, N. J. 9 20 3

FOR SALE—Pekin Ducks. Address B. Tuzo, Fanwood, N. J. 9 20 3

FOR SALE at one half cost, 5-horse Westinghouse compound engine (Junior) in good condition; cost $250; our price $125. Call at Daily Press office. 4 3 tf

ON ACCOUNT of removal from city, front room, back room and kitchen furniture will be offered at a sacrifice; can be seen at any time. 451 West Fourth street. 9 18 3

FOR SALE—House and lot; best business corner; Fifth and Watchung avenue. Apply at once to G. Meissner, 432 Watchung avenue. 9 18 3

FOR SALE—Butcher fixtures; $50 cash; ice box is worth double. To be seen in the afternoon at 1218 West Front street. 9 18 6

FOR SALE—At 215 East Second street, mirror front folding bed and other furniture. 9 7 tf

FOR SALE—A new circular extension oak dining table, with asbestos cover; will seat twenty. 313 Franklin place. 9 19 6

FOR SALE—Horse, runabout and harness. Address D., care Press. 9 19 3

DOG for sale, cheap, St. Bernard, excellent watch dog. Enquire 531 West Fourth St. 9 19 3

FOR SALE—Horse blankets in squares and forms at bargain prices; large assortment. W. J. Conroy, 175-177 Somerset St. 9 19 3

FOR SALE—Small job printing outfit; up to date; no junk. Address Printing, care Press. 9 19 6

FINE crabapples and pears for canning and preserving; also pure cider vinegar; drop me a postal and I will call. C. J. Ackerman, Clinton avenue. 9 14 6

FOR SALE—Fine new 8-room dwelling; every modern improvement; best location; near station and trolley; price reasonable; terms to suit. C. D. Manning, 163 North avenue. 8 30 1mo

AT A BARGAIN—New 11 room house, all improvements, steam heat, hardwood floors. W. H. Abbott, North avenue. 8 11 tf

FOR SALE—Incubator, prairie State and brooder. 36 Raymond avenue. 9 15 6

FOR SALE—Very fine fresh cow; heavy milker. 36 Raymond avenue. 9 15 6

HOUSE FOR SALE—Five rooms, city water and sewer connection; rents $12 per month; price, $1,250. J. T. Vail, 177 North avenue. 7 11 tf

FREE, FREE—6 fine square pianos and 4 organs will be given away, one to each person, for cost of storage and carting only; big opportunity for beginners; call immediately. Hadley's, 315 West Front street. 9 18 3

Lost and Found.

WANTED—Young girl for general housework. Apply 122 Plainfield avenue. 9 20 2

LOST—On Monday afternoon, a dark blue bead fob with Yale latch key attached. Return to this office. 9 20 3

LOST—Near Irving School, crescent-shaped diamond stick pin. Please return to 669 West Fourth St.

LOST—Automobile red back lamp. Reward 12 Mountain avenue.

LOST—Rubber cloth cape with hood. Reward if returned to this office. 9 19 2

Real Estate Agents.

FARMS for sale; real estate and insurance. Wm. H. Rogers, Plainfield, N. J. tf

I HAVE some business sites and houses for sale; also some furniture. John Manley, Insurance Agent, 321 Park Ave. 9 19 5

PROPERTY-OWNERS desiring to sell, exchange or rent should list their real estate with me; if you want to buy I have it. Call or write today, E. E. Nelson, First National Bank Building. 9 14 tf

Hill & Shupp

WEDNESDAY — TWO DAYS ONLY — THURSDAY

Sale **39c** Sale

TWO DAYS ONLY

You will find this one of the most interesting features of the

Retiring Sale

39c—Bleached and Unbleached reg. 50c Hemmed Sheets.

39c—5 reg. 9c Spools Best Machine Silk.

39c—9 spools Best 200 yd. Machince Cotton. Coates' or Clark's.

39c—4 pair 15c Hose Supporters.

39c—Lot 50c all wool Dress Flannels, 6-4 wide.

39c—2 reg. 25c Ties, Tecks, 4-in-hands or bows.

39c—Your choice from 10 different 50c items in Housefurnishings.

39c—Black Sateen Skirts.

39c—Black Sateen Skirts, trimmed with Plaitin and Double Ruffle.

39c—Reg. 50c Batiste Corset (straight front, bias gore).

39c—Reg. 50c Lace and Embroidery trimmed Corset Covers.

39c—Ladies' reg. 50c Swiss Ribbed Lisle Vests, white and light blue. Genuine Swiss goods.

39c—Lot odd Shirt Waists, 59c and 50c kinds.

39c—Small sizes in regular 50c Black Gloves, fall weight.

39c—6 cakes Genuine Cosmo Buttermilk Soap, 10c size.

39c—4 15c boxes Royal Powder, either Tooth, Talcum or Foot Powder.

39c—3 boxes new 19c Note Paper, square flap envelope.

39c—8 yards 10c Imitation Linen Lace.

39c—2 pieces Edging and 1 piece Inserting.

39c—5 yards reg. 12½c Apron Checks.

39c—4 yards 15c and 18c All Silk Ribbon.

39c—3 reg. 17c Bleached Hemstitched Pillow Cases.

39c—6 yards 10c yard wide Bleached Cambric.

39c—Men's 50c Cheviot Shirts.

39c—16 Hemstitched School Handkerchiefs.

39c—3 pairs Heavy 15c School Hose.

39c—2 pairs Ladies' regular 25c Fast Black Hose.

Mr. Lew Leever Will Sing
at the regular Saturday Concert
Saturday, September 23.

For Rent.

BARN to let, on East Second street, near Watchung avenue. Apply at Daily Press office. 8 18 tf

A FURNISHED double room to rent; all improvements. 109 Jackson avenue. 9 18 3

TO LET—Dentist office. Inquire Dr. Pittis, 178 East Front St.

FOR RENT—From October 1st, twelve-room house and bath; Fairview avenue; all improvements. E. E. Nelson, First National Bank Building. 9 18 tf

TO LET—Nice furnished room and bath, for an elderly gentleman. 403 Watchung avenue. 9 12 tf

APARTMENTS of 3 or 6 rooms to rent; good water; cheap rent. Enquire of Brock, 15 Mountain avenue. 8 26 tf

THREE houses to let. Apply to Atwater, 1107 East Front; telephone 676-J. 9 16 6

FOR RENT — In Netherwood, house, 12 rooms; bath room; all improvements, etc; rent $40. William Davison, opposite Netherwood station. 9 11 tf

PLEASANT rooms with board at the Waldorf, 132-134 Crescent avenue. 9 15 tf

For Rent.

FURNISHED rooms to let; pleasantly situated; newly decorated. 13 Grove street. 9 15 6

308 EAST FRONT STREET—Nicely furnished rooms with or without board. 9 15 12

AN EIGHT-ROOM, corner, first flat, over Powers' drug store, to let; 45 Somerset street; $25 per month. Alex. Thorn. 9 5 tf

Wanted—Miscellaneous.

WANTED—Men boarders. 1810 West Front street. 9 18 3

WANTED—Two rooms for use of storing furniture in private house. Address X., care Press. 9 18 4

DRESSMAKING—An experienced dressmaker would like a few customers for fancy waists (at her home). Dressmaker, care Press. 9 15 tf

WANTED—100 cords of wood. Hand's Brickyard. 9 7 tf

PERMANENT SALARIED POSITIONS

for men of business-getting ability. We need at once hundreds of men who can present high grade propositions and produce results. Previous experience not essential. Choice of desirable location. Excellent opportunity for advancement. We also have listed in our 12 offices many Executive, Clerical and Technical positions and good opportunities for men having money to invest with their services. Write us to-day, stating position desired.

HAPGOODS (Inc.), Grain Brokers
Suite 512, 309 Broadway, New York

WANTS DIVORCE NOW AFTER THIRTY YEARS

MRS. J. C. VALENTINE CHARGES HUSBAND WITH INDESCRIBABLE CRUELTY

James Clifford Valentine, superintendent of the Valentine Brick factory, Woodbridge, has been made the defendant in a suit for absolute divorce brought by his wife, Mrs. Lizzie Valentine, who charges her husband with such cruel and inhuman treatment that she can no longer live with him.

Mrs. Valentine has filed a bill in the Court of Chancery, in which she says they were married in Elizabeth September 7, 1876, and have since lived in Woodbridge. June 1, 1905, the complainant says, she was compelled to seek refuge with a married daughter in New York City on account of her husband's conduct.

The complainant avers she was in robust health up to November 1, 1904, when her husband's ill treatment began, but since then has become ruined in health and nervous system by her husband's unnatural practises.

Mrs. Valentine claims that she is afraid to live with her husband any longer, and that she has been advised by reputable physicians that to do so will not only endanger her health, but also her mind and her life. She says her husband has assaulted her and treated her with the most indescribable cruelties.

She charges that he has also neglected to provide for her and their children, so that she has had to attempt to supply the means of livelihood for both.

The wife alleges that her husband receives a salary of $30 a week, but that she is without means of support and even has no funds to prosecute this suit. She says her husband owns real estate, stocks, bonds and personal property worth several thousands of dollars. She asks for a separation and also that she be paid a reasonable alimony.

TUNNEL WORK AT NIGHT.

Court Permits Resumption of Work by Pennsylvania Railroad.

Vice Chancellor Stevenson vacated Monday in Jersey City the injunction restraining the Pennsylvania Railroad from carrying on blasting operations at night in a shaft it is sinking at West Hoboken to connect with its tunnel under the Hudson River. The company alleged that the shaft was now so deep that the blasting no longer interfered with the rest of residents of the neighborhood, as was alleged by Mrs. Kate Rutz.

Several witnesses testified that the noises were now no louder than those made by passing trolley cars. The Vice Chancellor said he would temporarily vacate the injunction, but would appoint a commission to investigate and report as to the nature of the noises and how loud they are.

WANT BOROUGH GOVERNMENT.

Lincoln Residents Working on Proposition.

Residents of Lincoln and vicinity held an enthusiastic meeting Monday night, when an association was formed for the purpose of furthering the interest of a borough form of government. Officers were also elected as follows: President, M. F. Wirtz; vice president, Nelson M. Giles; treasurer, George Harris; secretary, N. G. Vreeland.

It was decided to call the place Middlesex Borough, and divide it into five districts—Lincoln, Dewey Park, Beechwood Heights, East Bound Brook and South Side. Petitions were drafted and will now be circulated for signers who favor or do not favor this action. This action is taken so as to get matters in shape for presentation at the next session of the Legislature.

S. D. Drake at Reunion.

Silas D. Drake, of Lincoln, was among those attending the reunion of the 14th regiment, N. J. Volunteers, being held yesterday at Rahway. Mr. Drake is a member of this regiment and it was forty-one years ago yesterday that he was shot in the wrist at the Battle of Winchester, September 19, 1864. In that battle three color bearers and two other members of the regiment were killed. Mr. Drake still has the bullet which entered his wrist and is displaying it today with unusual pride.

ALLENTOWN FAIR.

The New Jersey Central will run low rate excursion to Allentown for the Fair on September 21st. Special train leaving Plainfield at 7:55 a. m. Returning from Allentown at 6:30 p. m. Round trip tickets $1.50. The Fair is bigger and better than ever and for a good time you should go.

9-6 e o d

Mr. and Mrs. Frederick F. Gaines, of Reading, Pa., have returned home after a visit with Mr. and Mrs. Joseph E. Morse, of Franklin place. Mr. Gaines is the chief mechanical engineer of the Philadelphia and Reading Railroad.

E. A. Edgar and family, of Fairview avenue, have decided to remove to Florida, where they have taken a plantation at Braidentown, Manette county. Mr. Edgar has been for several years connected with a typewriting company, but owing to his health will make Florida his future home.

MARCHANT BROS
191 North Ave.
PLAINFIELD MILK & CREAM CO

Marchant's Milk and Cream

have long been well and favorably known to the best housekeepers of Plainfield. Their quality merits the reputation they bear.

"Our Wagons Everywhere" Ready to Serve YOU.

Day & Bro.

of Newark

are up-to-date

Caterers

Special Attention to our out-of-town patrons

Send for Estimates.

W. F. Day & Bro.

899 Broad Street

NEWARK, N. J.

Tel. 229 Newark

912-mo

6-5-4 PREVENTS RUST

There is nothing like it! One coat lasts months! No work! Shines itself! No soiling of hands!

FOR SALE BY—A. M. Griffen, H. E. Gayle Hardware Co., Worth & Marsh and Woodhull & Martin.

Arrival and Departure of Mails.

PLAINFIELD POSTOFFICE.
Office opens 7 a. m., closes 7 p. m.
On Saturdays close half hour later.
Arrive—7.30, 8.40, 11.30 a. m.; 2.30, 5.00, 5.30 p. m.
Close—7.20, 9.30 a. m.; 1.00, 2.30, 6.00, 7.45 p. m.
SOMERVILLE AND EASTON.
Arrive—8.40 a. m.; 1.30, 3.15 and 7.00 p.m.
Close—7.30 a. m.; 1.45 and 4.30 p. m.
ELIZABETH—Direct.
Arrive—8.40 a. m.; 2.30 and 5.30 p. m.
Close—7.30 a. m.; 1.00, 2.30, 6.00 p. m.
PENNSYLVANIA—West of Easton.
Close 12.35 p. m.
NEWARK—Direct
Arrive—8.40 a. m.; 2.30, 5.30 p. m.
Close—7.30, 9.30 a. m.; 1.00, 2.30 and 6.00 p. m.
PHILADELPHIA—Direct.
Arrive—7.30, 8.40, 11.30 a. m.; 2.30 and 7.00 p. m.
Close—7.15, 7.30, 9.30 a. m.; 12.35, 4.30, 7.45 p. m.
Through fast mail for West and South close 4.30 and 7.15 p. m.
Through fast mail for East, close 1.00 and 7.15 p. m.
WATCHUNG, WARRENVILLE AND GALLIA (Mt. Bethel.)
Arrive—1.30 p. m. Close—9.00 a. m.
Watchung—Arrive 6.45 p. m. Close 5.30 p. m.
SUNDAY MAILS.
Office open from 9.30 to 10.30 a. m.
Mail closes at 6.15 p. m.

E. H. BIRD, P. M

TURKISH BATHS!

TRY ONE.

Ladies, morning. Gentlemen, afternoons. Take trolley to Sanitarium.

Somerset Street

Private Growth Coffee

Special at 25c. per lb. Extra Quality Guaranteed.

Grocer—W. W. WILSON—Butcher
816-820 W. Third St., and Clinton Ave., Plainfield, N. J.

Ralph Bullman,

CARPENTER and BUILDER

Estimates. Jobbing. Special Repairs.
93 Grandview Ave. 'Phone 562-J.

House and Two Lots For Sale

97 Grandview Ave.

REASONABLE.

FRED J. HUFF, ATTORNEY
204 WEST FRONT ST.

PLUMBERS—TINNERS.

Sewer and Water Connections a Specialty. Tin Leader Work and Roofs Receive Prompt Attention.

MOTTLEY & SPRAGUE,

Drop us postal if you need us. 111 Madison Ave.

679 W. Fourth St 'Phone 608-L

M. D. O'KEEFFE,

Carpenter and Builder.

All work Promptly Attended to and Estimates Cheerfully Given. Jobbing a Specialty.

DEMONSTRATION

every afternoon from 5 to 6 o'clock of the IVES MECHANICAL TRAIN, at

HARPER'S,

411 Park Avenue.

A. BOHREN.

11 Greenbrook Road. Tel. 49-L.

Wholesale dealer in Whiskies, Wines, etc., Kruger's Export. Peter Breidt's Brown Stout for medicinal purposes and flesh producer.

A Great Deal for Little Money

is what you get when you buy your Meats, Poultry and Provisions from us. You get honest weight, honest and nutritious meats, considerate treatment, and the satisfaction of knowing that you get your money's worth. Have you tried our own cured Hams and Bacon? Our Specials for Saturday are Home Dressed Jersey Lamb and Roasting Chickens, Fowls, Broilers and Long Island Ducks.

FRED. ENDRESS,

Tel. 155. 131-35 W. Front St.

We can give you No. 1 Hemlock Boards (New) for $23 per 1,000 feet.

We have two hundred thousand Bricks for Sale at $5 per thousand.

Remember we are not in the combine. We pay you the highest price for old buildings.

A. KANE, 312 Filmore Ave.

Advertisements

—FOR—

New York Herald, World, Times, Sun, Journal, Telegram, American, Brooklyn Eagle

—and—

Newark Evening News

Received at

The Daily Press

AT REGULAR OFFICE RATES.

NOTICE!

"In behalf of your proprietary article called AZIENZA CREAM as a remedy for diseases of the skin, I desire to add my appreciation of its wonderful properties as a cure in a case of Bone Tumor or Abscess of five years growth on my husband's back, which I have cured in less than five weeks time by constant application, and now it is as well as any part of his body. It was cut out once by a specialist and had again grown to a large size, was as hard as a bone and of a very dark purple color. The AZIENZA at once allayed the pain and began to soften it, and in less than eight days, by my pressure upon it, suddenly to my surprise it discharged a quantity of pus, impregnated with a hard, cheesy substance. I kept it open and cleansed it as it discharged and every day would dress it with a plaster of AZIENZA CREAM, until it was entirely healed up. I cannot speak too highly of AZIENZA CREAM and its merits. For inquiry regarding this case you may apply Mr. and Mrs. James, Embury Ave., care Hiller, Ocean Grove, N. J. Signed, July 13, 1905; Mrs. C. W. James, Mr. C. W. James." Leading Druggists, 25c-50c

LEAVE YOUR

BLANKETS AND CURTAINS

to be cleaned with

KELLER,

125 Park Avenue,

over summer. Will be better attended to than in the rush season.

LIFE INSURANCE.

THE PENN MUTUAL LIFE

is a mutual company, it cannot be bought and sold in the market. It is made up of policyholders and operated by policyholders for policyholders.

HARRY G. ADAMS, Dist. Manager. 207 E. Front St.

Hello! Central give me 468-J, please. Hello! Is this

D. Foster Updike?

Yes. What have you to exchange for a farm? I have two free and clear Houses. Come and look at them.

Office—103 East Front Street.

(A)

45 Years in Business—A Sale that means "Business"

All New Jersey's Traveling to the Amos H. Van Horn, Ltd. "REMOVAL SALE" of $150,000 Worth of Furniture & Carpets!!

Property's Sold-We HAVE to move! And So Has This Immense Stock! Prices Cut One Third! BUY and SAVE! BUY and SAVE! Pay Cash or Use Our "Credit" Terms!

THEY'RE 1/3 OFF

3.00 Parlor Tables, now 2.00 — 1 out of 200.
3.00 Enameled Beds now 2.00 — 1 out of 100.
12.00 Dressers, now 8.00 — 1 out of 50.
9.00 Couches, now 6.00 — 1 out of 60.
5.00 Rugs, now 3.33 — 1 out of 500.

Carpets, Rugs, Linoleums, Oil Cloths, Mattings, ALL 1/3 OFF!

THEY'RE 1/3 OFF

35.00 Parlor Suits, now 23.34 — 1 out of 50.
3.00 Fancy Rockers now 2.00 — 1 out of 200.
15.00 Morris Chairs, now 10.00 — 1 out of 30
25.00 Bedroom Suits now 16.66 — 1 out of 60.
6.00 Chiffoniers, now 4.00 — 1 out of 40.

Extra Salesman—Extra Delivery Service. Come early and get the "Cream" of things!

AMOS H. VAN HORN, Ltd.

Be sure you see "No. 73" and first name "AMOS" before entering our store.

ACCOUNTS OPENED—EASY PAYMENTS

73 MARKET ST., NEWARK, N. J.

Near Plane St., West of Broad St.

All trolleys transfer to our door.

Telephone, 880.

J. C. POPE & CO.,

INSURANCE AGENTS,

110 E. Front St., Plainfield, N. J.

LEAHY,

The Richmond Street Plumber,

does only First-Class Work and at Reasonable Figures.

802 Richmond St., near Third.

Telephone 502-W.

T. H. LAURY. E. S. DAUDT.

Laury & Daudt,

MASON AND BUILDER.

Office, 323 East Front Street.

Tile Setting, Mantel & Front Work.

McCULLOUGH'S STEAM MILL,

21 Steiner Place, North Plainfield, N. J.

R. H. McCULLOUGH, Prop.

Sash, Blinds, Doors, Mouldings, Scroll Sawing, Turning, etc. Estimates cheerfully furnished.

A. H. ENANDER,

Sanitary Plumbing, Gas Fitting, Steam and Hot Water Heating.

Contractor for Sewer Connections.

125 Watchung Av. Rear.

LOUIS BECK

Carpenter and Builder.

719 South Ave. 'Phone.

EDWIN A. GRAIG,

Electrician,

202 E. Front St. Tel. 293-J.

Repairing in all its branches.

'Phone 573-W

WHY

take your Watches, Clocks and Jewelry to the city? You can have first-class city work done

AT BROWN'S.

202 Watchung Ave. Trolley Station. 30 years experience in Glasgow Scotland, and New York.

Southern Restaurant.

25c—A SPECIAL DINNER—25c Very Popular.

Home-made Pies, Cakes, etc., Fresh Daily. Family Trade Solicited.

115 Madison Ave., Plainfield, N. J.

LADIES DESIRING KNIFE-PLEATING OR PINKING done, will please leave their orders at No. 21 Duer St., and it will receive prompt attention. MRS. FORCE.

Wm. Hand & Sons,

Moving Vans and Storage Warehouse for Furniture, Pianos, etc.

Truckmen and Riggers.

136 E. Second St., Plainfield.

Telephone 1722.

All work will receive prompt attention.

WILLIAM H. KIRCH,

CARPENTER AND BUILDER

66 DUER STREET, N. PLAINFIELD

Estimates cheerfully given.

Jobbing promptly attended to. Tel. 402-J.

BUILDING MATERIAL.

Flint Rock Manufacturing Co. of Plainfield, N. J.

Flint Rock Building Blocks for building purposes in all designs and colors.

BUTCHER

Grandview Meat Market,

GEO. EGEL, Prop.

198 Somerset St. Tel. 321-J.

Choice Meats, Poultry, Game and Provisions.

Orders called for and delivered.

ALEX. LUSARDI,

Foreign and Domestic Fruits, Choice Confectionery, Nuts, Cigars, etc.

211 W. Front St. Tel. 507-W.

E. B. MAYNARD.

New Shop, New Furniture, Best Service.

TONSORIAL ARTIST.

Also Choice Cigars.

141 North Ave., Plainfield N. J.

HENRY J. WIERENGA,

EXPRESSMAN AND TRUCKMAN.

All kinds of Express and Trucking business promptly attended to. Leave your orders at store of Joseph Satteis, Pianos and Organs, No. 198 North Avenue, and the same will receive immediate attention.

TRY

DOBBINS' NICKEL YARA CIGARS

208 Park Ave., Plainfield, N. J.

WM. H. BROKAW,

Carpenter and Builder.

I estimate on small as well as large contracts. Will call and submit figures.

661 West Front St. Tel. 301-L

DRUGGISTS.

POWERS'

SOLUTION 5 CHLORIDES.

The Best Disinfectant. Prevents Disease.

J. B. Powers' PHARMACY

Sylvan Toilet Soaps

Special for 2 weeks, 25c box.

Miller's Pharmacy.

Agency for Belle Mead Sweets.

Hodge's Pharmacy.

Reliable goods in all Departments. Agency for Belle Mead Sweets.

Tel. 210-J. Y. M. C. A. Building.

HOTELS.

HOTEL WALDORF

EAST FRONT STREET.

HENRY WINDHAM, Prop.

Gottfried Kruger's Extra Beer on draught. Imported Wines, Liquors and Cigars. Hotel accommodations and private Dining-Room.

HOTEL KENSINGTON

(Licensed.)

J. H. STAATS, Prop.

107-109-111 North Avenue.

Everything New and Up-to-date. An inspection solicited.

HOTEL IROQUIS

Commercial Headquarters. J. W. LEARY, Proprietor Plainfield, N. J.

Pabst Milwaukee Beer on draft.

SUNDAY DINNERS SPECIAL FEATURE

CESSPOOLS AND GARBAGE.

Mrs. John Brown,

Successor to John Burke and Jones & Co.

Cesspools and Vaults Cleaned from $3.00 upwards

Satisfaction Guaranteed. Don't give your order until you consult me. Estimates Cheerfully Given. Leave orders at J. T. Vail's, North avenue, Plainfield, N. J. Postoffice Box 718. FRANK BURKE, Manager.

PLAINFIELD WINDOW CLEANING CO.

GENERAL HOUSECLEANING.

WM A. KLINE, 611 W. 3d St

JOHN WINZENREID,

Furniture and Freight Express.

Moving Vans and Storage.

312 Lee Place. 'Phone 640-R.

H. SOLOMON.

MERCHANT TAILOR.

Suits to order from $14.00 up. Trousers to order from $4.00 up. REPAIRING and PRESSING.

Work called for and delivered.

19-21 Somerset St. Telephone 643-J.

GREAT BARGAIN SALE

of Nursery stock. We are not going out of business, but have some bargains left over from last fall's sale. Don't wait until you need your stock; order now and get your choice of Evergreens, Roses, Shade Trees, Hedge Plants, Flowering Shrubs and Vines.

BELLEVIEW AVENUE NURSERY CO, Off Park Ave., near Hillside Ave.

Washington Rock.

Picnic parties can be served with Hot Tea and Coffee at 10 cents quart. Other parties will be provided with anything ordered. Soft Drinks, Sandwiches, etc., always on hand. Shelter at Nittinger & Perrine's, near by.

V. SWOODY, Dunellen, N. J.

BUTCHER.

LINCOLN MARKET.

F. NEIDIG, Prop.

96 Somerset St., formerly 927 W. 4th St.

Fish and Oysters on sale. The best Meats received daily. A new market—up-to-date in everything. Sugar Cured Corned Beef a specialty.

'Phone connection.

Expert Watch Repairing at **DOANE'S** 115 PARK AVENUE

GEORGE E. STEENGRAFE.

Dealer in miscellaneous merchandise, plain and beveled mirrors. Beveling and Silvering a specialty.

DROP ME A POSTAL.

SOUTH PLAINFIELD, N. J.

Kindling and Grate Wood.

Cedar Posts and Bean Poles. Prompt deliveries. Orders received at 69 Somerset St.

JOHN MOBUS,

P. O. Box 320.

W. B. RANDOLPH

The Tonsorial Artist,

is doing business at 206 Watchung avenue. Trolley station,

FOR THE GENTLER SEX

SOME RECIPES.

Almond Custard.

Scald and blanch half a pound of shelled sweet almonds and three ounces of bitter almonds, throwing them as you do into a large bowl of cold water. Then pound them, one at a time, into a paste, adding a few drops of wine of rose water to them. Beat eight eggs very light, with two-thirds of a cup of sugar; then mix all together with a quart of rich milk, and part cream; put the mixture into a saucepan and set it over the fire. Stir it one way until it begins to thicken, but not until it curdles; remove from the fire and when it is cool put in a glass dish. Having reserved part of the whites of the eggs, beat them to a stiff froth, season with three tablespoonsful of sugar and a teaspoonful of lemon extract; spread over the top of the custard. Serve cold.

Tomato Marmalade.

Remove the stalks from four pounds of ripe, clean tomatoes and drop them into boiling water for an instant, to loosen the skins, which may then be removed, after cutting the tomatoes into thick slices. Choose three lemons, cut into thin slices and remove seeds. Dissolve four pounds of loaf sugar in a preserving pan by adding a gill of water and stirring continually, removing the scum constantly from the top and allowing the sugar to boil for five minutes. To this add the tomatoes and lemons, boiling all together quickly and skimming. When the mixture is thick enough to hang from the lifted spoon pour into jars and seal tightly with parchment covers.

Orange With Macaroons.

The yellow rind of one and the juice of the orange, three-quarters pound (about eight) macaroons, four eggs, one-half cup of sugar and a pinch of salt will make a pudding for high days and holidays. Soak the macaroons for a few moments in the milk, beat the eggs and sugar until smooth (the eggs should not be separated), then add the milk and macaroons, beat well, and lastly stir in the orange juice and rind. Boil one hour in a buttered mould or small pail, set on a muffin ring in a pot of boiling water. Turn out and serve with a sauce flavored with orange syrup.

Virginia Fritters.

Put a pint of water, into which has been stirred a teaspoonful of salt, over the fire and bring to a hard boil. Add a teaspoonful of butter, and, without removing the saucepan from the range, turn into the boiling water two cupsful of sifted flour. Stir steadily until it has boiled three minutes. The flour will have absorbed all the water. Turn the paste into the bowl and set aside to cool. When cool, stir into the paste the well beaten yolks of four eggs, and when these are well incorporated with the paste add the whites, which should have been previously beaten to a standing froth. Drop by the great spoonful into deep boiling fat and cook to a delicate brown. As each is taken from the fat drain in a heated colander. These are known in the South as "bell fritters."

FLOUNCES.

Flounces are coming into such high favor that they can be used after any mode of fashion that pleases—singly, in group, scattered or overlapping. It is a fashion in which there is no hit or miss. Flounces are fashionable, and the thing is to have them. Even in the rather heavier materials, that are promised for autumn wear, such as drap d'ete, henrietta, as well as in the soft and silky mohairs, this same fad for flounces and flouncings will appear, and there is no doubt whatever that edgings for those same flounces will be a point where the best dressmakers will display a great deal of individuality and originality.

Ribbons.

Ribbons may be freshened, if not too much soiled, by sponging with weak ammonia water and hanging for a few minutes in the fresh air. They should then be put between pieces of white tissue paper and ironed with irons as hot as can be used without scorching.

Hairbrushes.

After washing hairbrushes they can be quickly and thoroughly dried without injuring the bristles by brushing them briskly with a whisk broom, and there is no better way to dry the hair after it has been washed than to hold up a few strands at a time and with a small whisk broom fan it, letting the broom act at the same time as a comb gently drawn through it. This method is a good substitute for sunlight, which can neither be had to order nor relied upon with certainty.

The Sunday Dress.

There is one section of the dress reform which pleases many, and that is the new fashion of dressing plainly for church. The Sunday dress has really gone out of fashion. It is no longer considered proper to wear one's best clothes to church. The best clothes must be laid away for worldly pleasures—for the theatre or circus—and the plainest gown, or, in fact, the everyday outfit, is to be worn on Sundays. Women of the east have leaned gradually toward this, and for some time it has been noticed by strangers they look exceedingly plain when attending church.—Chicago News.

ROCKEFELLER PUTS UP PRICE OF OIL

WINTER AT HAND AND DIVIDENDS MUST BE INCREASED.

The Standard Oil Company, following its action of last week, again advanced its price of oil yesterday. The new schedules are as follows: Ohio test oil, 8½ cents a gallon; water white Ohio State test oil, 9½ cents; headlight oil, 175 degrees, 10½ cents; Eocene oil, 11½ cents; B. M. & C. naphtha, 11 cents; deodorized stove gasolene, 12 cents; gasolene, 74 to 76 degrees, 14 cents. These prices represent an advance of about ½ cent a gallon all around. Export prices have been similarly increased.

The general Wall street explanation of the increase is that the public is to pay the cost of the great oil fight in Kansas.

At the office of the Standard Oil Company, No. 26 Broadway, a representative of the company said that there is an increased demand for oil abroad, owing to the reduction of the output in the Baku district, the result of the uprising there, where many oil wells have been destroyed.

There has been a great falling off in Pennsylvania production and it is the gradual failure of these fields that led the Standard to invade Kansas. Last month the stock of Pennsylvania oil above ground was reduced about 480,000 barrels. Since the first of the year the reduction has been 2,450,000 barrels.

The Standard always puts up the price of oil when the winter season approaches and the demand for illuminating oil increases. The Standard Oil Company is expected to pay between 42 and 45 per cent. in dividends during the current year. At 45 per cent. Mr. Rockefeller's income from his Standard holdings will be $18,000,000.

FASCINATING THIEF, THIS.

Often Asked to Dinner, He Improved Opportunities to Steal.

Montclair, Sept. 20.—William Thompson, whose real name may be James Wallace, was transferred to the Essex county jail Monday, where he will be detained on a charge of larceny.

Thompson, which is the name he has gone by, has committed many daring thefts, according to a confession which he is said to have made to the police here. His record is three robberies in Newark, three in Hackensack, three in Englewood, and two in the Oranges. He is a handsome young man, apparently well bred, and, according to the police, of university education.

Thompson's plan has been to watch until the men members of a family were absent, then approach a house with a sauvity that impressed the women of the household. As a rule he was either a given-up-for-lost friend, a college chum who had been studying painting in Paris or Brussels, or something else in the way of art in Germany. Among the residences which he has visited is said to be that of Charles Cotton Dana, the librarian of Newark Library.

He was so charming, the police say, that he usually was asked to stay to dinner, or at least to wait awhile. In the interval he helped himself to stickpins and other small valuables and departed, expressing sorrow that he could not await the arrival of his "old college chum."

He was arrested last Friday by Detective Reilly while attempting a robbery here.

TARIFF RATES ISSUES.

Legislators Lining Up for Conflict in Congress.

Washington, Sept. 20.—The tariff reformers and the "stand-patters" are getting ready for an active campaign, which, in the first instance, is to be directed toward the president, and afterward toward Congress. The return of the president to this city at the end of the present month will be a signal for a gathering here of men who will wish to influence his forthcoming annual message to Congress. Some of these men have been invited by the president and others will invite themselves.

The advocates of railway legislation will also be on hand. It is understood that Representative Townsend, one of the authors of the Esch-Townsend bill, has been invited to confer with the president, as have others. The president is known to be as fully determined to have legislation that will provide against discriminations as ever.

Just what the tenor of his annual message to ongress will be is not known, and the greatest interest is felt by those in Congress who are anxiously watching developments in rate legislation. But there is sure to be a lively time over such legislation before the next session of Congress.

10,086 Corporations.

The State Board of Assessors has filed with the State Comptroller the final schedule of assessments against miscellaneous corporations for the year 1905. As completed there are 1,568 miscellaneous concerns, representing taxes due the State of $487,087.54. The total number of corporations, including miscellaneous, railroads, etc., filed is 10,086, with assessments of $3,622,326.77. Last year there were 10,027 corporations and the taxes amounted to $3,701,521.34.

Heating Stoves and Ranges.

Special attention is given to this line—it is our aim to carry the best line of goods obtainable. The quantity sold by us during the year is a guarantee of right prices. Let us show you our line before you buy. Repairs furnished for all furnaces, stoves, ranges or heaters. We stock repairs for all stoves sold by us.

Tinning and Plumbing.

We call attention to our repair department. Have your heaters put in order now before cold weather reaches you. Estimates given. Satisfaction guaranteed.

Housefurnishing Department.

We cannot enumerate all the articles used in the house, but we have them all. The "Universal" Bread maker kneeds bread in 3 minutes and you need one every time you make it. "Universal Cake maker is the newest thing out.

A. M. Griffen,

119-123 East Front Street. Tel. 6-J.

I. H. BOEHM

109-111-113 W. FRONT ST. 126 PARK AVE. TEL. 688-J

Tuesday — Sept. 19
Wednesday — Sept. 20
Thursday — Sept. 21
Friday — Sept. 22

Fall Opening of Trimmed and Untrimmed Millinery.

On Tuesday, Wednesday, Thursday and Friday, September 19, 20, 21 and 22, we invite all to our Fall exhibit of Trimmed and Untrimmed Millinery, under the direction of Miss Kittie Daly.

Our display will be larger than ever this season and will consist of new and up-to-date goods only.

HATS TRIMMED FREE.

Perfumes, Talcum Powder, Toilet Waters and Hot Weather Requisities at

TELEPHONE 467 J.

Schreiner's PHARMACY

PARK AVE. AND SECOND ST.

Soda Water, Ice Cream and Crushed Fruits.

Giddes' Shoe Store

(SUCCESSORS TO JOHN H. DOANE.)

A full line of Women's, Children's, Men's, Boys and Youths' Shoes.

Also the Exclusive Agents for the

"SOROSIS" SHOES.

Corner Front St. and Madison Avenue.

A. E. & A. L. Giddes, PROPRIETORS.

Trunks

We can furnish you with good reliable trunks at very reasonable prices—also a few slightly soiled ones at greatly reduced prices.

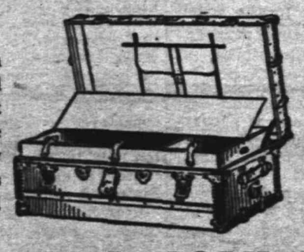

Suit Cases.

Our leather cases are of the best material and workmanship throughout and prices are always satisfactory.

SHIRLEY & JOHNSTON,

CARPET STORE. BABCOCK BUILDING

USE PRESS WANT ADS.

COAL DEALERS.

Comfortable Heat Makes a Happy Home

Here's a point to remember. If you want the most satisfactory heat, use our famous Lehigh Coal. Its high standard of quality is never permitted to vary—from the mines to your coal bins, it is always pure and clean.

Hundreds of pleased customers to its merits as a Money Saving Coal. Let us take your order Now.

Boice, Runyon & Co.

Coal, Lumber and Building Materials.

Park Ave. opp. North Ave., Plainfield, N. J.

TenEyck & Harris,

—DEALERS IN—

LEHIGH VALLEY COAL.

Office: Rowley's Drug Store, 218 West St. Telephone 23-F.

JOHN JOHNSTON

All the best grades of

COAL.

929 South Ave 'Phone 193

STOP, STOP, STOP

and leave your order before July 1st for your winter Coal with Nash. Try his $5.50 Coal or some of his large Pea at $5.00.

Office: 311 Park Ave. Telephone 496-L.
Yard and office, 686 South Second St. Telephone 367-Y.

COAL AND WOOD.

We are now ready to take your orders for

COAL

of the best quality of Hard Lehigh, carefully screened and as free from slate as can be bought.

RUGG & CLINE,

420 West Third St. 'Phone 92.

Coal I have on hand some very fine Hard and Medium Coal. All kept under sheds. Pea Coal **$5**

L. A. RHEAUME,

140 East Fourth St. Telephone 440-W.
Yard, 674 South Second St. Telephone 231.

Smalley Bros.,

147 North Avenue.

BUTCHERS.

Everything usually found in a first-class market.

Roasting and Broiling Chickens a Specialty.

Orders called for and delivered.

Telephone 83-A.

Seaman Williams,

Mason—Contractor—Builder

32 Sandford Ave. 'Phone 343-J

JOHN WIRTH

(Successor to Henry Liefke.)

Bakery and Confectionery.

201-203 West Front St. Tel. No. 723.
All orders delivered at short notice.

SPECIAL SALE

Stern Bicycles, $18.50.

Other good makes $5 up.
Tires 98c. up. Repairing a Specialty.

S. W. FRUCHT.

224 West Front St.

I FURNISH PLANS,

Specifications and a Loan for small home builders. Complete house. Call or write.

CHAS. F. STAHL,

BUILDER, 32 Somerset St.

CRESCENT MARKET.

CHARLES STRANZENBACH, Mgr.

(Formerly of the Plainfield Beef Co.)

Dealer in Meat, Poultry, Fish, Oysters, Vegetables, etc.

Watchung Ave. and 4th St. Tel. 318-R.

J. W. VAN SICKLE,

122 North Ave., Plainfield, N. J.

Fresh and Salted Meats.

Game in Season. Philadelphia Scrapple.

Orders called for and delivered promptly.
Telephone No. 462-J.

D. DEMOLLI & CO.,

French Baker, Caterer & Confectioner.

Wedding parties and receptions. French Ice Cream and Water Ices. Telephone Orders Delivered Promptly.

331 West Front St., Plainfield, N. J.

William H. Pope, ELECTRICIAN.

All kinds of electrical work done at reasonable prices.

116 NORTH AVENUE.

REAL ESTATE.

Why Pay Rent

all your life when you can have a Home of your own by paying your rent on a House and get a deed for it. Come in and see me. I will tell you how you can get it.

M. F. GANO, 221 Park Ave.

FOR RENT!

Four-room House on West Fourth street, $10. For Sale Cheap—Eleven-room House on Lee place; eight-room House on West Sixth street, all improvements; Four Houses on West Front street.

If you have any Real Estate for sale or rent list with

TERHUNE & SON, 211 North Av.

RENTALS — REAL ESTATE.

GEO. F. BROWN,

Insurance and Real Estate.

Commissioner of Deeds—Rents.

94 Somerset St. 'Phone 160.

Real Estate and Insurance. Money to Loan.

197 North Avenue

William D. Thickstun. John P. Emmons. Telephone 601.

LIEFKE & LAING,

INSURANCE & REAL ESTATE

No. 146 Park Ave.

Real Estate Appaised. Properties Sold and Rented. Leons Negotiated.

It is much cheaper to buy a home than to rent, besides having an investment. Houses and lots for sale. Terms to suit all.

IRA L. LaRUE,
Real Estate Investments,
109 Park Ave., Plainfield, N. J.

FIT, STYLE, WORK

GUARANTEED.

Repairing and Cleaning. Orders Called For and Delivered.

F. PAWLEK.

TAILOR, 204 Watchung Ave.

I. SHRAGER,

PRACTICAL TAILOR.

Suits to order $14.00 up. Top Pants from $3.00 up. Cleaning, Pressing, etc.

113 Madison Ave., near W. Front St.

BLUE STONE

Flagging and Curbing.

ANDREW ROACH

Yard and Office—300 Richmond St. cor. Third St. Residence—408 Washington St. 8 28 1m

ICE CREAM

My Cream and Soda Parlors, the neatest resort on the west side. Family trade supply with Tier's Best Ice Cream. Fruits and Fresh Candies Daily.

G. MASTODONATO

310 LIBERTY STREET, PLAINFIELD.

JOHN HERRMAN,

STAIR BUILDER.

Turning, Scrollsawing, etc. All work given the most prompt attention.

411 Somerset St Tel. 70-J

L. Moraller & Son,

Watchmakers and Jewelers.

Watches, Clocks and Jewelry. Fine Watch and Clock Repairing a Specialty.

219 Park Ave. Plainfield, N. J.

Baggage Express.

HOAGLAND,

230 Park Ave. Tel. 524-W

HARRIS SCHWARTZ

Ladies' Tailor and Dressmaker.

Place your orders for Fall Alterations and Fitting now. Avoid delay later. New York Expert.

208 WEST FRONT ST.

ACCIDENT AND SICKNESS INSURANCE

for all, without examination, for very small cost. No advance in price for age, whether man or woman. Consult

E. F. DORMAN, Specialist,

221 Park Avenue.

DETECTIVE AGENCY.

Always open 9 to 12 a. m.; 1 to 5 p. m. Special Work by Experts. Write or 'phone us, we will call for consultation.

RICHARD HAHR, Supt.

221 Park Ave. Tel. 524-J

BARGAINS

in large Palms and Rubber Plants. Cut Flowers in great profusion. Palms, Ferns. Immense stock, all sizes. Bulbs of all kinds. Floral Design work a specialty.

CHAS. L. STANLEY,

144 North Ave. 'Phone 308-L
Greenhouses—1126 South Ave.

WORTH & MARSH

(Successors to J. J. Heidelotf.)

31 Somerset St., Plainfield, N. J.

Harness, Hardware, Garden Tools, Garden Barrows.

WE SELL THORBURN'S SEEDS.

HENRY A. VOEHL,

dealer in

Bread, Pies and Cakes.

Goods delivered to all parts of the city Free of Charge.

84 SOMERSET STREET.

Reading System

New Jersey Central.

Stations in New York foot of Liberty, and Twenty-third Street and North River.
In effect June 25, 1905.

For New York—2.17, 2.37, 5.36, 6.02, 6.29, 6.57, 7.06, 7.25, 7.28, 7.47, 7.55, 8.02, 8.17, 8.30, 8.36, 8.46 9.20, 9.59, 10.28, 11.00 a. m., 12.03, 12.44, 1.18, 2.31, 2.42, 2.49, 3.44, 4.13, 4.47, 5.30, 5.53, 6.29, 6.43, 7.08, 7.32, 8.36, 9.35, 9.40, 10.17, 11.28 p. m. Sunday—2.17, 2.37, 4.47, 7.47, 8.01, 8.52, 9.34, 9.43 10.02, 10.32 a. m., 12.40, 1.43, 2.40, 3.17, 3.30, 5.41, 6.35, 6.48, 8.13, 8.35, 9.42, 10.22 p. m.

For Newark—5.56, 6.29, 6.57, 7.06 7.25, 7.28, 7.47, 8.11, 8.26, 8.46, 9.20, 9.59, 11.00 a. m., 1.18, 2.31, 2.49, 3.44 4.13 4.47 5.30 5.53, 6.29, 7.08, 7.32, 8.36, 9.40 p. m. Sunday—7.41, 8.52, 9.34, 10.08, 11.10 a. m., 12.58, 1.45, 2.40, 3.17, 3.30, 5.41, 6.48, 6.52, 8.13, 8.36, 9.42, 10.22 p. m.

For Somerville 5.19, 7.12, 8.21, 9.32, 9.55, 11.00 a. m., 1.01, 2.02, 2.11, 3.32, 4.32, 5.03, 5.29, 5.57, 6.04, 6.19, 6.38, 7.12, 7.53, 8.08, 8.21, 9.37, 10.23, 11.26 p. m., 12.59 night. Sunday—5.46, 8.42, 11.13 a. m., 2.03, 2.40, 5.37, 8.30, 10.15, 11.16, 11.25 p. m.

For Flemington—7.12, 11.00 a. m., 2.11, 5.29, 6.19 p. m. Sundays—8.42 a. m., 5.37 p. m.

For Phillipsburg and Easton—5.25, 8.21, 9.55 a. m., 2.11, 5.29, 6.47 p. m. Sunday—5.45 a. m., 2.03, 8.05 p. m.

For Bethlehem, Allentown and Mauch Chunk—5.25, 9.54 a. m., 2.11, 5.29 p. m. Sundays—5.45 a. m., 2.03, 8.05 p. m.

For Wilkesbarre and Scranton—9.55, a. m., 2.11, 5.46 p. m. Sundays—5.45 a. m., 5.47 p. m.

For Long Branch and Ocean Grove, etc—8.11, 11.00 a. m., 1.18, 2.31, 4.47, 6.22, 11.28 p. m. Sunday (except Ocean Grove)—8.52, a. m., 3.30, 8.12 p. m.

For Red Bank—8.11, 11.00 a. m., 1.18, 4.13, 4.47, 6.22, 11.28 p. m. Sundays—8.52, a. m., 3.30, 8.12 p. m.

For Lakewood and Atlantic City—9.24, 1.18, 2.49, (4.13 p. m. Lakewood only.)

For Toms River and Barnegat—8.37, 9.30 a. m., 1.18, 2.49, 4.13 p. m. Sundays—8.52 a. m.

For Philadelphia—5.17, 7.12, 7.44, 8.44, 9.44, 10.51, 11.44 a. m., 12.46, 1.39, 2.45, 3.44, 8.21 p. m., 1.17 night. Sunday—5.17, 9.55, 10.51 a. m., 2.45, 4.55, 6.45*, 8.37, 7.47, 9.47, 11.25 p. m., 1.17 night.

For Trenton—5.17, 7.12, 7.44, 8.44, 9.44, 11.44 a. m., 12.46, 1.01, 1.39, 3.44 8.21 p. m., 1.17 night. Sunday—5.17, 5.45, 9.55, 10.51 a. m., 2.45, 4.15, 5.37, 6.45, 9.47 p. m., 1.17 night.

For Reading and Harrisburg—5.17, (10.51 Reading only), a. m., 2.45, (6.45, 8.21 through train,) 1.17 night. Sunday—5.17 a. m., 2.08, 5.37, 6.35 p. m., 1.17 night.

For Pottsville, Sunbury and Williamsport—5.19, 9.55 a. m., 2.11 p. m. Sunday—2.08 p. m.

For Baltimore and Washington—1.17, 8.51, 10.44 a. m., 12.35, 2.45, 6.45, 7.46 p. m., 1.17 night. Sunday—10.44 a. m. 12.39, 2.45, 6.45, 7.46 p. m., 1.17 night.

*Change cars at Bound Brook.

W. G. BESLER, Vice Pres. & Gen. Mgr. C. M. BURT, Gen. Pass. Agent.

PENNSYLVANIA RAILROAD.

THE STANDARD RAILROAD OF AMERICA

Protected Throughout by the Electri Automatic Block Signal System.

On and after September 12, 1905.
Trains will leave Elizabeth as follows:
† 2.35 P. M. Chicago, Cincinnati, and St. Louis Express.
† 6.40 P. M. St. Louis and Cincinnati Express.
† 6.40 P. M. Western Express.
† 8.37 P. M. Pacific Express.
Chesapeake and Ohio Railway—† 8.39 a. m. week-days.
Southern Railway Express—† 12.58 a. m. daily.
Atlantic Coast Line—† 10.06 a. m. and † 10.07 p. m. daily.
Seaboard Air Line—† 12.58 and † 1.04 p. m. daily.
For Baltimore and Washington—† 12.58, † 8.39, 9.06, † 10.06 a. m., 1.04 and 10.06 p. m. On Sunday at † 12.58, † 9.06, † 10.06 a. m.; 1.04 and † 10.07 p. m.
For Trenton and Philadelphia—1.01, 6.46, 7.10 (Trenton only), 8.06, † 8.39, 9.06, † 10.06, 11.42 a. m., 12.40, 1.04, 2.04 (Trenton only), † 2.35, 3.32, † 6.40 (Philadelphia only), † 7.25, 7.44, † 8.37, 10.08 p. m. Sundays—1.01, 6.51, † 9.06, † 10.06, 10.40 a. m.; 1.04, † 2.35, 5.52, † 6.40 (Philadelphia only), 7.44, † 8.37 and † 10.07 p. m.
For Atlantic City—Through Vestibuled Express Trains, Buffet Parlor Cars, Passenger Coach, and Combined Coach, † 10.33 a. m. and † 2.35 p. m. week-days. Sundays—Through Vestibuled Train, Pullman Parlor, Dining, and Smoking Cars and wide Vestibuled Coaches, † 8.33 a. m.
For Atlantic City—Via Delaware River Bridge, 1.01 a. m., 1.04 and † 2.35 p. m. week-days; 1.01, 6.51, a. m.; 1.04 p. m., Sundays.
For Cape May—1.01 night, daily.
For Lambertville, Phillipsburg, and Stroudsburg, Via Trenton—6.46, † 8.39, and 11.43 a. m., 12.40 (Saturdays only), † 2.35 p. m. week-days; 6.51 a. m., 5.52 p. m. Sunday.
For Long Branch, Asbury Park, Ocean Grove, and points on New York and Long Branch R. R., 9.37 a. m., † 1.03, 3.04, † 5.43, and † 7.28 p. m. week-days. Sundays—9.05 10.53 a. m., and 5.40 p. m. Stop at North Asbury Park for Asbury Park and Ocean Grove on Sundays.
For Brooklyn, N. Y.—Trains connect at Jersey City with Pennsylvania Annex boats for Brooklyn.
"†" Stops on notice to Agent or on signal.
W. W. ATTERBURY, Gen'l Manager. J. R. WOOD, Pass'r Traffic Man.
GEO. W. BOYD, General Passenger Agent.

Lehigh Valley Railroad

Time Table in Effect June 18, 1905.
LEAVE SOUTH PLAINFIELD, N. J.
8.00 a. m. daily (except Sunday) local to Mauch Chunk.
8.37 a. m. daily for Easton, Wilkesbarre, Rochester, Buffalo and principal intermediate stations.
1.57 p. m. daily, local for Easton, Mauch Chunk, Hazleton, Pottsville and Shenandoah.
4.58 p. m. daily (except Sunday) "Wilkesbarre and Scranton Express" Solid vestibule train to Wilkesbarre, through Parlor Car via D. & H. R. R. to Scranton and Carbondale.
6.21 p. m. daily (except Sunday) local to Easton.
6.40 p. m. daily solid vestibule train to Buffalo, Toronto and Chicago and principal intermediate stations except Rochester.
FRANK BOWLEY, City Ticket Agent. 213 West Front Street, Plainfield, N. J. Telephone 112-B.

Herman Hansen,

CARPENTER AND BUILDER.

ESTIMATES FURNISHED.

269 Watchung Ave., Plainfield, N. J. Tel. 454-R.

Gas and Gasoline Engines

For all Purposes.

Machine Jobbing.

VALENTINE GAS ENGINE CO.,

Sycamore St 'Phone.

AMUSEMENTS.

Throughout the South and West Alberta Gallatin is considered by theatregoers, press and critics, to be one of the greatest actresses on the stage today. Her presentation of the wonderful character of "Mrs. Alving," in Ibsen's famous play, "Ghosts," has endeared her to them beyond words and she is assured of an ovation whenever she appears in any city where that play was put on. This

season she is starring in a piece of an entirely different nature. It is "Cousin Kate," beyond a question one of the cleverest society comedies ever staged. The Hudson theatre, New York, was opened by it and for an entire season it ran there with unprecedented success. In London also the play had a season and was accorded the unstinted plaudits of the entire city. As "Cousin Kate" Miss Gallatin is as charming and delightful as she was sombre and motherly in "Ghosts," and theatregoers are assured of a rare treat in her performance. At the New Plainfield theatre Friday night.

Keith's this week provides a full orchestra concert, an in-door circus and a condensed comedy, in addition to an unusually big vaudeville bill The Boston Fadettes, under direction of Caroline B. Nichols, are splendid instrumentalists, and pretty girls to boot; so their contribution to the programme is considerably lengthened by encores. Berzac's Circus, seen for the first time in America at Keith's, is a most amusing and interesting equine act, and a veritable treat for the juveniles. Clay Clement, with the assistance of a capable company, presents "The Baron's Love Story"—a condensed version of the comedy in which he starred for several seasons.

Wagner's "Valkyrie" is now scheduled for its first American production in English by Henry W. Savage at the Tremont theatre in Boston on the anniversary of the first "Parsifal" performance in English last year at the same play house.

Raymond Hitchcock in "Easy Dawson" is proving a drawing card at Wallack's theatre, New York, where he is now in the fifth week of his successful engagement. Though the comedy element predominates in his new play, there are many pathetic scenes in which the comedian is seen to advantage. The principal musical number allotted to Mr. Hitchcock, entitled "The World Goes On Just the Same," has scored a decided hit. It is a humorous satire on the futility of human endeavor, and rendered in the comedian's semi-recitative style is a novelty. Others in the cast are Julie Herne, Flora Zabelle, Jeffreys Lewis, Lovell Taylor, Grace Griswold, Scott Cooper, John Bunny and Earle Browne.

LITERARY.

Collier's for September 16 calls attention to the shameful greed and cowardice of the American newspapers by bringing to light the manner in which editors have killed legislation that was directed to protect the American home from poisonous medicines. It says: "Folly is not the worst attribute of man. Dishonesty and cowardice take precedence. Fool mothers feed Mrs. Winslow's morphine to their infants, but what of those who sell it? Theirs is not emptiness of head, but something worse. Then comes the press, with cowardice and greed. Honor, therefore, to the occasional paper which resists. A bill was introduced in the New Hampshire Legislature to compel patent-medicine manufacturers to label their boxes and packages with the ingredients. The bill was killed by newspaper men, patent-medicine concoctérs, and subservient legislators in alliance.

Many thinkers and students are now investigating the practical questions of psychology dealing with health, happiness and success, and to those the October issue of Suggestion, (Chicago) a magazine of the New Psychology for thinkers, will prove interesting. This magazine deals with psychic research, personal magnetism, memory culture, will power, thought force, suggestive therapeutics, drugless healing, autosuggestion, nature cure, practical hygiene and allied subjects. The department on psychic research and practical psychology is edited by Dr. Stanley L. Krebs, a member of the London Society of Psychical Research.

—Daily Press want ads. pay.

The Plainfield Trust Company solicits active checking accounts and pays three per cent interest on balances of $200 00 or over for the actual time the money is on deposit.

Every possible facility is offered for the expeditious transactions of business.

THE PLAINFIELD TRUST COMPANY

Capital..... $ 100,000
Surplus..... 125,000
Deposits..... 1,500,000

STAR COURSE EVENTS.

Programme for the Winter Season Announced.

The committee in charge of the Y. M. C. A. Star Course has arranged the following programme for the coming season:

Monday, October 30, DeWitt Miller, one of the most popular lecturers on the American platform; Thursday, November 30, to be announced; Monday, December 11, "A Lincoln Travelogue," song and superior motion pictures; Monday, January 1, The Lotus Glee Club and Mrs. Minnie Marshall Smith; Thursday, January 25, St. Cecilia Trio, instrumentalists, and Edward Bingham in Tennyson's "Enoch Arden," with the Richard Straus music; Thursday, February 22, "The Rogers Grilley" recital, Van Veachton Rogers, harpist, and Charles T. Grilley, humorist.

Plainfield Lodge, No. 866, F. O. E., met last night and initiated one candidate.

"U-KNOW-US"

THE INTER-STATE FAIR

TRENTON, N.J.

Sept. 25, 26, 27, 28 and 29

It has never failed to please.

This year the attractions will be more varied and of a higher class than ever before.

The famous Lewis air ship will make daily flights from the Fair grounds to the Broad Street National Bank, in Trenton, a distance of 2 miles.

Races every day for prizes amounting to $9.000. Two hundred noted horses entered.

A Dog Show in affiliation with the American Kennel will be held.

The Poultry Show and Agricultural Exhibition will surpass all records.

FREE Vaudeville daily, including the Human Sky Rocket, Fancy Dancers, Acrobats, Tumblers and some Trained Animals. The famous Igorette Wild Men on exhibition.

Special rates and trains on all roads and trolleys. Pennsylvania Railroad trains run direct to the grounds.

9 18 20 23

CHRISTIAN FIELD.

The Sunday-school of Warren chapel will hold a rally on Sunday, when the afternoon sessions will be resumed.

During the next few weeks on Sunday night, Rev. C. E. Herring, of the First Presbyterian church, will speak of his recent trip abroad.

The Sunday-school of the First Baptist church will return to its afternoon session on Sunday and the event will be observed by a rally.

First congress meeting of the new local Christian Endeavor Union will be held tomorrow night at Faith chapel. All representatives and officers are urged to be present.

Rev. C. E. Herring, of the First Presbyterian church, who spent his vacation abroad, is arranging several lectures to be given before the Men's Club of the church during the fall and winter.

Arrangements are being completed for the annual State convention of Baptists to be held in the Central Baptist church, Elizabeth, on October 30. The local churches will be well represented.

The regular monthly meeting of the Ladies' Aid Society, of the German Reformed church, will be held at the residence of Mrs. Jacob Blimm, Sr., 37 Somerset street, tomorrow afternoon at 2 o'clock.

The Rev. L. L. Strock, pastor of Bethany church, Trenton, was elected moderator of the Presbytery of New Brunswick at the fall session yesterday, in the Dayton Presbyterian church, Trenton. The retiring moderator is the Rev. N. W. Harkness, of the Second Presbyterian church, Trenton, who preached a sermon on "Faith."

The Epworth League of the First M. E. church will meet in Vincent chapel on Friday night, when the new president will present plans for the fall and winter work and suggest many opportunities for service to every member. Mr. Tugwell enters upon the presidency with a most enthusiastic determination to make it one of the leading Christian societies in the city.

The Ladies' Aid Society of the First M. E. church is planning for a rally social early in October. All the members from "M to R" inclusive are on the committee of arrangements and doubtless an enjoyable occasion may be expected. This will be the first of three socials to be held during the year by this society. The first meeting of the committee will be held Monday afternoon, September 25, at 4 o'clock, in the church.

Commencing on Sunday and continuing through the fall and winter, the morning service at the First M. E. church will be held at 10:30 and the evening service at 7:45. The Sunday school will return to the afternoon session at 2:30 o'clock and rally exercises will be held with a special programme of music and speaking by members of the school. The Epworth League service will be led by E. A. Edgar, who is soon to leave for Florida.

A joint meeting of the Catholic athletic clubs of Italy will be held in Rome early next month, and, at the Pope's suggestion, the series of contests will take place at the Vatican. The old riding school, used for practice by the Noble Guard before their horses were sold, is the place appointed for the games. Pius X. has displayed much interest in the matter, and will confer gold medals on the winners of the several events. It is expected that the Pope himself and a number of the cardinals will witness the games, and this fact has spurred on competition between the clubs. About 5,000 members of the Italian athletic organizations are expected in Rome for the occasion, which will be unique in Vatican annals.

CLOSED PORTALS.

The Elks will meet tonight.

Several members of Columbia Lodge, A. O. U. W., attended a rally meeting at the Elizabethport lodge Monday night. A good sized delegation was expected to go, but the weather dampened the enthusiasm of all but three or four.

Liquor Licenses Renewed.

The liquor licenses of Thomas Brantingham and James Mannion, of Piscataway township, were renewed yesterday by Judge Strong, of New Brunswick.

—Housekeepers who intend to can peaches should not lose the exceptional opportunity to get the finest fruit now offered by Neuman Bros. They have a large supply but they advise their patrons not to delay.

—If you want anything, advertise in The Daily Press.

CHANGES IN LINEUP FOR SATURDAY'S CONTEST

PLAINFIELD AND WESTFIELD TO PLAY NINTH CHAMPIONSHIP GAME.

Encouraged by the victory on Saturday over the Daabsters, Manager Denman and his Pirates have taken on a new lease of life and in the hope of adding another victory to their string will make a change in the lineup for Saturday, when Plainfield will cross bats with the Denmanites at Recreation Park. Of course, "Red" Waller and Cotter will officiate in their respective places. Joe Wall will cover first base, and Flynn will warm the bench, while "Dude" McCormick will try his hand at covering the second station. "Red" Pastor, who, playing for the Lynn, Mass., team, led the short-stops of the New England League, this season, will cover that position for Westfield. He is a familiar figure in local baseball circles and is sure to add interest to the game. The one other change will be that "Billy" Finn, captain of the New London team, of the Connecticut State League, will play left field in place of Bertwhistle, who is to play with the Elizabethport Stars that day. In other respects Westfield will be the same.

As for the Daabsters the lineup will be the same, except that Manager Daab will probably use "Willie" Deegan on the firing line. He is very anxious to win Saturday's contest, not willing that Westfield should take another game if it is possible to prevent. This week's game and the one at Crescent Oval on Saturday, September 30, will close the series with Westfield, and it is up to the fans to give the teams loyal support. No better baseball has been witnessed in any part of the country than the series between Plainfield and Westfield and the baseball public should appreciate it. Manager Denman denies the rumor that "Man Eater" Mullin has been engaged to catch on Saturday, and adds that Cotter will be there with the goods looking for foul-tips.

C. D. FREEMAN ELECTED HEAD OF HUNT CLUB

ORGANIZATION DECIDES TO BECOME INCORPORATED.

The Watchung Hunt Club at a meeting held yesterday decided to become incorporated under the corporate title of "The Watchung Hunt Club, of Plainfield, New Jersey," and the full board of stewards were elected as follows: Charles D. Freeman, Lewis E. Waring, Simeon A. Cruikshank, George P. Mellick, George C. White, C. E. S. Bellows, Paul Taylor Brown, Chauncey Sayre, George S. Ring, Harry Bourne and Dr. M. O'M. Knott.

The stewards elected these officers: President, Charles D. Freeman; vice president, Lewis E. Waring; secretary and treasurer, Paul Taylor Brown.

Among the new members elected were Leon S. Freeman, of Morristown; F. H. Wildey, of Brooklyn; W. S. Brown, of Westfield; Dr. F. C. Ard, of this city, and three men from Montclair. The prospects for the season are bright. The officers will meet in a few days and arrange the schedule of hunts for the fall and winter.

A hunt breakfast will be held at the home of President Freeman, Colonia, on Saturday, October 7. Ths will be an elaborate affair and most of the members expect to participate.

C. N. Fowler's Son Weds.

Mr. and Mrs. James T. MacMurray, of Sandford avenue, were guests today at the wedding of Miss Mabel Barker Higgins, daughter of Mr. and Mrs. George W. Higgins, of Chicago, and Charles Newell Fowler, Jr., son of Congressman Charles N. Fowler, which took place at noon at the home of Mr. and Mrs. W. Waldo Burton, of Lawrence, L. I. The bride is a sister of Mrs. Burton. The guests made the trip from New York to Lawrence and return in a special car.

Kept Slot Machine.

Jules Mastodinato, an Italian, was arrested this morning by Roundsman Flynn, charged with maintaining a gambling slot machine in his store at 310 Liberty strett. He will be arraigned before Justice Mosher this afternoon.

—Mme. B. V. Vreeland will reopen September 25 for the fall season, No. 1 New Madison. 9 14 6

S. SCHEUER & CO.

COMMON SENSE ADVICE TO ECONOMICAL HOUSEWIVES!

Now that you're home again, with your stock of food and household supplies way down, one of the first places you should visit is the Scheuer store, You will not only find the largest, but the FRESHEST assortments of every grocery supply. Our immense trade of 30 busy stores means a rapid "turn-over" of ALL our stocks, making "accumulations" and stale goods an impossibility. Buying in carload lots (where others buy in "cases") we can sell below ALL other s ores.

THIS SALE IS FOR THURSDAY, FRIDAY AND SATURDAY.

Quaker Puffed Oats, a package, 8c	H. O Oatmeal, a package, 12c	Curtis' Blue Label Catsup, a bottle, 17c	Lea & Perrin's Wor. Sauce, a bottle, 19c	Borden's Eagle Brand Milk, a can, 12½c
Social Tea Crackers, 10c kind, a package, 7c	Beechnut Bacon, large jar, 22c	American Sardines in oil, a can, 3½c	Sweet Relish, 12c kind, a bottle, 9c	Holland Herring, reg. 85c, a keg, 49c

$1.00 in Stamps with quarter-pound package Black Pepper....10c
$1.00 in Stamps with quarter-pound package Mustard....10c
$1.00 in Stamps with quarter-pound package Ginger....12c
$1.00 in Stamps with quarter-pound package Mixed Pickling Spice....12c
$1.00 in Stamps with quarter-pound package White Pepper....12c
$1.00 in Stamps with quarter-pound package Cinnamon....12c
$1.00 in Stamps with quarter-pound package Cloves....
$1.00 in Stamps with quarter-pound package Allspice....

120 STAMPS with 1 lb of best 70c Tea.	100 STAMPS with 1 lb of 60c Tea.	100 STAMPS with 1 lb Premium Baking Powder, 45c.	70 STAMPS with 1 lb of 50c Tea.	30 STAMPS with 1 lb of 35c Tea.
30 STAMPS with 1 lb best Mocha and Java Coffee, 32c.	30 STAMPS with 1 lb 29c Java Coffee.	20 STAMPS with 1 lb of 27c Premium Java.	20 STAMPS with 1 lb of our 23c Coffee.	10 STAMPS with 1 lb of our 18c Coffee.

$1.00 in Stamps with Pony Basket large Sweet Potatoes....25c
$1.00 in Stamps with Pony Basket Apples....20c
$1.00 in Stamps with Pony Basket Red Onions....25c
Green Ginger Root for Preserving, per pound....12c
Choice Pickled Mussels, a bottle....10c
Knapp's Root Beer, a bottle....9c
Grape Juice, quart bottle 39c; pint bottle....21c
Paraffine for preserving, large cake....10c

$2.00 in Stamps with one doz. Mason's Quart Jars, 55c	$2.00 in Stamps with 6 lbs Best Rolled Oats 25c	$2.00 in Stamps with 3 Large Rolls Toilet Paper, 25c	$2.00 in Stamps with 6 ck's Scheuer's Borax Soap, 25c	$1.00 in Stamps with a bottle P'kl'd White Onions 10c

$1.00 in Stamps with 7 cakes Swift's White Ribbon Soap - 25c
$1.00 in Stamps with a bot. Gold Medal Rootbeer Extract - 10c
$1.00 in Stamps with a bottle of Bixby's Royal Shoe Polish, 10c
$1.00 in Stamps with a box of Black Jack Stove Polish, - 10c

1.00 In Stamps with any of the following cans of Fruits or Vegetables.

2 can Choice Succotash, a can....10c
2 can Lima Beans, a can....10c
1 can Stringless Beans....12c
1 can Beets....12c
1 can Green Gages....14c
1 can Apricots....18c
1 can Pumpkin....10c
2 cans Peaches, a can....18c
2 cans Pears, a can....12
2 cans Cherries, a can....15c
2 cans Royal Blue Corn, a can....10c

1.00 IN STAMPS with following articles

3 lb choice Cal. Prunes....25c
2 pkgs Cleaned Currants, pkg....10c
2 lbs Evap Apricots, lb....15c
2 lbs Evap. Peaches, lb....15c
2 pkgs Evap Apples, lb....10c
1 pkg Rolled Oats....10c
3 lb box Rice....20c
1 pkg Parlor Matches....12c
2 pkgs Tooth Picks, a pkg....5c
1 box Talcum or Tooth Powder....10c

1.00 In Stamps with the following Articles:

1 bot. assorted Jam....12c
1 bot. Vanilla Extract....15c
1 bot. Peanut Butter....18c
1 pkge Farina....10c
1 pkge Hasty Tapioca....10c
1 bottle Cider Vinegar....10c
1 large pkg Washing Powder....10c
2 cakes Scouring Soap....10c
1 pkg Macaroni....10c
1 bottle Ammonia....10c
1 large Bag Salt....10c

1.00 IN STAMPS with following articles:

Chocolate Sensations, lb....15c
Fig Bars, lb....12c
1 lb Orange Cookies....12c
Grandma's Cookies, lb....12c
Graham Crackers, pkge....12c
Alligator Bars, lb....12c
Mixed Cakes, lb....12c
2 pkgs 5 O'clock Teas, each....10c
2 pkgs Social Teas, each....10c
2 pkgs Butter Thin Crackers, ea....10c
2 pkgs Mixed Cakes, each....10c

DOUBLE STAMPS in our MEAT DEP'T FRIDAY and SATURDAY.

IN THE SCHOOL ROOM

Owing to a poor condition of health, Miss Phoebe D. Lovell is not teaching at the Plainfield High School this term.

Nothing definite for publication was given out after the meeting of the Oracle board in the Public Library yesterday afternoon.

At a meeting of the Oracle board yesterday it was decided to appoint reporters for the paper after a two months' general competition.

The senior class of the North Plainfield High School met yesterday and elected these officers: President, Frank Webster; vice president, Miss Marion Overton; secretary, Wilbur Dunning; treasurer, Ralph Kutz.

The report so generally circulated that Miss Ellen E. Niles, the senior member of the faculty in point of service, had been granted another year's leave of absence to study in Germany, is stated officially as incorrect.

The first practise of candidates for the 1905 Plainfield High School football team was held yesterday afternoon on Hope Common, in charge of Lindsay Best, faculty director and coach in athletics. About twenty-five fellows reported for duty and they were put through all the preliminary tactics by Coach Best. Among the candidates that reported at yesterday's practice, and to which many more are expected were: Arthur Fluck, Dudley Wilcox, Howard Freeman, Edward Henian, Stuart Freeman, Gideon Fountain, George Rittenhouse, Guy Fountain, Clyde Doane, William Russell, Joshua Loizeaux, Fred Reid, Herbert Smith, Fred Martin, William Flanders, Bertram Leggett, Joseph Jones, Joseph Osgood, Victor Todd and acting Captain Douglass. The team, while a trifle lighter than former teams, will undoubtedly make up in speed for the deficiency. Practice will again be held this afternoon on Hope Common. A full attendance is requested.

Everard K. Tucker, who fancied he had clear sailing for the nomination, is now to be opposed by two and possibly three aspirants. Andrew J. Dott has decided to make a bid for the honor also.

Captain Louis J. Park, commander of Company C, Phil Kearny Guard, Second New Jersey Regiment, is likewise being brought forward for the Assembly nomination. He is the senior captain but one in the Second Regiment, and for more than twenty years has been a member of the State National Guard.

THINKS SCADUTO MAY NOT BE INDICTED FOR MURDER

FISH PEDDLER'S LAWYER OPTIMISTIC; INDICTMENT CERTAIN, SAYS KIELY.

Luigi Scaduto, the murderer of Lorenzo Fauci, the fish peddler who was stabbed to death on North avenue several months ago, visited his lawyer, John P. Owens, of this city, Monday. Scaduto is out on $5,000 bail.

Both Scaduto and his lawyer are hopeful of a termination of the case wholly in the accused man's favor. Mr. Owens says he has prepared an impregnable defense, and has not the faintest fear of a conviction.

"It is quite possible," he said, "that the Grand Jury will not even indict Scaduto."

Chief Kiely, who is familiar with the evidence gathered against the murderer, said it was foolish to hope for a refusal to indict. An indictment, he said, was certain. What would be done with the indictment or what the issue of a trial would be was, of course, doubtful, but there was no doubt at all as to an indictment.

DAUGHTERS OF LIBERTY MEET.

During the Year 300 Were Added to the Order—Membership 2,200.

The Daughters of Liberty of New Jersey, in annual session yesterday in the Ribsam building, Trenton, reduced the per capita tax from 50 to 40 cents. It was shown by the report of the secretary that during the past year 300 were added to the order, making a total membership of 2,200 in this State.

These officers were elected: Councilor, Mrs. Laura A. W. Perkins, New Brunswick; associate councilor, Mrs. Mary A. Truax, Trenton; vice councilor, George R. Wardell, Bayville; associate vice vouncilor, Mrs. Margaret G. Cowell, Newark; secretary, Mrs. A. S. Van Sciver, Princeton; treasurer, W. S. Chaffey, New Egypt; conductress, Mrs. Mary J. Osborn, Newark; warden, Mrs. Nora W. Naylor, Mount Holly; director, Mrs. Grace Van Tassel, Jersey City; representative to the national convention, Mrs. Sarah Johnson, Newark; outside sentinel, Mrs. Edith J. Dickson, Haddonfield.

Store to Close.

S. Scheuer & Co.'s store will be closed from 12 to 3 o'clock tomorrow owing to the death of the son of Moses Schloss, manager of the store.

Valuable Banking Services

The First National Bank of Plainfield was organized, developed, and is now conducted on progressive business principles that protect and benefit its many customers.

Accounts of Corporations, Firms and Individuals Respectfully Solicited.

POLITICAL TIPS.

A new candidate for a Republican Assembly nomination has appeared in the person of Frank C. Stutzlen, of Elizabeth.

After much persuasion Charles F. Abbott has consented to accept a renomination from the Republican City convention for membership on the Board of Education.

The office of the county clerk was open Monday night for naturalization purposes. The number of applicants that responded was eighty-four. Of this number forty-three took out first papers and forty-five their second papers.

That the fight for the shrievalty nomination is not to be the only interesting feature of the Union county Republican convention, to be held October 5, is evidenced from the fact that a hot contest is now likely to take place over the Assembly nominee from Elizabeth.

The Good Government Club, of North Plainfield, did not meet last night nor will there be a meeting tonight. It is likely that arrangements will be made for a large gathering in Saengerbund Hall early next week, when several leading citizens of the borough will speak.

Nothing but routine business was considered at the meeting of the Union County Republican Committee held in Elizabeth last night, and there was an early adjournment. The Plainfield members present were Mayor James F. Buckle, Andrew McCardell, Frank H. Smith, William Newcorn and John W. Murray, Jr.

Few politicians went to the State House at Trenton yesterday. Those who did expected to see a larger crowd. The most prominent figure, perhaps, was Senator John Kean, who was in and out, after shaking hands with many, but had nothing to say. Senators Horner, of Burlington; Hillery, of Morris, and Shinn, of Ocean counties, represented the Upper House. With Senator Hilliery was "Uncle" Dan Voorhees, of Morristown. They came to talk over matters with the Governor, but said the subjects were not of a political nature. The Morris County Republican convention is to be held next Thursday in Morristown, however, and officials at the State House may have been interested in the Assembly nominees. Assemblyman John H. Mills' prospective colleague will be Richard J. Chaplin, of Mount Arlington. Besides the candidates for Assembly the only other nominee of importance to be named is for sheriff. The Morris county men said there were a number of candidates. They expressed no preferences, but from the reports in circulation it is likely that George Shaw, of Randolph, will be the man.

U. S. GRAND JURY.

List of Men Serving at U. S. Court in Trenton.

Secretary of State Samuel Dickinson is serving on the September United States Grand Jury, which met yesterday. There were scores of witnesses at the Federal building yesterday.

The Trenton men on the Grand Jury are Roland Billingham, Louis N. Clayton and Alexander McAlpine Phillips. The other are Charles Bilderback, Wenonah; Arthur B. Clute, Toms River; John M. Cherry, Jersey City; Samuel D. Dickinson, Jersey City; John C. Eisele, Newark; Stephen C. Griffith, Jr., Morristown; Theodore Gubelman, Jersey City; Charles M. Howe, Passaic; Seldon S. Hartman, Blairstown; James S. Hulme, Mt. Holly; A. Blair Kelsey, Belvidere; John A. McBride, Sussex; David A. McIntyre, Newark; James E. Otis, Tuckerton; Frederick Selnow, Jersey City; Isaiah Stackhouse, Waretown; Wilbur Slack, Frenchtown; George W. Stickle, Rockaway; George J. Tobin, Plainfield; C. Wisner Thorne, Newark; Joseph M. Thompson, New Egypt.

M. F. Gano, of 221 Park avenue, has a number of desirable properties on his list for lease or sale.

ROADSTERS' CALENDAR.
Sun Rises 5:47 a. m.
Sun Sets 6:30 p. m.
Lanterns must be lighted 7:50 p. m.

THE DAILY PRESS.

THE WEATHER
Fair tonight and Saturday.
Maximum, 76; minimum, 53. 24 hours ending at noon today. Ther. at noon, 76.

Established May 10, 1887. PLAINFIELD, NEW JERSEY, FRIDAY, SEPTEMBER 22, 1905. Two Cents a Copy—$5 a Year.

PASS CURFEW RESOLUTION

County W. C. T. U. Convention Sounds Call For Stricter Guarding of Children.

DEPARTMENT REPORTS

Several of Them Presented by Plainfield Women—Supper at the Church—Address on National Issues.

Many phases of temperance work were presented at the afternoon session of the twenty-first annual convention of the Union County Women's Christian Temperance Union, in the Congregational church, yesterday, through the reports of the various superintendents.

After the opening exercises, the programme began with a report on the work of the Loyal Temperance Legion by Miss May E. Howlett, the local superintendent, in which she told of the progress in the Plainfield society. Mrs. L. Ussing, of Cranford, gave an interesting account of the work among foreigners. Mrs. A. H. Plummer, of Cranford, presented a report on non-alcoholic medication, and under the topic of education, Mrs. D. D. Irving, of Cranford, presented a paper on scientific temperance instruction, showing the progress in this department. Sunday-school work was discussed by Mrs. F. R. Baker, of Westfield, while Mrs. W. H. Morse, of Westfield, told of the dissemination of temperance literature. Mrs. L. H. Noe, of Elizabeth, reported on the work of the press, and Mrs. G. T. Schenck, of Dunellen, gave an account of the medal contest work for the year. Anti-narcotics was the subject of a helpful paper presented by Mrs. C. W. Scott, of Elizabeth, who told of the excellent progress being made in that department. Her report was filled with valuable suggestions and statistics.

Under the topic of evangelism, Mrs. W. B. Daland, of Elizabeth, told of the temperance work being carried on in the almshouses and along evangelistic lines, while Mrs. J. E. Brewer, of Westfield, reported on the progress of systematic giving among the members. Mrs. S. Stoddard, of Elizabeth, gave a report on the use of unfermented wines at communion and Mrs. M. C. Dobbins, of this city, presented a report on the work of her department among the soldiers and sailors, telling of the literature and comfort bags that have been sent out.

Other reports were presented as follows:

Prison and jail, Miss S. J. Keron, of Elizabeth; Sabbath observance, Mrs. M. Winter, of Plainfield; mothers' meetings, Mrs. S. E. Rainear, of Elizabeth; work among railroad employes, Mrs. T. C. Bodine, of Plainfield; flower mission, Miss M. L. Underhill, of Rahway; social meetings and red letter days, Mrs. M. F. Francis, of Elizabeth; legislation and petition, Mrs. T. H. Tomlinson; Christian citizenship and franchise, Mrs. E. R. Fuller, of Rahway.

After these reports were received, a service in memory of the members who have died during the past year was held. Members of each union offered words of eulogy concerning the departed ones. Mrs. Stephen Cahoone, Mrs. William Brown and Mrs. George Belcher, members of the local union, died during the year, and Mrs. Elizabeth A. Parse, president spoke concerning them.

During the afternoon Mrs. D. P. Peeke, president of the Somerset County Union, and Mrs. Wise, of Metuchen, corresponding secretary of the Middlesex County Union, were introduced and made short addresses. It was announced that Mr. Shotwell and Mrs. Sims, two of the oldest members of the local union, who have just celebrated the eighty-eighth anniversary of their birthday, will be given a reception on Thursday, September 28, the anniversary of the late Miss Willard's birthday.

The report of the resolution committee was then presented by Mrs. L. H. Noe, of Elizabeth. Among the resolutions offered were those advocating police matrons for the benefit of female prisoners, the unseating of Reed Smoot in Congress, anti-polygamy legislation, more Spirituality among the members and evangelists and extending a vote of thanks to the pastor and members of the Congregational church and local W. C. T. U., for courtesies shown. Probably the most important resolution was that in reference to the curfew law, which it was decided to forward to the State W. C. T. U. convention. It reads as follows:

"Whereas, Parents are so careless of the education that their children receive at night on the streets; be it

"Resolved, That we use our efforts to get the curfew law enforced in every city and town in our State."

Following a brief period devoted to the question box, the afternoon session closed.

Supper was served at the church to those who remained for the evening session.

The principal feature of the even-

(Continued on Page 4.)

GHOST CAME FROM A CAN OF TURPENTINE

DOG'S MASTER THOUGHT HE HAD RUN AFOUL OF CANINE SPIRIT.

Albert Hedden, the liveryman, called a Daily Press man into his office yesterday afternoon, with an air of one having something good to spring.

"Say," he said, "what would you give for a dog ghost story?"

The reporter smiled a superior and knowing smile.

"No, this is no josh," protested Mr. Hedden. "Come over here; I'll show you. Here, Spot!"

An alert-looking bull terrier bounded into the office in answer to the call.

"Now you watch," said Mr. Hedden, and sat down in a deep leather covered arm chair that stood against the wall alongside the stove.

He pointed commandingly to the floor at the right hand side of the chair. "Lie down, Spot!" he ordered.

Spot looked at the place indicated, and his tail drooped. He shrank back as though something was about to hit him.

"Lie down there!" commanded Mr. Hedden sharply. Spot shivered and whimpered. Time after time Mr. Hedden ordered the dog to lie in the place to which his finger pointed, but the dog could not be induced to go near it. Mr. Hedden shifted his hand and pointed to the other side of the chair.

"Well, lie down there," he said. Spot bounded to the place without hesitation, and sank down with a breath of relief.

"Now I'll tell you what that means," said Mr. Hedden. "We had an old collie dog, named Duke, for a good many years. That chair is my favorite lounging place here, and Duke's favorite place of rest was on the righthand side of it. Duke was a peaceable dog, but would never let old Colonel, the other dog we had here, nor any other dog, rest or stand on that particular place. I reckon he would have fought a lion if he tried to lie down in that spot. Well, old Duke died about six months ago. Several months after that we got this dog, who wasn't much more than a pup. He never knew old Duke—hadn't never been near this place; mark that.

"One day when the terrier pup was in the office I sat down in the chair. The pup came over on the righthand side—dead old Duke's place—and sat down. The next second he shot up in the air with a yelp, and ran out of the door into the street squealing just as if Something"—the capital was very plain—"was biting at him plenty. And since then we can't get that dog to go near that spot. He'll lie down anywhere else in the place, but you saw how he feels about that.

"Now," queried Mr. Hedden, with wonderment in his tones, "can you see anything to it but that old Duke is going right on keeping his place by my side? It's a sort of creepy thing to have going on in a man's office, but Duke and me were good friends, and I don't feel queer over it."

Wondering if he could get up nerve enough to try a city editor's faith with a "story" like that, the reporter stepped into the stable. One of the men beckoned at him. The reporter walked to his side.

"Say," he said in a low tone, "the old man has been giving you that yarn about Duke's ghost, aint he? No, it aint no kid; he believes it's gospel truth. But all the ghost there is in the business is turpentine. One day, 'bout a week after the Spot dog came here I was carryin' a can of turps through the office, and a blob of it spilled alongside the boss' chair where Duke used to lie. A little while after that, 'fore the turpentine dried, that Spot comes in and plumps right down on it just like a fool pup. Say, you know what things turpentine does to dogs when they sit in it. Of course Spot got up and hustled right out! So would any other dog that wasn't built of cast iron. An' of course he aint goin' to have anything more to do with a section of the floor where he got burned so bad once; that's just plain dog sense. If you put this in the paper I bet the boss has a fit. He's been tellin' everybody about that ghost, and was just about ready to let some of these scientific bugs in on it."

As the reporter went out he saw Mr. Hedden looking thoughtfully at old Duke's place. Spot, on the other side of the chair, was thoughtfully licking the base of his tail.

Drove to Pocono Mountains.

A. D. Cook, of West Seventh street, has returned from a summer's stay in the Pocono Mountains. He drove to and from the mountains behind a roadhorse. He traveled in a buggy. Mr. Cook went an average of twenty miles a day each way. The trip en route was unusually pleasant.

New Apparatus Will Arrive Soon.

Chief Howard Woolston, of the borough fire department, expects to receive the new combination chemical and hose wagon within the next two weeks. The apparatus is now receiving its final touches.

C. E. CONGRESS MEETS

Its First Session Held In Faith Chapel Last Night.

HEADS OF COMMITTEES

Full List Selected and Announced—State President Expected at a Public Meeting To Be Held Next Month.

The first meeting of the Christian Endeavor Congress, comprising the Endeavor Societies in Plainfield, Dunellen, New Market, South Plainfield and Washingtonville, met at Faith chapel, last night, to plan for the fall and winter work. Fred Lounsbery, Jr., the president of the congress, occupied the chair and directed the business of the evening. The meeting was opened with devotional exercises conducted by Rev. J. W. Musson, pastor of the chapel.

Nearly all of the societies in the congress were represented and considerable interest was shown in the business brought up for discussion. The chairmen of the various committees were selected as follows: Missionary, Charles M. Dolliver; lookout, Miss Vita Whitney; music, Horace J. Martin; prayer meeting, U. B. Crane. The other officers of the congress are as follows: President, Fred Lounsbery, Jr.; vice president, Miss Gertrude Galloway; secretary, Miss Mildred Green; treasurer, C. B. LaRue.

It was decided to hold a public meeting in October at which time it is hoped to have J. T. Sproull, president of the State Endeavor Society, there to tell of the recent National convention held in Baltimore. It will be called an "echo meeting," and it is the desire of the officers that there be a general awakening of all the societies for greater effort. The congress will not hold another business meeting until November, but in the meantime it is planned to arrange and decide on methods of work to be followed during the coming year.

There are now twelve societies in the congress and the Young People's Society of the Crescent Avenue Presbyterian church, has applied for membership. The application is in the hands of the executive committee and action will be taken within a short time as to the eligibility of this society, which is not an Endeavor, to membership.

After the transaction of business, a social time was had and the Endeavorers discussed informally ways and means to promote more interest in Christian work. It is expected that the new bylaws and constitution will be ready for distribution at the next meeting of the congress.

NO LET-UP IN GAIT OF THE NEW CHAMPS

THEY WILL GO AT THE PIRATES TO RUB THEIR HUMILITY IN.

The ninth of the series of ten games between Plainfield and Westfield will be played at Recreation Park tomorrow, and as there will be several changes in the lineup of the Denmanites this will lend additional interest to the game. Every effort will be made by Westfield to take the next two games, while Captain Driscoll and his mates are just as positive that they will be the victors. There will be no change in Plainfield's lineup, except that "Willie" Deegan expects to be the slabman and be the undoing of the proud and haughty Westfield aggregation.

The Daabsters have been playing great ball this season and they intend to maintain their winning habits and humble their opponents to the uttermost degree if possible.

Westfield will be strengthened by the aid of "Mickey" Finn, of New London; "Red" Pastor, of Lynn, Mass., and possibly a third new player. Bertwhistle, who has been of considerable strength to Westfield, will not play, as he is slated to help the Elizabethport Stars win from the county seat Y. M. C. A. boys. The teams will lineup about as follows:

Plainfield—Kiernan, ss; Cosgrave, cf; Dalton, 2b; Connolly, rf; Cregan, lf; Leonard, 3b; Driscoll, 1b; O'Neill, c; Deegan, p.

Westfield—Finn, lf; McCormick, 2b; Wahl, 1b; Rochford, rf; Pastor, ss; Mallen, cf; Barry, 3b; Cotter, c; Waller, p.

Football Practice.

The Orange Field Club held its first football practice last night. Many candidates were on hand and made a very good showing. The prospects are very bright and promise to have the usual star team. The next practice will be held on Arlington avenue, next to the old Alis Clubhouse, Tuesday night, at 8:30 sharp. All candidates will be present in uniform.

NEW GOLF CLUB LIKELY

Members Favoring Sunday Play May Secede From Plainfield Country Club.

ONE MORE EFFORT

Probable That Another Attempt Will Be Made to Pass Amendment—Defeat May Mean Birth of New Club.

That it is the intention of the members of the Plainfield Country Club favoring Sunday golf to bring up the matter again within a short time, is now known to be a fact, and there is determined effort on foot to secure this concession from the club. It is realized that it is almost next to impossible to get a two-thirds majority, but those wanting Sunday golf feel as though they are in the majority and should be granted this concession. No action can be taken until ten days after notice of such is filed with the secretary and as this notice has not been filed it would be impossible to hold another meeting until a week from Monday at the earliest.

Since the defeat of the proposition to open the course Sunday afternoon another phase of the question has developed. Numbered among those who favor Sunday play are some of the wealthiest members, and they say that unless the asked for concession is granted they will withdraw from the Plainfield Country Club and form a new organization. They say that they are willing to put up the money to organize another club, secure grounds for a course and build a clubhouse, until such time as the club gets on its feet and is able to pay its way. They further say that with Sunday golf the membership of the new club would soon reach that of the Plainfield Country Club and would be just as strong.

One of the members favoring Sunday golf was asked as to where the new organization could secure suitable grounds. He declined to state locations in mind, but said that it would not be difficult to find grounds where a fine course could be laid out. He hoped that the club would grant the concessions asked for and not compel the members to withdraw and form another club. This action, he said, would make the success of the present club doubtful.

HERE IN PRIVATE CAR.

Vice-President Besler Entertains Relatives.

Mrs. J. D. Besler and daughter, Mrs. John Bassett, of Chicago, mother and sister of W. G. Besler, vice-president and general manager of the New Jersey Central, returned yesterday from a five months' tour in Europe. They were met on their arrival in New York by J. D. Besler, John Bassett, Mrs. V. T. Chute and daughter, Mrs. Clarence Johnson, of Chicago, and accompanied by W. G. Besler, the party came to Plainfield yesterday afternoon in private car No. 90, from the Chicago, Burlington & Quincy Railroad, where a family reunion was held at the home of Mr. and Mrs. W. G. Besler. The private car was detached at the North Avenue station while the party was in town, and was put on the 1:17 train this morning, when the party left for Chicago.

State Increases Membership.

This State has a membership in the National Educational Association this year of 1,526, an increase of 930 over last year. Irwin Shepard, of Winona, Minn., secretary of the association, has reported this number to John Enright, superintendent of the Monmouth schools and State director of the association. Mr. Shepard says the increase is due in consequence of the national meeting at Ocean Grove July 3 to 7, this year.

Miss Martin's Wedding Date.

Invitations have been issued by Mr. and Mrs. Horace J. Martin, of Marion avenue, to the marriage of their daughter, Miss Clara Edna Martin, and Walter Henry Butz, of West Front street. The event will be celebrated on Wednesday evening, October 4, at the home of the bride's parents at 6 o'clock.

Funeral of Alvin Schloss.

The funeral services of Alvin Schloss, infant son of Mr. and Mrs. Moses Schloss, of East Front street, were held from the home yesterday afternoon at 1:15 o'clock. Dr. Foster, of Temple B'nai Jeshurum, Newark, officiated. Interment was in Elizabeth.

Wiltse to Pitch.

The management of the West Ends, of Somerville, has engaged Louis Wiltse, of this city, to pitch for the team tomorrow against the Newark Athletic Club. This will be the last contest of the season at Somerville.

Hope Basketball Team.

The reorganized Hopel chapel football team will meet for its initial practise tomorrow night.

TO ONE HEART, $25,000

Alleged Injured Husband Values Lost Affection At a Big Figure.

SUES H. F. ALLEN

Joseph Harkins Starts Proceedings to Recover Damages—Mrs. Harkins Was Miss Jessie Van Nest.

Charging alienation of his wife's affections, Joseph B. Harkins, of West Sixth street, has through his counsel, Isaac P. Runyon, brought suit in the Supreme Court against H. Francis Allen, of the Hotel Iroquois. The papers were filed yesterday and Mr. Harkins asks for $25,000. Sheriff B. Frank Coriell served the papers on Mr. Allen, last night, at his place of residence.

According to the complaint, his wife became acquainted with Mr. Allen a few months ago and he alleges that he has been taking her out riding in a brougham. He also alleges that he has frequently taken her to the theatre and that the route of their pleasure rides has included Scotch Plains, Fanwood and New Market and various other nearby places. Mr. Harkins alleges that his wife and Mr. Allen invariably start from the Hotel Iroquois and that a cab is employed to take them every step of their travels. The husband further alleges that Mr. Allen has been lavish in his expenditures of money on his wife and complains that she does not care for her two small children, refusing altogether to look after them.

Mr. Harkins is a plumber by trade, having been employed by Michael Armstrong, of Park avenue. He is now a paralytic and unable to work. In his helpless condition he has been obliged to care for himself and his two children. His wife was Miss Jessie VanNest, daughter of Charles VanNest, of the borough. They were married in 1901 by Justice Mosher and up to a few months ago were supposed to be living happily together, until, as the husband alleges, she met Mr. Allen. Since then, he says, she has neglected both himself and the children.

Mr. Harkins is about twenty-five years old, and his wife is about three years his junior. Mr. Allen is many years the senior of Mrs. Harkins and has for some time been a familiar figure about the Hotel Iroquois and the city. He is a widower, his wife having died several years ago.

NOTED SHOOTERS WILL MEET AT THE GUN CLUB

PLAN FOR THE BIG OPEN SHOOT MADE: CLUB CONTEST LATER.

Details of the big open shoot to be held by the Plainfield Gun Club on October 21 were arranged at a meeting of the club last night. The session was held at the office of Harry Dreier, the sporting goods man.

Silver prizes are to be offered in the events and there will be gold prizes for first and second high averages for amateurs. All the big cartridge and gun companies have signified their intention to send representative crack shots to the shoot and a great array of talent will take part.

The shoot will be an all-day affair and lunch for the shooters will be served at the grounds by the club. The full list of events and prizes will be announced within a week. The committee in charge of the shoot is made up of Elwood Sebring, Henry Vosseller, Harry Dreier and Philip Jahn, president, ex-officio.

It was announced at the meeting that Schoverling, Daly & Gales, the big New York sporting goods store, had given the club a double-barreled hammerless gun. This will be shot for by club members only, at a separate shoot on a later date. The members will be handicapped, and an unusually careful effort will be made to give everyone of them an equal chance at the prize. On the basis of the scores made in that shoot the handicap list for the Johnson trophy contest will be made up.

A feature of the shoot on October 21 will be the use of the new blackbird traps for the first time. They are semi-automatic and two men can work at them as fast as five men at the old style traps.

Tennis Doubles.

Spirited matches in the doubles held the interest in the New Jersey State lawn tennis championship tournament on the continuation of play on the courts of the Morristown Field Club. In the men's championship, singles, second round, H. J. Cochran defeated Theodore Roosevelt Pell, 6—4, 5—7, 6—4, but in the fourth round he was defeated by Wylie Grant, 3—6, 6—0, 6—3.

BROUGHT SON'S BODY BACK FROM FAR WEST

FRANK E. TOUZEAU'S REMAINS DISENTERRED IN IDAHO BY HIS FATHER.

The body of Frank E. Touzeau, the young Dunellenite who was drowned on July 29 in Idaho, near the homestead he was developing, arrived in Dunellen Wednesday night. It was brought home for burial by the young man's father, James E. Touzeau.

Mr. Touzeau found the body interred, and exhumation was necessary before the remains could be prepared for shipment East. It was two weeks after his death that the young man's family learned of it, the letter of notification sent from the West going astray.

Funeral services will be held over the remains at the Presbyterian church, Dunellen, Sunday afternoon at 4 o'clock. Rev. A. I. Martine, a former pastor at Dunellen, now at Passaic, will be in charge of the service; Rev. W. W. Casselberry, the present pastor, will assist. The interment will be made at Asbury, this State.

CITS OPEN CAMPAIGN IN THE BOROUGH

ALL THE CANDIDATES FILE THEIR ACCEPTANCE.

The leaders and followers of the Citizens' ticket in the borough met at the club rooms in Spencer's Hall, on Somerset street, last night and secured the signatures of their candidates. It is proposed to file the ticket and acceptances with Borough Clerk Frank Rowley within a few days. All of the candidates were present last night and signed their names, after which there was an informal discussion of plans and the situation. Former Mayor Charles Place, A. V. D. Honeyman and others were in charge of the meeting. Their remarks were greeted with great enthusiasm and the Citizens' ticket was predicted a sure winner.

With this meeting the Citizens opened the campaign which they will wage relentlessly until the last vote is counted on Election Day. It was announced that a public meeting will be held on Thursday night, September 28, when several prominent speakers will be present to talk to the voters.

The Democrats have already nominated W. J. Conroy for Mayor and Frank Mobus and Charles Emmons for members of the borough Council, and the Citizens have endorsed Mr. Conroy, but have placed in nomination Thomas E. Currin, Jr., and Charles E. Ball for borough Council, and when one of the Democrats was questioned today as to who would be the Councilmanic nominees of the combined forces, said that he did not know.

It was reported that the Democratic nominees would withdraw, but this is denied. It is said that they will make a strong fight for the office. This will give the voters three sets of Councilmanic nominees to choose from.

TO ENTER MINISTRY.

George Bolsterle to Prepare Himself at Rutgers.

George Bolsterle, of York, Pa., son of Mr. and Mrs. Caspar Bolsterle, of Watchung avenue, his resigned his position at York, and will enter Rutgers College this fall in preparation for the ministry. Mrs. Bolsterle will return to this city, where she will make her home with her parents, Mr. and Mrs. Henry Pugh, of West Fourth street.

Mr. Bolsterle is a member of Trinity Reformed church and has always been active in Chrisitan work and in the Y. M. C. A. At one time he was prominent in athletics here, being captain of the Y. M. C. A. team in the City Amateur League, and was considered one of the best players in that organization. Mr. Bolsterle is a block cutter by trade and was formerly employed by Rev. Edward Love, when he was engaged in the wall-paper business here. It was this kind of a position he resigned at York. He has considerable talent as a speaker and is an earnest Christian.

Vets Hold Reunion.

The twenty-sixth annual reunion of the 15th Regiment, New Jersey Volunteer Veterans' Association, was held at Flemington yesterday. The regiment was organized on the Flemington Fair Grounds and started for Washington on August 29, 1862, with 925 men. Yesterday sixty-five answered the roll-call, which is more than one-half of the survivors.

—Before it is too late, housekeepers should make their selection from the fine display of Bartlett pears offered by Neuman Bros. This is fancy fruit and the prices are right.

PAULIST FATHER'S TALK

Explains Origin And Reason Of Confession Before Large Audience.

ANSWERS INQUIRIES

Father Healy Tells South Plainfield People Why Priests Do Not Marry—A Successful Mission.

The seating capacity of Washington Hall, South Plainfield, proved inadequate for the accommodation of the large audience that turned out to hear the lecture of the Paulist Father Healy. The interest in these lectures grows daily and a large percentage of the audience last night was non-Catholic. Previous to the lecture Father Healy, in answer to a question, explained why Catholics are not allowed to attend non-Catholic churches. Another interesting answer was given to the ever-interesting question, "Why don't priests marry?"

The lecture of the evening was on "Confession," and held the rapt attention of the entire audience for an hour and fifteen minutes.

Father Healy read the following passage of St. John's gospel xx, 19 to 23.

"Now when it was late that same day, before the first day of the week, and the doors were shut, where the disciples were gathered together, for fear of the Jews, Jesus came and stood in their midst and said to them, Peace be to you.

"And when he said this he showed them his hands and his side. The disciples were therefore glad when they saw the Lord.

"And he said to them again: Peace be to you; as the Father hast sent me, so send I also you.

"When he had said this he breathed upon them and said to them: Receive ye the Holy Ghost.

"Whose sins you shall remit, they are remitted; and whose sins you shall retain, they are retained."

In the light of the above texts, the speaker developed his subject along the following lines, although the synopsis gives a very meager idea of the fullness of his argument, and the force and brilliancy of its presentation.

First, If human language means anything, these words give the apostles, who were men, power to forgive sin.

Second, That power was not to die with the apostles, but was to be transmitted to the church of God forever. For it is a power that has to do with the sanctification and salvation of souls, and every such power given to the apostles was to last in their successors to the end of time.

The power to baptize and the power to preach did not die with the apostles. Neither then did the power to forgive sin, which was given by the same Christ, to the same apostles, for the same end.

Third, That power implies, necessarily the confession of sins. For the power is judicial, that is to say, it leaves open to the apostles two alternatives, either to forgive or not to forgive. Now it is absolutely impossible that they should know which of these two alternatives to exercise unless the state of the soul be disclosed to them. In other words, without confession that solemn conferring of an extraordinary power becomes meaningless and worthless.

The sinner is to the law of Christ what the criminal is to the law of the land. The criminal judge, who has power to acquit or convict, must first hear the case. So the apostles, the criminal judges, as it were, of the offenders of Christ's law, must hear the case. They can not know the case unless the sinner reveals the condition of his soul.

The best proof of the apostolic antiquity of confession, and the most effacious answer to the curiously unhistorical charge that confession was an invention of the thirteenth century, is the fact that heretical sects which broke off from Catholic unity in the early fifth century, sects like the Nestorians and the Euthychians, still retain confession—a proof positive that they practiced confession before their separation from the church; for of course they would not have adopted in later ages any doctrines of the church then spurned.

Father Healy then answered a number of popular objections to confession. He ridiculed the accusation that the confession was an "invention of Roman priestcraftry," and certainly no one who was present last evening will ever again heed the slanderous charge that priests sometimes in some places receive money for forgiving sins.

He then showed the beneficial character of confession from the viewpoint of nature, and concluded the lecture by referring to Hawthorne's "Marble Faun" and "The Scarlet Letter," and Thomas Hood's "Dream of Eugene Aram." Father Healy showed that confession answers to a natural craving of the human heart.

THE DAILY PRESS may be obtained from the following Newsdealers and Agents. 10c. a week.

CITY.

Union News Co. .....R. R. Station
J. M. Harper .....411 Park Ave.
E. A. Laing .....149 W. Front St.
A. D. Mallimson .Fourth and Liberty Sts.
Trolley Waiting Room ...Watchung Ave.
M. Estil .....111 Park Ave.
W. E. Mattison .....55 Somerset St.
Debele & Stahl .....113 Somerset St.
Geo. Scribner .....331 Watchung Ave.
T. A. Garthwaite ....212 Watchung Ave.
A. Anderson .West Third St. and Lee Pl.

SUBURBAN.

Dunellen .....Vail & Alberts
New Market .....Herbert Dunham
Bound Brook .....Union News Co.
Somerville .....Jacob Gernert
Westfield ....C. F. Wittke, A. E. Snyder
Scotch Plains .....Chas. Elliott
South Plainfield .....Herber Cubberley
Clinton Avenue .Mrs. Meader, John Ryan
Fanwood .....Chas. Elliott
Netherwood .....J. Kiley
Rahway Junction .....J. Hatfield

NEWS IN THE SUBURBS.

DUNELLEN AND VICINITY.

Daniel Knutter, who was injured by stepping into a hole left by P. S. C. workmen engaged in erecting electric light poles, has secured a settlement of his claim for damages from the corporation. He will not state the amount received, but it is understood to have been $1,000.

The Dunellen High School eleven will begin its season tomorrow, with a game against St. Joseph's school team, of Bound Brook. The boys have a new pigskin and expect it to bring them luck. The contest will take place on the local gridiron.

The Aluminum Plate and Press Company is building a new office building. It is planned to erect a foundry building, 100x200.

Bernard Siriski's building is going up rapidly. Iron girders are now being put in it, a novel feature for a small Dunellen structure.

Fifty members of St. John's church went to the mission service at the South Plainfield church last night.

Henry Knudwesier, of the village, fell in a fit on North avenue yesterday. He was assisted home.

T. C. Tinsman, of Port Murray, has returned home after a visit to relatives in the borough.

John Cooper is suffering from an injury to his leg, the result of a fall downstairs.

Dr. Nelson's automobile is running again, after a suspension of power for a year.

Mr. and Mrs. W. L. Tinsman are visiting relatives at Port Murray.

Mrs. William Knutter is suffering from a severe attack of diabetes.

Mr. and Mrs. Stacey B. Opdyke have removed to New York.

Ellis Carmen has gone to a private school at Reading, Pa.

PLAINS AND FANWOOD.

A number of the relatives and friends of Mr. and Mrs. Robert Walpole, who were married Wednesday night of last week, tendered them a surprise party and housewarming last night. The bride and groom, while taken completely by surprise, were equal to the occasion and a most enjoyable evening was spent together.

The friends of Duncan Munroe, who has been sick for several months, were out in force at the benefit dance given him last night in Excelsior Hall. Nearly one hundred dollars was realized from the sale of tickets. Music for dancing was furnished by Naylor's full orchestra, of Plainfield.

The weekly prayer and praise service will be held tonight at the Baptist church. Rev. T. Moore-Smith will lead; subject, "Midnight Music."

The Daabsters and Westfield team play the ninth game of the series of ten at Recreation Park tomorrow afternoon.

Augustus L. Frentz, of Westfield avenue, is entertaining his brother, George Frentz, of Scranton, Miss.

Miss Mary Westcott, of the borough, is spending several weeks with relatives at Bridgeton, N. J.

The Misses Henderson, who have been spending a week at Bays Head, L. I., have returned home.

Miss Jennie Frentz spent Thursday with her sister, Mrs. Frank Putnam, of East Second street.

Vanderbilt Raymond has taken a position with D. J. Galbraith, of Plainfield.

Miss Elsie Shott, of East Sixth street, spent yesterday with friends in town.

Mrs. Isaac Ryno has been entertaining her mother from Westfield.

YOUNG WOMEN'S NEW FIELD.

Typewriters Take Place of Striking Printers in Chicago.

Chicago, Sept. 22.—The experiments in the shops of the Chicago Typothetae since the printers' strike began promise a new field for industry for girl stenographers. From the typewriter keyboard to that of a big typesetting machine, the employers say, is only a short remove. So successful have the young women proved as operators in the large printing shops that the proprietors are seeking for more of them.

The Typothetae Wednesday decided to advertise for a hundred girls for machine work, to take the places of striking printers. At present twenty-five girls are acting as strike-breakers.

Mrs. Charles H. Smith, of Grove street, who has been sojourning at Lebanon, Hunterdon county, has returned home.

PASTOR BY THE MONTH.

Church Votes to Engage New Minister for Specified Time.

Lee, Mass., Sept. 22.—Because past experience has taught the members of the Lee Congregational church that getting rid of a pastor is often attended by difficulties, the society voted last night not to settle on the Rev. Henry Wilds Smith as pastor of the church, but instead to engage him from month to month for a six-months' term, if he proved satisfactory.

Wellington Smith, a wealthy paper manufacturer, favored calling the Rev. Mr. Smith to the pastorate. A motion to this effect was voted down nearly 3 to 1. A motion to engage the Rev. Mr. Smith for eighteen months likewise was defeated.

The minority was reminded sharply that a settled pastor might work great disadvantage to the parish, as he could not be removed except for cause, and it might be found expedient to send the spiritual head of the church on his way, even though he were guilty of no specific offense.

The Rev. Mr. Smith is yet to be heard from.

Jury for Flomerfelt.

In the Somerset Court this week Alvah A. Clark, counsel for Jacob Flomerfelt, made application for a struck jury. The application was granted and Sheriff Cooper drew out ninety-six names, of which forty-eight were challenged. The trial is to take place during the September term before Justice Garretson. Flomerfelt was tried last fall for manslaughter in causing the death of his brother-in-law, Frank Cramer, at North Branch.

Tax Rates Reduced.

Perth Amboy shares with New Brunswick in a reduction of the tax rate. This year it will be $2.12 on the $100 valuation in that city; $1.29 on the $100 for city tax; 67 cents, county tax; and 16 cents State school tax. The new rate means a cut of thirteen points in the rate, it having been $2.25 last year.

—Henry J. Wierenga, the truckman, has been doing some more heavy work with marked success. He recently removed from the freight house the ten-ton boilers for the new High School. The work was done without a break or an accident.

Mr. and Mrs. Thomas Flynn, of this city, have been visiting Mrs. Flynn's parents at Raritan.

Mr. and Mrs. George Wharton Edwards, of Franklin place, are home from their summer vacation.

THIS REMEDY IS SURE TO GIVE SATISFACTION.

CATARRH

HAY FEVER

Ely's Cream Balm
Gives relief at once.
It cleanses, soothes and heals the diseased membrane. It cures catarrh and drives away a cold in the head quickly. It is absorbed. Heals and protects the Membrane. Restores the Senses of Taste and Smell. Full size 50c., at Druggists or by mail; Trial Size 10c by mail.
ELY BROTHERS, 56 Warren Street, New York

MARCHANT BROS
191 North Ave
PLAINFIELD MILK & CREAM CO

Marchant's Milk and Cream

have long been well and favorably known to the best housekeepers of Plainfield. Their quality merits the reputation they bear.

"Our Wagons Everywhere"
Ready to Serve YOU.

IVAMY'S
SEAFOOD MARKET.
(Successor to Rogers & Co.)
222 West 2nd St. Tel. 140 and 508.

The Oyster season is here once more, and as usual you will find the best at our market.

Fish—The freshest to be had. Every Fish in season can always be gotten here.

Let us serve you and we will guarantee satisfaction

JOHN A. KOCH
Dealer in
Meats, Poultry, Fish, Oysters, etc.
200 Watchung Ave.
Corner Second Street. Telephone 573-J.
Orders called for and delivered.

Fall Opening,
SATURDAY,
SEPTEMRER 23.
ALL ARE WELCOME.

Our Fall Line of
Men's, Women's & Children's Clothing
is the most Fashionable ever shown.
YOUR CREDIT IS GOOD HERE.

$1.00 PER WEEK

Men's Suits.
Men's Overcoats.
Separate Trousers and Hats.
Young Men's & Children's Suits.
Ladies' Tailor-made Suits.
Dress and Walking Skirts.
Jackets in Short and Long,
Waists, Petticoats and Millinery.

People's Credit Clothing Co.
131 E. Front St. ONE FLIGHT UP

LET THE POLICEMAN LOOK FOR THE BURGLAR

It's healthier

Have a TELEPHONE beside your bed to give the policeman a chance

The New York and New Jersey Telephone Company
160 Market Street
Newark, N. J.
Telephone 5010

STONE
AT
Bartle's Stone Yard
Corner Church and Second Streets.
All kinds of
Cut Stone, Building Stone,
Flagging and Curb Stone.
Have some 18-inch and 2 and 3-feet walk very cheap. Leave orders for your foundation and cesspool stone with us.

FOR SALE
Pair black horses and eight good driving horses.
Jackson's Sales Stables,
Somerset St. 'Phone 395-L

S. HIRSCH,
The New York Ladies' Tailor and Furrier, has has opened his new place with a full line of imported models and is ready to attend the public. 403 Watchung Avenue.

S. SCHEUER & CO.

COMMON SENSE ADVICE TO ECONOMICAL HOUSEWIVES!

Now that you're home again, with your stock of food and household supplies way down, one of the first places you should visit is the Scheuer store. You will not only find the largest, but the FRESHEST assortments of every grocery supply. Our immense trade of 30 busy stores means a rapid "turn-over" of ALL our stocks, making "accumulations" and stale goods an impossibility. Buying in carload lots (where others buy in "cases") we can sell below ALL other stores.

THIS SALE IS FOR THURSDAY, FRIDAY AND SATURDAY.

Quaker Puffed Oats, a package, 8c	H. O Oatmeal, a package, 12c	Curtis' Blue Label Catsup, a bottle, 17c	Lea & Perrin's Wor. Sauce, a bottle, 19c	Borden's Eagle Brand Milk, a can, 12½c
Social Tea Crackers, 10c kind, a package, 7c	Beechnut Bacon, large jar, 22c	American Sardines in oil, a can, 3½c	Sweet Relish, 12c kind, a bottle, 9c	Holland Herring, reg. 85c, a keg, 49c

$1.00 in Stamps with quarter-pound package Black Pepper.....10c	$1.00 in Stamps with quarter-pound package White Pepper.....12c
$1.00 in Stamps with quarter-pound package Mustard.....10c	$1.00 in Stamps with quarter-pound package Cinnamon.....12c
$1.00 in Stamps with quarter-pound package Ginger.....12c	$1.00 in Stamps with quarter-pound package Cloves.....
$1.00 in Stamps with quarter-pound package Mixed Pickling Spice.....12c	$1.00 in Stamps with quarter-pound package Allspice.....

120 STAMPS with 1 lb of best 70c Tea.	100 STAMPS with 1 lb of 60c Tea.	100 STAMPS with 1 lb Premium Baking Powder, 45c.	70 STAMPS with 1 lb of 50c Tea.	30 STAMPS with 1 lb of 35c Tea.
30 STAMPS with 1 lb best Mocha and Java Coffee, 32c.	30 STAMPS with 1 lb 29c Java Coffee.	20 STAMPS with 1 lb of 27c Premium Java.	20 STAMPS with 1 lb of our 23c Coffee.	10 STAMPS with 1 lb of our 18c Coffee.

$1.00 in Stamps with Pony Basket large Sweet Potatoes.....25c	Choice Pickled Mussels, a bottle.....10c
$1.00 in Stamps with Pony Basket Apples.....20c	Knapp's Root Beer, a bottle.....9c
$1.00 in Stamps with Pony Basket Red Onions.....25c	Grape Juice, quart bottle 89c; pint bottle.....21c
Green Ginger Root for Preserving, per pound.....12c	Paraffine for preserving, large cake.....10c

$2.00 in Stamps with one doz. Mason's Quart Jars, 55c	$2.00 in Stamps with 6 lbs Best Rolled Oats 25c	$2.00 in Stamps with 3 Large Rolls Toilet Paper, 25c	$2.00 in Stamps with 6 ck's Scheuer's Borax Soap, 25c	$1.00 in Stamps with a bottle P'kl'd White Onions 10c

$1.00 in Stamps with 7 cakes Swift's White Ribbon Soap - 25c	$1.00 in Stamps with a bottle of Bixby's Royal Shoe Polish, 10c
$1.00 in Stamps with a bot. Gold Medal Rootbeer Extract - 10c	$1.00 in Stamps with a box of Black Jack Stove Polish, - 10c

1.00 In Stamps with any of the following cans of Fruits or Vegetables.

2 can Choice Succotash, a can....10c	2 can Lima Beans, a can.....10c
1 can Stringless Beans.....12c	1 can Beets.....12c
1 can Green Gages.....14c	1 can Apricots.....18c
1 can Pumpkin.....10c	2 cans Peaches, a can.....18c
2 cans Pears, a can.....12	2 cans Cherries, a can.....15c
2 cans Royal Blue Corn, a can....10c	

1.00 IN STAMPS with following articles

3 lb choice Cal. Prunes.....25c	2 pkgs Cleaned Currants, pkg... 10c
2 lbs Evap Apricots, lb.....15c	2 lbs Evap. Peaches, lb.....15c
2 pkgs Evap Apples, lb..... 10c	1 pkg Rolled Oats.....10c
3 lb box Rice.....20c	1 pkg Parlor Matches.....12c
2 pkgs Tooth Picks, a pkg.....5c	1 box Talcum or Tooth Powder..10c

1.00 In Stamps with the following Articles:

1 bot. assorted Jam.....12c	1 bot. Vanilla Extract.....15c
1 bot. Peanut Butter.....18c	1 pkge Farina.....10c
1 pkge Hasty Tapioca.....10c	1 bottle Cider Vinegar.....10c
1 large pkg Washing Powder....10c	2 cakes Scouring Soap.....10c
1 pkg Macaroni.....10c	1 bottle Ammonia.....10c
1 large Bag Salt.....10c	

1.00 IN STAMPS with following articles:

Chocolate Sensations, lb.....15c	Fig Bars, lb.....12c
1 lb Orange Cookies.....12c	Grandma's Cookies, lb.....12c
Graham Crackers, pkge.....12c	Alligator Bars, lb.....12c
Mixed Cakes, lb.....12c	2 pkgs 5 O'clock Teas, each.....10c
2 pkgs Social Teas, each.....10c	2 pkgs Butter Thin Crackers, ea..10c
2 pkgs Mixed Cakes, each.....10c	

DOUBLE STAMPS in our MEAT DEP'T FRIDAY and SATURDAY.

POINTS FOR THE BUYERS

John Winzenreid, of Lee place, is a reliable trucker, and attends to all orders promptly.

E. F. Dorman, of Park avenue, can sell you the best life and accident insurance at your own figures.

Customers of the Grandview Meat Market, Somerset street, never complain of lack of attention or the quality of their meat.

Tender and juicy cuts of meat are never lacking at J. W. Van Sickle's butcher shop. You always get what you want. North avenue.

For fresh cream, milk, butter and eggs go to the Brokaw Creamery on East Front street. Inspection of this model creamery is invited.

William B. Randolph, Watchung avenue, is a tonsorial artist if ever there was one. He takes a real artistic delight in good barbering.

Rugg & Cline, of West Third street, have a large stock of the best anthracite coal and would like to take your order for the winter's supply.

Have you confidential work of any character to be done—a matter or a man investigated? Retain Hahr, detective, of Park avenue. Secrecy and satisfaction.

If you have not ordered your winter supply or coal do so now and let Boice, Runyon & Co. furnish it. The firm has the best quality mined at right prices.

A. H. Enander, the sanitary plumber, of Watchung avenue, can always be depended upon to do an honest job. Remember him when you need anything in his line.

Milk that is not rich and poor is best left severely alone. Insist on having William Lindsay & Son's milk and cream. It is the richest and the the purest to be had here. Watchung avenue.

Hill & Shupp, the dry goods merchants, are having great success in their retiring sale and the people of Plainfield and vicinity are getting exceptional bargains in every department. A glance at the firm's advertisement will give you a little idea of the desirable stock of goods being offered, goods that you will need during the coming fall and winter, and it will be to your advantage to make your selections early.

Anthracite Coal and the Railroads.

The subject of burning anthracite coal under railway locomotive boilers being so largely in the public eye at the present time, it is but proper that "facts be submitted to a candid world." On the present line of the Lehigh Valley Railroad, anthracite coal was discovered over a hundred years ago, but was not mined to any extent until after the 1812 war. It was to transport anthracite coal to tide that the Lehigh Valley Railroad was first projected and built. Fifty years ago when the majority of American locomotives were "wood burners," the Lehigh Valley Railroad was using anthracite coal under its boilers. It is doing so at the present day, to the great comfort of its patrons. As long as steam is the motive power used in trasportation by rail, so long will anthracite coal be the "King of Combustibles," and as such will be utilized by railroad companies. A road-bed of stone ballast, equipped with block signals, passenger train locomotives using anthracite coal, up-to-date passenger train service and equipment, all contribute to the safety, comfort, convenience and cleanliness of a trip on the Lehigh Valley.

W. P. Smith, of Belvidere avenue, returned yesterday from a stay in the mountains.

The Misses May Traynor and Nellie Galvin, of Raritan, have been visiting Plainfield friends.

"D-lighto"
THE DESSERT MAKER
Formerly Known as "Dessert-O"
"D-lighto" At All Grocers, 10 cts.

Vail
JEWELER AND OPTICIAN

103 Park Ave.,
calls your attention to his
Rimless Glasses.
They Look Good and You See Good.

YOU WILL NEVER BUY A HOME WITH MONEY PAID FOR RENT IN THE PAST.
START NOW TO
OWN A HOME
of your home by taking out shares in
THE CENTRAL BUILDING AND LOAN ASSOCIATION,
OF PLAINFIELD.
J. F. MacDonald, Sec'y.
Smalley Building, No. 149 North Ave.

QUALITY BETTER or PRICE LOWER than in N. Y. with Choice as Great.

THE TWELVE-ACRE STORE.

Hahne & Co.

Broad, New and Halsey Sts., Newark, N. J.

THE GREAT TWELVE ACRE STORE Located in the heart of Newark.

Wonderful OUTERGARMENT Bargains!

A Manufacturer's Entire Line of Sample Skirts, in voiles, chiffon panama, panama, cheviots, broadcloths, taffeta silk and fancy panama. Regular prices are $5.50 to $12.50. On sale Saturday for

3.98, 4.98, 5.98, 6.98

Raincoats—Made in Priestley and other rainproof materials, in all the latest styles, in oxford, tan and olive, special at

12.50

Women's Long Covert Coat—In all the latest styles, Empire, Corset, Loose-fitting backs, with strappings and tailor stitchings, special offer at

19.50

Women's Long Coat Suits—Handsomely tailored in all wool cheviots, 46 inches long, in blue, green, plum and black, with stitched box plaited skirt, made to sell for $25, sizes 32 to 44. Saturday special

17.50

Fine Furs at Half Price—The season's sensation. On Saturday we will place on sale about 35 Ermine Scarfs and Muffs, long and short Ermine Scarfs, value $39.50 to $59.50, special Saturday

29.50

Ermine Pillow Muffs to match, regular value $45.00 to $69.00, special Saturday

29.50 and 39.50

Squirrel Scarfs—In dark gray and blended throwovers, Saturday, reg. $12.50, 7.50; reg. $16.50, 10.50; reg. $18.50

12.50

MEN'S and BOYS' FINE CLOTHING

Men's "Just Right" Suits, Our Regular $25.00 and $22.98—The materials are the best productions of foreign mills, in rich and distinctive designs that will be worn by the best dressed men this year. We cut the price simply to introduce our clothing.

20.00

Men's $15 Suits, 11.98, and Men's $12 Suits, 9.98

Men's Suits or Overcoats vary from 5.98 to 38.00

Youths' Suits or Overcoats .....5.98 to 18.00

Boys' 50c Pants for 39c—Made from plain blue and neat mixtures, also drab corduroy, patent waist band, taped seams, 3 to 16 years.

See our strong School Suit for Boys 3 to 16 years, cut in Russian, Eton, Norfolk and double-breasted, value $3.00, Saturday..... 1.98

Men's Trousers .....1.98 to 9.98

4.00 Will Buy 4.45 to 7.98 Trousers—They are strictly all wool cassimeres, cheviots and worsteds in neat patterns. The making and trimming is by far better than the ordinary custom work. They are our regular goods, that the sizes of which have been broken into by our early business.

3.98 Boys' Suits—Sizes 3 to 16 years, gray and brown cheviots in overplaids and mixtures, also plain colors, cut in Eton blouse, Norfolk, Russian blouse and double-breasted Suits, make, cut, fit and style excellent.

Boys of all ages will find remarkable values here in Suits and Overcoats ....2.98 to 18.00

Boys' Suits at 4.98, with Two Pair of Trousers, in handsome, sturdy cloths, plaids, overplaids, combination stripes and mottled effects, dark and medium colors, Norfolk jackets, double-breasted, plain and belted styles, splendid workmanship, suits with a single pair of trousers, are sold elsewhere for $5, some get $6.

HAHNE & CO.'S GREAT BARGAINS

Every Theatre Goer

should have a pair of good

Opera Glasses.

Half the pleasure of a good play may be missed without them, they last a lifetime. Get a pair. In black 5.00, in pearl and gilt 9.50, all gilt 11.00.

Frank Holt & Co.

TRUSTWORTHY JEWELERS,

6 Academy St., Opp. Postoffice.

Newark, N. J.,

Brokaw's Creamery.

A warm weather drink—Brokaw's Buttermilk—by the quart or glass. Fresh and ice cold.

A warm weather luxury—Brokaw's Potcheese.

A warm weather necessity—Brokaw's Butter—both salted and unsalted.

A warm weather suggestion—when buying your milk, cream, eggs, etc., for making your ice cream, don't fail to get Brokaw's fresh goods. Your cream will be much nicer.

CREAMERY,

186 East Front St. Telephone 293-W.

FINEST PEACHES.

We are offering extra good values in this most appetizing and palatable fruit. Our assortment is complete, embracing the best varieties of large, free-stone Peaches. Get a few baskets now for canning and preserving.

W. W. DUNN.

THE PARK GROCER,

Duer Street and Lincoln Pl.

Fall Clothing of Striking Character.

It's not surprising that the man who wants distinctive clothing of the most dependable character, fresh from a sanitary workshop, should buy at the Marshall & Ball Store.

For over 48 years we've been manufacturing clothing for man and boy that shows its superiority in fabric, finish, fashion and fit. And yet M. & B. Garments are no more expensive than the indifferent sorts.

Our Fall Offering will please the most fastidious.

Suits for Men and Young Men - - $10 to $25

Fabrics fresh from the loom, skilfully tailored inside and out.

Top Coats, $10 to $25

All the new shades; cut longer than last season, collars and lapels wider.

Raincoats, $12 to $35

The dressy coat for rain or shine. Full backs, Belt backs and Paddocks.

Boys' Suits - $3 to $10

All the good fabrics, all the approved styles for all ages

Boys' Mixed Cheviot Suits, with Extra bloomers, double breasted, $4; Norfolks, $5.

Marshall & Ball,

Everything to wear for Men and Boys. Shoes, Gloves and Hose for Women and Girls.

807-813 Broad St., Newark, N. J.

THE BUSY HOUSEKEEPER

does not care to waste time waiting for her Milk and Cream. When you order of Lindsay & Son, you are confident of prompt, early deliveries of the best Milk and Cream, direct from our farms.

Wm. Lindsay & Son, (Farm) Mountain Ave. Telephone 273-L.

DRAKE SCHOOLS

JERSEY CITY NEW YORK ORANGE
BAYONNE PASSAIC NEWARK PLAINFIELD

Thorough Instruction Our Forte—DAY AND NIGHT

ARE YOU INTERESTED?

If you are seeking a practical, progressive school, with up-to-date courses of study, skilled teachers, twentieth century methods of instruction and unexcelled opportunities for advancement, you will do well to investigate our facilities for giving instruction and securing positions. We have purchased the large Wood College at Newark and added to our chain of schools.

Our courses are right to the point and are planned to meet the demands of the business men. Eight Thousand Five Hundred Drake students hold responsible positions throughout the States of New York and New Jersey.

We hold that the very best education attainable is none too good for those who are looking for success, and although our tuition may be a trifle higher than some other schools, the difference is made up in the time saved and the results obtained. The Drake Schools are known to be the cheapest first-class institutions in America, with a twenty-one years' record in training young men and women for business. Why not attend a school that has superior advantages? Our seven schools are connected by telephone with our New York employment bureaus.

Downtown Office: 154 NASSAU ST. Uptown Office: 31 UNION SQUARE.

THE DRAKE SCHOOLS MAKE A BUSINESS OF PLACING THEIR GRADUATES
SEND FOR REPRESENTATIVE

PLAINFIELD COLLEGE
112-114 EAST FRONT STREET.

The Mathushek & Son Piano Company's

Salesrooms are today the best equipped and well regulated piano establishments to be found anywhere for the offering and intelligent disbursement of ARTISTIC PIANOS.

Visitors are always assured careful attention to their requirements in every detail of the various branches of Piano Perfection, including Tuning and Repairing.

The up-to-date SELF-PLAYER—also so necessary in a well appointed home, renders ample facility to enjoy the possibilities in the attainment of highest musical achievements, sought by the educated and lovers of music. Every effort is bent toward the assurance of perfection in this important adjunct of the 20th century Musical development—evolved into a necessity—especially where a silent Piano is in evidence.

Old Pianos, Organs and Self-players are taken in exchange at fair valuation toward

The Celebrated Mathushek & Son

- PATENT PARLOR GEM (Small) GRAND PIANO, in unprecedented favor by connoisseurs.
- PATENT DUPLEX SOUNDING BOARD (cannot crack) UPRIGHT PIANOS, in various natural woods, artistic case designs and sizes.
- SMALL UPRIGHT PIANOS for limited space.

The Perfect Self-Player, THE CECILIAN.

Bargains—Desirable used Upright Pianos from $150; Squares from $15; and Organs from $10 upward.

These instruments have been returned from rent, exchanged and properly repaired. We offer only serviceable instruments.

TERMS THE LOWEST.
LIBERAL DISCOUNT FOR CASH.

Mathushek & Son Piano Co., Manufacturers of Grand and Upright Pianos

FACTORY SALESROOMS:
310 WEST FRONT STREET,
TELEPHONE 448-J.
PLAINFIELD, N. J.

BUY YOUR FURNITURE AT

Powlison & Jones.

149 & 151 East Front St.

Annual Trousers Sale!

Sizes from 29 waist to 50 waist; lengths from 28 to 36. Chance for every man or boy to get a pair of Trousers at a small figure while they last. We will not quote prices here, but call at our headquarters and see window display, where they are on exhibition. If interested you will buy. Fall line coming in daily. Suits, Top Coats, Hats, Furnishings.

WERNER'S Clothing House

206 West Front Street, Plainfield, N. J.

UPHOLSTERING and SLIP COVERS.

Awnings, Shades and Carpets Made and Laid.

FRANK G. WIKOFF,

719 West Fourth St. Telephone 508-J.

Formerly senior partner in firm of Wikoff & Stiglitz.

PUTNAM & DEGRAW.

Royal Tooth, Talcum and Foot Powders.
Ladies' and Children's Lace Hosiery.
Men's and Boys' Negligee Shirts.
Percales, Ginghams, Towels, Napkins.

BLAIR'S -:- -:- BLAIR'S

Hawes Fall Line of Hats Are In.

"TOWN TOGGERY SHOP." 119 Park Avenue.

SPORTS HERE AND THERE

DIAMOND DUST.

Leon Ames, of the Giants, has fanned more batsmen than any other National League twirler.

"Dan" Connolly, the printer boy, is playing a strong right field and hitting the ball hard.

The Daabsters are anxious to take the next two games from Westfield, making eight victories out of ten contests.

The Denmanites were sure of wiping up the earth with Plainfield this year, but two victories out of eight contests does not look like it.

"Mike" Leonard is playing one hundred degrees faster than ever. His record this season will equal the best third baseman in the business.

The fans will see a continuation of good baseball at Recreation Park tomorrow and it is Plainfield's day to win. "Willie" Deegan will be there with the goods.

"Pete" Cregan had the political bee early in the season. He was angling for an aldermanic nomination in Peekskill, but has since pulled out of the race.

There is no more earnest player than Captain Driscoll, of the Daabsters. He is in the game from start to finish and through his efforts many games have been won this year.

"Rube" Oldring, formerly of the local team, but now with the Montgomery team, of the Southern League, was recently benched for poor work. He is once more in the game.

One week from tomorrow the last game of the series of ten between Plainfield and Westfield will be played on Crescent Oval and there should be a record-breaking crowd in support of the management and team.

Ball players and critics agree that Mathewson never had a better season. His speed and control have both improved, according to Frank Bowerman, who always backstops him. "I've caught many of them," says Frank, "but he has them all beat."

The local baseball season opened on Saturday, April 15, and the results of the games played to date are as follows: Jersey City, 7 to 1; Elizabeth Stars, 10 to 4; Philadelphia Giants, 3 to 2; Cuban X-Giants, 3 to 2; Philadelphia Giants, 4 to 2; Philadelphia Professionals, 12 to 2; All Americans (two games), 2 to 1 and 12 to 2; Newburgh, 6 to 4; Manhattan College, 12 to 1; Philadelphia Giants, 6 to 11; All Cubans, 0 to 1; All Americans, 16 to 4; All Nationals (two games), 5 to 0, and 11 to 3; Rahway, 12 to 2; Westfield, 4 to 0; 5 to 4; 3 to 1; 2 to 7; All Cubans, 1 to 4; Westfield, 2 to 1; 7 to 2; 6 to 4; 4 to 2. Two games yet remain to be played with Westfield.

ROD AND GUN.

Clarence Thorn and Clarence Huff spent yesterday fishing at Boynton Beach.

AGED PAUPERS IN DUEL.

Serious Battle With Knives in the Poorhouse at Somerville.

Bridgewater Township Poorhouse, at Somerville, was the scene of a duel with knives between George Potts, eighty years old, and Edward Riley, two inmates of the institution, Wednesday afternoon.

They started the fight in a secluded spot where they were not observed by the keeper, and began literally to cut one another to pieces. Other inmates hurriedly summoned the keeper, David Dunn, who separated the combatants, with the assistance of several men, after a desperate struggle. Both men were badly slashed and are now in a serious condition.

Three Remarkable Stories.

Next Sunday's New York World magazine section will contain three features marking it as an exceptional number. These will be the first published pictures of Senator Clark's $5,000,000 palace on Fifth avenue, showing in detail the wonderful building that will be when completed the finest palace in America. The story of a blind girl who has worked her way through Vassar College against tremendous odds. An "Australian Mermaid," Miss Annette Kellerman, who is coming to this country to challenge the American men and women to swim for world's championships. Her remarkable achievements and those of some American girls whom she will meet in natatorial contests. Two good short stories and a dozen other features besides.

Auto Stages for Montclair.

The town of Montclair has always been opposed to trolley lines, and as it is a place of great distances, getting about without a horse and carriage or an automobile is almost impossible. A company has filed an application now for a franchise to run lines of automobile stages from the railroad stations through various streets. The application will come up for hearing next week.

—The September term of court will open at Somerville on Tuesday.

—The Timbo Social Club will give a ball in Saengerbund Hall on Thursday night, November 2.

TWO MINUTES FROM BROAD STREET.

S. HEYMAN

THE BARGAIN CENTRE OF NEWARK.

77 and 79 Market Street. Between Plane and Washington Streets

Mail Orders Promptly Filled. Money Refunded. No Questions Asked.

Women's and Misses' Apparel

Some Startling Reductions.

The best critics say that ours is the Largest Stock, the Best Stock, the Most Varied and Cheapest Stock shown in New Jersey. An examination of the goods and price tickets will convince You of these facts, too. Here and nowhere else are such sterling values being offered. Read Items:

Ladies' Paddock Suits—Made of fine broadcloths and cheviots, 42 inches long and full plaited walking skirts. To sell regularly for $20.98. Special at **11,98**

Ladies' Tailor-Made Walking Suits—Of all the latest colors and mixtures, including black, 42 inches long and full plaited skirts, regular price $12.98. Special at **7.98**

Ladies' and Misses' Walking Skirts—Made of fine cheviot, kilted and fancy stitched, fine tailored, regular price $1.98. Special at **1.35**

Misses' and Ladies' Covert Cloth 42 inch Long Coats—Box plaited back and front, fancy stitched and velvet trimmed, real worth $6.98, special..... **4.89**

Ladies' Fancy Flannelette Waists—In neat checks, figured and striped, plaited, made full, in light and dark colors, real worth 75c each, special **39c**

Children's School Dresses—Made in fancy plaids, mixtures and plain colored cashmere, fancy strapped and braid trimmed, all sizes, 1 to 14 years, made in numerous styles, lined, real worth $1.50, special price **89c**

SILKS.

24 inch Colored Japanese Silk, in a full line of desirable shades and black, regular 45c, at, yard..... **33c**

27 inch Black Taffeta, with guarantee woven on selvage, soft finish, will give good wear, best black, regular 89c, for, yard **59c**

DRESS GOODS.

54 inch Suiting, novelty weaves, in gray, black and blue dotted designs, Panama cloth, regular 60c, at, yard **39c**

54 inch Rainproof Cloth, in gray, castor and light green mixed weave, proper grade for Fall raincoats, regular $1, at, yard **79c**

DOMESTICS.

Superfine Flannelettes, for Fall season, patterns and rich line of good colorings, choice of this season's designs, regular 12½c, yard **8½c**

36 inch Unbleached Sheeting—Heavy grade, standard make, free from specks, fine and clear, regular 7c, at, yard **5½c**

THE DAILY PRESS.

Home News. Independent in Politics.

A. L. FORCE, Editor and Proprietor.

Published Daily, except Sunday, at 3 p. m.

105 North Avenue. Telephone 61.

Two cents a copy. Ten cents a week. $5.00 a year in advance. Delivered by carrier or by mail. No extra charge for papers mailed to points in the U. S. and Canada.

The Daily Press has the most complete carrier and mail service of any paper in the metropolitan district.

Any subscriber failing to receive a single issue will confer a favor by notifying the business office.

Advertising rates mailed on application.

Copy for Change of Advertisements to ensure change the same day, must be at the office by 9 a. m.

Plainfield, N. J., September 22, 1905.

Everett Colby, the apostle of Clean Republicanism in Essex county, is the guest at the Hyde estate in East Front street.

"No one has mentioned Odell as a mayoralty possibility," says the Elizabeth Evening Times. Quite right, brother Sauer. A resident of Newburgh would hardly be eligible for the mayoralty of New York.

An exchange disagrees with Jacob Riis when he says that Roosevelt is the handsomest man he ever saw. If "handsome is as handsome does," the President of these United States is deserving of Mr. Riis' tribute.

Due appreciation of the value of advertising in The Daily Press has caused the merchants of Plainfield to so encroach upon our columns today that we are compelled to make apology for omitting a good batch of news as well as the promised article in the "Timely Topics" series. H. C. Krebs' contribution on a changed condition in methods of education will be found in tomorrow's issue.

James E. Martine probably has as many friends and admirers among the newspaper men as any man in the State. This accounts for the fact that nearly every paper in New Jersey has been indulging in pleasantries over the announcement that he is about to be married. One of the brightest of these comments is made by the Trenton State Gazette, which says: "Farmer Orator James E. Martine, of Plainfield, has reached the conclusion that single blessedness is a failure and next month will take unto himself a bride. While wishing Mr. Martine all the joy that he can absorb, we want to assure him that he is about to enter upon a campaign in which he will find that he cannot do all the talking."

ROCHESTER FIANCEE FOR GOVERNOR'S AIDE.

Colonel Frelinghuysen to Wed Miss Emily Macy Brewster.

The announcement is made of the engagement of Colonel Joseph S. Frelinghuysen, personal aide to Governor Stokes and probable Republican candidate for Senator from Somerset county, to Miss Emily Macy Brewster, of Rochester, N. Y., daughter of Mr. and Mrs. Franklin Brewster.

At present Colonel Frelinghuysen, who is a wealthy insurance broker at 76 William street, New York, resides with his mother on the Frelinghuysen estate near Raritan.

It is expected that the marriage will take place in the late fall.

MUST GUARD ROAD HOLES.

P. S. C. Didn't Make One Safe—Knutter Got Damages.

Daniel L. Knutter, of Dunellen, recovered $1,200 damages from the P. S. C. yesterday, in the Supreme Court at New Brunswick, for injuries sustained through a fall into a hole left by workmen who had been erecting poles. The hole was not safeguarded in any way, and Knutter was severely injured.

In the course of trial Justice Fort laid down some law in regard to holes in public highways. He ruled that any one making a hole in a public road must see that the spot is reasonably safe for travel as long as the hole exists.

Mrs. Stewart, of Grove street, has gone to Asbury Park to spend a few weeks in company with friends.

Miss Elizabeth Milligan has returned to her home on East Fifth street after spending a part of the summer in the Adirondacks and at Narragansett Pier.

Sewing Machines For Rent by week or month at low rates. The Singer is acknowledged the lightest-running and most convenient of any. Try one and be convinced. Only at the Singer stores. Look for the red S. 329 West Front street, Tel. 574 J.

American Steam Laundry

H. W. Marshall, Proprietor

122 East Front Street

Lace Curtains from 40 cents per pair up. We handle them carefully and return promptly.

Collars and Cuffs 2 cents each.

Our wagons are painted GREEN.

PASS CURFEW RESOLUTION

(Continued From Page 1.)

ing session was the address by Mrs. Anna M. Hammer, of Bayonne, who spoke on "Our National Issue." She said that eighty per cent. of crime, and ninety-five per cent. of the depraved youths is caused by intemperance. She said that the United States Supreme Court has promulgated the doctrine that saloons and breweries are a nuisance and each State has the right to control or destroy them. The evil of intemperance she referred to as "Our National Issue," and she said that the W. C. T. U. advocates total abstinence for the individual and total prohibition for the State and Nation and is pledged to push the chariot of reform in this direction. She maintained that there is no argument against total abstinence, that strong drink is unnecessary, that there is no natural appetite for strong drink, it is either inherited or cultivated and that it is an expensive habit as well as a bad example. She also said that as alcohol is a poison it is bad for the health and that if total abstinence prevailed it would soon empty the almshouses and jails. She pictured the saloon and its victims standing out in bold relief, with men of the Nation standing in the background who have made the liquor traffic a great commercial system.

Mrs. Hammer said that the drunkard is legally debauched, the saloon as National as any National bank, as legal as the church and the public school, and she urged with great earnestness that every member put forth her best effort to down the terrible evil—the liquor traffic.

THE FORUM.

In Memoriam.

Editor The Daily Press:

After a potracted illness of nearly two years, borne with absolute resignation, patience and fortitude, Edward B. Clark yesterday passed into his eternal rest, and Plainfield is poorer thereby.

He came to our city more than twenty years ago, known only to very few of our citizens, but through his genial, hearty manners, energy and capacity in local affairs, he soon formed a large circle of acquaintances who loved and respected him. He served in the City Council, was president of the Board of Governors of Muhlenberg Hospital and active in church and all charitable work.

He always stood ready to assist any in trouble of "mind, body or estate," and it can truthfully be said that he was faithful and loyal in the various positions to which it pleased God to call him.

As a friend of more than twenty-five years' standing, I cannot forbear rendering this tribute to his great worth.

I. L. M.

Plainfield, Sept. 22, 1905.

—Housekeepers will have an exceptional opportunity to get choice peaches at Neuman Bros'. tomorrow morning, when 200 baskets of fancy fruit for table use or canning will be offered at 60 cents, 85 cents, $1 and $1.25.

STORAGE VAULTS

For Large Trunks, Boxes, Valuable Packages, etc., etc.

SAFE DEPOSIT BOXES

OF ALL SIZES.

ABSOLUTE SECURITY PROVIDED.

CITY NATIONAL BANK.

GREAT MATTING SALE.

TWO SPECIAL LOTS OF CHINA MATTINGS AT VERY LOW PRICES.

Lot No 1—20 pcs at 15c yd. or 5.50 roll of 40 yds. Lot No 2—18 pcs at 19c yd, or 7.00 roll of 40 yds
These are heavy goods that will wear well. No more when sold. None sent C. O D. or charged.

SUNDRY SATURDAY SPEC'LS.

WHITE GOODS.

At 10c yd—No. 1000 Berkeley Long Cloth.
At 10c yd—40 inch White Lawn, worth 15c yard.
At 10c yd—Fine New Check Nainsooks.
At 10c yd—36 inch Dotted Curtain Suisses.
At 10c ea—Fine Pillow Cases, 42x36.
At 12½c ea—Extra Good Pillow Cases, 45x36.
At 40c ea—72x90 Pepperell Sheets.
At 15c ea—Extra Heavy Bleached Turkish Towels.

UPHOLSTERY.

At 59c ea—Persian Stripe Couch Covers.
At 10c yd—Our Best 12½c Silkalines.
At 2.75 pair—Solid Colored Brocade Portieres.
At 50c ea—4-4 Tapestry Table Covers.
At 85c ea—6-4 Tapestry Table Covers.
At 1.48 ea—8-4 Tapestry Table Covers.
At 39c ea—20x20 Best Silk Floss Cushions.

DRESS GOODS.

At 50c yd—Black or Navy 44 inch Brilliantines.
At 50c yd—Beautiful quality Nuns' Veiling in a full line of colors.
At 1.00 yd—Some exquisite shades of Imported 46 inch Henriettas.
At 50c yd—A remarkably good grade of 19 inch Black Taffeta.
At 79c yd—Stylish Scotch Plaid Silk Waistings.

HOSIERY.

At 19c pair—A small lot of Women's Fall Weight Black Hose. Goods that would readily sell for 25c pair.
At 2 pairs for 25c—Boys' 15c Black Ribbed Hose.
At 3 pairs for 1.00—Women's Very Fine Black Gauze Lisle Hose.
At 25c pair—A superior quality of Infants' Cashmere Hose in either Black or White.

OUR FAMOUS KID GLOVE TRIO.

P. & L. ..... 1.00 Centemeri ..... 1.50 Fownes 1.50

GARMENTS.

At 2.98 ea—China Silk Waists in either black or white, tucked fronts, deep cuff, etc.
At 3.48 ea—White Nuns' Veiling Waists with embroidered fronts, deep cuff, etc.
At 3.98 ea—White Nuns' Veiling Waists with tucked fronts and daintily made, open in back, deep cuff, etc.
At 4.98 ea—Some charming new Taffeta Waists in black, white, pearl, champagne, nile, etc. Very dressy waists for the price.
At 98c ea—Our famous Featherweight black Mercerized Petticoats with deep accordeon pleated ruffle.
At 1.89 ea—Remarkably pretty all wool Sweaters for Ladies. Colors, black, red, white and oxford.
At 1.79 ea—Some fascinating little Knit Golf Vests in red, white and black. Awfully natty.

FOR THE MEN.

At 50c ea—A remarkably strong line of Negligee Shirts made of oxfords and cheviots in fall weight. These goods we buy in large quantities direct from manufacturers and cannot be duplicated in small stores.
At 25c ea—The grandest showing of Neckties to be found anywhere. Quality of silk is good. Styles the latest. Variety infinite.

HOUSEFURNISHING SPECIALS.

Jelly Glasses, 1-3 pint, doz 19c
Royal Pint Jars, each 7c
Royal Quart Jars, each 8c
White Enamelled Chambers..25c, 30c
Enameled Tea Pots, 2½ qt....19c
Heavy Polished Dipper, worth 25c, for 10c
Nickel Plated cuspidors, worth 10c, for 5c
Nickel Plated Tea Strainers, worth 10c, for 5c
Nickel Plated Dredge Boxes, worth 10c, for 5c
Heavy 5-qt. Flaring Pails, worth 15c, for 10c
Heavy Polished Suds Dippers, worth 15c, for 10c
Carpets Tacks, 2 for 5c
Matting Tacks, 2 for 5c
Tack Hammers 5c, 10c
Picture Hooks, doz 5c
Galvanized Pails 19c, 25c, 29c
Galvanized Oil Cans ..25c, 35c, 59c
Galvanized Tubs ..49c, 59c, 69c, 79c
Galvanized Slop Pails 25c, 35c
Electro Silicon 10c
Galvanized Garbage Cans, 59c, 78c, 89c, 98c
Dust Pans 5c, 10c, 19c
Pokers and Lifters 5c, 10c
Shelf Paper 5c, 10c
Toilet Paper, 3 for 25c
Kitchen Tables..1.25, 1.50, 1.75, 2.00
Kitchen Chairs 59c, 98c
Coal Shovels 5c, 10c
Coal Hods .....25c to 69c
Iron Shine 5c
6-5-4 Enamel 25c
Glass Hand Lamps 25c, 35c, 45c
Curtain Stretchers 1.10, 1.48
Step Chairs 1.25
Step Ladders 59c, 78c, 98c
Fibre Pails 29c
Cedar Pails 29c
Clothes Wringers ...2.48, 2.98, 3.48
Wash Boards 25c, 39c, 45c, 59c
Clothes Lines 25c, 50c
Towel Rollers 10c, 25c
Towel Racks 10c, 15c, 25c
Clothes Horses 49c, 59c, 69c
Ironing Boards ...55c, 65c, 75c, 85c
Cedar Tubs 98c, 1.25, 1.48
Clothes Baskets ..49c, 59c, 69c, 79c
Picture Wire 5c, 10c
Curtain Pins, doz 5c
Strong Ammonia, full qt. 10c
Dust Brushes 25c, 39c, 48c
Scrub Brushes 5c, 10c, 19c, 25c
Whitewash Brushes 25c, 35c
Stove Brushes 10c, 15c, 25c
Feather Dusters, 25c, 39c, 48c, 69c, 98c
Hair Floor Brushes, 98c, 1.25, 1.48, 1.98
Floor Brooms 29c, 35c, 39c
Whisk Brooms ..10c, 15c, 19c, 25c
Stair Whisks 19c, 25c
Carpet Beaters ...10c, 15c, 19c, 25c
Mops 10c, 15c, 25c
Sponges 10c, 15c, 25c
Chamois 10c, 15c, 25c, 39c, 49c

WOODHULL & MARTIN'S

FALL OPENING

Tuesday, Wednesday, Thursday,
Sept. 26, 27 and 28.

Pattern Hats and Novelties.
ART GOODS.

M. M. GASSNER,
308 WEST FRONT STREET.

SATURDAY SALE.

Hereafter on each and every Saturday we shall make Special Prices for Saturday only. Notice of which will appear in Friday's Paper.

62c—All wool Ingrain Carpet, sold regulary at 75c.
68c—Tapestry Brussels Carpet, sold regularly at 79c.
18c—Matting, sold regularly at 22c.
19c—Window Shades, sold reg. 25c.
89c—Lace Curtains, sold reg. at 1.25.
1.25—Comforts, reg. sold at 1.50.
11c—Curtain Swiss, reg. sold at 15c.
10c—Silkoline, reg. sold at 12c.
10c—Cottage Rod and Fixtures, reg. sold at 15c.
49c—White or Gray Blankets, sold reg. at 59c.

Watch for Our Advertisement.

Van Camp & Franklin,
Front and Somerset Sts. Telephone 485-J

GAS LOGS and
GAS HEATING APPARATUS
of Latest Design.

JOS. W. GAVETT.
318 W. Front St.

O. M. DUNHAM,
HATS AND FURNISHINGS. 129 Park Ave., Plainfield.
Our line of Spring Shirts can't be beat
A large assortment to select from

New Plainfield Theatre
Plainfield's First Modern and Perfect Play House.
W. J. COUNIHAN - - MANAGER.

Tonight at 8:15,
Alberta Gallatin
in the New York and London Society Comedy Success
COUSIN KATE
New York Hudson Theatre Success
Prices—25c, 50c, 75c, $1.00, $1.50

Saturday Matinee and Night—Sept 23
PECK'S BAD BOY
Monday, Sept 25.—Hot Old Time.
Friday, Sept. 29—Way Down East.
Seats now on sale.

Frank Mika & Felix Pawlik
GENTLEMEN'S TAILORS.
Cleaning, Pressing, Dying and Repairing. Charges reasonable.
180 East Front St. and 204 Watchung Ave.

Big Assortment
....of....
PIPES
of Every Description at Greatly Reduced Prices.
KIRCH'S,
120 NORTH AVENUE.
TELEPHONE 487-J.

MEATS
Prime Roasts, Spring Lamb, Fresh Dressed Fowls, Jersey Veal. Full Line Fresh Vegetables Daily.
Thomas Callahan & Son.
300-304 Richmond Street.

Auctioneer Latourette says he had tender, perspiring feet since childhood.
Thorp's Foot Relief
cured them. Ask him about it. 50c per bot. All druggists.

SCRIBNER & TAYLOR,
Stationers & Newsdealers
331 Watchung Ave.
Prompt Delivery Morning, Evening and Sunday Papers to all parts of the city.
Magazine Subscriptions Solicited.

It is so easy to buy what you want
if
you find the right store.
It is here.

-:- PECK'S -:-

Our Men's and Boys' Shoes

are moving as never before showing that the character and cut of our shoes are correct.

Men's - $1.50 to $6.00
Boys' - $1.00 to $3.50

This gives you a variety of Shoes that you don't find in every store, and we save you money on every pair.

VAN ARSDALE'S
127 East Front Street.

Bonn's
130 WEST FRONT ST.

Ready-to-Wear Hats.

Ladies' and Misses' nobby styles for early fall wear, all the wanted colors and combinations ....$1.75 to $4.98

Feather Toques and Turbans.

All the new shapes, black white and all colors.....$3.98 to $6.98

Next Week. Opening Days of
Autumn Millinery.
Tuesday, Wednesday and Thursday.

Every Man Who Needs a Hat

wants to see how the different style looks before he spends his money. Come right here, bring your head with you and never mind the money if you only want to look today and buy tomorrow. We will take pleasure in showing you our extensive line of Fall and Winter Hats and Caps, Shirts, etc.

U. B. CRANE'S,
120 WEST FRONT ST., TEL. 694-J

DO IT NOW!

Don't postpone the cleaning of your fall clothing until the last moment. Have it done now. Just call 506-J. We'll do the rest. Special: Your light overcoat cleaned and pressed, 75c. My lady's jacket cleaned and pressed, 75c. Every piece of work satisfactory or your money back—a guarantee that means absolute satisfaction for you.

LE VINE
"Cleaners for everything that can be cleaned"
121 WATCHUNG AVENUE

Trunks

We can furnish you with good reliable trunks at very reasonable prices—also a few slightly soiled ones at greatly reduced prices.

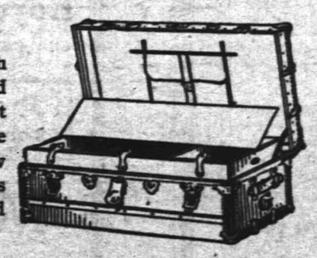

Suit Cases.

Our leather cases are of the best material and workmanship throughout and prices are always satisfactory.

SHIRLEY & JOHNSTON,
CARPET STORE. BABCOCK BUILDING

Valuable Banking Services

The First National Bank of Plainfield was organized, developed, and is now conducted on progressive business principles that protect and benefit its many customers.

Accounts of Corporations, Firms and Individuals Respectfully Solicited.

JOHN F. DRYDEN SAID TO BE QUITE UNEASY

IT IS COLBY, NOT INSURANCE, THAT BOTHERS HIM.

The presence of United States Senator Dryden at the Republican county convention in Morristown yesterday has led to the opinion that the Senator is beginning to feel uneasy about his re-election to the Senate. The recent victory of the Colby faction in Essex county is said to be responsible for this. Colby and his supporters do not favor the Senator for re-election, but are inclined to advocate the election of Gov. Stokes in his place.

As Morris county's representatives voted for Gov. Stokes when he opposed Senator Dryden for the United States Senatorship, it is believed Mr. Dryden means to secure the Morris delegation if possible. He was warmly received at the convention and spoke of the harmony of Morris county Republicans. In Essex county, he said, there had been considerable excitement in the ranks. The ticket nominated at the convention was: For sheriff—George H. Shaw, of Succasunna; members of the Assembly—Richard J. Chapman, mayor of Mount Arlington, and John M. Mills, of Morristown. The latter was renominated, and if elected will be a candidate for Speaker of the House.

Leader of Moral Advance.

Prof. Edward Howard Griggs will begin his new course of lectures at Vincent chapel next Tuesday night. This year Prof. Griggs will analyze the lives and works of moral leaders in the world's history. His series will begin with Socrates and on through the moral advances brought about by Luther, Victor Hugo, Carlyle, Emerson and Tolstoy. The course is one that promises much for those interested, however slightly, in moral and social reforms.

False Alarm of Fire.

A false alarm of fire was sent in from Box 153, at Westervelt and Mountain avenues, at 8 o'clock last night, calling the borough fire department out. The department could discover no fire and Chief Woolston soon learned that it had been called out on a fool's errand. An investigation is now being made by Chief Marshall Weiss and Chief Woolston, and they feel sure that the guilty party will be apprehended.

—The Peoples Credit Clothing Company, 131 East Front street, will have their fall opening tomorrow. They invite you to call and see their large stock of men's, children's and ladies' clothing.

Prescription Accuracy

is of the greatest importance to the recovery of the patient's health.

Your prescription, when filled at Randolph's, will give the best results, because it will be accurately compounded by experienced pharmacists and contain pure, fresh ingredients — those of the highest quality.

Our prices are reasonable—our deliveries free and prompt.

L. W. RANDOLPH.
The City Pharmacy,
143 West Front St.

Auction Notice!

Latourette, the Auctioneer, has removed from 322 West Front street to **326 West Front,** and is ready to wait on his patrons with pleasure. He has on hand a good line of second-hand Furniture that can be bought at low prices. Come and see for yourself and you will be more than repaid. All other sales promptly attended to.

P. H. LATOURETTE, Auctioneer.

Madame E. Cottrelly has opened her dressmaking establishment in the Woodhull & Martin Building (upstairs). She has engaged the services of a ladies' tailor who will assist her in continuing first-class work. A new department has been added in which Madame Cottrelly will remodel and repair furs and make up scarfs and muffs in the latest designs.

SPECIAL SALE OF HORSE BLANKETS.

Reduced prices on all Blankets for the next ten days. Buy now and save money. Wagons and Carriages of all kinds in stock or made to order.

N. P. Carriage Manufactory,
W. J. CONROY, Prop.
175-177 Somerset St. Tel. 360-L

CANARY BIRDS.
Strong, healthy, young singers. Guaranteed. Also cages, seed, etc.
THEO. KURZHALS, Barber,
110 West Second St,

GRACE M. E. RALLY.

Special Exercises by Sunday School Pupils.

There will be a Sunday school rally at Grace M. E. church Sunday afternoon at 2:30, when Superintendent H. C. Krebs, of the borough schools, will make an address. There will be a special programme of music under the direction of Superintendent W. W. Warren.

Sunday morning the pastor, Rev. Dr. C. W. Parsons, will preach a special rally sermon and there will be a special rally Epworth League service at 6:45 in the evening, followed by a special rally praise service at 7:45. Souvenirs will be given to those attending the Sunday school rally.

Plan Red Men's Fair.

The members of Wetumpkah Tribe, No. 229, I. O. R. M., at their regular meeting last night, decided to hold a big fair for a week, commencing on October 30, in Vardon's Hall on West Front street. It is proposed to make it an elaborate event, a veritable Coney Island on a small scale. There will be shadowgraph dancing, opera singing by well-known talent from New York, and many other features. The committee in charge comprises A. E. Willard, chairman; Mr. Oslin, secretary; M. Leichtentritt, treasurer.

Miss Gassner's Fall Opening.

An event of more than ordinary interest to the women folks is the announcement of the fall opening of millinery at Miss Gassner's store in the Stillman building on West Front street, which she advertises for Tuesday, Wednesday and Thursday, September 26, 27 and 28. At that time she will offer pattern hats, novelties and art goods.

Boys' Reception.

The boys' work committee of the Y. M. C. A. met last night for a discussion of the new season's outlook. It was decided to inaugurate the social side of the department with a reception on September 30. O. S. Rogers and Secretary Robbie are arranging the details.

—Daily Press want ads. pay.

AUCTION SALE

of Real Estate. The heirs of Angelina Uhrhahn, deceased, will sell at public auction on **Saturday, Sept. 23d, 1905,** at 2:30 p. m., that very desirable property situated at 259-261 Somerse street, in the Borough of North Plainfield. This property is 120 feet fronting on Somerset street, 400 feet deep, extending beyond Stone street, and contains one acre of land, including house and barn on Somerset street. This property is free and clear of all incumbrance. Terms on day of sale.
9 21 2 Wm. N. Pangborn, Auctioneer.

ADMINISTRATOR'S SETTLEMENT—Notice is hereby given, that the account of the subscriber, Administrator of Charles E. Wade, deceased, will be audited and stated by the Surrogate, and reported for settlement to the Orphan's Court of the County of Union, on Wednesday, the twenty-fifth day of October next.
Dated September 21, 1905.
9 22 5 f ABRAHAM N. WADE.

UNION NEWS COMPANY.
FRANK TRUMAN, AGENT.
Latest editions of New York, Philadelphia, Brooklyn, Elizabeth and Newark Dailies.
Foreign and Domestic Magazines.
Earliest delivery morning and Sunday papers.

Plainfield Exchange For Woman's Work.
Art Department—Drawn Work, Useful Fancy Articles, Painted China, etc. On Order—Boys' Wash Suits, Shirt Waists, Children's Dresses, etc. Domestic Department—Canned Fruits, Jellies, Pies, Bread, Rolls, Cakes, etc.
4 11 tu f tf 502 Watchung Ave.

STAFFORD
PRINTER
says he does all work well, and is sure to please

A. M. RUNYON & SON, UNDERTAKERS.
402 Park Avenue. Telephone No. 40.
Office open day and night.
Office of Hillside Cemetery.
New York Office—50 Great Jones Street, Tel. call, 3345-Spring.
New York Embalmers License—1220.
New York Registered Licensed Undertaker No. 315.

GEO. W. COLE.
UNDERTAKER AND EMBALMER.
200 West Second St. Telephone 153.
OFFICE OPEN DAY AND NIGHT.

T. A. MOORE.
UNDERTAKER AND EMBALMER.
Office—508 Watchung Ave. Telephone
Residence—508 LaGrande Ave. 461-J.
New York Office, 27 Great Jones St.
Telephone Call, 3249-Spring.
OFFICE OPEN DAY AND NIGHT.

Established 1872.
P. CASEY & SON.
UNDERTAKERS AND EMBALMERS.
Office, 116 Park Ave. Res., 417 W. Third St.
Office Open Day and Night. Tel. 264-R.

L. L. MANNING & SON,
STEAM GRANITE WORKS.
Corner Central Avenue and West Front Street, Opposite First Baptist Church.

Townsend's Granite Works,
Fourth and Richmond Streets.
Tel. call 2214. Westfield Trolley passes my office.

DIED.

CLARK—On Thursday, Sept. 21, 1905, Edward B. Clark, aged 61 years, 9 months, 9 days.

Funeral services at his late residence, 131 Crescent avenue, on Saturday, Sept. 23, at 11 a. m. Interment in Philadelphia.

Please omit flowers.

IT'S WHAT YOU SAVE

That makes you rich and if you are alive to your own interest you'll find you save money by trading here. Other people do. Why not you?

FRUIT—Some home-grown, some from California and Florida and some imported. Delightful in flavor.

VEGETABLES—All that the garden affords—fresh every day.

GROCERIES—Only the best handled by us.

BUTTER—Just a taste, and you will have no other.

TEA—Formosa, Oolong—delicious for iced drinks.

COFFEE—Warranted fresh and fresh ground. Quality unequaled.

Neuman Bros.
Watchung Avenue and Fifth St.

Classified Advertisements

Rates for advertisements under this heading one cent a word for first insertion, one half a cent a word for consecutive insertions of the same advertisement running for less than one month; one month, fifty cents a line (6 words to a line); double rate for advertisements set in capitals.

No advertisements received for less than ten cents.

Copy for deaths and marriage notices and classified advertising accepted up to 2 p. m.

THE DAILY PRESS is not at liberty to give any information regarding advertisements that require an address in care of this office. Persons answering these ads. should mail or leave answers as stated in advertisements.

Money to Loan.

$4,000.00 to loan on first bond and mortgage, on Plainfield property at five per cent. Charles L. Moffett, attorney, 209 North avenue, Plainfield, N. J. 5 31 tf

MONEY to loan at 5 per cent. on first mortgage. Mulford, opposite depot. 3 31 tf

TO LOAN—Money on good mortgages. George F. Brown, 94 Somerset street. 2 23 tf

MONEY to loan. F. J. Blatz, attorney, First National Bank building. 5 16 6m

MONEY to loan on bond and mortgage. Charles L. Moffett, attorney, 209 North avenue. tf

MONEY TO LOAN—First mortgage. Louis A. Clement, lawyer, 211 North avenue. 9 18 6

$1,000 to $10,000 to loan on real estate mortgages. McNabb, lawyer, 211 North avenue. 9 20 3

Help Wanted.

WANTED—White girl for general housework. 15 Craig place. 9 20 3

WANTED — Girls in Watchung Knitting Mill; pay while learning. Call at Mill, Watchung, N. J. 9 20 3

WANTED—A few men and women, with fair education, for good business position; two for traveling; salary $12 to $18 per week and expenses. Address with stamps, J. J. Becker, Garwood, N. J., Box 4. 21 3

WANTED—Girl to assist with general housework in family of three adults. Apply 1085 Arlington avenue. 9 21 2

WANTED — Assistant chambermaid and waitress. Apply evenings at 123 West Seventh street. 9 18 tf

WANTED — Girl for general housework. 515 Park Ave. 9 21 3

WANTED—Respectable woman as maid. 515 Park avenue. 9 21 3

WANTED—White girl for general housework. 329 Franklin place. 9 18 tf

WANTED — Experienced white maid for general housework. Call 508 Woodland avenue. 8 7 tf

WANTED — At once, first-class man for milk route; good wages to competent man. Address Milk, care Daily Press. 9 20 3

WANTED—Two white girls; one as infant's nurse and good sewer; the other as first class laundress and to assist with other work. Apply Mrs. Otterson, Evergreen Ave. 9 19 tf

WANTED — Stenographer, typewriter and general assistant in office; state age, experience and salary wanted. Address G. A. B., care Press. 9 9 tf

LOST—Straight eared female Fox Terrier. Reward if returned to 25 Somerset street. 9 20 3

WANTED—Coachman, clean shaven; must thoroughly understand the handling and care of horses. Address F., care Press. 9 18 3 eod

WANTED—A first-class woman (colored) for cooking and to assist with the waiting; good wages. Call 318 West Seventh street. 9 22 4

WANTED—A plumber, at once. Harry Taylor, Westfield, N. J. 9 22 3

WANTED IMMEDIATELY — Girl for general housework; must be good cook; no washing. Call evenings, 41 Sycamore avenue. 9 22 2

WANTED — First-class butcher; reference. A. Meyer & Co., 23 Prospect St., Westfield, N. J. 9 22 2

WANTED—Young white girl to assist with housework. 423 Central avenue.

WANTED — A competent cook (colored); references required. Apply evenings between 7 and 8, 538 West Seventh street. 9 22 2

Help Wanted.

BOY WANTED. Apply Bonn's Millinery Store. 9 21 3

WANTED—Young girl for general housework. Apply 122 Plainfield avenue.

WANTED—Two maids, waitress; also chambermaid; references. Mrs. E. H. Ladd, 500 Stelle avenue. 22 tf

WANTED—Competent white cook; also waitress; references required. 945 Central avenue. 9 22 3

Situations Wanted.

WANTED—Housework; no washing; would like a good home rather than big pay. Address Home, Daily Press. 9 21 2

STEADY, reliable newspaper compositor wants work; best of references. Address Compositor, care Daily Press 7 10 tf

WANTED—Position to take care horses; good references. Call 651 West Third street. 9 20 3

WANTED—Position as good plain cook, and to do plain washing. Address M. W., care Press. 9 22 3

WOMAN wants day's work of any kind. 58 Somerset street. 9 22 6

POSITION wanted as engineer or assistant. 143 McKinley place. 9 21 6

FIRST CLASS white barber wishes position. Address Maybell Schmidt, Mount Bethel, N. J. 9 19 6

For sale.

THERE is no question but Myrtle avenue is the finest residential section in North Plainfield, if you are looking for a building site. It is magnificently situated; high ground; sandy soil; convenient to railroad station and trolley. Would take a mortgage for full value of land from any party building a fair sized dwelling. Bear in mind that this is all restricted property. Have several up-to-date dwellings for sale. Address George F. White, box 723, Plainfield, N. J., or real estate agents. 9 6 tf

FOR SALE—Four ten room houses; all improvements; 6 minutes' walk from depot; will guarantee 7 per cent. net income for five years. F. M. Bacon, 209 North avenue. 8 26 tf

OLD PAPERS for sale; put up in packages of 100 copies for 10c. Apply at this office. 6 7 tf

FOR SALE—Stephanotis vine in bloom. Address T., P. O. Box 38, Fanwood, N. J. 9 20 3

FOR SALE—Pekin Ducks. Address B. Tuzo, Fanwood, N. J. 9 20 3

FOR SALE at one half cost, 5-horse Westinghouse compound engine (Junior) in good condition; cost $250; our price $125. Call at Daily Press office. 4 3 tf

FOR SALE—Butcher fixtures; $50 cash; ice box is worth double. To be seen in the afternoon at 1218 West Front street. 9 18 6

GOOD flock of pigeons for sale cheap. J. T. Loizeaux, 1215 Putnam avenue. 9 22 3

A BARGAIN—Choice 55-foot corner lot made by opening of Stebbins place, on West Fourth street. For particulars address Owner, room 417, 141 Broadway, N. Y. 9 22 6

FOR SALE—At 215 East Second street, mirror front folding bed and other furniture. 9 7 tf

FOR SALE—A new circular extension oak dining table, with asbestos cover; will seat twenty. 313 Franklin place. 9 19 6

FOR SALE—Small job printing outfit; up to date; no junk. Address Printing, care Press. 9 19 6

FOR SALE—Netherwood; a fine building plot 100x225; 6 minutes from station on East Seventh street; at a sacrifice. E. Willis, 1330 South avenue. 9 21 3

DO YOU want to buy a house and lot at any price; I have them for sale; cash or installments. Charles H. Hand, 319 Watchung Ave. 9 22 6

FOR SALE—Fine new 8-room dwelling; every modern improvement; best location; near station and trolley; price reasonable; terms to suit. C. D. Manning, 163 North avenue. 8 30 1mo

49c FRIDAY and SATURDAY 49c

Retiring Sale Now Going On

49c—4 reg. 15c Lace Trimmed Handkerchiefs.

49c—10 yards reg. 7c Embroidery.

49c—10 yards reg. 8c Apron Checks.

49c—7 yards 10c Glass Toweling.

49c—Reg. 59c Kimonas.

49c—Reg. 59c Flannelette Gowns.

49c—All wool knit Shirts.

49c—65c Flour Buckets.

49c—55c Bedroom Lamps.

49c—1 doz. reg. 60c Tumblers.

49c—1 doz. reg. 65c Sherbet Cups.

49c—Reg. 69c Glass Set, including 1 sugar bowl, 1 cream pitcher, 1 spoon holder, 1 butter dish.

49c—Reg. 69c Chocolate Pot.

49c—3 boxes Mennen's Borated Talcum Powder.

49c—3 pairs reg. 20c School Hose, heavy or fine ribbed.

49c—4 17c Hemstitched Pillow Cases.

49c—2 large Damask or Huck Towels.

49c—4 pair reg. 15c School Hose.

CONCERT SATURDAY EVENING
Soloist—
Mr. Lew Leever

PROGRAMME
1. March, "The Magnet".....Losey
2. Song, "Mamma's Boy,".....J. F. Helf
3. Selections from "Piff, Paff, Pouff."
4. Song, "I'll be waiting in the gloaming, sweet Genevieve,".....J. F. Helf
5. Idyll,.....In Roseland."
6. March, "The Wizard,".....Losey
7. Song, "The waltz must change to a march, Marie,".....J. F. Helf
8. Selections from "Prince of Pilsen,".....Suders
9. Song, "No one can take your place,".....J. F. Helf
10. Selections.....Sultan of Sulu."
11. Song, "Everybody works but father".....J. F. Helf
12. Medley, "Frost on the pumpkin,".....Von Tiltzer

49c—4 yards 15c Fancy Curtain Swiss.

49c—7-yard skirt length reg. 15c Moire.

49c—3 lbs. new kid finish Note Paper; 2 pkgs 10c Envelopes.

49c—6 yards 10c Percale.

49c—4 reg. 15c boxes genuine Oatmeal Soap.

49c—3 pairs 20c Shirtwaist Shields.

49c—11 spools best Machine Cotton.

49c—Reg. 60c and 75c Dress Goods.

49c—Odd lot of reg. 1.00 Kid Gloves (slightly imperfect).

49c—59c Muslin Drawers, lace trimmed.

49c—59c Corset Covers, with deep yoke of lace.

49c—6 yards 10c Silkaline.

49c Hill & Shupp 49c

For Sale.

FOR SALE—Second-hand trap, in first-class condition. Inquire Dr. Knott, 1211 Putnam avenue 9 21 3

AT A BARGAIN—New 11 room house, all improvements, steam heat, hardwood floors. W. H. Abbott, North avenue. 8 11 tf

FOR SALE — Virgil practice Clavier; excellent condition; terms reasonable. Address G. P., care Press. 9 21 3

FOR SALE—Oak dining room set, consisting of table, eight chairs, sideboard, side table and china corner closet; also refrigerator. Can be seen, 948 West Seventh street, Monday and Tuesday. 9 22 2

HOUSE FOR SALE—Five rooms, city water and sewer connection; rents $12 per month; price, $1,250. J. T. Vail, 177 North avenue. 7 11 tf

Rooms and Board.

TWO second floor connecting rooms to rent with board for winter. 822 Second place. 9 21 tf

PLEASANT furnished rooms; first floor; to suit; all conveniences; with or without board. 406 East Fifth street. 9 19 tf

FURNISHED rooms, with board; also table board at 219 E. Fifth St. tf

LARGE front room to let with board; also parlor to let. 515 Park avenue. 9 21 3

GOOD accommodations; low rates. Boyce's Hotel, 97 Somerset street. 9 16 1mo

FURNISHED rooms to let, opposite school. Inquire 428 East Sixth street. 9 16 7

138 CRESCENT AVENUE, Mrs. Wagstaff, two desirable large rooms; running water; also single rooms; references. 9 16 tf

308 EAST FRONT STREET—Nicely furnished rooms with or without board. 9 15 12

TO LET—Nice furnished room and bath, for an elderly gentleman. 403 Watchung avenue. 9 12 tf

PLEASANT rooms with board at the Waldorf, 132-134 Crescent avenue. 9 15 tf

Lost and Found.

LOST—Gold chain, yesterday, between Woodhull & Martin's and Hill & Shupp's. Return to 932 West Fourth street.

LOST—On Monday afternoon, a dark blue bead fob with Yale latch key attached. Return to this office. 9 20 3

For Rent.

AN EIGHT-ROOM, corner, first flat, over Powers' drug store, to let; 45 Somerset street; $25 per month. Alex. Thorn. 9 5 tf

TO LET—Double house, eight rooms each side; improvements; centrally located; newly papered and painted. Inquire Neuman Bros., grocers. 9 21 6

BARN to let, on East Second street, near Watchung avenue. Apply at Daily Press office. 8 18 tf

FOR RENT—6 rooms, half of house. 33 Codington avenue. 9 22 3

TO LET—Nine-room house; all modern improvements; nice central location; only $30. Bargain in Plainfield real estate; country seat. Farm and choice lots for sale. Ira L. LaRue, 109 Park avenue. 9 22 tf

FOR RENT—House, 9 rooms and bath; all modern improvements; centrally located; rent $35 per month. Apply W. D. Thickstun, 197 North avenue. 9 22 tf

TO LET—House, 10 rooms, city water, toilet, gas; lot 66x125; two blocks from North Ave. station; $25 a month. William Jeffery, 136 Park Ave. 9 19 tf

FOR RENT—From October 1st, twelve-room house and bath; Fairview avenue; all improvements. E. E. Nelson, First National Bank Building. 9 18 tf

APARTMENTS of 3 or 6 rooms to rent; good water; cheap rent. Enquire of Brock, 15 Mountain avenue. 8 26 tf

THREE houses to let. Apply to Atwater, 1107 East Front; telephone 676-J. 9 16 6

FOR RENT — In Netherwood, house, 12 rooms; bath room; all improvements, etc; rent $40. William Davison, opposite Netherwood station. 9 11 tf

Real Estate Agents.

FARMS for sale; real estate and insurance. Wm. H. Rogers, Plainfield, N. J. tf

I HAVE some business sites and houses for sale; also some furniture. John Manley, Insurance Agent, 321 Park Ave. 9 19 5

PROPERTY-OWNERS desiring to sell, exchange or rent should list their real estate with me; if you want to buy I have it. Call or write today, E. E. Nelson, First National Bank Building. 9 14 tf

USE PRESS WANT ADS

Miscellaneous.

SHIRTWAISTS, morning gowns, kimonas made to order. 430 Orchard place. 9 22 4

MISS M. SOWDEN, ladies' tailor and dressmaker, cleaning and repairing a specialty. 333 Watchung avenue. 9 21 1mo

BILLS collected while you wait. Hezekiah Hand, First National Bank Building. 7 19 tf

TYPEWRITING done at room 2, 211 North avenue. 9 18 6

ROYAL FLAVORING EXTRACTS. Guaranteed absolutely pure. For sale by all first-class grocers. 9 7 1mo

FIRST-CLASS help and first-class places at the Swedish Intelligence Office, 22 Somerset place. 5 4 tf

BABIES crochet sacques for sale; all prices; also ladies' knitted sweaters made to order. Mrs. Mayer, 54 Pearl street, North Plainfield. 4 6 tf

BEFORE selling your furniture see Latourette, 326 West Front St. tf

THE highest cash price paid for house hold goods, furniture, etc. Fred W. Hand, Auctioneer, 136 East Second St. Phone 1722.4 25 tf

Wanted—Miscellaneous.

WANTED—By October 15, small house or flat; two adults. Address E. H. T., care Press. 9 22 3

WANTED — Good cheap road horse; state price. Address Road, care Press. 9 22 3

GOOD horse wanted for his keeping this winter; good care guaranteed; if suited would buy. Enquire W. C., Press office. 9 22 2

DRESSMAKING—An experienced dressmaker would like a few customers for fancy waists (at her home). Dressmaker, care Press. 9 15 tf

WANTED — Sound horse and buggy or runabout; cheap; must not be afraid of autos or cars; give lowest cash price. Address Fuller, care Press. 9 21 2

WANTED—100 cords of wood. Hand's Brickyard. 9 7 tf

IF YOU ARE COMPETENT
to fill a high grade business or technical position there are many opportunities on our lists which you would like to consider. We have a unique system of supplying right men for right places and right places for right men, and hundreds of employers rely on us to fill all their responsible positions. Our booklets, which are free for the asking, tell all about our methods. Offices in 15 cities.
HAPGOODS (Inc.), Brain Brokers
Suite 512, 309 Broadway, New York

KLEINMAN & ONCHANS,
The New York
LADIES' TAILORS and DRESSMAKERS.
251 West Front Street.

WORDY WAR BETWEEN COUNTY OFFICIALS

PROSECUTOR AND SHERIFF PAY RESPECTS TO ONE ANOTHER.

Sheriff William Carman and Prosecutor George Berdine had a lively tilt at the sheriff's office Wednesday afternoon over a postponement of the sale of some property at Jamesburg. Mr. Berdine wanted an adjournment, saying the property was worth the judgment against it. Mr. Rosell, a lawyer, insisted that the sale should go on, and the sheriff said he would make the sale. The prosecutor then became angry.

"The county will be well rid of you," he said, addressing the sheriff, whose term expires in November.

"And if it was rid of you it would be better off," retorted the sheriff.

"You have let more people escape and sheltered more criminals than any man that has had the office," said the prosecutor.

"If you convicted a few more criminals there would not be so many here to get through the roof," replied the sheriff.

"Yes, and I'll convict you, too," was the reply of the prosecutor.

"Go ahead and convict!" exclaimed the sheriff.

"We've heard about enough talk of this sort in as public a place as this is," interposed the lawyer.

"My tongue is my own, and I'll do as I please with it," declared the prosecutor, and the sale went on.

Miss Ada Westphal is a student at the Newark Normal School.

Miss Laura Hehn, of Raritan, has returned home after a visit with friends here.

Samuel D. Case, of this city, has been visiting friends at Lamington, Somerset county.

Mr. and Mrs. Martin I. Cooley, of the borough, are entertaining Mrs. Webster, of Washington.

Mr. and Mrs. W. S. Angleman, of West Front street, have returned from a sojourn at Asbury Park.

Mr. and Mrs. Francis de Lacy Hyde, of North Plainfield, have returned from their summer outing.

Mrs. William D. Bauer and son, of Somerville, have been visiting Mr. and Mrs. J. C. Van Dyke, of East Fifth street.

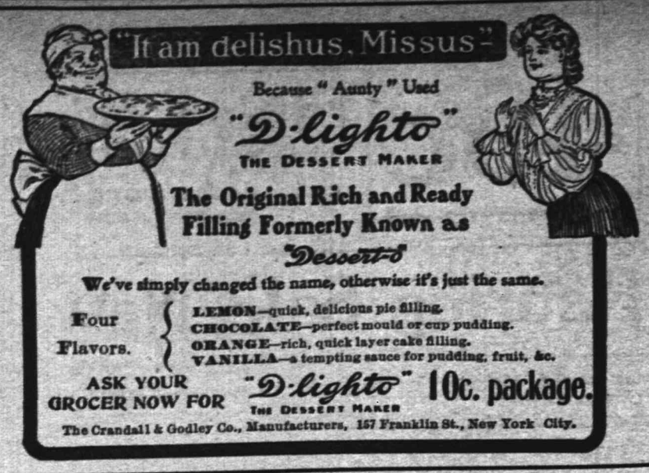

Because "Aunty" Used "D-lighto" THE DESSERT MAKER

The Original Rich and Ready Filling Formerly Known as "Dessert-O"

We've simply changed the name, otherwise it's just the same.

Four Flavors.
LEMON—quick, delicious pie filling.
CHOCOLATE—perfect mould or cup pudding.
ORANGE—rich, quick layer cake filling.
VANILLA—a tempting sauce for pudding, fruit, &c.

ASK YOUR GROCER NOW FOR "D-lighto" THE DESSERT MAKER 10c. package.

The Crandall & Godley Co., Manufacturers, 157 Franklin St., New York City.

Don't Borrow Trouble

That's what you do when you borrow your neighbor's

Pots and Pans, Kettles and Cans

and various other articles of hardware any longer than it will take you to reach our store. Our prices are as tempting as the goods.

We also handle Refrigerators, Woodenware, Clothes Baskets, Wash Tubs, Wringers, Enameledware, Tinware, Preserving Kettles, Royal and Mason Fruit Jars, Jelly Glasses, Stone Pots, Parafine, etc.

GAYLE HARDWARE CO.,

Front St. and Park Ave. Tel. 468-R

I. H. BOEHM

109-111-113 W. FRONT ST. 126 PARK AVE. TEL. 688-J

Tuesday, Wednesday, Thursday, Friday — Fall Opening of Trimmed and Untrimmed Millinery. — Sept. 19, 20, 21, 22

On Tuesday, Wednesday, Thursday and Friday, September 19, 20, 21 and 22, we invite all to our Fall exhibit of Trimmed and Untrimmed Millinery, under the direction of Miss Kittie Daly.

Our display will be larger than ever this season and will consist of new and up-to-date goods only.

HATS TRIMMED FREE.

For Stove Pipes

Covers More Surface, (3 times as much)
Wears Longer, (5 times as long)
Dries Quicker, (in 10 minutes)
Than Any Enamel.

A CHILD CAN APPLY IT.

FOR SALE BY—A. M. Griffen, H. E. Gayle Hardware Co., Worth & Marsh and Woodhull & Martin.

In Chancery of New Jersey.

To Frank J. Kirk, Defendant:

By virtue of an order of the Court of Chancery of New Jersey, made on the day of the date hereof, in a cause wherein The Plainfield Trust Company is complainant, and you are the defendant, you are required to appear, plead, answer or demur to the bill of said complainant on or before the nineteenth day of September next, or the said bill will be taken as confessed against you.

The said bill is filed to foreclose a mortgage given by you to the said complainant and dated October 25th, 1904; covering lands in the City of Plainfield, New Jersey, and you are made defendant because you own the said lands or some part thereof.

Dated, August 18th, 1905.

REED & CODDINGTON, Solicitors of Complainant, Plainfield, N. J.

8 22 5t

ESTATE OF Kate H. Marsh, deceased. Pursuant to the order of George H. Parrot, Surrogate of the County of Union, made, on the Application of the undersigned, Executor of said deceased, notice is hereby given to the creditors of said deceased to exhibit to the subscriber under oath or affirmation their claims and demands against the estate of said deceased within nine months from the fourteenth day of September, 1905, or they will be forever barred from prosecuting or recovering the same against the subscriber.

CRAIG A. MARSH, Executor.

9 15 9t

Executor's Settlement. NOTICE IS HEREBY GIVEN, That the account of the subscriber, Executor of John Degatz, deceased, will be audited and stated by the Surrogate, and reported for settlement to the Orphans Court of the County of Union, on Wednesday, the Eleventh Day of October next.

Dated September 7, 1905.

WALTER L. HETFIELD.

9 8 5 oaw

Executor's Settlement. NOTICE IS HEREBY GIVEN, That the account of the subscriber, Executor of Mary Jane Elliott, deceased, will be audited and stated by the Surrogate, and reported for settlement to the Orphans Court of the County of Union, on Wednesday, the Eleventh Day of October next.

Dated September 7, 1905.

HENRY LIEFKE.

9 8 5 oaw

Herman Hansen,
CARPENTER AND BUILDER.
ESTIMATES FURNISHED.
269 Watchung Ave., Plainfield, N. J.
Tel. 454-R.

Gas and Gasoline Engines
For all Purposes.
Machine Jobbing.
VALENTINE GAS ENGINE CO.,
Sycamore St 'Phone.

A. M. Griffen,

119-123 East Front Street. Tel. 6-J.

If Your Teeth need attention, don't delay until suffering compels you to visit your dentist. Consultation free. No charge for extraction when plates are ordered. All work guaranteed as represented, and satisfaction assured.

Gold Crowns, - $5.00
Gold Fillings, $1.00 up
Silver Fillings, 50c up
Artificial Teeth, $5 up

D. G. Atwood
D. D. S.
308 West Front St.
Telephone 448-R

THE STILLWELL MILK & CREAM CO.,

130 Watchung Ave., Corner Second St.

We have just placed ourselves in a position to sell you

Absolutely Pure Milk, 6 Cents Quart.

17 Quart Tickets for $1.00. Delivered at Your Door.
Not for the summer months only, but for twelve months in the year.

We Sell For Cash Only.

We also carry Light and Heavy Cream, Buttermilk, Potcheese, Butter and Fresh Eggs.

KOLB'S SPECIALS FOR SATURDAY

Salt Water Kisses, 14c lb. Assorted Bon Bons and Chocolates, 24c lb. Creole Caramels, 19c lb. All our goods are made on the premises fresh every day. Orders for Ice Cream will receive prompt attention.

112 W. Front St. Telephone 295 R.

(A)

45 Years in Business—A Sale that means "Business"

All New Jersey's Traveling to the

Amos H. Van Horn, Ltd.

"REMOVAL SALE" of

$150,000 Worth of Furniture & Carpets!!

Property's Sold—We HAVE to move!
And So Has This Immense Stock!
Prices Cut One Third!
BUY and SAVE! BUY and SAVE!
Pay Cash or Use Our "Credit" Terms!

THEY'RE 1/3 OFF

3.00 Parlor Tables, now 2.00 — 1 out of 200.
3.00 Enameled Beds now 2.00 — 1 out of 100.
12.00 Dressers, now 8.00 — 1 out of 50.
9.00 Couches, now 6.00 — 1 out of 60.
5.00 Rugs, now 3.33 — 1 out of 500.

Carpets, Rugs, Linoleums, Oil Cloths, Mattings, ALL 1/3 OFF!

THEY'RE 1/3 OFF

35.00 Parlor Suits, now 23.34 — 1 out of 50.
3.00 Fancy Rockers now 2.00 — 1 out of 200.
15.00 Morris Chairs now 10.00 — 1 out of 30
25.00 Bedroom Suits now 16.66 — 1 out of 60.
6.00 Chiffoniers, now 4.00 — 1 out of 40.

Extra Salesman—Extra Delivery Service. Come early and get the "Cream" of things!

AMOS H. VAN HORN, Ltd.

Be sure you see "No. 73" and first name "AMOS" before entering our store.

ACCOUNTS OPENED—EASY PAYMENTS

73 MARKET ST., NEWARK, N. J.
Near Plane St., West of Broad St.
All trolleys transfer to our door.

Telephone, 580.

J. C. POPE & CO.,
INSURANCE AGENTS,
110 E. Front St., Plainfield, N. J.

LEAHY,
The Richmond Street Plumber,
does only First-Class Work and at Reasonable Figures.
802 Richmond St., near Third.
Telephone 502-W.

T. H. LAURY. E. S. DAUDT.
Laury & Daudt,
MASON AND BUILDER.
Office, 323 East Front Street.
Tile Setting, Mantel & Front Work.

McCULLOUGH'S STEAM MILL,
21 Steiner Place, North Plainfield, N. J.
R. H. McCULLOUGH, Prop.
Sash, Blinds, Doors, Mouldings, Scroll Sawing, Turning, etc. Estimates cheerfully furnished.

A. H. ENANDER,
Sanitary Plumbing, Gas Fitting, Steam and Hot Water Heating.
Contractor for Sewer Connections.
125 Watchung Av. Rear.

LOUIS BECK
Carpenter and Builder.
719 South Ave. 'Phone.

EDWIN A. CRAIG,
Electrician,
202 E. Front St. Tel. 293-J.
Repairing in all its branches.

'Phone 573-W
WHY
take your Watches, Clocks and Jewelry to the city? You can have first-class city work done
AT BROWN'S.
202 Watchung Ave. Trolley Station.
30 years experience in Glasgow Scotland, and New York.

Southern Restaurant.
25c—A SPECIAL DINNER—25c
Very Popular.
Home-made Pies, Cakes, etc., Fresh Daily. Family Trade Solicited.
115 Madison Ave., Plainfield, N. J.

LADIES DESIRING KNIFE-PLEATING OR PINKING done, will please leave their orders at No. 22 Duer St., and it will receive prompt attention. MRS. FORCE.

Wm. Hand & Sons,
Moving Vans and Storage Warehouse for Furniture, Pianos, etc.
Truckmen and Riggers.
136 E. Second St., Plainfield.
Telephone 1722.
All work will receive prompt attention.

WILLIAM H. KIRCH,
CARPENTER AND BUILDER
66 DUER STREET, N. PLAINFIELD
Estimates cheerfully given.
Jobbing promptly attended to. Tel. 402-J.

BUILDING MATERIAL.
Flint Rock Manufacturing Co. of Plainfield, N. J.
Flint Rock Building Blocks for building purposes in all designs and colors.

BUTCHER
Grandview Meat Market,
GEO. EGEL, Prop.
198 Somerset St. Tel. 321-J.
Choice Meats, Poultry, Game and Provisions.
Orders called for and delivered.

ALEX. LUSARDI,
Foreign and Domestic Fruits, Choice Confectionery, Nuts, Cigars, etc.
211 W. Front St. Tel. 507-W.

E. B. MAYNARD.
New Shop, New Furniture, Best Service.
TONSORIAL ARTIST.
Also Choice Cigars.
141 North Ave., Plainfield N. J.

HENRY J. WIERENGA,
EXPRESSMAN AND TRUCKMAN.
All kinds of Express and Trucking business promptly attended to.
Leave your orders at store of Joseph Sattels, Pianos and Organs, No. 108 North Avenue, and the same will receive immediate attention.

ITRY:
DOBBINS'
NICKEL YARA CIGARS
208 Park Ave., Plainfield, N. J.

WM. H. BROKAW,
Carpenter and Builder.
I estimate on small as well as large contracts. Will call and submit figures.
661 West Front St. Tel. 301-L.

DRUGGISTS.

POWERS'
SOLUTION 5 CHLORIDES.
The Best Disinfectant. Prevents Disease.
J. P. Powers' PHARMACY

Sylvan Toilet Soaps
Special for 2 weeks, 25c box.
Miller's Pharmacy.
Agency for Belle Mead Sweets.

Hodge's Pharmacy.
Reliable goods in all Departments.
Agency for Belle Mead Sweets.
Tel. 210-J. Y. M. C. A. Building.

HOTELS.

HOTEL WALDORF
EAST FRONT STREET.
HENRY WINDHAM, Prop.
Gottfried Kruger's Extra Beer on draught. Imported Wines, Liquors and Cigars. Hotel accommodations and private Dining-Room.

HOTEL KENSINGTON
(Licensed.)
J. H. STAATS, Prop.
107-109-111 North Avenue.
Everything New and Up-to-date.
An inspection solicited.

HOTEL IROQUOIS
Commercial Headquarters. J. W. LEARY, Proprietor Plainfield, N. J.
Pabst Milwaukee Beer on draft.
SUNDAY DINNERS
SPECIAL FEATURE

CESSPOOLS AND GARBAGE.

Mrs. John Brown,
Successor to John Burke and Jones & Co.
Cesspools and Vaults Cleaned from $3.00 upwards
Satisfaction Guaranteed.
Don't give your order until you consult me.
Estimates Cheerfully Given.
Leave orders at J. T. Vail's, North avenue, Plainfield, N. J.
Postoffice Box 718.
FRANK BURKE, Manager.

PLAINFIELD WINDOW CLEANING CO.
GENERAL HOUSECLEANING.
WM. A. KLINE, 611 W. 3d St

JOHN WINZENREID,
Furniture and Freight Express.
Moving Vans and Storage.
312 Lee Place. 'Phone 640-R.

H. SOLOMON.
MERCHANT TAILOR.
Suits to order from $14.00 up.
Trousers to order from $4.00 up.
REPAIRING and PRESSING.
Work called for and delivered.
19-21 Somerset St. Telephone 642-J.

GREAT BARGAIN SALE
of Nursery stock. We are not going out of business, but have some bargains left over from last fall's sale. Don't wait until you need your stock; order now and get your choice of Evergreens, Roses, Shade Trees, Hedge Plants, Flowering Shrubs and Vines.
BELLEVIEW AVENUE NURSERY CO.,
Off Park Ave., near Hillside Ave.

Washington Rock.
Picnic parties can be served with Hot Tea and Coffee at 10 cents quart. Other parties will be provided with anything ordered. Soft Drinks, Sandwiches, etc., always on hand. Shelter at Nittinger & Perrine's, near by.
V. SWOODY, Dunellen, N. J.

BUTCHER.
LINCOLN MARKET.
F. NEIDIG, Prop.
96 Somerset St., formerly 937 W. 4th St.
Fish and Oysters on sale. The best Meats received daily. A new market—up-to-date in everything. Sugar Cured Corned Beef a specialty.
'Phone connection.

Expert Watch Repairing at
DOANE'S
115 PARK AVENUE

GEORGE E. STEENGRAFE.
Dealer in miscellaneous merchandise, plain and beveled mirrors. Beveling and Silvering a specialty.
DROP ME A POSTAL.
SOUTH PLAINFIELD, N. J.

Kindling and Grate Wood.
Cedar Posts and Bean Poles. Prompt deliveries. Orders received at 69 Somerset St.
JOHN MOBUS,
P. O. Box 320.

W. B. RANDOLPH
The Tonsorial Artist,
is doing business at 206 Watchung avenue. Trolley station.

PAINTERS AND DECORATORS.

We call your attention to our fine display of
New Wall Papers.
We can't describe the patterns, but they are new, striking and effective, and with our large assortment we are sure to please.
Paints, Oils and Varnishes.
Woolston & Buckle,
145 North Avenue.

NEW WALL PAPERS.
We will be pleased to give you the benefit of our experience in helping you select a perfect color scheme, either for one room or for your entire house. We are showing many beautiful patterns in the latest style Wall Papers, and would be pleased to have you inspect them.
JAMES C. HANSEN,
141 East Front St.

1905 Wall Papers.
IMPORTED & AMERICAN GOODS.
C. CONOVER & CO.
Decorators, Painters and Paperhangers. Window and Plate Glass.
115 Elmwood Pl. Tel. 226-J

I. N. WYCKOFF,
PAINTER AND DECORATOR,
556 West Front Street.
Papering a specialty. First-class work my motto. Glass furnished and Glazing done.
Telephone 292-L.

UNION COUNTY COURT OF COMMON PLEAS

Notice of hearing objections to assessments for street improvements in the City of Plainfield.

Harry B. MacDonald, William R. Sullivan and Andrew J. Gavett, the Commissioners appointed by the Union County Court of Common Pleas by order entered on the twenty-first day of June, 1905, to estimate and assess benefits conferred by the permanent street improvements in the City of Plainfield, under the ordinance of said city specified in said order, said improvements being the macadamizing of

Woodland avenue, from the southeasterly curb line of East Seventh street to the northerly curb line of Watchung avenue;

East Seventh street, from the northeasterly curb line of Richmond street to the southwesterly curb line of Belvidere avenue;

East Third street and Midway avenue, from the northeasterly curb line of Richmond street to the southwesterly curb line of Berckman street;

Berckman street, from the southeasterly curb line of East Front street to the northwesterly curb line of South avenue;

Prospect avenue, from the northeasterly crosswalk at Park avenue to the westerly curb line of Woodland avenue;

West Seventh street, from the Middlesex county line to the present southwesterly end of the macadam;

West Fifth street, from the southwesterly curb line of Grant avenue to the northeasterly curb line of Monroe avenue;

South Second street, from the southwesterly curb line of Plainfield avenue to the present macadam at Muhlenberg place;

Albert street, from the northwesterly curb line of West Front street to the southeasterly curb line of Dunellen avenue;

Dunellen avenue, from the northeasterly curb line of Clinton avenue to the northeasterly curb line of Compton avenue;

Rock avenue, from the Middlesex county line to the present southeasterly end of the macadam;

North avenue, from the northeasterly curb line of Richmond street to the southwesterly curb line of Berckman street, except where already macadamized;

under the ordinance of said city, entitled "An Ordinance for the permanent improvement of certain streets and portions of streets of the city of Plainfield, with permanent and durable macadam pavement, and to provide the necessary funds in advance of the collection of assessments for benefits," approved July 6, 1903, which ordinance was adopted under and by virtue of the act of the Legislature entitled, "An Act to authorize the improvement of streets and highways in cities of this State and to provide for the payment of the expense of the same," approved June 13, 1898, and the amendments and supplements thereto, having made and filed in the office of the Clerk of said Court, a report in writing of their estimates and assessments, accompanied by surveys and maps prepared by the City Surveyor under their direction, showing lots or parcels of land and real estate peculiarly benefitted by such improvements, respectively, the cost of the whole work under said Ordinances, the portions assessed upon the City at large, and the names, so far as ascertained of the owners of the said lots or parcels of land and real estate, and the amount of the assessment to each owner for each of said lots or parcels of land and real estate for the said benefits, and the excess thereof to be paid by the City at large, and raised by general tax, and the other matters required by said acts of the Legislature, as by reference to said report and maps will more fully and at large appear.

Notice is hereby given, that the said Union County Court of Common Pleas has fixed the third day of October, 1905, at ten o'clock in the forenoon, or as soon thereafter as the Court can attend to the same, at the Court House in the City of Elizabeth, as the time and place for hearing before said court any objections that may be made to such assessments, when and where all parties may be heard, and has directed the publication of this notice.

JAMES C. CALVERT,
Clerk of the Union County Court of Common Pleas.
Dated September 5, 1905.

9 15-22-25-29 10 2

I Sell Insurance
for the Metropolitan Life Insurance Company. Have been doing so for the last 17 years—that means something.
JOHN MANLEY,
331 Park Avenue.

A. BOHREN.
11 Greenbrook Road. Tel. 49-L.
Wholesale dealer in
Whiskies, Wines, etc., Kruger's Export. Peter Breidt's Brown Stout
for medicinal purposes and flesh producer.

The kind that mother used to make.
PIES, CRULLERS, CAKE and ICE CREAM. All Home-made
W. W. WARNOCK,
'Phone 213-W. 144 West Front St.

AMUSEMENTS.

Alberta Gallatin, who will be happily remembered by theatregoers of this city in several roles, is soon to appear at the New Plainfield theatre in "Cousin Kate," the Hudson theatre, New York, opening success, one of the cleverest and best society comedies ever put on the stage. Miss Gallatin's work as an emotional actress is well known here and lovers of all that is good in plays are assured that in the comedy role of "Cousin Kate" Miss Gallatin, if such a thing is possible, does even better work than in the heavier lines of the drama, allowing, of course, for the difference in the class of acting required. Her humor, gaiety and wit are spontaneous and will be long remembered by those who see the play as one of the prettiest pieces af acting of the season.

That ever popular farce comedy "Peck's Bad Boy," that has made millions laugh, will be with us again at the New Plainfield theatre Saturday, and if you desire to have a hearty laugh at good, wholesome fun, without vulgarity, you should not miss this opportunity. It always was funny, and is doubly so now, as a brand new version has been prepared and is presented this season for the first time. New scenery, costumes, songs, dances, specialties, dialogue, business situations, in fact, everything is new, bright and pleasing.

Of the musical comedies that have been produced in recent years, there are none that have been as successful as "The Rays'" howling success, "A Hot Old Time," which comes to the New Plainfield theatre next Monday night. The trials and tribulations of Larry Mooney certainly cause many a laugh, and its appearance here will certainly be welcomed by all who have seen this comedy and by many of those who have not been so fortunate. The specialties that are introduced are said to be novel, and some great singing and dancing numbers are promised. One of the special features this season will be the Burdock Sisters in the latest songs and acrobatic dancing. All in all, this should be an entertainment to please the most fastidious as well as those who like the slap stick comedy.

Jacob Hagin, of Elizabeth, is a candidate for coroner on the Republican ticket. Mr. Hagin is twenty-two years old. He is widely known throughout the conty, having been a resident in Elizabeth for the last eighteen years.

H. EGGERDING,
121 Park Ave., Plainfield, N. J.
Manufacturer of the Celebrated
JOCKEY CLUB AND C. O. D. CIGARS
advices a trial of his new Clear Havanas —"La Union de Cuba" and "Excellencia."

GROCER
Staple and Fancy Lines. Best Minneapolis Flours. Down town prices duplicated and quality of stock the best. Prompt deliveries a feature with me.
H. A. WEBER.
140 Liberty St. 'Phone 327-W.

HENRY MEHRTENS,
The Manufacturing Confectioner.
Pure Home-made Candies, Chocolates and Bon Bons fresh daily. Cold drinks of all kinds. Crushed Fruits. Ice Cream and Water Ices. Orders delivered promptly.
Telephone. 131 East Front St.

TURKISH BATHS!
TRY ONE.
Ladies, morning. Gentlemen, afternoons. Take trolley to Sanitarium.
Somerset Street

Private Growth Coffee
Special at 25c. per lb. Extra Quality Guaranteed.
Grocer—W. W. WILSON—Butcher
816-820 W. Third St., and Clinton Ave., Plainfield, N. J.

Ralph Bullman,
CARPENTER and BUILDER
Estimates. Jobbing. Special Repairs.
93 Grandview Ave. 'Phone 562-J.

House and Two Lots For Sale
97 Grandview Ave.
REASONABLE.
FRED J. HUFF, ATTORNEY
204 WEST FRONT ST.

PLUMBERS—TINNERS.
Sewer and Water Connections a Specialty. Tin Leader Work and Roofs Receive Prompt Attention.
MOTTLEY & SPRAGUE,
Drop us postal if you need us. 111 Madison Ave.

679 W. Fourth St 'Phone 508-L
M. D. O'KEEFFE,
Carpenter and Builder.
All work Promptly Attended to and Estimates Cheerfully Given. Jobbing a Specialty.

DEMONSTRATION
every afternoon from 5 to 6 o'clock of the IVES MECHANICAL TRAIN,
at
HARPER'S,
411 Park Avenue.

SECOND-HAND MEN'S CLOTHING
bought. Good prices given. Postal or note receives prompt attention.
I. RICHARD, 7 Somerset St.

Are You Staying Up Nights with the Baby?
Has it some distressing skin affection? No need of it. Hosts of happy mothers daily use
Harfina Soap
in baby's bath. Kills disease parasites. Speedily allays irritation of scalp and skin. Induces restful sleep. Keeps baby sweet and healthy. For rashes, chafing, eczema, scrofula, itching, all skin soreness, HARFINA SOAP is truly wonderful. What it does for baby it will do for you. It's the most soothing and satisfying of toilet, bath and nursery soaps. No animal fats. Medicated, Antiseptic, Deodorizing. Refreshing. Healing. Fragrant.
"A Breath of Pine Balsam in Every Cake."
Try it. You'll be convinced. Large 25c. cakes. Box, 3 cakes, 65c. Druggists'.
Manufactured by PHILO HAY SPECIALTIES CO., NEWARK, N. J. Refuse anything offered without this signature:
F. Hiscox Co. on outside wrapper.
Randolph, 142 West Front street.
Powers, Somerset and Craig Place.
Nagle, West Front and Grove streets.

Made Her Young Again
HAIRHEALTH always restores color and beauty of youth to gray hair. Stops hair falling. Positively removes dandruff, kills the germs. Makes hair soft, glossy, luxuriant. Aided by HARFINA SOAP soothes and heals, destroys microbes, stops itching and promotes fine hair growth. Mrs. Mason, Nettelburgh, W. Va., says of Hay's
HAIRHEALTH
"Find inclosed $2.75 for six bottles HAIRHEALTH. Am delighted with bottle sent me. Being so young, it almost killed me to have my hair getting white long before I was an old woman; but, thanks to HAIRHEALTH, no gray hairs can be found in my head. Have not used all of one bottle."
Large 50c. bottles, druggists'. Take nothing without Philo Hay Co. signature.
FREE SOAP OFFER Good for 25c. Cake HARFINA SOAP.
Sign this, take to any of following druggists, and get 50c. bottle Hairhealth and 25c. cake Harfina Soap, medicated, both for 50c.; regular price 75c.; or sent by Philo Hay Co., Newark, N. J., prepaid, for 60c. and this adv. Free soap not given by druggist without this entire adv. and 50c. for Hairhealth.
Name.....
Address.....
Schreiner, Park Ave. and Second St.
Miller, Park avenue and Fourth street.
Hodge's Pharmacy, Y. M. C. A. Building.

CHARGE ACCOUNTS OPENED

Better see us

About your Furniture and Carpets if you're not already trading here. We have the right kind of goods; you have the money. Let's trade. Simple, isn't it? But you will hardly understand how we give so much good value for so little money.

That's the secret of our great success—Good value always. You don't speculate when you buy at this store; you know that you get the best at the lowest price it's possible to buy for anywhere.

When mistakes happen—and happen they must—we will consider it a favor to correct them with promptitude and courtesy.

Next time your needs say Furniture or Carpets, give us a trial and see if what we say isn't true.

GREENE'S
31-33-35 Market St.
OPPOSITE COURT HOUSE.
Cash or Credit. Cash or Credit.

ATLANTIC CITY
is most delightful in September and October and the new Fireproof
Chalfonte
is in the very centre of its varied attractions. There is no better time for a visit than now. Write for Illustrated Folder and Rates to
THE LEEDS COMPANY
ALWAYS OPEN 8 30 21 ON THE BEACH

Perfumes, Talcum Powder, Toilet Waters and Hot Weather Requisities at
TELEPHONE 467 J.
Schreiner's
PARK AVE. AND SECOND ST.
PHARMACY
Soda Water, Ice Cream and Crushed Fruits.

COAL DEALERS.

Comfortable Heat Makes a Happy Home
Here's a point to remember. If you want the most satisfactory heat, use our famous Lehigh Coal. Its high standard of quality is never permitted to vary—from the mines to your coal bins, it is always pure and clean.
Hundreds of pleased customers to its merits as a Money Saving Coal. Let us take your order Now.
Boice, Runyon & Co.
Coal, Lumber and Building Materials.
Park Ave. opp. North Ave., Plainfield, N. J.

TenEyck & Harris,
—DEALERS IN—
LEHIGH VALLEY COAL.
Office: Rowley's Drug Store, 218 West St. Telephone 22-F.

JOHN JOHNSTON
All the best grades of
COAL.
929 South Ave 'Phone 193

STOP, STOP, STOP
and leave your order before July 1st for your winter Coal with Nash. Try his $5.50 Coal or some of his large Pea at $5.00.
Office: 311 Park Ave. Telephone 496-L.
Yard and office, 686 South Second St. Telephone 367-Y.

COAL AND WOOD.
We are now ready to take your orders for
COAL
of the best quality of Hard Lehigh, carefully screened and as free from slate as can be bought.
RUGG & CLINE,
430 West Third St. 'Phone 93.

Coal I have on hand some very fine Hard and Medium Coal. All kept under sheds. Pea Coal $5
L. A. RHEAUME,
140 East Fourth St. Telephone 440-W.
Yard, 674 South Second St. Telephone 221.

Smalley Bros.,
147 North Avenue.
BUTCHERS.
Everything usually found in a first-class market.
Roasting and Broiling Chickens a Specialty.
Orders called for and delivered.
Telephone 83-A.

Seaman Williams,
Mason—Contractor—Builder
32 Sandford Ave. 'Phone 343-J

JOHN WIRTH
(Successor to Henry Liefke.)
Bakery and Confectionery.
201-203 West Front St. Tel. No. 723.
All orders delivered at short notice.

SPECIAL SALE
Stern Bicycles, $18.50.
Other good makes $5 up.
Tires 98c. up. Repairing a Specialty.
S. W. FRUCHT.
224 West Front St.

I FURNISH PLANS,
Specifications and a Loan for small home builders. Complete house. Call or write.
CHAS. F. STAHL,
BUILDER, 32 Somerset St.

CRESCENT MARKET.
CHARLES STRANZENBACH, Mgr.
(Formerly of the Plainfield Beef Co.)
Dealer in Meat, Poultry, Fish, Oysters, Vegetables, etc.
Watchung Ave. and 4th St. Tel. 216-R.

J. W. VAN SICKLE,
122 North Ave., Plainfield, N. J.
Fresh and Salted Meats.
Game in Season. Philadelphia Scrapple.
Orders called for and delivered promptly.
Telephone No. 463-J.

D. DEMOLLI & CO.,
French Baker, Caterer & Confectioner.
Wedding parties and receptions. French Ice Cream and Water Ices. Telephone Orders Delivered Promptly.
331 West Front St., Plainfield, N. J.

William H. Pope,
ELECTRICIAN.
All kinds of electrical work done at reasonable prices.
116 NORTH AVENUE.

REAL ESTATE.

Why Pay Rent
all your life when you can have a Home of your own by paying your rent on a House and get a deed for it. Come in and see me. I will tell you how you can get it.
M. F. GANO, 221 Park Ave.

FOR RENT!
Four-room House on West Fourth street, $10. For Sale Cheap—Eleven-room House on Lee place; eight-room House on West Sixth street, all improvements; Four Houses on West Front street.
If you have any Real Estate for sale or rent list with
TERHUNE & SON, 211 North Av.

RENTALS — REAL ESTATE.
GEO. F. BROWN,
Insurance and Real Estate.
Commissioner of Deeds—Rents.
94 Somerset St. 'Phone 180.

Real Estate and Insurance.
Money to Loan.
197 North Avenue
William D. Thickstun. John P. Emmons.
Telephone 601.

LIEFKE & LAING,
INSURANCE & REAL ESTATE
No. 146 Park Ave.
Real Estate Appaised. Properties Sold and Rented. Leons Negotiated.

It is much cheaper to buy a home than to rent, besides having an investment. Houses and lots for sale. Terms to suit all.
IRA L. LeRUE,
Real Estate Investments,
109 Park Ave., Plainfield, N. J.

FIT, STYLE, WORK
GUARANTEED.
Repairing and Cleaning. Orders Called For and Delivered.
F. PAWLEK.
TAILOR, 204 Watchung Ave.

I. SHRAGER,
PRACTICAL TAILOR.
Suits to order $14.00 up. Top Pants from $3.00 up. Cleaning, Pressing, etc.
113 Madison Ave., near W. Front St.

BLUE STONE
Flagging and Curbing.
ANDREW ROACH
Yard and Office—300 Richmond St. cor. Third St. Residence—408 Washington St. 8 28 1m

ICE CREAM
My Cream and Soda Parlors, the neatest resort on the west side. Family trade supply with Tier's Best Ice Cream. Fruits and Fresh Candies Daily.
G. MASTODONATO
310 LIBERTY STREET, PLAINFIELD.

JOHN HERRMAN,
STAIR BUILDER.
Turning, Scrollsawing, etc. All work given the most prompt attention.
411 Somerset St. Tel. 70 J

L. Moraller & Son,
Watchmakers and Jewelers.
Watches, Clocks and Jewelry. Fine Watch and Clock Repairing a Specialty.
219 Park Ave. Plainfield, N. J.

Baggage Express.
HOAGLAND,
230 Park Ave. Tel. 524-W

HARRIS SCHWARTZ
Ladies' Tailor and Dressmaker.
Place your orders for Fall Alterations and Fitting now. Avoid delay later. New York Expert.
208 WEST FRONT ST.

ACCIDENT AND SICKNESS INSURANCE
for all, without examination, for very small cost. No advance in price for age, whether man or woman. Consult
E. F. DORMAN, Specialist,
221 Park Avenue.

DETECTIVE AGENCY.
Always open 9 to 12 a. m.; 1 to 5 p. m.
Special Work by Experts.
Write or 'phone us, we will call for consultation.
RICHARD HAHR, Supt.
221 Park Ave. Tel. 524-J

BARGAINS
in large Palms and Rubber Plants. Cut Flowers in great profusion. Palms, Ferns, Immense stock, all sizes. Bulbs of all kinds. Floral Design work a specialty.
CHAS. L. STANLEY,
144 North Ave. 'Phone 398-L
Greenhouses—1126 South Ave.

WORTH & MARSH
(Successors to J. J. Heideloff.)
31 Somerset St., Plainfield, N. J.
Harness, Hardware, Garden Tools, Garden Barrows.
WE SELL THORBURN'S SEEDS.

HENRY A. VOEHL,
dealer in
Bread, Pies and Cakes.
Goods delivered to all parts of the city Free of Charge.
84 SOMERSET STREET.

Day & Bro.
of Newark
are up-to-date
Caterers
Special Attention to our out-of-town patrons
Send for Estimates.
W. F. Day & Bro.
899 Broad Street
NEWARK, N. J.
Tel. 229 Newark
9 12-mo

PRIZE WINNERS.
Our customers are competent judges. We do not permit the flesh of any animal to enter our store that is over three years of age.
The primest cuts of Beef come from the young steer. Juciness and tenderness are combined. There's little bone or waste.
The meat is well "marbled," fat and lean being in layers of right proportion. And it's the same with Lamb and Pork. We also have fine home dressed fowls and roasting chicken, and Long Island Ducks. Sausage now in season.
FRED. ENDRESS,
Tel. 155. 131-35 W. Front St.

We can give you No. 1
Hemlock Boards (New)
for $23 per 1,000 feet.
We have two hundred thousand
Bricks for Sale
at $5 per thousand.
Remember we are not in the combine. We pay you the highest price for old buildings.
A. KANE, 312 Filmore Ave.

Advertisements
—FOR—
New York Herald,
World, Times, Sun, Journal,
Telegram, American,
Brooklyn Eagle
—and—
Newark Evening News
Received at
The Daily Press
AT REGULAR OFFICE RATES.

NOTICE!
"In behalf of your proprietary article called AZIENZA CREAM, as a remedy for diseases of the skin, I desire to add my appreciation of its wonderful properties as a cure in a case of Bone Tumor or Abscess of five years growth on my husband's back, which I have cured in less than five weeks time by constant application, and now it is as well as any part of his body. It was cut out once by a specialist and had again grown to a large size, was as hard as a bone and of a very dark purple color. The AZIENZA at once allayed the pain and began to soften it, and in less than eight days, by my pressure upon it, suddenly to my surprise it discharged a quantity of pus, impregnated with a hard, cheesy substance. I kept it open and cleansed it as it discharged and every day would dress it with a plaster of AZIENZA CREAM, until it was entirely healed up. I cannot speak too highly of AZIENZA CREAM and its merits. For inquiry regarding this case you may apply Mr. and Mrs. James, Embury Ave., care Hiller, Ocean Grove, N. J. Signed, July 12, 1905: Mrs. C. W. James, Mr. C. W. James." Leading Druggists, 25c-50c

LEAVE YOUR
BLANKETS AND CURTAINS
to be cleaned with
KELLER,
125 Park Avenue,
over summer. Will be better attended to than in the rush season.

LIFE INSURANCE.
When is a good time to insure?
Today! Right now! Tomorrow may never come. Where is a good place?
Penn Mutual Life Insurance Co.
HARRY G. ADAMS,
Dist. Manager. 207 E. Front St.

Hello! Central give me 468-J, please.
Hello! Is this
D. Foster Updike?
Yes. What have you to exchange for a farm I have two free and clear Houses. Come and look at them.
Office—103 East Front Street.

PERSONAL.

Leo Ayers has accepted a position in the office at the Pond Tool Works.

Mrs. William S. Bullock, of East Second street, is detained at home by illness.

Mrs. J. W. Van Syckle, of East Third street, spent yesterday with friends out of town.

Mrs. George Whitley, of West Fifth street, has been taken to the hospital to undergo an operation.

Mrs. Florence Howe Hall, of Madison avenue, has returned from her summer vacation at Newport, R. I.

Miss Josephine Todd, of East Third street, has returned from her summer outing, spent in Manasquan.

George Watts and Christian Gloekler were among the Plainfielders who attended the Allentown fair yesterday.

Miss Alice Higgins, of West Front street, who has been visiting friends at Hartford, Conn., has returned home.

Walter Sherwin, of this city, who is playing with the "Faust" company, was a visitor in town yesterday. Mr. Sherwin played in Hoboken last night.

Edward Tomlinson, who recently resigned his position as ticket agent at the eastbound station of the New Jersey Central, will soon leave for California.

EDUCATIONAL.

THE Hartridge School
will be re-opened
Wednesday, September 20th.
KINDERGARTEN AND ELEMENTARY DEPARTMENT
(for girls and boys).
303 East Seventh Street.
ACADEMIC DEPARTMENT
(for girls only).
107 and 109 West Seventh Street.
Pupils in each grade limited.
Application may be made to the Principal,
MISS EMELYN B. HARTRIDGE,
8 24 1 mo 107 West Seventh Street.

ALBERT NAYLOR
TEACHER OF VIOLIN
436 East Fifth Street, Plainfield
BAND AND ORCHESTRA MUSIC FURNISHED.
"Telephone Connection."

The Plainfield Seminary will re-open Sept. 21
THIRTY-EIGHTH YEAR.
Principals { MISS KENYON. MISS ARNOLD.
8 14 2 mo

Mr. Leal's School for Boys
will re-open on
Tuesday, September 12.
College preparation.
Circular on application.
JOHN LEAL, Principal.

Announcement.
In addition to the regular courses now in force, the new departments of Mechanical Drawing and Telegraphy will open October 2d.
Special Instructors have been engaged for each department.
Plainfield Business College and Technical Institute
CITY BANK BUILDING Phone 471-W

TENTH SEASON.
Mr. Frederick F. Dawes,
Assistant Teacher with Mr. T. George Dodworth, 12 East Forty-ninth St., New York.
Classes in Dancing and Polite Training
AT SEMINARY HALL, PLAINFIELD,
commencing
TUESDAY, OCTOBER 10, 1905,
9 21 2mos

MRS. J. BENNINGTON GILL,
Tone Production and Singing
Plainfield—Tuesdays and Thursdays.
For appointment address 522 West 145th St., New York, or Drake's Business College, Plainfield. 9 1 1m

PIANO INSTRUCTION
Resumed Monday, Sept. 18, 1905.
Miss Anna O. Marsh and Miss Minnie S. Marsh.
Virgil Clavier Method a specialty.
915 Madison Ave.

ST. GABRIEL'S ACADEMY
Corner Jackson and Watchung Aves., North Plainfield, under direction of Sisters of Mercy.
Full academic course for young ladies, including special courses in English, French, Latin, Drawing, Music, Painting and Artistic Needlework. Specia classes for small boys from 6 to 13 years. For further particulars apply to directors. 9 2 1m

Mrs. H. S. Altai,
TEACHER OF THE PIANO,
Visits Plainfield on Fridays.
For particulars and reference, address 317 Jefferson Avenue, Elizabeth, N. J.

NEW YORK LAW SCHOOL. 35 Nassau St., New York City. "Dwight Method" —of— Instruction.
Students may take Day School or Evening School. LL.B. in two years; LL.M. in three years. High standards. Prepares for bar of all states. Send for catalogue.
7 31 2m eod GEORGE CHASE, Dean.

The Plainfield Trust Company solicits active checking accounts and pays three per cent interest on balances of $200.00 or over for the actual time the money is on dep sit.

Every possible facility is offered for the expeditious transactions of business.

THE PLAINFIELD TRUST COMPANY

Capital..... $ 100,000
Surplus..... 125,000
Deposits..... 1,500,000

-THE PARIS-

First Showing of Fall and Winter Styles of Outergarments.

Unquestionably the handsomest, best made, largest variety of Suits, Waists, Coats and Dresses that are exact duplicates of the newest models of London and Paris. The designs we handle will be exclusive and the workmanship is of the best. Suits that are made only by the best tailors and Dresses that the style, hang and finish show that they were made by Dressmakers who knew their business. We pride ourselves on this great selection of high grade garments, and give you a most cordial invitation to inspect this display of the largest variety of Suits, Skirts and Coats ever assembled under one roof in the city of Plainfield. The prices are within the reach of everybody.

SUITS.

All Silk lined, silk stitched, every point followed out from the Empire lines to fall tailored suits, will be found in these costumes in the choicest of fall mixtures, Panne Cheviots, Broadcloths, Herringbone Cheviots, Panama Cloths, fashionable fall colorings in Plum, Green, Blue, Brown, together with Black.
Prices, 9.98, 10.98, 12.98, 14.98, 18.98, 22.50, 25.00, 30.00, 35.00

COATS.

Without question the most comprehensive showing of Fall Coats. New 3-4 lengths, Empire tailored. Other lengths from 36 to 50 inches, a special lot, showing the most attractive of autumn innovations, made of Cheviots, Coverts, Broadcloths, silk and fur lined collars; also Fur Coats, as well as a full line of Opera Coats.
Prices, 7.50, 10.00, 12.00, 15.00, 20.00, 30.00 and 45.00.

Our Tailoring Department was never in so good shape and capable of turning out superior work as this Fall. GARMENTS MADE TO ORDER.

WAISTS.

We do not confine ourselves to showing a few early models, but open the season with a variety of the most diverse styles from the best Dressmakers in New York, giving you a choice difficult, if not impossible, to find elsewhere. Waists are made of Nun's Veiling, Cashmere, Brilliantine, Flannelette, Lace, Net, Peau de Soie, Taffeta and other silks, made in a style that show their superior workmanship. Especial attention is called to and inspection of our evening Waists is requested. Made with newest lace and net yoke effects.
49c, 75c, 98c, 1.49, 1.98, 2.98, 3.98, 4.98, 5.98, 6.98, 7.98, 8.98, 9.98, 12.50, 15.00, 18.00.

SKIRTS.

ULTRA STYLISH NEW FALL TAILORED.

Comparable only to the most expensive made-to-order garments, in the softest Chiffon Panamas, new fall weights, and extra quality Chiffon Taffetas, Broadcloths, Clay Cheviots and Voiles; made in the new side and box plaited effects and cluster combination and the new circlar skirts.
Prices, 1.98, 2.98, 3.98, 4.98, 5.98, 6.98, 7.98, 8.98, 10.98, 14.98 and up.

DRESSES.

For Evening, Reception and House wear; made by New York's best dressmakers; will stand the closest inspection as to workmanship; styles that are duplicates of the best European designs; made of Mouseline, Taffeta Silks, Cashmeres, Peau de Soie, Prunella Cloths, lace and net yokes; garments that your dressmaker would charge you $25.00 to make, and some of them more than that. Colors are White, Cream, Light Blue, Tan, Grey and Navy.
Prices, 9.98, 12.98, 14.98, 16.98, 18.00, 20.00 and 25.00.

CHILDREN'S DRESSES.

For school and street wear; all the new effects in Cloths, Cashmeres, Brilliantines in plain and plaids in all the newest colorings.

ON SALE SATURDAY.

Silk Madras Waists—The newest productions; special 94c
Rapalau Cloth Skirts—Made in newest effects; special.....1.98

Special Announcement—Beginning Saturday and continuing every Saturday we will offer exceptional values at very special prices.

The Paris Cloak & Fur Store

J. A. FASS, Prop. 214 W. Front St.

USE PRESS WANT ADS.

LEE SAYS HE IS BEING URGED TO MAKE THE RUN

DEMOCRATS THINK THEY COULD ACCOMPLISH HIS ELECTION.

Collector Robert L. Lee confirmed, this morning, the report that he was being urged to run for a re-election as an independent candidate with Democratic endorsement.

"It is true that I have been advised to run as the choice of the independent voters and Democrats," said Mr. Lee. "As yet I have made no answer to the suggestion."

Prominent Democrats are among those who have asked Mr. Lee to allow himself to be named in opposition to the regular Republican nominee. It is believed by optimistic Democrats that enough strength could be mustered for Mr. Lee early in the campaign to swing a decisive majority from among the members of the Republican party who would be delighted with some such opportunity to administer a rebuke to such members of the organization as they have been criticising.

A prominent and influential member of the Democratic organization had this to say of Mr. Lee's proposed candidacy this morning:

"If Lee runs as an independent nominee he will receive my vote and my support, whatever the Democratic organization may do as a body. I do not think he received a square deal, and he undoubtedly is a square and efficient collector. Put me down for Lee."

PERSONAL.

Mr. and Mrs. Albert B. Nailor have been entertaining Mr. and Mrs. Adam Zimmerman, of South Bound Brook.

Mr. and Mrs. John Prugh are visiting their daughter, Mrs. Charles Ulmer, of South Bound Brook.

Dr. and Mrs. C. M. Luckey, of East Front street, have returned from a delightful vacation spent in the West.

Miss Madeline Reed, daughter of Mr. and Mrs. Charles A. Reed, of Willow avenue, has gone to boarding school at Dana Hall, Wellesley, Mass.

Mr. and Mrs. W. J. Bryan, accompanied by their son and daughter, left yesterday for their tour of the world. They will sail from San Francisco for Japan on Sept. 26, stopping in Honolulu for a day or two. From Japan they will go to Manila and will spend some time in the Philippines. They will then visit Australia and New Zealand, and will reach India in the winter. They will proceed to the Holy Land and other countries, and will spend next summer in the large cities of Europe. Mr. Bryan expects to be gone not less than a year.

CHRISTIAN FIELD.

Rev. E. E. Roberson, of Bound Brook, will speak at the Y. M. C. A. Sunday afternoon. W. C. Leek will sing and G. H. Bennett will play cornet solos.

Delegates to the twentieth annual convention of the Brotherhood of St. Andrew gathered at the University of Chicago yesterday to attend the opening session. Eight hundred members of the Episcopal lay order were present when the doors of the convention were thrown open. Both the women's and men's dormitories at the university, numbering nine in all, have been set aside for the accommodation of the delegates.

CLOSED PORTALS.

Queen City Lodge, No. 226, I. O. O. F., worked the second degree on five candidates Wednesday night.

In honor of the fifty-fourth anniversary of the founding of the Daughters of Rebecca, Friendship Lodge, of this city, held a social on Wednesday night at the home of Mr. and Mrs. Jacob F. Kettenring, on Race street. An informal programme was enjoyed by sixty members, concluding with refreshments.

Napp Out on Bail.

Charles E. Napp, the real estate borker of Trenton, who was arrested Tuesday afternoon on the charge of shooting Daniel Coleman, a negro, at Metuchen, after the latter had made an insulting remark to Napp, was released from the Middlesex county jail yesterday, bail for $600 being furnished by E. L. Kerns, of Trenton.

Drunk Freed.

Bartholomew Taylor was arrested for drunkenness on East Sixth street by Patrolman Higgins yesterday afternoon. He was released under suspended sentence by Judge Runyon this morning.

Miss Baldwin's Party.

Miss Edna Baldwin, of Dunellen, entertained a number of friends at her home last night. There was an informal programme of music, after which refreshments were served.

—Neuman Bros. are receiving daily a choice lot of fresh vegetables from the best Jersey gardens.

JUDGES TO WEAR GOWNS.

Cross and Lanning Are to Be Robed.

Judges William J. Lanning and Joseph Cross, of the United States Courts, have decided to follow the practise of the Federal Courts of Pennsylvania, New York and the higher courts of this State and wear gowns when they are sitting.

The two judges will don their gowns for the first time next Tuesday, at the opening of the October term of the Circuit Court.

They will wear them at all the opening sessions of the District and Circuit Courts and during jury trials. It is not probable that the judges will wear them at the hearings of motions.

The robes will be the same as those used by the judges of the New Jersey Court of Appeals and the judges of the Federal Courts of the circuit, which is composed of New Jersey, Pennsylvania and Delaware.

SPORT FOR HORSELOVERS.

Strong Attractions Will Be On the Programme of the Matinee Races.

Good cards will mark the matinee races at the Driving Park tomorrow afternoon. One of the features will be a team race, a new event for the Plainfield track.

There will be good-sized lists in every class. Horses from New Brunswick, Rahway, Westfield, Woodbridge, Trenton and Metuchen will be entered. The races are to be for ribbons. Admission and everything else is free.

The events are to go as follows: 2:50 trot; 2:30 trot; 2:25 pace; and team race. Two fast teams for one-half mile heats are assured for the latter event.

Must Be Vaccinated.

H. Brewster Willis, county superintendent of schools, has sent an official letter to the boards of education of Middlesex county, calling attention to the law bearing upon the question of vaccination, and insisting upon prompt obedience to the letter and spirit thereof. Vaccination is insisted upon by the State as a condition of entrance or position in the public school and evidence of the operation must be presented at once. In the event of the inability of parents to pay the required sum for vaccination, the municipality will assume the obligation.

Additions to Population.

Letter-carrier and Mrs. Robert Goldsack, of Wilson avenue, the borough, are receiving congratulations over the arrival of a son at their home this morning.

A daughter arrived this morning at the home of Mr. and Mrs. Oscar A. Moore, of 62 Duer street.

A Farewell Reception.

The Epworth League of Grace M. E. church will give a farewell reception and social at the church tonight to R. V. Brokaw, its president, who leaves next week for Hackettstown Institute, where he will prepare for the ministry.

Medal Contest.

The Loyal Temperance Legion will hold a medal contest at the W. C. T. U. rooms next Tuesday night. If the weather is bad the contest will be postponed to Thursday. Everybody will be welcome to attend.

Vagrant Released.

George Anderson, charged with vagrancy by Patrolman Kelly, was arraigned in the city court this morning. He was arrested at 9 o'clock last night. Sentence was suspended.

Great Sale of Men's

Fall and Winter Suits

Cravenettes and Top Coats

We've done some exceptional things this fall in producing fine clothing. We have selected particularly handsome fabrics. The styles are the smartest that best designers have produced this season. There is a broad variety to select from.

Men's Business Suits—Made on the new Fall Model, new long cut coat, broad shoulder effect, in all the newest mixtures. Special at
$6.90

Men's Black Suits—In both single and double breasted coats, cut on the new 1905 Model of Thibets and Worsteds, a suit good for all seasons. Special at
$8.50

Men's Dress Suits—The very latest Fall Models, broad shoulder effect, and seven inch vent in back of coat. The fabrics comprise fancy Worsteds in all the newest colorings. These suits are hand tailored throughout. Special at
$9.90

Men's Regular 2.00 Derby and Soft Hats, in this Fall's very latest styles. Special at
$1.25

Men's Finest Dress Suits—These suits are cut to living models and tailored individually; equal in every way to custom made garments, made of exclusive fabrics in the season's newest patterns, single or double-breasted models. Special at
$12.50

Men's Fall Top Coats—Made of elegant Covert and Herringbone weaves in several shades, cut in the very latest style, short and boxy. Special at
$7.90

Men's Cravenette Coats—Just the thing when it rains, perfectly correct to wear at any time; a lot of Raincoats fresh from the makers will be on sale tomorrow in Oxfords and novelty designs. Special at
$9.90

All our 2.50 and 3.00 Suits at 1.95 — Double-breasted Jacket Suits and Norfolk Suits, sizes 3 to 16, all wool Russian Suits and Eton Blouse Suits on Table No. 1. Special at
$1.95

All Our 3.50 and 3.75 Suits at 2.50—All wool Double-breasted and Norfolk Suits in all the newest shades and mixtures. Table No. 2. Special at
$2.50

The Celebrated Princely Negligee Shirts—Hundreds of styles, regular 50c values. Special at
38c

Boys' Regular 50c School Knee Pants. Special at
25c

New York Clothing Co.

M. WEINBERGER, Manager.

202-204 West Front St., Plainfield, N. J.

POLITICAL TIPS.

The Citizens' party of the borough is planning to hold several mass meetings in the club rooms on Somerset street. Good speakers will attend and there will be other attractive features. The club rooms are now open every night.

The Morris county Republicans met in convention at Morristown yesterday and nominated John H. Mills, of Morristown, and Richard J. Caplin, of Mount Arlington, for members of the Assembly, and George Shaw, of Randolph, for sheriff.

Congressman Charles N. Fowler was scheduled to speak at the Morris county Republican convention yesterday. He failed to put in an appearance. Many of the delegates were not surprised at his absence. Mr. Fowler is not a candidate this fall.

The Warren County Democratic convention at Belvidere yesterday nominated Johnston Cornish for State Senator. Joseph Firth, Mayor of Phillipsburg, was nominated for Assembly; Clinton Kerr, of Independence, for sheriff, and Charles Hoagland for clerk.

The Jersey City Democrats held their convention last night, and nominated the following ticket: For Mayor, Archibald M. Henry; president of the Board of Aldermen, Philip Kreutzig, and Street and Water Commissioners, Thomas J. Corydon and Frank Donnelly.

Farmer-Orator James E. Martine was a speaker of the day at the Warren county Democratic convention yesterday at Belvidere. It was the largest and most enthusiastic convention in years. He congratulated Everett Colby on his stand for equal taxation and declared that the new primary law was the most iniquitous measure ever saddled upon a free people. He also scored the voting machines, and acts of the Legislature in general.

Suspended Sentence.

John Fallar, charged with disorderly conduct, was arraigned before Judge Runyon in the city court this morning. He was arrested at 1:30 o'clock a. m. by Patrolman Myers. He was released under suspended sentence, with a warning.

—Miss Lottie Hepner, of West Fourth street, entertained several friends at her home last night.

ABRAMS'

First Great Autumn Sale of Shoes. Shoes in every size and kind, the latest and the best. Notice the choice of leathers: Box Calf, Vici Kid and Patent Coltskin. Toes from the extreme narrow to the broad, old comfort styles. Extra salespeople. No long waits. Your kind and size at once. Don't let this sale go by and miss your chance of getting a great bargain. Here are some of our specials:

Men's Enamel Walkover and All-American, 4.00 grade - - - - - 2.50
Men's Box Calf and Vici Kid, worth 2.50, at - - - - - - - - - 1.75
Men's heavy Working Shoes, special at - - - - - - - - - - 89c
Ladies' Queen Quality, sizes 2½ to 4½, 3.00 grade - - - - - - 2.00
Misses' Box Calf and Vici Kid Lace Shoes, sizes 11½ to 2, reg. 1.25 - - 1.00
Little Gents' Calf Lace Shoes, sizes 8½ to 13½ - - - - - - - 69c

Special Offerings in all Kinds of RUBBERS.

M. ABRAMS,

229-233 W. Front St. Plainfield, N. J.

FREEHOLD AND PLAINFIELD N.J. Levy Bros TWO STORES

DRESS SKIRTS.

We place on sale today the latest arrivals in Fall Dress Skirts, made of the newest weaves of materials and the latest pleated styles—all lengths.

3.98, 4.98, 5.98.

TODAY AND TOMORROW—SPECIALS.

50c Quality White Mercerized Waisting—Beautiful designs, very exceptional value, at, per yard 19c

Sample Line of Black Sateen Underskirts—Values up to $2.50, for .....69c, 98c and 1.25

Extra Large Size Towels—Always 15c, for 10c

Another lot of All Steel Boned Corsets—Made of good Coutil, at 49c

Great variety of new Ready-to-wear Hats..1.48, 1.98, 2.98

Underwear.

Men's White Heavy Merino Shirts and Drawers 28c
Men's Heavy Fleeced Shirts and Drawers 44c
Ladies' 25c Heavy Ribbed Vests and Pants 19c
Ladies' 35c Vests and Pants 25c
Infants' Fine Ribbed Wool Vests, sizes from 1 to 6, never sold less than 39c. Special at 25c
Boys' and Girls' Double Knee School Stockings, 2 pairs for 25c

Curtains, Blankets and Portieres.

Swiss Ruffle Curtains, with 4 tucks, pair 49c
Nottingham Lace Curtains, full size, regularly sold at 98c, for 59c
Net Curtains, with rennaisance edge and inserting; also extra wide Nottingham Lace Curtains; values up to 2.00, for, per pair 1.25
11-4 Royal Fleece Blankets, worth 2.75, for 1.98
11-4 Heavy Cotton Blankets, extra size and weight, for 1.25 and 98c
Portieres, very exceptional values .....1.69 to 5.98

M. A. BROWN,

Telephone 377-L. 218 West Second Street.

NOTICE—I have secured a Sixth avenue tailor—would like you to try our Superior Cleaning and Pressing Process. Expert on Full Dress Suits. Store will be open from 7 o'clock a. m. to 8:30 p. m., to accommodate patrons to and from trains. Leave your suit in the morning, will be ready in the afternoon. After you have had a N. Y. press you'll not go elsewhere.

Harry K. Lister
161 North Ave.
Opp. Depot Tel. 509-J

Edison Phonograph
$10 to $50

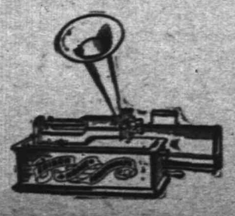

Victor Talking Machines.
Supplies for all makes.
Cash or Easy Terms

Guns, Ammunition, Footballs and Supplies

ROADSTERS' CALENDAR.

Sun Rises 5:48 a. m.
Sun Sets 5:57 p. m.
Lanterns must be lighted 6:57 p. m.

THE DAILY PRESS.

THE WEATHER

Fair tonight and Sunday; slightly cooler. Maximum, 73; minimum, 56. 24 hours ending at noon today. Ther. at noon, 73.

Established May 10, 1887. PLAINFIELD, NEW JERSEY, SATURDAY, SEPT. 23, 1905. Two Cents a Copy—$3 a Year.

GIFT OF EPWORTHIANS

Grace M. E. Church League Presents Gold Watch to Mr. Brokaw.

HONOR COMING CLERIC

Farewell Reception at the Church Last Night a Tribute to a Christian Young Man—Speeches and Entertainment.

Raymond V. Brokaw, of the borough, who has arranged to enter the Centenary Collegiate Institute at Hackettstown, next week, to prepare for the ministry, was given a farewell reception by the Epworth League, of Grace M. E. church, last night. Mr. Brokaw has been president of the league for some time, and the members have expressed unusual interest in his plans for Christian work.

The feature of the affair was the presentation to Mr. Brokaw of a handsome gold watch. The outside case bears his monogram, while on the inside of the case is the inscription: "Presented to R. V. Brokaw by the Epworth League of Grace M. E. church, Sept. 22, 1905." The presentation was made by M. K. Heicker on behalf of the league. He spoke of Mr. Brokaw's untiring efforts for the league and the work of the church, and said that the members had mingled feelings of sadness and joy at the departure of their president. Sad because they were to lose a valuable member, and joy because he was to prepare himself for great usefulness in the Master's Vineyard.

Mr. Brokaw in receiving the gift, expressed his feelings of deep appreciation and recounted the blessings he had enjoyed in serving the league as president. He asked for the earnest prayers of all and said that he would ever remember to pray for them.

Rev. Dr. W. C. Parsons, pastor of the church, also made a short address referring to Mr. Brokaw's plans. He said that while he had only been acquainted with him four months, he had never met a more earnest Christian and he predicted a successful career for him in Christian work.

During the evening there was an informal programme comprising a recitation, "Isabelle's Missionary Work," by Miss Helen Woolley, a piano solo by Miss Sebring, a recitation, "That Old Sweetheart of Mine," by Miss Huber, with piano accompaniment by Miss Martin and another piano solo by Miss Sebring.

The programme was in charge of Benjamin Schuck, while the reception and refreshments were in charge of this committee: Mrs. Charles Herman, chairman; Charles Herman, Miss Nettie Bauersachs, Miss Grace Clark, Miss Lucetta Clark, Miss Stella Vermeule, Mrs. Charles Harden, Miss Emma Smalley, Raymond Miller, M. K. Heicker, Russell Harden and Benjamin Schuck.

MASTODINATO HELD.

Italian Accused of Running Gambling Device Must Answer—Police Alert.

Jules Mastodinato, the Italian arrested for having a slot card machine in his store on Liberty street, was held for the Grand Jury yesterday afternoon in $200 bail. He waived examination before Justice Mosher on advice of his counsel, John P. Owens.

"That's the last you'll hear of the case," Mr. Owens told his client.

"That remains to be seen," said Chief Kiely. The authorities are going to make a determined effort to convict and punish Mastodinato. Chief Kiely is determined that the slot machine evil shall get no start in this city. Hitherto Plainfield has been remarkably free of the devices, and the police will not stand for any attempt to introduce them here.

Jackie Home.

John Townley, brother of Capt. William Townley, of the fire department, is home on a furlough from the navy for the first time since he enlisted two and a half years ago. He is attached to the gunboat Castine. He came North from Portsmouth navy yard on a fifteen-days' leave of absence. Townley likes the navy, and will probably re-enlist when his time is up. He will report for duty at the end of his furlough in Philadelphia.

T. A. B. Dance.

The usual success attended the annual dance of the T. A. B. Society last night. The hall was crowded with dancers and the music was all that could be desired. The committee was made up of Miles Wilson, chairman; Thomas Hines, David Doyle and Thomas McInerney.

To Celebrate Wedding Day.

Mr. and Mrs. Edward L. Hand, of Scotch Plains, will celebrate the fifteenth anniversary of their wedding on October 9. The affair will be held at the home of Mrs. Hand's mother, Mrs. Frank Hosinger, on Park avenue, Scotch Plains.

FOR TOTAL ABSTINENCE

Paulist Father Points Out Baneful Influence of Liquor.

DRUNKENNESS A SIN

Father Healy Delivers a Splendid Address Before Large Congregation at South Plainfield.

The services which have been conducted by the Paulist Fathers of New York city at Washington Hall, South Plainfield, and which have been drawing such large audiences, will come to a close tomorrow night. Tomorrow morning mass will be celebrated at the usual hour by Father Healy and the papal blessing will be imparted to the congregation.

Father Healy will deliver his last discourse tomorrow night, his subject being: "Why I am a Catholic." There will be no lecture tonight.

In the course of his lecture last night Father Healy said:

"Three motives there are which impel me to advocate the cause of total abstinence: Love of country, love of church, and love of souls.

"And first, love of country. I do not desire to assume the undignified role of calamity howler, and prophesy the dissolution of the American nation, or the breaking of its power, yet I can not refrain from lamenting that there is a vice which is threatening to become national with us, which is already appalling in its proportions, and which, did it grow unchecked, would prove in a short time the deadliest foe to America's strength, the aborting of her glorious future. For this reason I shall give my best efforts throughout life for the cultivation of a national sentiment against intemperance that threatens to sweep over the land.

"Secondly, I speak out of love for church. It is not infrequently charged against the Catholic Church, by those who are her enemies, that she condones the sin of intemperance too readily, and countenances the saloon traffic, even in its worst forms. I desire to give the lie to that slander, for the Catholic Church uncompromisingly condemns whatever is sinful in the use or sale of liquor; she commands her children under pain of sin to be temperate, and strongly urges us to the practice of total abstinence.

"Finally I speak out of love for souls. With a missionary the saddest of his sad experiences is witnessing the dreadful havoc of wrecked and ruined souls, the unfortunate victims of the demon of strong drink. As a sin upon the soul of man, drunkenness is of the lowest order. In itself, it is hideous beyond description. It robs man of his intellect, destroys his will power, completely demoralizes his whole character and leaves him only a shadow or what he was when he came from the hand of God. In a word, it unmans man. And who shall tell of the multitude of other evils that follow in its wake? Impurities, blasphemy, murder and rapire; the specter of pauperism, gaunt hunger and desolate despair! These are only part.

"Against the sin of drunkenness, therefore, which is a deadly disease knawing at the vitals of the nation, which is a scandal to the church and religion, which damns so many souls, I advocate with all my heart and soul the cause of temperance; nor do I stop here, but go further to plead for the virtue of total abstinence.

"With regard to the use of liquor, temperance means simply moderation, but total abstinence means a complete denial to one's self of the use of liquor, even in moderation. This is a virtue which, when prompted by some noble motive, is more meritorious in the sight of God. And there is a motive which I shall now present to all, even to the temperate, for going the full way to total abstinence, a motive which I am sure will appeal to all. The motive is love.

"There is yet one more appeal to make, and I am done. It is the dying form of Jesus Christ, hanging on the cross. Not the least of his terrible sufferings during those dread hours on Calvary was a thirst so agonizing that it drew from Him the only complaint in those three hours of torture. I appeal to your as devoted Christians in honor of the Sacred Thirst of Christ to be total abstainers. Stand beneath the cross, and hear that plaintive moan, scarcely audible, as it is spoken by a tongue swollen with a parching thirst, and let your sympathetic response be that for love of your dying Christ you will be total abstainers."

Mr. Fisk An Usher.

Former Mayor Charles J. Fisk, of this city, was one of the ushers at the wedding of Charles Newell Fowler, Jr., and Miss Higgins, on Tuesday.

Building a Barn.

Dr. M. B. Long is having a new barn erected on his recently purchased property on Park avenue, below Eighth street.

MAYOR BUCKLE APPOINTS A POLICE COMMISSION

MRS. MACK DIVORCED ON GROUND OF DESERTION

SOMERVILLE SOCIETY WOMAN FREED FROM UNHAPPY TIE.

Trenton, Sept. 23.—Chancellor William J. Magie has signed a final decree annulling the marriage of Alexander W. Mack and Madeline C. Mack, of Somerville. Almost twelve years ago the Chancellor himself, then an associate justice of the Supreme Court and a close friend of the family of the bride, pronounced the words which joined Mr. and Mrs. Mack in marriage, and it is a singular coincidence which has forced him in his official capacity as Chancellor of the State to sever those ties. Mrs. Mack is a daughter of former Representative Alvah A. Clark, of Somerville. Her husband is a man of wealth, whose place of business is in New York. Both are prominent in society, and for many years were recognized as leaders in their set.

The domestic troubles of Mr. and Mrs. Mack are not new, though the present proceedings have been entirely free from publicity. Three years ago Mr. Mack instituted divorce proceedings against his wife, whom he charged with misconduct. These were met by an answer and cross bill in which Mrs. Mack made similar charges against her husband of a sensational character. Before the case had gone to a final hearing Mr. and Mrs. Mack entered into a written agreement by which they mutually consented to withdraw their divorce proceedings "in order to prevent public scandal and injury to their children." It was also agreed that the charges made in each of the then pending bills should be withdrawn and abandoned and the offenses set forth therein condoned and forgiven, and the proceedings withdrawn from the files of the court, if permitted by the Chancellor.

Another provision of the agreement was that Mr. Mack should have the custody of his daughter, Katharine Mack, now four years old, and Mrs. Mack should have the custody of her son, Adolph Clark, ten years old. Each parent was to have the right to visit the child in the custody of the other in case of illness, and each child was to be allowed to spend one day a week, from 9 until 5 o'clock, with the parent having the custody of the other. For the support of her son, Mrs. Mack was to receive $100 a month until January 1, 1916. It was agreed that this allowance was to be in lieu of all other claims of Mrs. Mack against her husband.

Following out the understanding which, while not expressed in the articles of agreement, is understood to have been mutually consented to at that time, Mr. Mack filed a petition for divorce last March, charging his wife merely with wilful and obstinate desertion for the statutory period of two years. Upon this ground the divorce was granted, no defense being made to the proceedings by Mrs. Mack. In his disposition taken before Special Master Hugh K. Gaston in the presence of Attorney General Robert H. McCarter, his counsel, Mr. Mack told the story of his married life, omitting all mention of the allegations which he made in his former bill.

BABY CAMP CLOSES.

King's Daughters' Institution Relieved an Increased Number.

The King's Daughters' Baby Camp on the mountain closed on Wednesday after one of the most successful seasons in its history. A greater number of children and their mothers were taken care of this summer and there was only one death at the camp. That was the case of an infant fatally ill when taken to the camp.

As for the financial condition of the union, the receipts and expenditures will be about even, which is considered good in view of the heavy expense. There was on an average about twenty children and mothers at the camp throughout the summer, while at times the number reached thirty.

Wall Replaces Hedge.

Charles W. McCutchen has removed the hedge about his handsome grounds in the borough, and is having an attractive rustic wall erected in its place.

Macadamizing New Street.

New street, between Front and Second streets, is being macadamized, the property-owners and city sharing the expense.

—Neuman Bros. will close out their fine assortment of peaches this afternoon at 50 and 75 cents a basket. This fruit is very desirable for table use.

Hard Blow Aimed At Anti-Organization Men Who Will Lose Control of Police Department

THE POLICE COMMISSION.

DR. OLIN L. JENKINS.
DE WITT C. IVINS.
ANDREW M'CARDELL.
H. W. MARSHALL.

Following closely its blow dealt to the Independent Republicans at the primaries last week, the regular organization is prepared to regain control of the police department, resort-

Mayor James F. Buckle.

ing to the powers given the mayor by an act passed by the last Legislature.

Mayor Buckle will appoint a police commission thereby deposing the Councilmanic police board which is controlled by the Independents.

The membership of the commission has already been agreed upon and the appointees will be sworn in as soon as City Clerk MacMurray returns from a short vacation today.

According to the provisions of the act, the board will be bi-partisan, two Republicans and two Democrats being named. The appointment is final, the Common Council having no right of confirmation or rejection.

The men selected for places on the board are Dr. Olin L. Jenkins, DeWitt Clinton Ivins, H. W. Marshall and Andrew McCardell. Former Mayor Jenkins and Factory Inspector McCardell are Republicans and Messrs. Ivins and Marshall are Democrats.

It was reported today that Dr. Jenkins had reconsidered the offer and had declined the appointment. Mr. Jenkins could not be found to verify the report but Mayor Buckle stated that he had received no word of any declination.

In all probability City Clerk MacMurray will administer the necessary oaths to the appointees tonight and the Common Council will receive official information at a special meeting next week. The commission will assume the duties of office next week.

The law under which the move is made by Mayor Buckle was passed by the Legislature on March 30, 1905, and was signed immediately by the Governor. The measure was introduced by the late Assemblyman Edward C. Coyne, of Elizabeth.

Although all cities of the second class under 100,000 population can take advantage of the law, it was passed for the benefit of Elizabeth. In that city the Democrats have had control of the police power for many years and when Mayor Berry was elected in the Republican landslide last fall, the Republican leaders had the bill framed to wrench the control away from them.

On April 15, following, Mayor Berry appointed two Republicans and two Democrats according to the law's provisions. No sooner had he taken this step than Peter Egenoff, the Democratic leader, and several others certerioraried the proceedings.

The claim was made that the act is unconstitutional and the matter was carried to the Supreme Court. These are the reasons given by Judge Gilhooly, counsel for Mr. Egenoff:

"First—Because the act under which the order and appointment of said board of police commissioners were made is unconstitutional and void.

"Second—Because the supplement to the act under which said order and appointment were made is unconstitutional and void.

"Third—Because the act under which said order and appointment

(Continued on Page 5.)

GERMANS PLAN A BIG SAENGERFEST IN NEWARK

THREE CLUBS WILL REJOIN THE NORTHEASTERN SAENGERBUND.

Newark, Sept. 23.—Preliminary arrangements for the saengerfest to be held by the Northeastern Saengerbund in this city next spring were further discussed at a meeting of the local committee in charge. Conductor Julius Lorenz reported having selected the following compositions for the opening concert: "Hymn of Greeting," words by Karl Kniep, music by Lorenz, especially composed for the saengerfest; "Wutterspraeche," by F. Hegar; "Sunday," by L. Bierseck; the two folk-songs, "Aenncken von Thorau" and "The Sandman," by Eugene d'Albert. The soprano parts will be sung by Mrs. Rider-Kelsey.

Conductors Julius Lorenz, Ernest Kampermann, Paul Engelskirchen, F. Albecke and William Laufenberg, who were appointed a commission to pass upon the composition selected by the various choruses for the State prize singing contest, will hold their firt session in Arion Hall, Manhattan, on October 1.

It was announced that the Germania Quartette Club, which withdrew two years ago from the Northeastern Saengerbund, has again become affiliated with the bund and will take part in the saengerfest. Word to a like effect was received from the United Singers, of Lancaster, Pa., and the Elizabeth Maennerchor. The first number of the official organ of the saengerfest will make its appearance, under the name "Signale," October 15. Major Carl Lentz, president of the Northeastern Saengerbund, has been requested by the United Singers, of New York, to call a meeting of the national board for the reconsideration of a resolution adopted by the board bearing on the jury of awards.

COURT OPENING ADJOURNED

On Account of the Illness of Judge Schenck's Wife.

Judge Schenck was unable to open the county courts at Somerville yesterday, as scheduled, because of the critical illness of his wife, and the opening was postponed. It is now set for next Tuesday.

There are several cases of unusual interest on the calendar. The principal one is the Flomerfelt manslaughter case, which will be tried some time next month. Flomerfelt assaulted his brother-in-law, Frank Cramer, at North Branch, in defense, he claims, of his sister, Cramer dying next day as a result of terrible injuries in Muhlenberg Hospital.

Somerville's Game Today.

Because the fans clamored for another game the West End A. C., of Somerville, decided to play today, and have secured the strong Star A. C., of Newark, as the attraction. These teams have been matched twice this season and each has won a game. Humes B. Galbraith, the regular pitcher for the West Ends, has gone to the University of Indianapolis to play football, and "Lou" Wiltse, of Plainfield, he of York, Pa., Trie-State League fame, will twirl for the West Ends.

Club Opening Next Month.

There will be nothing doing at the Park Club before the latter part of October, when it is proposed to have an informal opening for the season. Mrs. Charles A. Reed, as chairman of the entertainment committee, is planning an attractive season to be announced later. The Board of Governors will meet soon to consider business relatives to the coming year.

Nineteen Sutures.

Warren Peacher, an employe at the Pond Machine Tool Works, who recently had three fingers of his right hand caught in a planer and badly mangled, has returned to his former home at Junction, Hunterdon county. The fingers were so badly lacerated that nineteen stitches were required to close the cuts.

Temperance Advocate to Speak.

Mrs. May P. Sparks, of Bridgeport, this State, a well-known temperance worker, will give a Bible reading at the W. C. T. U. rooms tomorrow afternoon at 4 o'clock. Mrs. Sparks took part in the recent county convention of the union at the Congregational church.

Finance Committee Could Not Meet.

Owing to a lack of a quorum the finance committee from the Common Council could not hold a meeting last night to pass on the books of the Board of Assessors and officially declare the tax rate for the coming year. The committee will probably meet on Tuesday night.

BIG CLAIM ESTABLISHED

A. T. Slouson Learns Positively That He Owns Rich Tennessee Lands.

A MILLION IN SIGHT

Twelve Thousand Acres, Worth at Least $250,000, and Believed to Have Much Higher Value, in Holdings.

Confirmation of his belief that he was the owner of very valuable lands in Tennessee was brought to A. T. Slauson, of East Ninth street, this week by Lawyer William Newcorn, who went South early in the month as much to look into Mr. Slauson's claims as to attend the Great Council of the Improved O. R. M. Through his Tennessee representatives, Wright & Wright, of Knoxville, Mr. Newcorn established the fact that Mr. Slauson, as the heir of his father, Charles Slauson, is the owner of lands worth at the least $250,000, and are very likely to be rated at $1,000,000, on account of the mineral wealth in them.

Wright & Wright discovered that 12,000 acres of land was in Charles Slauson's name. Mr. Slauson either did not know or was indifferent to the immense value of the property and allowed it to run itself. As a consequence some of it has been sold for taxes and squatters have taken possession of other sections. To straighten out the title it will be necessary to institute a number of suits, in order that tax sales and squatters may be disposed of. These suits will be started as soon as legal formalities can be shaped.

As it stands now the land is easily worth a quarter of a million. The timber on it assures that much. What is really important in estimating its value is the fact that it lies in the heart of the coal and iron region, and lands all about have proved of immense value for their mineral resources. There is hardly any doubt that both coal and iron in paying quantities are to be found on the Slauson holdings.

PAINFUL JUMP.

Twelve-Year-Old Caddy Boy Cut His Leg Open In Doing "Stunt."

Edward Linzer, twelve years old, a Country Club caddy boy, whose home is at 448 West Second street, was injured while skylarking with a party of fellow caddies on their way to the links this morning. Led by one of the larger boys, the caddies were filling the way to the club with incident by doing "stunts." Following the leader, Linzer tried to clear the wire fence at the side of the Unitarian church on Park avenue with a running jump. His leg hit the sharp corner of a post, and a long, deep gash was torn in his ankle. It required six stitches to close.

Linzer was carried to Dr. Endicott's house by his companions. The doctor called in Dr. Lufburrow, who is the Linzer physician. The boy was badly frightened and suffered considerably from shock.

Married Twenty-five Years.

Mr. and Mrs. William C. Leek, of East Fifth street, observed the twenty-fifth anniversary of their wedding yesterday and last night. A number of friends from Somerville and New York gave them a surprise. A pleasant evening was spent, an informal programme of vocal and instrumental music being a feature, after which refreshments were served. Mr. and Mrs. Leek received a number of silver gifts.

Epworth Treasurer Resigns.

W. N. Lorton resigned as treasurer of the Epworth League of Grace M. E. church at a business meeting of the organization last night. Howard Cox was elected in his place. Miss Grace Weston and Miss Annie Stafford were elected delegates to the annual convention of the league, which is to meet at West New Brighton, S. I., October 26.

Rally Day at Watchung.

Rally Day services will be held in Wilson Memorial chapel tomorrow afternoon at 3 o'clock. There will be an address by Rev. George Shaw and special music by Martin A. Korff and George Spier, violinists; Elmer Wheeler, flutist; Edward Spier, organist, and Miss Ackor, soloist.

A Needed Improvement.

The flagging along the north side of Duer street, between Greenbrook and Craig place, is being raised and laid to proper grade. This is a much-needed improvement as in some cases the walk was lower than the street, which allowed the water to run over the walk during heavy rains, instead of in the gutter.

New Mail Box.

Postmaster Bird has had a new mail box located on Somerset street, near Manning avenue.

—Daily Press want ads. pay.

MR. CONROY'S STATEMENT

Candidate for Borough Mayoralty Declares Himself on Campaign Issues.

FAVORS SEWER SYSTEM

Politics In Management of Borough Affairs; Says Only Fitness Would Account for Appointments With Him.

In an open letter to the committees of the Democratic and Citizens' parties, W. J. Conroy, fusion candidate for mayor of North Plainfield, has made a formal statement of his position on the issues of the campaign against Mayor Smalley. He deprecates factionalism; condemns political methods in conducting borough affairs; declares for progress, but on a safe and conservative basis; takes an unequivocal stand in favor of a sewer system; deplores the entrance of politics into school, health and fire departments; declares in favor of good salaries for school teachers; opposes "spite" ordinances and "spite" rulings in courts.

The letter, which was made public yesterday, is as follows:

"To the Democratic and Citizens' Committees of North Plainfield —

"Gentlemen: Through you I thank the Democratic party of the Borough of North Plainfield for tendering me their nomination for the office of mayor. I also thank the Citizens' party for their hearty endorsement, and for placing my name in nomination on the Citizens' ticket. It is, indeed gratifying to have the support of so large a body of our good citizens in a manner affecting the public interest.

"Inasmuch as the Borough contains many voters with whom I happen not to have the personal acquaintance which I now desire to have, I shall be pleased to make a thorough canvass of the Borough, so as to meet the voters personally and in the most kindly manner, and am sure they will treat me kindly in return.

"I have been a resident of the Borough for fifteen years, during which time I have conducted a business in your midst not unsuccessfully. I have, today, some extensive interests at stake in the Borough, and, of necessity, have only the best welfare of the municipality at heart.

"Like many others I deprecate the factional warfare which now exists and has existed for several years past, to the injury of business and enterprise in the Borough. There can be no genuine prosperity so long as any of its office-holders are avowed enemies to its very existence.

"I am a thorough believer in healthy progress and fair play. These can be had only by the application of strict business methods to public affairs. If elected to the office of mayor, I shall rely entirely on correct business methods for the success of my administration. Political pull and power to deliver votes will count for nothing with me. All appointments shall be made from the standpoint of fitness. Proper qualifications shall be demanded of every appointee, and each shall be held to a strict accountability. I shall demand its equivalent in service or merchandise for every dollar expended, and no employe shall be in danger of losing his job because he had the independence to disagree with me politically. I despise a coward. I love an honest, true man, no matter what his station, and do not believe in favoritism.

"I am a thorough believer in the 'forward march' principle, but prefer the safe ground at all times to the treacherous sands. I believe we should encourage the improvement of all vacant property fronting on streets and avenues already provided with police patrol, water hydrants, lights and crosswalks, as by so doing we can add largely to our income without extra expense to the taxpayers, and so pave the way for one of our most urgent needs, which is a system of sewerage. There are hundreds of families knocking at our doors for admission to our beautiful Borough, but we have no vacant homes for them. We must provide homes for these; moderate-priced, healthy, happy homes; and we must extend all new people a hearty welcome. In order to provide healthy homes, we must face the sewer problem squarely, and take it up with a purpose of installing, as soon as may be, a system of sewers, to be of course upon the most approved plan, and to provide for its payments in such gradual manner that it will not be a burden upon the real estate taxpayers. This cannot be done in a day or month; it may require a year or more; but the work should be taken up as soon as possible.

"I am in hearty sympathy with the spirit of our schools and the work of our school board, and believe such board to be fully competent to manage the interests of our schools. I hope that the doors of our school board, our health board, and our fire

(Continued on Page 5.)

THE DAILY PRESS may be obtained from the following Newsdealers and Agents. 10c. a week.

CITY.

Union News Co. .....R. R. Station
J. M. Harper .....411 Park Ave.
E. A. Laing .....149 W. Front St.
A. D. Mallinson .Fourth and Liberty Sts.
Trolley Waiting Room ...Watchung Ave.
M. Estil .....111 Park Ave.
W. E. Mattison .....85 Somerset St.
Debele & Stahl .....113 Somerset St.
Geo. Scribner .....321 Watchung Ave.
T. A. Garthwaite ....212 Watchung Ave.
A. Anderson .West Third St. and Lee Pl.

SUBURBAN.

Dunellen .....Vail & Alberts
New Market .....Herbert Dunham
Bound Brook .....Union News Co.
Somerville .....Jacob Gernert
Westfield ....C. F. Wittke, A. E. Snyder
Scotch Plains .....Chas. Elliott
South Plainfield .....Herber Cubberley
Clinton Avenue .Mrs. Meader, John Ryan
Fanwood .....Chas. Elliott
Netherwood .....J. Kiley
Rahway Junction .....J. Hatfield

NEWS IN THE SUBURBS.

DUNELLEN AND VICINITY.

"Sport," John Peters' fox terrier, heard a dog fight below the window of the Peters apartment over the barber shop a few days ago. Sport usually watches such interesting sights from the window sill, and he sprang up to have a look. All summer a screen has been at the window and Sport used it to break the impetus of his leaps to the sill. This day the screen was out and Sport shot through the window. He landed on the sidewalk in a heap. The passersby who saw him tumble expected to find him all mashed up, but Sport got up, shook himself, and plunged into the fight. Nobody understands how he escaped breaking a few bones.

Assessor John Peters is preparing a duplicate of the tax for Collector George W. Day. The assessor is pleased over the fact that the rate is twenty-eight points lower than it was last year, as the rest of the Dunellen taxpayers are. Mr. Peters, remembering his Democracy, says credit for the reduction belongs to Charles C. Black's campaign for Governor on an equal taxation platform. It was the increase in railroad taxation that was largely responsible for the decrease.

The football team is practicing nightly at heavy work. The eleven is growing tougher every day and the supporters of the combination look for great things. There is talk of arranging a schedule of Sunday games with teams out of town. Some of the members believe a better and a more active season can be arranged that way than with Saturday games entirely.

Walter Craig has purchased a new pacer, thirteen hands high. She is a mare of unusually good formation and makes a great showing in harness. She was bought in Northern New Jersey, from where she was driven. As a result of the journey she is a little stiff, and Mr. Craig has put her to pasture to limber up. Her speed mark is unknown.

Traffic was delayed several hours yesterday on the Lehigh Valley tracks owing to the trucks on a westbound freight breaking and throwing the car off the track. With the use of the derrick the tracks were cleared and traffic was resumed. The car broke down at 4:30 a. m. The wrecker cleared up the mess by 9:30.

The mission in Father Dunphy's church at South Plainfield will end tomorrow. The attendance has been large, and Father Dunphy is gratified over the interest aroused among his Piscataway parishioners over spiritual things.

A. S. Giles, formerly of the borough, now a resident of Plainfield, has become an enthusiastic automobilist. He went through the borough yesterday in his car, cloaked and goggled in approved style.

Among the borough and village students at the Plainfield High School are Paul Brakeley, Henry and Lewis De Brigard, Ethan Rogers and Florence Nelson.

The Holy Name Society of St. John's church will meet in regular business session tomorrow afternoon.

The school board held its regular meeting yesterday. Only routine business was transacted.

Mrs. Catherine Maier visited her daughter, Mrs. Ferdinand Hoch, of Somerville, yesterday.

Fred Kirchner and Joel Giddes, Jr., spent yesterday visiting friends in Cranford.

Fred Fedderman is to become a student at the Drake Business College.

Mrs. Bernard Siriski is spending a few days with friends in Newark.

J. Y. Wilson is detained at home by illness.

Willie Vail is suffering from ivy poisoning.

PLAINS AND FANWOOD.

Duncan Munroe died at his home on Bartle avenue, yesterday afternoon, after an illness of several months with tuberculosis. His death, while looked for, came as a shock to his many friends who had hoped that he would be able to ward off the ravages of the disease for a time at least. On Thursday night his friends held a dance for his benefit, realizing one hundred dollars from the sale of tickets. Yesterday morning he began to sink rapidly and the end came at 4:30. Duncan was well liked, his quiet and retiring manner having won him many friends during his residence here. He is survived by a widow and two children, and a sister, Miss Kate Munroe, of Plainfield.

Mr. and Mrs. A. D. Shepard and family, who have been spending the summer at Old Forge, in the Adirondack Mountains, are expected to return to their home, the Gables, the coming week.

Services tomorrow at the Baptist church will be as usual: Sunday-school, 9:30 a. m.; morning preaching by pastor, 10:45; B. Y. P. U. meeting, 7:15; evening sermon, 7:45.

Gray Brothers, the local breeders of fancy poultry, have made a number of entries in the Bantam class at the Trenton State Fair, which opens next week at Trenton.

William Jamison has purchased the grocery business of the late Charles E. Wade. Mr. Jamison takes possession Monday.

Mrs. Otto Peterson, who has been visiting her parents, Mr. and Mrs. Benjamin Clark, has returned to her home in Newark.

The local cranks are enjoying the game at Recreation Park this afternoon between Plainfield and Westfield.

Miss Lizzie Reick, of Plainfield, is spending a week with her sister, Miss Nettie Reick, of Westfield avenue.

Rev. Mr. Richard will lead the Saturday night prayer meeting tonight at the Methodist church.

Mrs. Frederick Stephenson, of Lincoln, was the guest yesterday of friends in town.

George Virtue, of Newark, who has been visiting friends in town, has returned home.

SOUTH PLAINFIELD.

Public worship at the Baptist church tomorrow will be at 10:30 and 7:45. Preaching by the pastor. At the evening service he will speak on the Roman Catholic doctrine of "Confession of Sin to the Priest," showing its origin, impiety and absurdity.

A peach and ice cream festival will be given by the Ladies' Aid Society of the Baptist church on Thursday evening, September 28.

Melvin Teeple cut his hand while at work at the Pond Tool Works Thursday and was compelled to lay off from work.

Miss Emma Manning has returned from a few days' stay at Asbury Park.

PERSONAL.

Mrs. Robert Becker and children, of East Second street, have been visiting relatives at High Bridge.

Mrs. Chapman Fisk and her daughter, Miss Edith Fisk, of West Seventh street, have returned from their summer vacation.

Mr. and Mrs. George S. Dufford and daughter Marjorie, of West Front street, are visiting at Middle Valley, Hunterdon county.

Mr. and Mrs. W. J. Buttfield, of the borough, who have been spending the summer at Lake Placid, Adirondacks, have returned home.

Mrs. E. N. Erickson, of West Eighth street, who has been spending the summer at Point Breeze Camp, Wolfboro, N. H., has returned home.

Mr. and Mrs. Henriques and son, of New York, who have been spending the summer at the home of Mrs. Henriques' parents, Mr. and Mrs. William Barlow, of Prospect place, have returned home.

Exposure to a sudden climatic change produces cold in the head and catarrh is apt to follow. Provided with Ely's Cream Balm you are armed against nasal catarrh. Price 50 cents at druggists or Ely Brothers, 56 Warren street, New York, will mail it. The Balm cures without pain, does not irritate or cause sneezing. It spreads itself over an irritated and angry surface, relieving immediately the painful inflammation, cleanses and cures. Cream Balm quickly cures the cold.

Always Liberal to Churches.

Every church will be given a liberal quantity of L. & M. paint. Call for it.
4 gallons Longman & Martinez L. & M. Paint mixed with three gallons linseed oil, will paint a house.
W. B. Barr, Charleston, W. Va., writes, "Painted Frankenburg block with L. & M. Stands out as though varnished."
Wears and covers like gold.
Don't pay $1.50 a gallon for linseed oil, which you do in ready-for-use paint.
Buy oil fresh from the barrel at 60 cents per gallon and mix it with L. & M.
It makes paint cost about $1.20 per gallon. Sold by
Woolston & Buckle, Plainfield, N. J.
H. C. Meyer, Scotch Plains, N. J.

This is the man who caters to the 'inner man'

TIMBO'S DINING ROOMS
133-135 North Ave. Tel. 372-J
Order what you will, you'll find it on our bill. Prices are low; Timbo makes them so.

FOR SALE
Pair black horses and eight good driving horses.
Jackson's Sales Stables,
Somerset St. 'Phone 395-L

IN THE PURCHASE OF A SEWING-MACHINE
Why Not Get the Best
At Lower Prices and Better Terms?
Buy at First Hands of the Maker
We maintain a store for your convenience in this town. We have been here for many years and shall be for years to come
Singer machines are sold only by us, dealing directly from maker to user
The Singer Company is permanent and its representatives are always at hand to care for Singer Machines
This is an important consideration to the purchaser of a sewing-machine
Many a woman has experienced the annoying loss of a small part of the sewing-machine obtained through some dealer selling "cheap" machines, but who is totally unable to furnish duplicate parts therefor and is likely to be gone in a short time.
The sure means of avoiding trouble and loss is to GET A SINGER, thus you deal with the leading sewing-machine manufacturers of the world, having an unequaled experience and an unrivaled reputation—the strongest guarantee of excellence of product and fair dealing directly in its sale.
WE WILL DISCOUNT ANY PRICE QUOTED FOR A SEWING MACHINE OF EQUAL REPUTATION
GET OUR PRICES AND TERMS OF PAYMENT
SINGER SEWING MACHINE CO.
329 West Front Street, Plainfield, N. J. Tel. 574-J

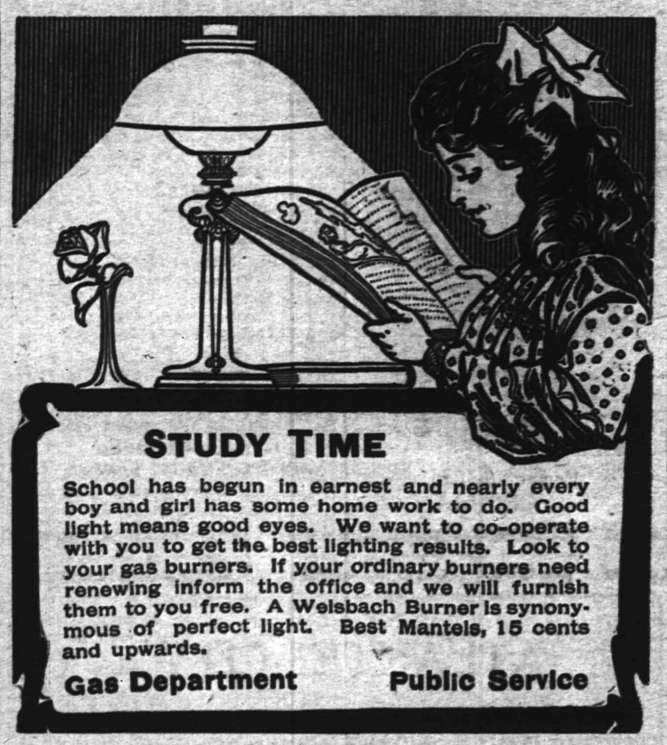

STUDY TIME
School has begun in earnest and nearly every boy and girl has some home work to do. Good light means good eyes. We want to co-operate with you to get the best lighting results. Look to your gas burners. If your ordinary burners need renewing inform the office and we will furnish them to you free. A Welsbach Burner is synonymous of perfect light. Best Mantels, 15 cents and upwards.
Gas Department Public Service

McMANUS BROS.
We carry one of the finest lines of
RANGES AND HEATING STOVES

to be found anywhere. Visit our large Stove department and see for yourself.
5-Hole Range, quick baker, simple in construction and economical in the consumption of fuel, at 7.98
Cylinder Heaters from 2.95 upwards.
Oak Heaters, well made serviceable stoves, low as 6.90
Oil Heaters, most improved makes, 2.95 upwards.
McMANUS BROS.,
Elizabeth's Great Furniture and Carpet Stores.
105, 107, 109 First St., ELIZABETHPORT.
CAR FARE ALLOWED.
Terms to suit. Stores Open Evenings.

THE BUSY HOUSEKEEPER
does not care to waste time waiting for her Milk and Cream. When you order of Lindsay & Son, you are confident of prompt, early deliveries of the best Milk and Cream, direct from our farm.
Wm. Lindsay & Son, (Farm) Mountain Ave. Telephone 273-L.

UPHOLSTERING and SLIP COVERS.
Awnings, Shades and Carpets Made and Laid.
FRANK G. WIKOFF,
719 West Fourth St. Telephone 508-J.
Formerly senior partner in firm of Wikoff & Stiglitz.

90 Per Cent
Of Headaches
comes from eye strain. Avoid all headaches by wearing perfectly fitting glasses. Examination free.
STILES & CO.

Philadelphia EYE SPECIALISTS.
107 E. Front St
Every Thursday.
Hours: 11.15 a. m. to 1 p. m. and 1.45 p. m. to 4.30 p. m.

In Chancery of New Jersey.

To Sarah J. French, Mary Louise French Smith, Sarah Margaret Shepard, Henrietta Whitney, George H. Whitney, Louis M. French, Roxanna D. French, Harriet A. French, Elston M. French, William A. French and David H. French:

YOU ARE HEREBY NOTIFIED that Mountain Water Company has paid into the Court of Chancery the sum of Fifteen Hundred Dollars ($1,500.00), the amount awarded to you by Commissioners appointed by the Honorable J. Franklin Fort, Justice of the Supreme Court of this State, as damages caused by the partial diversion of waters of the brook known as Green Brook by said Mountain Water Company from lands belonging to you, the parties interested in said award not having been able to agree as to the distribution thereof, said money having been paid under a petition filed in said Court of Chancery by Mountain Water Company, praying that said monies might be distributed according to law by the said Court of Chancery.

MOUNTAIN WATER COMPANY.
9 9 4 oaw Riker & Riker, Attorneys.

IVAMY'S
SEAFOOD MARKET.
(Successor to Rogers & Co.)
232 West 2nd St. Tel. 140 and 503.

The Oyster season is here once more, and as usual you will find the best at our market.
Fish—The freshest to be had. Every Fish in season can always be gotten here.
Let us serve you and we will guarantee satisfaction.

STONE
AT
Bartle's Stone Yard
Corner Church and Second Streets.
All kinds of
Cut Stone, Building Stone,
Flagging and Curb Stone.
Have some 18-inch and 2 and 3-feet walk very cheap. Leave orders for your foundation and cesspool stone with us.

S. HIRSCH,
The New York Ladies' Tailor and Furrier, has opened his new place with a full line of imported models and is ready to attend the public. 403 Watchung Avenue.

Every Theatre Goer
should have a pair of good
Opera Glasses.
Half the pleasure of a good play may be missed without them, they last a lifetime. Get a pair In black 5.00, in pearl and gilt 9.50, all gilt 11.00.
Frank Holt & Co.
TRUSTWORTHY JEWELERS,
6 Academy St., Opp. Postoffice.
Newark, N. J.,

Vail
JEWELER AND OPTICIAN
103 Park Ave.,
calls your attention to his
Rimless Glasses.
They Look Good and You See Good.

YOU WILL NEVER BUY A HOME WITH MONEY PAID FOR RENT IN THE PAST.
START NOW TO
OWN A HOME
of your home by taking out shares in
THE CENTRAL
BUILDING AND LOAN ASSOCIATION,
OF PLAINFIELD.
J. F. MacDonald, Sec'y.
Smalley Building, No. 149 North Ave.

FINEST PEACHES.
We are offering extra good values in this most appetizing and palatable fruit. Our assortment is complete, embracing the best varieties of large, free-stone Peaches. Get a few baskets now for canning and preserving.
W. W. DUNN.
THE PARK GROCER,
Duer Street and Lincoln Pl.

I Sell Insurance
for the Metropolitan Life Insurance Company. Have been doing so for the last 17 years—that means something.
JOHN MANLEY,
321 Park Avenue.

A. BOHREN.
11 Greenbrook Road. Tel. 49-L.
Wholesale dealer in
Whiskies, Wines, etc., Kruger's Export. Peter Breidt's Brown Stout
for medicinal purposes and flesh producer.
The kind that mother used to make.
PIES, CRULLERS, CAKE and ICE CREAM. All Home-made
W. W. WARNOCK,
'Phone 312-W. 144 West Front St.

H. EGGERDING,
121 Park Ave., Plainfield, N. J.
Manufacturer of the Celebrated
JOCKEY CLUB AND C. O. D. CIGARS
advices a trial of his new Clear Havanas —"La Union de Cuba" and "Excellencia."

GROCER
Staple and Fancy Lines. Best Minneapolis Flours. Down town prices duplicated and quality of stock the best. Prompt deliveries a feature with me.
H. A. WEBER.
140 Liberty St. 'Phone 227-W.

HENRY MEHRTENS,
The Manufacturing Confectioner.
Pure Home-made Candies, Chocolates and Bon Bons fresh daily. Cold drinks of all kinds. Crushed Fruits. Ice Cream and Water Ices.
Orders delivered promptly.
Telephone. 131 East Front St.

TURKISH BATHS!
TRY ONE.
Ladies, morning. Gentlemen, afternoons. Take trolley to Sanitarium.
Somerset Street

Private Growth Coffee
Special at 25c. per lb.
Extra Quality Guaranteed.
Grocer—W. W. WILSON—Butcher
816-820 W. Third St., and Clinton Ave., Plainfield, N. J.

SECOND-HAND MEN'S CLOTHING
bought. Good prices given. Postal or note receives prompt attention.
I. RICHARD, 7 Somerset St.

THE FEDERAL EYE IS ON INSURANCE

DISCLOSURES OF LAX METHODS MAY RESULT IN GOVERMENT CONTROL.

Washington, Sept. 23.—Federal control of insurance business may be one of the results of the disclosures of lax methods in the management of the big life insurance companies of New York. The belief grows here that President Roosevelt will not ignore the situation which has developed in the cases of the Equitable and the New York Life Companies, and that his coming message to Congress will discuss insurance and insurance methods as they relate to the national welfrae.

It is probable that Congress will be asked to pass such legislation as will enable the executive department of the government to take jurisdiction over interstate insurance business, especially life insurance.

Senator Dryden, of New Jersey, president of the Prudential Life, favors Federal legislation on life insurance and has framed a bill embodying his views.

Secretary Metcalf, of the Department of Commerce and Labor, is in favor of Federal supervision. He thinks confidence in insurance would be fostered if the Federal government was given express powers of investigation and supervision, and is impressed with the argument that insurance constitutes a kind of interstate commerce.

In his annual report of 1904, Commissioner Garfield, of the Bureau of Corporations, said:

"A long line of decisions of the Supreme Court establisned the legal proposition that insurance was not interstate commerce. If this legal proposition is irrevocably settled, the present powers of the Commissioner relative to insurance are purely of a statistical, voluntary, non-compulsory nature. He may collect such information as may be voluntarily furnished to him, but he cannot compel the production of such information. The rapid development of insurance business, its extent, the enormous amount of money and the diversity of interests involved, and the present business methods, suggest that under existing conditions insurance is commerce and may be subjected to Federal regulations through affirmative action by Congress."

Since this report was made, agents of the Bureau who conducted the preliminary insurance inquiries have been detailed in New York.

"Affirmative action" by Congress may appeal favorably to those interested in the rehabilitation of public confidence in life insurance, as well as to policyholders.

In addition to the subjects inherited by the coming Congress from its predecessor, insurance bids fair to be a topic of ranking importance.

POINTS FOR THE BUYERS

Stafford prints cards, billheads, circulars, programmes, invitations. All work is done in a first class manner.

W. J. Conroy's carriage and repair work always ranked among the highest in this section. Somerset street.

Louis Beck, of South avenue. Keep that name in mind if you need a carpenter. He is an expert in the business.

Need chamois skins for any purpose? The best obtainable in Plainfield at Hodge's pharmacy, East Front street.

Coal weather. Think no longer; order your supply now of John Johnston, South avenue. Get ahead of the strike.

Clocks and watches and jewelry repaired by William Brown, Watchung avenue. The workmanship will wholly satisfy you.

Fine quality and purity mark the creations of D. Demolli & Co., French bakery, West Front street. Leaders in their trade.

No temptation can make Fred Endress forget his self-imposed duty to his customers and offer any but the finest of meats. His trade is of the best for a good reason. West Front street.

Fall styles in shoes are shown in full and attractive array by M. C. Van Arsdale, East Front street. Van Arsdale's quality is standard in the shoe world. Van Arsdale customers wear shapely shoes and pleased expressions.

For Roosevelt's Safety.

Richmond, Va., Sept. 23.—President Roosevelt, who comes to Richmond for a short visit next month, will not be allowed to hold a reception because of the possible danger to which he might be subjected while shaking hands with a miscellaneous gathering. He will be asked to make a short address in the Capitol Square. This will be the nearest that the general populace will be allowed to get to him.

Mrs. Dennis Reagan, of South Second street, is much improved from a severe illness.

Miss Thorn, of West Farms, N. Y., is visiting Mr. and Mrs. W. C. LaRue, of East Second street.

Mr. and Mrs. David Sharp, of this city, have returned from a visit with Mr. and Mrs. Abram Tunison, of Somerville.

PULPIT TALKS FOR SHUT-IN PLAINFIELDERS

—WRITTEN BY REQUEST FOR THE DAILY PRESS—

NO—10 Limitations, Revelations, XXI, "There Was No More Sea."—By The Rev. A. E. Finn, Pastor Of The Park Avenue Baptist Church.

"There was no more sea."—Rev. 21:1.

Figurative expressions abound in Revelation, and many of them are either difficult for us to understand or altogether beyond our comprehension. Almost all the figures taken from the sea refer either to its power or its danger.

It is impossible for us to think that John used this word sea in any other than a figurative sense, for we cannot imagine when the earth is renewed, there shall be no more that sea which is an instrument of its greatness and its power.

What, therefore, was in the mind of John when he uttered the words of our text? John was a prisoner on the Isle of Patmos for the word of God and the testimony of Jesus Christ. The sea formed his prison bars, and separated him from those he loved and from the work in which he longed to be engaged; and in his meditation on the glory of the life to come, he rejoiced in the fact that there would be no sea to separate him from those he loved.

We come, therefore, to the consideration of the theme, the removal of all limitations in the coming dispensation.

I.—Physical Limitations.

Man is bound by physical limitations which very materially lessen the scope of his activities in this present life. What is life, after all, but a desperate struggle to overcome physical limitation? There are as many interests in this world as there are men. Every man is following after something. See what men will do singly or banded together to build subways, to construct large buildings, to launch large enterprises; but notwithstanding all this, physical limitations call a halt. Age, pain, care, disease and sorrow mark themselves upon the countenance with indelible lines. Sight grows dim, imagination becomes less and less vivid, —and all this, just as man is learning how to live. To be in a condition which you would not have voluntarily chosen, to be held down by a power which you cannot control, are not these the very things in an experience which makes it a trial? Take bodily illness, for example, and when you get at the root of the difficulty, you find it in the union of these two things, you are where you do not want to be, and you are held there whether you like it or not, by the irresistible force of your own weakness. No sentinel keeps guard at your chamber door to prevent your exit, yet you are a prisoner just as truly as though you were in the "Tombs." There is nothing in your position to attract you to it. All the engagements which you have made must go unkept, the business transactions you expected to complete must be let alone, and all this because of physical limitations.

Physical limitations involve painful separations. Few home circles are unbroken; and if the home circle is not broken, the vail of mortality hangs over every face, bespeaking the fact that some day there must be separation as a result of physical limitation. Socrates, when nearing the end of his physical limitations, said: "Where shall I flee to escape the irrevocable doom passed on all mankind?" In Genesis 3:19 we read: "In the sweat of thy face shalt thou eat bread, till thou return unto the ground; for out of it wast thou taken; for dust thou art, and unto dust thou shalt return." Separation as a result of physical limitation is one of the unalterable decrees of Heaven, and the chain that binds us to that decree is as strong as destiny and as immutable as the eternal laws of God.

Mental Limitations.

Who is there who cannot point to a time in his life when he thought he knew considerably more than he knows at the present time? But when one passes from that sophomore condition into the realms of art, science, philosophy and theology, he becomes utterly amazed at how much there is to know and how little he can possibly know. Men are specialists in this day for no other reason than the limitations of the mind: man can know very much about one thing, but very little about many things.

How much we feel the limitations of the mind in theological research. How many problems there are in the old book which we long to have solved. We would, if we could, reconcile the doctrine of decrees with the doctrine of prayer. We would harmonize man's burden with God's sovereignty. We would know the cause of sin. These are the subjects which have furnished material for mental gymnastics ever since the world began, and will doubtless continue to do so until there is "no more sea." The mere mention of these subjects leads us into the realm of mystery which enshrouds many of the great problems in theology. The two subjects alone, God's sovereignty and man's freedom, are the ultimate bounds of human knowledge on all moral questions. We cannot harmonize them, but with implicit faith in God's word, we are willing to rest these subjects in the hands of an all-wise Father, believing that were it not for the limitations of the mind, there fullest harmony would be revealed. Man's mind is limited, and very much of profound research results in an intelligent "I don't know." With respect to many of the great problems in life, we will have to be content to remain in ignorance until the limitations of the mind are removed and finiteness merges into infinity. "O the depth of the riches both of the wisdom and the knowledge of God! How unsearchable are his judgments and his ways past finding out."

Moral Limitations.

Man is under the law of his own nature. If man's nature is depraved, he is under the law of a depraved nature, hence he is under the law of sin. But there is a higher law, the law of the spirit of life in Christ Jesus, to which every one of us would attain were it not for moral limitations. Between carnal man and God there is a lack of moral adjustment. Peter could not walk on the sea because he was out of the sphere suited to mere doubting humanity. No man, be he regenerate or unregenerate, has ever read the seventh chapter of Romans without feeling that there is a perfect description of the awful conflict that has been going on within him. All the fierce phases of the conflict are here delineated by the great Apostle. The natural antagonism between the higher and lower elements in man, between the flesh and the reason, between depraved nature and conscience, are here drawn out by the great apostle in dark but indelible lines such as he only could have used who had passed through all the fierce horrors of the conflict. He had drunk to the dregs the bitter cup, and doubtless felt that the ideal was heaven high above his own moral reach, and that all would end in an ignominious defeat. Thus the great apostle was relating the universal experience of mankind.

Much of the unrest of heart and soul is due to moral limitation. "We would do good, but evil is present with us." The pain we endure is due, not so much to the path of sin in which we walk, as it is to the chains which bind us to that path, chains which we cannot break without the atoning work of Jesus Christ.

The Advantage of Limitations.

We have mentioned some of the limitations. Wherein is the advantage? Human life is beset at every step with trials, vexations and hindrances. These things produce a struggle that serves the educational purposes of developing its resources and proving its strength.

Who are the men who are the pride of the nations? A little reflection will help us to answer that they are the men who resolved to be great in spite of their limitations. Men who, with plodding industry and untiring effort, scaled many a mountain of difficulty; men who, with vigorous courage, stormed many a citadel of error; men who, by slow degrees and steady personal acquisition, became possessors of those gigantic powers which they nobly wielded for the world's good. They were the architects of their own intellectual greatness. With unceasing care and consummate skill they drew the plans by which they might fight a hard battle against the limitations with which they were surrounded. Patient labor was required in this struggle; it was the only royal road to their acquisition. Their toil, it is true, was prodigous, their improvement of time assiduous and their wills dauntless and brave. Had Michael Angelo cowered beneath the imperfection of his early attempts with the chisel and pencil, his name would never have been known as the architect of St. Peter's, and the Vatican might never have become Art's sacred place of pilgrimage. Had Mozart allowed his noble impulses and aspirations to be chilled and daunted by the feebleness and imperfections of his early compositions, he would never have poured forth his soul in those melodious strains which are the admiration of the world. If difficulty, misfortune or persecution had had power to subdue the dauntless will and unconquerable resolve of Milton, the world would never have been enriched with his "Paradise Lost."

We begin the struggle without any guarantee of the greatness which we may attain. None of us can tell what part in the drama of the world's future each may be called on to play. Shakespeare, when he fled from his native town and engaged in menial work in theatres, little thought that he would be able to hold for centuries the literary championship of the world. Dante, as he wandered, a grief-stricken soul, had no means of foreseeing that halo that would later surround his name.

Bunyan, the imprisoned tinker, could not have had the remotest idea of the high tribute which a future Macauley would pay to him as the "world's immortal dreamer." None of these men foresaw, even in prophetic foreshadowing, the renown which would attend their name, nor the advantage which the world would reap from their labors.

The world is forced to admire the men who have struggled hard against the limitations of life. The advantage which they have reaped from the struggle has been enjoyed by the world, for they have ever been the pioneers of progress and the world's greatest benefactors.

Limitations Removed.

This is a beautiful world in which we are living, full of joy and happiness and peace. I would not have you think otherwise. But when man reaches the end of his physical, mental and moral limitations, what an abyss of wretchedness he would be plunged into if there were no corresponding heights of bliss! What abject slavery one would suffer if there were no spiritual freedom! How dark the valley of the shadow of death would seem if there was no light beyond! Things concerning us shall have an end, these limitations shall have an end, the time is coming when there shall be "no more sea." Not forever shall we be bound with this body of ours with its liability to disease and its proneness to fatigue. "For God shall wipe away all tears from our eyes; and there shall be no more death, neither sorrow, nor crying, neither shall there be any more pain; for the former things are passed away."

Not forever shall you and I by mental limitations be enshrouded with the mysteries which envelope many of life's problems, for all these things are directed from a common center, the Master holds the keys, and in the place where there shall be "no more sea" we shall know as we are known.

Not always shall moral limitations keep us from reaching our high ideal, for in the New Jerusalem we shall worship God with the fullest exercise of all our higher faculties. Our souls shall break forth into new light amid the freedom which we shall then enjoy.

The hope of humanity is in Jesus Christ. He recognized these limitations in man. How willingly would his disciples have watched with Him in the Garden of Gethsemane had it not been for physical limitations. Jesus recognized this in the words, "The spirit is willing, but the flesh is weak." He acknowledged his own mental limitations in the words, "But of that day and that hour no man knoweth, not even the angels in heaven, nor the Son, but the Father."

And moral limitations are virtually acknowledged in the words, "Ye would not come unto me that ye might have life."

We have not, therefore, an High Priest which cannot be touched with the feeling of our infirmities, but was in all points tried as we are. This High Priest has gone to prepare abiding places for us in the place where there shall be "no more sea," and when He shall appear, all limitations shall be removed, we shall be like Him, for we shall see Him as He is.

The Misses May Bachelor and Marguerite Pierson, of West Seventh street, have been visiting Miss Mary Griggs, of Somerville.

Day & Bro.

of Newark

are up-to-date

Caterers

Special Attention to our out-of-town patrons

Send for Estimates.

W. F. Day & Bro.

899 Broad Street

NEWARK, N. J.

Tel. 229 Newark

912-mo

LEAVE YOUR

BLANKETS AND CURTAINS

to be cleaned with

KELLER,

125 Park Avenue,

over summer. Will be better attended to than in the rush season.

LIFE INSURANCE.

There is only one business in which a man comes into the market—with the money in his pocket—finds the goods he wants, is willing to pay the price and then can't get them because he is in poor health. That business is Life Insurance.

HARRY G. ADAMS,
Dist. Manager. 207 E. Front St.
PENN MUTUAL LIFE.

Hello! Central give me 468-J, please.
Hello! Is this

D. Foster Updike?

Yes. What have you to exchange for a farm I have two free and clear Houses. Come and look at them.

Office—103 East Front Street.

DRAKE SCHOOLS

JERSEY CITY NEW YORK ORANGE
BAYONNE PASSAIC NEWARK PLAINFIELD

Thorough Instruction Our Forte—DAY AND NIGHT

ARE YOU INTERESTED?

If you are seeking a practical, progressive school, with up-to-date courses of study, skilled teachers, twentieth century methods of instruction and unexcelled opportunities for advancement, you will do well to investigate our facilities for giving instruction and securing positions. We have purchased the large Wood College at Newark and added to our chain of schools.

Our courses are right to the point and are planned to meet the demands of the business men. Eight Thousand Five Hundred Drake students hold responsible positions throughout the States of New York and New Jersey.

We hold that the very best education attainable is none too good for those who are looking for success, and although our tuition may be a trifle higher than some other schools, the difference is made up in the time saved and the results obtained. The Drake Schools are known to be the cheapest first-class institutions in America, with a twenty-one years' record in training young men and women for business. Why not attend a school that has superior advantages? Our seven schools are connected by telephone with our New York employment bureaus.

Downtown Office: 154 NASSAU ST. Uptown Office: 31 UNION SQUARE.

THE DRAKE SCHOOLS MAKE A BUSINESS OF PLACING THEIR GRADUATES
SEND FOR REPRESENTATIVE

PLAINFIELD COLLEGE
112-114 EAST FRONT STREET.

The Mathushek & Son Piano Company's

Salesrooms are today the best equipped and well regulated piano establishments to be found anywhere for the offering and intelligent disbursement of ARTISTIC PIANOS.

Visitors are always assured careful attention to their requirements in every detail of the various branches of Piano Perfection, including Tuning and Repairing.

The up-to-date SELF-PLAYER—also so necessary in a well appointed home, renders ample facility to enjoy the possibilities in the attainment of highest musical achievements, sought by the educated and lovers of music. Every effort is bent toward the assurance of perfection in this important adjunct of the 20th century Musical development—evolved into a necessity—especially where a silent Piano is in evidence.

Old Pianos, Organs and Self-players are taken in exchange at fair valuation toward

The Celebrated Mathushek & Son

PATENT PARLOR GEM (Small) GRAND PIANO, in unprecedented favor by connoisseurs.
PATENT DUPLEX SOUNDING BOARD (cannot crack) UPRIGHT PIANOS, in various natural woods, artistic case designs and sizes.
SMALL UPRIGHT PIANOS for limited space.

The Perfect Self-Player, THE CECILIAN.

Bargains—Desirable used Upright Pianos from $150; Squares from $15; and Organs from $10 upward.

These instruments have been returned from rent, exchanged and properly repaired. We offer only serviceable instruments.

TERMS THE LOWEST.
LIBERAL DISCOUNT FOR CASH.

Mathushek & Son Piano Co., Manufacturers of Grand and Upright Pianos

FACTORY SALESROOMS:
310 WEST FRONT STREET,
TELEPHONE 448-J,
PLAINFIELD, N. J.

ATLANTIC CITY

is most delightful in September and October and the new Fireproof

Chalfonte

is in the very centre of its varied attractions. There is no better time for a visit than now. Write for Illustrated Folder and Rates to

THE LEEDS COMPANY

ALWAYS OPEN S3021 ON THE BEACH

Annual Trousers Sale!

Sizes from 29 waist to 50 waist; lengths from 28 to 36. Chance for every man or boy to get a pair of Trousers at a small figure while they last. We will not quote prices here, but call at our headquarters and see window display, where they are on exhibition. If interested you will buy. Fall line coming in daily. Suits, Top Coats, Hats, Furnishings.

WERNER'S Clothing House

206 West Front Street, Plainfield, N. J.

PUTNAM & DeGRAW.

Men's Negligee Shirts with cuffs, at.....50c and 1.00
Hosiery for Ladies', Gents and Children.....10c up
Boys' Shirt and Blouse Waists, at.....25c and 45c
Outing Flannels and Flannelettes, at.....8c and 10c yd

BLAIR'S -:- -:- BLAIR'S

Hawes Fall Line of Hats Are In.

"TOWN TOGGERY SHOP." 119 Park Avenue.

TIMELY TOPICS DISCUSSED BY PLAINFIELDERS

—WRITTEN BY REQUEST FOR THE DAILY PRESS—

NO 10—A Changed Attitude In Methods Of Education—By H. C. Krebs, Superintendent Of Schools In North Plainfield.

Some years ago there arose a movement in educational circles known as "Child Study." The object of this work was to give a most careful and minute investigation to the physical, mental, moral, and spiritual make-up of the childr; of his tastes, sympathies, fears, hopes, wishes, dreams; of the effects of heredity and environment on his career; of the stages of his development, and of the countless influences that play upon his character.

Although some of these investigations were of doubtful utility, some even being ridiculous in their scope and nature, the child study movement was productive of one result that has been of untold benefit to the boys and girls of the present generation—it has led to their specific

Supt. H. C. Krebs.

treatment as individuals as distinct from their treatment as a mass; and the question now constantly held before teachers is, "What is the best thing for this individual child?"

Years ago there was, in nearly all schools, a prescribed curriculum. All pupils were required to adhere thereto. The tastes of the pupils were not considered. Indeed it was thought to be a good thing to find out what pupils disliked and then compel them to grind on that diet, however nauseous. Their probable future occupation was not always given any forethought. Their strength and health did not receive due weight.

Under the controlling idea of today, as far as it is possible for a school to furnish it, the essentials of all education are required; but outside of this sphere the question of the best interests of the individual child are given most careful investigation. Is it best for this pupil to study Latin? If so, he is granted that privilege. Does he wish to enter upon a scientific course at college? His studies are shaped toward that end. Is he fond of history? Four years of thorough work are at his command. This is the main reason why the increase of pupils in our high schools has been so rapid during the past fifteen years.

In many schools of the past, and, it is to be said with regret, in some schools of today, the promotion of a pupil was based solely on the results of a final examination. Now we all know that some good pupils "go to pieces" at an examination, especially if much depends upon its results, as in case of finals. At examination time, moreover, the pupil may not be in good health. Frequently it happened, therefore, that certain pupils who were among the leaders of their class during the entire year failed to secure the passing average at the final test, and were thus compelled to spend another year over the same work which they had previously done with success; while it also happened that some of the poor pupils, aroused to unusual activity by the excitement of the test, gained the necessary mark and were undeservingly promoted. In both instances an injustice was wrought upon the pupils that sometimes had a sad effect on their entire future.

In most schools of today each child is considered in reference to its promotion from the standpoint of its individual welfare. All things considered, is it best for this child to be promoted? If so, promote. And the teacher who has had the child under immediate observation for many months is the best person to decide whether or not a child should be promoted. A final examination may be given, and should have some weight; but that it should be the sole determinant of a pupil's classification is certainly opposed to experience and common sense.

Most of us teachers recall those *delightful days when punishment* was perfectly simple. The rod was the remedy for all persons and for all offences. No use worrying about how best to reach that boy or how to improve this girl—the rod was always at hand, freely applied, and future results show that it was rarely a reformer.

Today each offender is treated separately.

What kind of bring-up has he had? Is he an orphan, or has he parents? If he has parents, what is their attitude toward the boy and toward morality in general? Is the boy obedient at home? Was the offence wilful or unpremeditated? Did the boy know he was doing wrong, or has he a low moral standard? Was this his first offence or is he an old offender? Was he provoked into committing the act? Is he passionate or phlegmatic? Will he respond to kind words or does he need the stimulus of severity. In general, how shall the boy be treated so that this offence may be the opportunity of teaching him a valuable moral lesson, of sharpening his moral perception, and strengthening his character?

Space does not permit the discussion of other phases to which the test of the individual welfare of the child may be applied. Enough has been said to indicate the great complexity of the problem with which the schools of today are concerned, the need of forbearance on the part of the public if not all their ideals are obviously realized, and the necessity of a close co-operation between the home and the school if the best interests of the children are to be served.

SPORTS HERE AND THERE

DIAMOND DUST.

On to Westfield today to clean up the Pirates.

"Willie" Deegan will deliver the goods this afternoon and score another victory for the Daabsters.

The Daabsters are much pleased with the treatment received here this season and they are anxious to stay here.

Cotter undoubtedly is the best catcher Westfield ever had and he works harder for victory than any man on the team.

The Daabsters were the undoing of "Red" Waller's reputation this season, although the auburn-haired twirler has performed well.

One week from today Plainfield will play its last game with the Pirates, and an eventful history in local baseball will have closed.

Charles A. Dixon, the baseball fan, says that his team will defeat the Daabsters if given a fair show. He objects to the use of Deegan against his team, preferring Beck.

The Eastern League race this season is attracting unusual attention from the fans. It is a nip and tuck go for first place between Providence, Jersey City and Baltimore.

On Saturday, September 30, Plainfield and Westfield will meet on Crescent Oval for the final game of the series. An opportunity will then be given to see how well Westfield fans support and follow their team away from home.

It is nearly time for Charlie Denman to review the history of the season and tell how Westfield lost the pennant. Victories came to Westfield so few and far apart this year that the supporters of the team are discouraged.

If the New York Giants defeat the American League champions for the world's championship and the Daabsters defeat McGraw's men in this city in the final game of the season, it will give the locals good reason to feel proud. Don't wake us up.

INTER-STATE FAIR AT TRENTON.

September 25, 26, 27, 28 and 29.

The great Inter-State Fair will be held on September 25, 26, 27, 28 and 29, on the Fair grounds, near Trenton, N. J., on the New York Division of the Pennsylvania Railroad.

The Pennsylvania Railroad Company will sell excursion tickets to the Fair grounds, including coupon of admission, at greatly reduced rates, from stations within a wide radius, and special trains over the New York, Belvidere and Amboy Divisions will be run through to the grounds, thus avoiding street-car transfer.

As in previous years, every department will be replete with superior and instructive displays. The blooded stock exhibit will be particularly fine, and the daily programme of races contains the speediest classes obtainable. The management of the Fair has put forth extraordinary efforts to make this year's exhibition even greater than last year's record-breaking display. 9 16 3 s w

---

Percy Tunison, of this city, has gone to his former home in Glen Gardner, suffering from a severe attack of rheumatism.

THE DAILY PRESS.

Home News. Independent in Politics.

A. L. FORCE, Editor and Proprietor.

Published Daily, except Sunday, at 3 p. m.

105 North Avenue. Telephone 61.

Two cents a copy. Ten cents a week. $5.00 a year in advance. Delivered by carrier or by mail. No extra charge for papers mailed to points in the U. S. and Canada.

The Daily Press has the most complete carrier and mail service of any paper in the metropolitan district.

Any subscriber failing to receive a single issue will confer a favor by notifying the business office.

Advertising rates mailed on application.

Copy for Change of Advertisements to ensure change the same day must be at the office by 9 a. m.

Plainfield, N. J., September 23, 1905.

The regular weekly sermon for the shut-in will be found on page 3. It is by Rev. A. E. Finn, pastor of the Park Avenue Baptist church, whose subject is "Limitations." Even if you are among those who cannot attend church services by reasons of advanced age or other infirmity, it will well repay you to read what Rev. Mr. Finn has to say.

On page 3 will be found a particularly interesting contribution to the "Timely Topics" series. These articles are published weekly. The number in this issue is by H. C. Krebs, superintendent of schools in North Plainfield. His topic is the changed conditions in education brought about by child study. Our thanks are due Mr. Krebs for his instructive article.

CHRISTIAN FIELD.

Miss Emily G. Marsh will lead the Epworth League meeting in the Grace M. E. church tomorrow evening at 7 o'clock.

The Young Women's Mission Band, of Trinity Reformed church, will hold its first fall meeting on Friday afternoon, October 6. Plans for the winter will be discussed.

Eugene A. Edgar, of Fairview avenue, will conduct the praise service at Vincent chapel, tomorrow night, under the auspices of the Epworth League, of the First M. E. church.

Sunday school rally day exercises will be held at 2:30 p. m. tomorrow in the First M. E. church. E. A. Edgar will lead the Epworth League meeting at 7 o'clock. His topic will be "Prayer and Power."

The rally spirit will mark the services and meetings at Grace M. E. church tomorrow. In the morning the pastor, Rev. C. W. Parsons, will preach a special rally sermon; the Sunday-school will hold a rally service in the afternoon at 2:30 o'clock, at which H. C. Krebs, superintendent of the borough schools, will speak; the Epworth League will hold a rally service at 6:45 o'clock, and there will be a special rally praise service at 7:45 o'clock.

Funeral of Edward B. Clark.

The funeral services of Edward B. Clark were held at 11 o'clock this morning from the late home in Crescent avenue, Rev. Dr. J. S. Zelie, pastor of the Crescent Avenue Presbyterian church, of which Mr. Clark was a member, officiating. During the services Mrs. F. M. Ward, contralto of the First Baptist church choir, sang "For All Thy Saints." There was a large attendance of friends and neighbors and New York business men, many of whom were associates of Mr. Clark in business. The remains were taken on the 1:39 train this afternoon to Philadelphia, where the interment will be in the family plot in Norwood cemetery.

Death of Harvey P. Weeks.

Harvey Purcell Weeks, infant son of Mr. and Mrs. Clarence H. Weeks, of 842 Berkeley avenue, died on Thursday after a short illness. The funeral services will be held from the home of the arents tomorrow afternoon at 2 o'clock, and Rev. Mr. Reed, of this city, will officiate. The interment will be in Hillside cemetery.

Julia Was Drunk.

Julia Saueracker, whose face is familiar in the courts on both sides of the brook, was arrested for drunkenness by Patrolmen Myers and Kelly on East Second street last night. Judge Runyon, in the city court this morning, fined her $10 or twenty days in jail.

Sewing Machine Needles

for all makes of machines at five cents per package and everything else pertaining to sewing-machines at greatly reduced prices. Look for the red S. 329 West Front street. Tel. 574 J.

—Daily Press want ads. pay.

American Steam Laundry

H. W. Marshall, Proprietor

122 East Front Street

Lace Curtains from 40 cents per pair up. We handle them carefully and return promptly.

Collars and Cuffs 2 cents each.

Our wagons are painted GREEN.

SUNDAY IN THE CHURCHES

Baptist.

First—Rev. Dr. J. A. Chamblis, pastor—10:45 and 7:45, preaching; 9:45, Sunday-school.

Park Avenue—Rev. A. E. Finn, pastor—10:45, preaching, subject, "A Golden Opportunity;" 9:45, Sunday-school; 7:45, preaching, subject, "The Two Roads of Life."

Faith chapel—Rev. J. W. Musson, pastor—10:45, subject, "Things that Abide;" 3:00, Sunday-school; 7:00, Christian Endeavor; 7:45, subject, "Fleeing for Refuge."

Mt. Olive Baptist—Rev. Dr. E. E. Jackson, pastor—11:00, preaching, 3:00, Sunday-school; 7:30, preaching.

Ebenezer—Rev. L. L. Croom in charge—11:00 a. m. and 8:00 p. m., preaching.

Calvary Baptist—11 a. m and 8 p. m.; 3:00, Sunday-school.

Reformed.

Trinity — Rev. Dr. Cornelius Schenck, pastor—10:30, preaching; 2:30, Sunday-school; 7:45, preaching, subject, "What I Owe to Christ."

German—Rev. C. H. Schneegas, pastor—10:45, preaching by pastor in German; 8:00, preaching.

Marconnier chapel—3:00, Sunday-school; 7:30, preaching.

Presbyterian.

First Presbyterian—Rev. Charles E. Herring, pastor—10:45, subject, "Conscience and Its Limitations;" 7:45, subject, "All Drunken but None Thirsty."

Crescent Avenue—Rev. Dr. John Sheridan Zelie, pastor—Service, 10:30 and 7:45.

Hope Chapel—Rev. L. R. Howard, pastor—Services 10:30 and 8, evening.

Warren Chapel—Rev. J. O. McKelvey, pastor—Service 10:30 and 8.

Bethel Chapel—Rev. F. D. Tildon, pastor—Services 11 and 8 p. m.

Episcopal.

Mission Church of the Heavenly Rest—Rev. Robert T. Walker, rector—9:45, Sunday-school; 11, morning service.

St. Stephen's—Rev. Arthur S. Peck, rector—7:45, Sunday-school; 11:00 a. m., matins, litany and sermon; 4:00, evensong, with address.

Holy Cross—11:00 a. m., morning prayer and sermon; 4:30, evensong, Rev. Percival McIntire will officiate.

Methodist Episcopal.

First—Rev. A. C. McCrea, pastor—10:30, preaching; 2:30, Sunday-school rally; 7:00, Epworth League, led by E. A. Edgar, topic, "Prayer and Power;" 7:45, preaching.

Grace M. E.—Rev. Charles Wesley Parsons, D. D., pastor—2:30, Sunday-school; 11:00, subject, "Jesus the Leader;" 7 p. m., Epworth League, leader, Miss Emily C. Marsh; 7:45, preaching.

Monroe Avenue—Rev. George Mooney, pastor—11, sermon; 9:45, Sunday-school; 7:15, Epworth League; 8 sermon.

Mt. Zion A. M. E.—Rev. H. C. Ashley, pastor—11 a. m. and 8 p. m., preaching; 3, Sunday-school.

Roman Catholic.

St. Mary's—Rev. Bernard M. Bogan, rector—Masses, 6:30, 7:30, 8:30, 9:30, 10:30 a. m.; Sunday-school at 2:30; vespers at 3:30.

St. Joseph's—Rev. William H. Miller, rector—Masses at 8:30 and 10:30 a. m.; Sunday-school at 3; Benediction of the Blessed Sacrament at 3:30.

Congregational.

Congregation church—Rev. C. L. Goodrich, pastor—2:45, Sunday-school; 10:30, preaching; 7:30, Endeavor service.

Swedish Pilgrim church—8:00, preaching.

Friends.

Meeting house, Watchung avenue and Third street, meeting First-day at 11:00 a. m.

Unitarian.

All Souls—Rev. A. C. Nickerson, pastor—10:30, subject, "Christian Effort;" 12:00, Sunday-school. pastor—10:30, subject, "Peace Conditions;" 12:00, Sunday-school.

Lutheran.

German Lutheran—Rev. F. Ehrenholm, pastor—Swedish service, 8 p. m., preaching by the pastor, in Swedish.

Disciples of Christ.

Christian church—Rev. Phil A. Parsons, pastor—11 a. m., Bible school and communion; 7:45, preaching.

Not Classified.

Gospel Mission, East Front street and Bank place—7:30 p. m.

Grove Street Rescue Mission—10:45, Sunday-school; 4:00, Rescue meeting; 7:45, preaching.

Plainfield Rescue Mission—4:00, in German Reformed church, Rev. Gideon M. Shott will lead.

Y. M. C. A.—4:00, men's meeting, Rev. E. E. Roberson will speak, W. C. Leek and George H. Bennett will furnish vocal and cornet solos.

Swedish Evangelistic Pilgrim church—Rev. Theodore England, pastor—3:00, Rev. M. Karr, of Brooklyn, will preach in Danish.

W. C. T. U.—4:00, Bible reading by Mrs. May P. Sparks, of Bridgeport, N. J.

Grace Church Colored Mission—Rev. E. E. Miller, curate—11 a. m., morning prayer and sermon; 8:00 p. m., evensong and sermon.

Reform Club—4:15.

Wilson Memorial chapel—3:00 p. m., rally day services, address by Rev. George Shaw; special music.

Mrs. Charles Westphal, of East Third street, is detained at home by injuries received by a fall at her home a few days ago.

GREAT MATTING SALE.

TWO SPECIAL LOTS OF CHINA MATTINGS AT VERY LOW PRICES.

Lot No 1—20 pcs at 15c yd. or 5.50 roll of 40 yds. Lot No 2—18 pcs at 19c yd. or 7.00 roll of 40 yds

These are heavy goods that will wear well. No more when sold. None sent C. O. D. or charged.

SUNDRY SATURDAY SPEC'LS.

WHITE GOODS.

At 10c yd—No. 1000 Berkeley Long Cloth.
At 10c yd—40 inch White Lawn, worth 15c yard.
At 10c yd—Fine New Check Nainsooks.
At 10c yd—36 inch Dotted Curtain Suisses.
At 10c ea—Fine Pillow Cases, 42x36.
At 12½c ea—Extra Good Pillow Cases, 45x36.
At 49c ea—72x90 Pepperell Sheets.
At 15c ea—Extra Heavy Bleached Turkish Towels.

UPHOLSTERY.

At 59c ea—Persian Stripe Couch Covers.
At 10c yd—Our Best 12½c Silkalines.
At 2.75 pair—Solid Colored Brocade Portieres.
At 50c ea—4-4 Tapestry Table Covers.
At 85c ea—6-4 Tapestry Table Covers.
At 1.48 ea—8-4 Tapestry Table Covers.
At 39c ea—20x20 Best Silk Floss Cushions.

DRESS GOODS.

At 50c yd—Black or Navy 44 inch Brilliantines.
At 50c yd—Beautiful quality Nuns' Veiling in a full line of colors.
At 1.00 yd—Some exquisite shades of Imported 46 inch Henriettas.
At 50c yd—A remarkably good grade of 19 inch Black Taffeta.
At 79c yd—Stylish Scotch Plaid Silk Waistings.

HOSIERY.

At 19c pair—A small lot of Women's Fall Weight Black Hose. Goods that would readily sell for 25c pair.
At 2 pairs for 25c—Boys' 15c Black Ribbed Hose.
At 3 pairs for 1.00—Women's Very Fine Black Gauze Lisle Hose.
At 25c pair—A superior quality of Infants' Cashmere Hose in either Black or White.

OUR FAMOUS KID GLOVE TRIO.

P. & L.....1.00 Centemeri .....1.50 Fownes 1.50

GARMENTS.

At 2.98 ea—China Silk Waists in either black or white, tucked fronts, deep cuff, etc.
At 3.48 ea—White Nuns' Veiling Waists with embroidered fronts, deep cuff, etc.
At 3.98 ea—White Nuns' Veiling Waists with tucked fronts and daintily made, open in back, deep cuff, etc.
At 4.98 ea—Some charming new Taffeta Waists in black, white, pearl, champagne, nile, etc. Very dressy waists for the price.
At 98c ea—Our famous Featherweight black Mercerized Petticoats with deep accordeon pleated ruffle.
At 1.89 ea—Remarkably pretty all wool Sweaters for Ladies. Colors, black, red, white and oxford.
At 1.79 ea—Some fascinating little Knit Golf Vests in red, white and black. Awfully natty.

FOR THE MEN.

At 50c ea—A remarkably strong line of Negligee Shirts made of oxfords and cheviots in fall weight. These goods we buy in large quantities direct from manufacturers and cannot be duplicated in small stores.
At 25c ea—The grandest showing of Neckties to be found anywhere. Quality of silk is good. Styles the latest. Variety infinite.

HOUSEFURNISHING SPECIALS.

Jelly Glasses, 1-3 pint, doz 19c
Royal Pint Jars, each 7c
Royal Quart Jars, each 8c
White Enamelled Chambers..25c, 30c
Enameled Tea Pots, 2½ qt. 19c
Heavy Polished Dipper, worth 25c, for 10c
Nickel Plated cuspidors, worth 10c, for 5c
Nickel Plated Tea Strainers, worth 10c, for 5c
Nickel Plated Dredge Boxes, worth 10c, for 5c
Heavy 5-qt. Flaring Pails, worth 15c, for 10c
Heavy Polished Suds Dippers, worth 15c, for 10c
Carpets Tacks, 2 for 5c
Matting Tacks, 2 for 5c
Tack Hammers 5c, 10c
Picture Hooks, doz 5c
Galvanized Pails 19c, 25c, 29c
Galvanized Oil Cans ..25c, 35c, 50c
Galvanized Tubs ..49c, 59c, 69c, 79c
Galvanized Slop Pails 25c, 35c
Electro Silicon 10c
Galvanized Garbage Cans, 59c, 78c, 89c, 98c
Dust Pans 5c, 10c, 19c
Pokers and Lifters 5c, 10c
Shelf Paper 5c, 10c
Toilet Paper, 3 for 25c
Kitchen Tables..1.25, 1.50, 1.75, 2.00
Kitchen Chairs 59c, 98c
Coal Shovels 5c, 10c
Coal Hods .....25c to 69c
Iron Shine 5c
6-5-4 Enamel 25c
Glass Hand Lamps 25c, 35c, 45c
Curtain Stretchers 1.10, 1.48
Step Chairs 1.25
Step Ladders 59c, 78c, 98c
Fibre Pails 29c
Cedar Pails 29c
Clothes Wringers ...2.48, 2.98, 3.48
Wash Boards 25c, 39c, 45c, 59c
Clothes Lines 25c, 50c
Towel Rollers 10c, 25c
Towel Racks 10c, 15c, 25c
Clothes Horses 49c, 59c, 69c
Ironing Boards ...55c, 65c, 75c, 85c
Cedar Tubs 98c, 1.25, 1.48
Clothes Baskets ..49c, 59c, 69c, 79c
Picture Wire 5c, 10c
Curtain Pins, doz 5c
Strong Ammonia, full qt. 10c
Dust Brushes 25c, 39c, 48c
Scrub Brushes 5c, 10c, 19c, 25c
Whitewash Brushes 25c, 35c
Stove Brushes 10c, 15c, 25c
Feather Dusters, 25c, 39c, 48c, 69c, 98c
Hair Floor Brushes, 98c, 1.25, 1.48, 1.98
Floor Brooms 29c, 35c, 39c
Whisk Brooms ..10c, 15c, 19c, 25c
Stair Whisks 19c, 25c
Carpet Beaters ...10c, 15c, 19c, 25c
Mops 10c, 15c, 25c
Sponges 10c, 15c, 25c
Chamois 10c, 15c, 25c, 39c, 49c

WOODHULL & MARTIN'S

SELLING OUT!

No Humbug About This Sale.

We desire to call particular attention to the unusual lowness of our Prices. You should grasp this opportunity and secure yourself with some of our great bargains all good things must end sometime, so come and convince yourself.

Here are some of our prices:

Canvas covered Trunks, 10.00 to 12.00, now 5.50
2 Tray Trunks, 11.00 and 13.00, now.....6.50
Suit Cases on steel frame, 1.50, now.....90c
Cowhide Suit Cases, upwards from.....3.00
Children's School Bags, 1.00, now.....25c
Shopping Bags, 25c and 50c, now.....15c
Ladies' Hand Bags, 1.25 and 3.00, now.....98c
Some good ones at.....75c

These are not one-tenth of the special offering we are giving. Call and convince yourself

DAVID DREIER,

110 West Front St. Open Evenings

New Plainfield Theatre
Plainfield's First Modern and Perfect Play House.
W. J. COUNIHAN - - MANAGER.

Today at 2:15—Bargain Matinee, 25c.
Tonight at 8:15,
The Fun for all Show.
Peck's Bad Boy.
Prices—25c, 35c, 50c, 75c.

Monday, Sept 25,
The ever Popular
Hot Old Time.
Prices for this night only, 25c, 35c, 50c.

Friday, Sept. 29,
Way Down East.

Saturday Matinee and Night—Sept 30
Tracked Around the World.

Big Assortment ....of.... **PIPES** of Every Description at Greatly Reduced Prices.

KIRCH'S,
120 NORTH AVENUE.
TELEPHONE 487-J.

MEATS
Prime Roasts, Spring Lamb, Fresh Dressed Fowls, Jersey Veal. Full Line Fresh Vegetables Daily.
Thomas Callahan & Son.
300-304 Richmond Street.

Auctioneer Latourette says he had tender, perspiring feet since childhood.
Thorp's Foot Relief
cured them. Ask him about it. 50c per bot. All druggists.

SCRIBNER & TAYLOR,
Stationers & Newsdealers
331 Watchung Ave
Prompt Delivery Morning, Evening and Sunday Papers to all parts of the city.
Magazine Subscriptions Solicited.

THE FORUM.

Editor, The Daily Press:

Yesterday's New York papers announce that plans are on foot to connect New York with New Jersey by a number of tunnels under the Hudson river, and that this will mean fifteen minutes to Newark from New York. Let us think what this will mean—Newark has already a population several thousands greater than that of the Bronx—the beautiful typography and availability of the country surrounding Newark for fifteen miles, makes this section an ideal one for homes. The many towns and cities in the vicinity of Newark to wit, the Oranges, Montclair, Summit, Plainfield and Morristown, have already formed within their limits, well ordered governments, with water, light and sewer systems, and make most inviting homes for the crowded citizens of New York. A great future awaits the country within a radius of twenty-five miles of New York in the next few years.

POLITECON.

Mr. Moran and family, of Grove street, who have been away all summer, are expected to return home on Tuesday.

Madame E. Cottrelly has opened her dressmaking establishment in the Woodhull & Martin Building (upstairs). She has engaged the services of a ladies' tailor who will assist her in continuing first-class work. A new department has been added in which Madame Cottrelly will remodel and repair furs and make up scarfs and muffs in the latest designs.

UNION NEWS COMPANY.
FRANK TRUMAN, AGENT.
Latest editions of New York, Philadelphia, Brooklyn, Elizabeth and Newark Dailies.
Foreign and Domestic Magazines.
Earliest delivery morning and Sunday papers.

SPECIAL SALE OF HORSE BLANKETS.
Reduced prices on all Blankets for the next ten days. Buy now and save money. Wagons and Carriages of all kinds in stock or made to order.
N. P. Carriage Manufactory,
W. J. CONROY, Prop.
175-177 Somerset St. Tel. 360-L

CANARY BIRDS.
Strong, healthy, young singers. Guaranteed. Also cages, seed, etc.
THEO. KURZHALS, Barber,
110 West Second St.

DRAWING MATERIALS.

PECK'S NEW FALL GOODS

ONE OF THE MISTAKES that many people make, is that of not saving money. Save only a little, perhaps, but save some regularly. It will soon grow to a large amount with 3½ per cent. interest added.

DIME SAVINGS INSTITUTION

FALL OPENING

Tuesday, Wednesday, Thursday, Sept. 26, 27 and 28.

Pattern Hats and Novelties.

ART GOODS.

M. M. GASSNER,
308 WEST FRONT STREET.

Every Man Who Needs a Hat

wants to see how the different style looks before he spends his money. Come right here, bring your head with you and never mind the money if you only want to look today and buy tomorrow. We will take pleasure in showing you our extensive line of Fall and Winter Hats and Caps, Shirts, etc.

U. B. CRANE'S,
120 WEST FRONT ST., TEL. 694-J

DO IT NOW!

Don't postpone the cleaning of your fall clothing until the last moment. Have it done now. Just call 506-J. We'll do the rest. Special: Your light overcoat cleaned and pressed, 75c. My lady's jacket cleaned and pressed, 75c. Every piece of work satisfactory or your money back—a guarantee that means absolute satisfaction for you.

LEVINE
"Cleaners for everything that can be cleaned"
121 WATCHUNG AVENUE

Trunks

We can furnish you with good reliable trunks at very reasonable prices—also a few slightly soiled ones at greatly reduced prices.

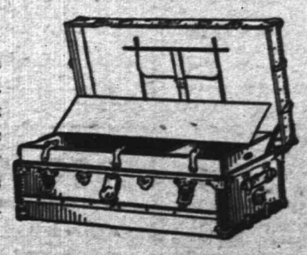

Suit Cases.

Our leather cases are of the best material and workmanship throughout and prices are always satisfactory.

SHIRLEY & JOHNSTON,
CARPET STORE. BABCOCK BUILDING

Valuable Banking Services

The First National Bank of Plainfield

was organized, developed, and is now conducted on progressive business principles that protect and benefit its many customers.

Accounts of Corporations, Firms and Individuals Respectfully Solicited.

Harry K. Lister
161 North Ave.
Opp. Depot Tel. 502-J

Edison Phonograph
$10 to $50

Victor Talking Machines.
Supplies for all makes.
Cash or Easy Terms

Guns, Ammunition, Footballs and Supplies

IN THE SCHOOL ROOM

The senior class committee on class pins at the Plainfield High School will meet Monday.

The Plainfield High School football eleven will be greatly strengthened by Fred Martin, who has joined the team.

Manager Gavett, of the Plainfield High School eleven, has arranged the dates for the annual games with Leal's School for Saturday, October 7, and Saturday, November 18.

Dates for games between Rutgers Prep. School, Pingry and North Plainfield High School with the Plainfield High School are now being arranged for by Manager Gavett.

The Sagamore Banjo and Mandoline Club met Thursday at the home of S. B. Howe, Jr., of Madison avenue. After a satisfactory rehearsal, refreshments were served. Chester Briggs is the manager of the club.

Miss Eva Kelly, 1908, was appointed exchange editor of the Plainfield High School Oracle at a meeting of the board Wednesday. She succeeds Miss Charlotte Taylor, 1907, who will not return to school this year.

President Stuart Freeman, of the Plainfield High School Athletic Association has appointed the following as members of a committee to arrange for the fall tennis tournament: William Douglass, chairman; Hudson Burr and George Rittenhouse.

It is quite likely that the tennis tournament the annual affair, at the Plainfield High School, will be started early next week. The committee, W. Douglass, chairman; Rittenhouse and Burr, will meet Monday or Tuesday to complete the arrangements.

Miss Ellen E. Niles, dean of the Plainfield High School teaching corps, returned home Wednesday from a summer's vacation spent in travel and study abroad. Miss Niles resumed her duties at the school Thursday morning. She was tendered a warm welcome.

Subscription blanks for the coming year's issue of the Plainfield High School Oracle were passed among the pupils at the morning exercises yesterday. The outlook points to a successful season. The first issue will probably be published on Wednesday, October 4.

At a meeting of the directors of the Plainfield High School Athletic Association Thursday the following committee was appointed to make arrangements for the annual outdoor field meet next month: Joseph Gavett, chairman; Leslie Palmer and Benjamin Herman.

At the meeting of the seniors at the Plainfield High School Thursday the following members were appointed as a committee to arrange for class pins: Miss Gertrude Hunter, chairman; Miss Edith Hanaford, Howard Freeman, Abe Rubenstein and Joseph W. Gavett, Jr.

The Whittier school's annual tennis tournament was started Tuesday on the Manning courts, on Dunellen avenue. Play in the several matches was fast and, as a rule, quickly decided. The best and closest match of the day was between Phillips and Davis, the latter winning in two hard fought sets, 6—4, 6—4. Summary of the play: Woodhull defeated Murray, 6—2, 6—1; Fleming beat Hetfield, 6—0, 6—1; Davis beat Phillips, 6—4, 6—4; Manning beat Hibbard, 6—1, 7—5; Rickerts beat Van Alstyne, 6—2, 6—1.

The Plainfield High School football team will lineup against a team of old players, headed by Percy Phillips, this afternoon, on Hope Common. The High School boys will lineup somewhat as follows: Hayman, center; Osgood and Gideon Fountain, guards; Rittenhouse and Todd, tackles; Loizeaux and Martin, ends; Flanders, quarterback; Lynas and Douglass, halfbacks; S. Freeman, fullback. The subsitutes: H. Freeman, Guy Fountain, Doane and Jones, will be given a chance during the second half.

The services of Miss Clara L. Emons, special teacher in the employ of a firm of publishers of the writing books used in the Plainfield schools, has been lent to the city for several days by that firm. Superintendent Maxson arranges for her to go into a class room and give a model lesson to the children. Other teachers of similar grades come into the room and observe the lesson and ask Miss Emons questions regarding the work and get points for application in their own work. Wednesday afternoon she met all the grade teachers in the Plainfield High School and gave them an interesting and helpful talk on methods and principles in teaching writing.

MR. CONROY'S STATEMENT

(Continued From Page 1.)

department, shall forever be closed against the politicians. I am in favor of the payment of good salaries to the school teachers, and then demanding from them the best services they can render.

"I am opposed to the placing of ordinances upon our books that can be made to discriminate against, or work hardship to anyone. I believe thoroughly in President Roosevelt's motto: 'A square deal to every man.'

"As to our courts, I believe that judgment should be tempered with mercy and not with revenge or spite.

"It seems needless to add that, with the general proposition of the Citizens' party, which seems to demand less attention to public affairs by political bosses, and more attention to them by business men; or, to quote the language of their advertised call, 'that personal and party interests should be subordinated to the public welfare,' meets with my hearty approval. Healthy progress along conservative lines will surely be advocated by me if the voters favor me with an election to the highly responsible office for which I have been nominated.

"Yours sincerely,
"WILLIAM J. CONROY.
"Sept. 22, 1905."

COURT FAVORS CHURCH MUSIC.

Rules that Congregation May Have Organ and Money, Too.

The prevalent notion in parts of Scotland that the use of instrumental music in places of worship is a practise born of the devil has little weight with the State Court of Errors and Appeals, which rendered a decision yesterday permitting the trustees of the Presbytery of Jersey City to dispose of $23,000, regardless of the provisions in the will of George C. Mackenzie.

Mr. Mackenzie bequeathed some property to the Scotch Presbyterian church of Jersey City, with the stipulation that it should never be used for any church in which there was instrumental music. The presbytery subsequently sold the property to the trustees of the Lutheran church of the Holy Trinity, which, on learning of the conditions in the will, refused to carry out the purchase agreement, on the ground that the presbytery could not give a clear title. The presbytery sued, and got a judgment ordering performance.

The heir then got an order restraining the presbytery from distributing the proceeds of the sale among churches using instrumental music. This order is set aside by the decision of theCourt of Errors.

STAFFORD *says:*

harmony and appropriateness prevail in all of the *PRINTING* done by him. *Try him*

Frank Mika & Felix Pawlik

GENTLEMEN'S TAILORS.

Cleaning, Pressing, Dying and Repairing. Charges reasonable.

180 East Front St. and 204 Watchung Ave.

A. M. RUNYON & SON, UNDERTAKERS.

402 Park Avenue. Telephone No. 40.
Office open day and night.
Office of Hillside Cemetery.
New York Office—50 Great Jones Street. Tel. call, 3345-Spring.
New York Embalmers License—1220.
New York Registered Licensed Undertaker No. 315.

GEO. W. COLE.

UNDERTAKER AND EMBALMER.

200 West Second St. Telephone 158.

OFFICE OPEN DAY AND NIGHT.

T. A. MOORE.

UNDERTAKER AND EMBALMER.

Office—508 Watchung Ave. Telephone
Residence—503 LaGrande Ave. 461-J.
New York Office, 27 Great Jones St.
Telephone Call, 3249-Spring.
OFFICE OPEN DAY AND NIGHT.

Established 1872.

P. CASEY & SON.

UNDERTAKERS AND EMBALMERS.

Office, 116 Park Ave. Res., 417 W. Third St.
Office Open Day and Night. Tel. 264-R.

L. L. MANNING & SON,

STEAM GRANITE WORKS.

Corner Central Avenue and West Front Street. Opposite First Baptist Church.

Townsend's Granite Works,

Fourth and Richmond Streets.

Tel. call 2214. Westfield Trolley passes my office.

DIED.

MUNRO—At Scotch Plains, N. J. Sept. 22, 1905, Duncan M. Munro.

Funeral at his late residence, Scotch Plains, Sunday afternoon, September 24, at 4:30 o'clock.

Prescription Accuracy

is of the greatest importance to the recovery of the patient's health.

Your prescription, when filled at Randolph's, will give the best results, because it will be accurately compounded by experienced pharmacists and contain pure, fresh ingredients — those of the highest quality.

Our prices are reasonable—our deliveries free and prompt.

L. W. RANDOLPH.

The City Pharmacy,

148 West Front St.

IT'S WHAT YOU SAVE

That makes you rich and if you are alive to your own interest you'll find you save money by trading here. Other people do. Why not you?

FRUIT—Some home-grown, some from California and Florida and some imported. Delightful in flavor.

VEGETABLES—All that the garden affords—fresh every day.

GROCERIES—Only the best handled by us.

BUTTER—Just a taste, and you will have no other.

TEA—Formosa, Oolong—delicious for iced drinks.

COFFEE—Warranted fresh and fresh ground. Quality unequaled.

Neuman Bros.

Watchung Avenue and Fifth St.

KLEINMAN & ONCHANS,

The New York
LADIES' TAILORS and DRESSMAKERS.
251 West Front Street.

Classified Advertisements

Rates for advertisements under this heading one cent a word for first insertion, one half a cent a word for consecutive insertions of the same advertisement running for less than one month; one month, fifty cents a line (6 words to a line); double rate for advertisements set in capitals.

No advertisements received for less than ten cents.

Copy for deaths and marriage notices and classified advertising accepted up to 2 p. m.

THE DAILY PRESS is not at liberty to give any information regarding advertisements that require an address in care of this office. Persons answering these ads. should mail or leave answers as stated in advertisements.

Money to Loan.

$4,000.00 to loan on first bond and mortgage, on Plainfield property at five per cent. Charles L. Moffett, attorney, 209 North avenue, Plainfield, N. J. 5 31 tf

MONEY to loan at 5 per cent. on first mortgage. Mulford, opposite depot. 3 31 tf

TO LOAN—Money on good mortgages. George F. Brown, 94 Somerset street. 2 23 tf

MONEY to loan. F. J. Biats, attorney, First National Bank building. 5 16 6m

MONEY to loan on bond and mortgage. Charles L. Moffett, attorney, 209 North avenue. tf

MONEY TO LOAN—First mortgage. Louis A. Clement, lawyer, 211 North avenue. 9 18 6

Help Wanted.

BOY WANTED. Apply Bonn's Millinery Store. 9 21 3

WANTED—Competent white cook; also waitress; references required. 945 Central avenue. 9 22 3

WANTED—Respectable woman as maid. 515 Park avenue. 9 21 3

WANTED—White girl for general housework. 329 Franklin place. 9 18 tf

WANTED — Experienced white maid for general housework. Call 508 Woodland avenue. 8 7 tf

WANTED.— Stenographer, typewriter and general assistant in office; state age, experience and salary wanted. Address G. A. B., care Press. 9 9 tf

WANTED — Waitress; reference required. Mrs. E. H. Ladd, 500 Stelle avenue. 9 23 tf

WANTED — Girl for general housework. Apply 338 Franklin place. 9 23 3

WANTED—Competent white girl for general housework. 134 East Ninth street. 9 23 6

WANTED—A first-class woman (colored) for cooking and to assist with the waiting; good wages. Call 318 West Seventh street. 9 22 4

WANTED—A plumber, at once. Harry Taylor, Westfield, N. J. 9 22 3

WANTED IMMEDIATELY — Girl for general housework; must be good cook; no washing. Call evenings, 41 Sycamore avenue. 9 22 2

WANTED — First-class butcher; reference. A. Meyer & Co., 23 Prospect St., Westfield, N. J. 9 22 2

WANTED — A competent cook (colored); references required. Apply evenings between 7 and 8, 538 West Seventh street. 9 22 2

STENOGRAPHER (young man) wanted in Plainfield office; good position for right party. Address H. R. L., care Press. 9 7 8 eod

WANTED—Trustworthy man to manage branch office and distributing depot for large manufacturer; salary to start with, $1,500 first year, and extra commissions and expenses; applicant must have good reference and $1,000 cash, capital secured; experience unnecessary. Address "Manufacturer" 21 West Atwater street, Detroit, Mich. 9 2, 9, 16, 23, 30, 7

ANY PERSON to distribute our samples; $18 weekly; steady. "Empire," 4 Wells St., Chicago.

WANTED — Competent cook (white). Apply Saturday evening, 511 West Seventh street.

AN ERRAND girl wanted; should have enough education in reading and writing. S. Hirch, 403 Watchung avenue. 9 23 tf

Help Wanted.

WANTED—A few men and women, with fair education, for good business position; two for traveling; salary $12 to $18 per week and expenses. Address with stamps, J. J. Becker, Garwood, N. J., Box 4. 21 3

WANTED — Assistant chambermaid and waitress. Apply evenings at 123 West Seventh street. 9 18 tf

WANTED — Girl for general housework. 515 Park Ave. 9 21 3

WANTED—A boy. J. W. Gavett.

Real Estate Agents.

FARMS for sale; real estate and insurance. Wm. H. Rogers, Plainfield, N. J. tf

I HAVE some business sites and houses for sale; also some furniture. John Manley, Insurance Agent, 321 Park Ave. 9 19 5

PROPERTY-OWNERS desiring to sell, exchange or rent should list their real estate with me; if you want to buy I have it. Call or write today, E. E. Nelson, First National Bank Building. 9 14 tf

Lost and Found.

LOST—On Front street, pair of gold spectacles. Reward at this office.

FOUND—A young white and brown St. Bernard dog. 16 Sycamore avenue.

LOST—Horse boot; shin, knee and ankle; between North Plainfield and Scotch Plains, via Front street. Please return to Isaac P. Runyon. 9 23 2

For Sale.

THERE is no question but Myrtle avenue is the finest residential section in North Plainfield, if you are looking for a building site. It is magnificently situated; high ground; sandy soil; convenient to railroad station and trolley. Would take a mortgage for full value of land from any party building a fair sized dwelling. Bear in mind that this is all restricted property. Have several up-to-date dwellings for sale. Address George F. White, box 723, Plainfield, N. J., or real estate agents. 9 6 tf

FOR SALE—Four ten room houses; all improvements; 6 minutes' walk from depot; will guarantee 7 per cent. net income for five years. F. M. Bacon, 209 North avenue. 8 26 tf

OLD PAPERS for sale; put up in packages of 100 copies for 10c. Apply at this office. 6 7 tf

FOR SALE at one half cost, 5-horse Westinghouse compound engine (Junior) in good condition; cost $250; our price $125. Call at Daily Press office. 4 3 tf

FOR SALE—Butcher fixtures; $50 cash; ice box is worth double. To be seen in the afternoon at 1218 West Front street. 9 18 6

A BARGAIN—Choice 55-foot corner lot made by opening of Stebbins place, on West Fourth street. For particulars address Owner, room 417, 141 Broadway, N. Y. 9 22 6

HOUSE FOR SALE—Five rooms, city water and sewer connection; rents $12 per month; price, $1,250. J. T. Vail, 177 North avenue. 7 11 tf

Wanted—Miscellaneous.

WANTED—By two adults, four or five unfurnished rooms. Address Miss Beeching, Watchung, N. J. 23 2

WANTED—By October 15, small house or flat; two adults. Address E. H. T., care Press. 9 22 3

WANTED — Good cheap road horse; state price. Address Road, care Press. 9 22 3

GOOD horse wanted for his keeping this winter; good care guaranteed; if suited would buy. Enquire W. C., Press office. 9 22 2

DRESSMAKING—An experienced dressmaker would like a few customers for fancy waists (at her home). Dressmaker, care Press. 9 15 tf

WANTED — Sound horse and buggy or runabout; cheap; must not be afraid of autos or cars; give lowest cash price. Address Fuller, care Press. 9 21 2

WANTED—100 cords of wood. Hand's Brickyard. 9 7 tf

-:-HILL & SHUPP'S-:- RETIRING SALE.

Profitable Store News for Week September 25th to 30th.

MONDAY AND TUESDAY.

7½c.
We continue the sale of the new 10c Outings.

10c.
Another sale of 15c and 12½c New Flannelettes. All the popular patterns.

2 for 25c.
Regular 17c Hemstitched Pillow Cases.

Couch Covers.
Cut prices on some extra good Couch Covers.

6.40.
Regular 8.00 9x12 Rugs.

2 for 5c.
Regular 5c white School Handkerchiefs.

8c.
Regular 10c skeins Shetland Floss.

20c doz.
Mason Quart Fruit Jars. These are without tops and some imperfections, but good for Fruit Butters.

10c pr.
Side Elastic, three sizes, sold everywhere 15c.

25c.
2 regular 15c large Bath Towels

Watch Tuesday's paper for a continuation of the popular-price daily sales.

WEDNESDAY'S SALE will be

59c.

98c.
Your choice from the entire stock of Men's 1.25 Negligee Shirts.

Sale of slightly soiled Sheets at cut prices includes such popular brands as Fruit of Loom, etc.

96c.
Regular 1.20 Velvet Carpets.

1.00.
For all the 1.25 Axminster Carpets.

12½c.
All colors 15c Germantown.

10c.
Regular 13c skeins Saxony.

39c.
An entire manufacturer's surplus of 50c Madras Shirts.

10c.
Outings, sold everywhere at 12½c.

Remember
80c
buys 1.00 worth in Carpet, Housefurnishing, Upholstery and Art Depts.

Sale of
School Supplies
Continues.

2 Pencils 1c
5c Pencils 4c
2c Erasers 1c
and other equally low prices.

Just a few Sideboards left in Furniture Dept.

7.98
for a regular 12.50 Sideboard.

-12.50
for a regular 20.00 Sideboard.

Yarns.
Now just in season, all now sold at discount price.

Remember this Carpet Dept. is being closed out, and when the present stock is sold there will be no more.

29c.
Ladies' 39c Lace Hose, Hermsdorf dye.

10c pr.
Both fine and coarse rib School Hose.

25c.
4 ply Lisle School Hose.

35c.
Boys' Princeton triple knee School Hose.

39c.
Evening shades in 50c Crepe de Chine.

Special lot Embroideries.

For Sale.

FOR SALE—Truck farm of 20 acres, in good condition; one mile from Netherwood and Fanwood depot, being on Terrill road; 7-room house and barn; good water; price, $3,000; one-half can stay on place. Address Charles K. Kellaway, New Brunswick, N. J., R. F. D. No. 2. 9 23 6

DO YOU want to buy a house and lot at any price; I have them for sale; cash or installments. Charles H. Hand, 319 Watchung Ave. 9 22 6

AT A BARGAIN—New 11 room house, all improvements, steam heat, hardwood floors. W. H. Abbott, North avenue. 8 11 tf

FOR SALE — Virgil practice Clavier; excellent condition; terms reasonable. Address G. P., care Press. 9 21 3

FOR SALE—Oak dining room set, consisting of table, eight chairs, sideboard, side table and china corner closet; also refrigerator. Can be seen, 948 West Seventh street, Monday and Tuesday. 9 22 2

FOR SALE—At 215 East Second street, mirror front folding bed and other furniture. 9 7 tf

FOR SALE—A new circular extension oak dining table, with asbestos cover; will seat twenty. 313 Franklin place. 9 19 6

FOR SALE—Small job printing outfit; up to date; no junk. Address Printing, care Press. 9 19 6

FOR SALE—Netherwood; a fine building plot 100x225; 6 minutes from station on East Seventh street; at a sacrifice. E. Willis, 1330 South avenue. 9 21 3

FOR SALE—Fine new 8-room dwelling; every modern improvement; best location; near station and trolley; price reasonable; terms to suit. C. D. Manning, 163 North avenue. 8 30 1mo

FOR SALE—Folding bed, $12; household sewing machine, $5. City Bank Building, third floor. 9 23 3

FOR SALE CHEAP—Horse, harness and runabout. Inquire W. H. Abbott, 163 North Ave. 9 23 2

FOR SALE—Second-hand trap, in first-class condition. Inquire Dr. Knott, 1211 Putnam avenue 9 21 3

FOR SALE—Potatoes, 50 and 60 cents per bushel, at 922 Watchung avenue.

FOR SALE—Reclining go-cart, and window shades; some wide; good as new. 1112 Putnam avenue.

GOOD flock of pigeons for sale cheap. J. T. Loizeaux, 1215 Putnam avenue. 9 22 3

For Rent.

AN EIGHT-ROOM, corner, first flat, over Powers' drug store, to let; 45 Somerset street; $25 per month. Alex. Thorn. 9 5 tf

TO LET—Double house, eight rooms each side; improvements; centrally located; newly papered and painted. Inquire Neuman Bros., grocers. 9 21 6

TO LET—Four rooms. 311 East Fourth street. 9 23 tf

FLAT TO LET—7 rooms; city water; $14 per month. Charles H. Hand, 319 Watchung avenue.

FOR RENT—Two desirable stores, Plainfield Theatre Building; ready for occupancy October 1. Apply at Box Office.

BARN to let, on East Second street, near Watchung avenue. Apply at Daily Press office. 8 18 tf

FOR RENT—6 rooms, half of house. 33 Codington avenue. 9 22 3

TO LET—Nine-room house; all modern improvements; nice central location; only $30. Bargain in Plainfield real estate; country seat. Farm and choice lots for sale. Ira L. LaRue, 109 Park avenue. 9 22 tf

FOR RENT—House, 9 rooms and bath; all modern improvements; centrally located; rent $35 per month. Apply W. D. Thickstun, 197 North avenue. 9 22 tf

FOR RENT—From October 1st, twelve-room house and bath; Fairview avenue; all improvements. E. E. Nelson, First National Bank Building. 9 18 tf

APARTMENTS of 3 or 6 rooms to rent; good water; cheap rent. Enquire of Brock, 15 Mountain avenue. 8 26 tf

FOR RENT — In Netherwood, house, 12 rooms; bath room; all improvements, etc; rent $40. William Davison, opposite Netherwood station. 9 11 tf

Situations Wanted.

STEADY, reliable newspaper compositor wants work; best of references. Address Compositor, care Daily Press 7 10 tf

WANTED—Position as good plain cook, and to do plain washing. Address M. W., care Press. 9 22 3

WOMAN wants washing to take home. 304 Plainfield avenue. 9 23 3

WOMAN wants day's work of any kind. 58 Somerset street. 9 22 6

POSITION wanted as engineer or assistant. 143 McKinley place. 9 21 6

FIRST CLASS white barber wishes position. Address Maybell Schmidt, Mount Bethel, N. J. 9 19 6

Miscellaneous.

SHIRTWAISTS, morning gowns, kimonas made to order. 430 Orchard place. 9 22 4

MISS M. SOWDEN, ladies' tailor and dressmaker, cleaning and repairing a specialty. 333 Watchung avenue. 9 21 1mo

BILLS collected while you wait. Hezekiah Hand, First National Bank Building. 7 19 tf

TYPEWRITING done at room 2, 211 North avenue. 9 18 6

ROYAL FLAVORING EXTRACTS. Guaranteed absolutely pure. For sale by all first-class grocers. 9 7 1mo

FIRST-CLASS help and first-class places at the Swedish Intelligence Office, 22 Somerset place. 5 4 tf

BABIES crochet sacques for sale; all prices; also ladies' knitted sweaters made to order. Mrs. Mayer, 54 Pearl street, North Plainfield. 4 6 tf

BEFORE selling your furniture see Latourette, 326 West Front St. tf

THE highest cash price paid for house hold goods, furniture, etc. Fred W. Hand, Auctioneer, 136 East Second St. Phone 1722.4 25 tf

Rooms and Board.

TWO second floor connecting rooms to rent with board for winter. 822 Second place. 9 21 tf

PLEASANT furnished rooms; first floor; to suit; all conveniences; with or without board. 406 East Fifth street. 9 19 tf

FURNISHED rooms, with board; also table board at 219 E. Fifth St. tf

LARGE front room to let with board; also parlor to let. 515 Park avenue. 9 21 3

GOOD accommodations; low rates. Boyce's Hotel, 97 Somerset street. 9 16 1mo

FURNISHED rooms to let, opposite school. Inquire 428 East Sixth street. 9 16 7

138 CRESCENT AVENUE, Mrs. Wagstaff, two desirable large rooms; running water; also single rooms; references. 9 16 tf

308 EAST FRONT STREET—Nicely furnished rooms with or without board. 9 15 12

TO LET—Nice furnished room and bath, for an elderly gentleman. 403 Watchung avenue. 9 12 tf

PLEASANT rooms with board at the Waldorf, 132-134 Crescent avenue. 9 15 tf

AMUSEMENTS.

Margaret Anglin, who will always be remembered in New York for her marvelous work in "Mrs. Dane's Defence" at the Empire, is the star of the season at the Princess theatre. The arrangement made between Miss Anglin and the Shuberts is rather a novel one, inasmuch as the actress is not heading a stock company, but, nevertheless, is to remain most of the year at one house. During this time a number of plays will be presented, in several of which Miss Anglin will appear with Henry Miller, who is to direct the whole undertaking. The first piece presented is a drama entitled "Zira," which is now offered. In this work Miss Anglin has the assistance of a truly remarkable company, including Frank Worthing, Jameson Lee Finney, and other notable people. At the conclusion of the season the organization is to go on tour.

McIntyre & Heath in "The Ham Tree," at New York Theatre. A Hit of the Season.

At the New Plainfield theatre this afternoon and tonight "Peck's Bad boy" will put in his annual appearance dressed up in brand new scenery and costumes. He will also have an entirely new play, new songs, new dances, and new and novel specialties. Duets, trios and quartettes from the popular operas will be well sung and properly and handsomely dressed. It is not the same old play we have seen for years, but is brand new from start to finish.

A musical comedy feast is in store Monday night at the New Plainfield theatre when "The Rays" howling success, "A Hot Old Time," will pay its last visit before retiring for good. This good old farce is replete with more funny situations than any other farce of its kind, and with new specialties injected into it, should make it a very desirable evening's entertainment. The company is said to be adequate in every respect and, judging from the advance sale, a crowded house will receive them.

"Way Down East," Lottie Blair Parker's idyllic play at New Hampshire farm life comes to the New Plainfield theatre on Friday, September 29. The play is one that appeals not to a limited class, but to everybody with a spark of sympathy, a liking for an interesting story and a relish for good wholesome fun. There are many reasons for its popularity. Its pathetic theme, its genial humor, its charming pictures of country life, its quaint characters and striking realism. But its more potent element undoubtedly is the strong human interest that permeates every scene. To all classes and creeds must yield their sympathy. Mrs. Parker's work, so admirably produced under the skilful direction of Joseph Grismer, will be interpreted by a cast that has been especially selected for its individual capability.

Klaw & Erlanger's big production of the new imaginative extravaganza, "The Pearl and the Pumpkin," opened the season at the Broadway theatre last Monday evening, after a six weeks' run at the Colonial theatre in Boston. The new piece is by Paul West, one of the editors of the Sunday World, and W. W. Denslow, whose quaint drawings have attracted so much attention. Mr. Denslow also designed both the scenery and costumes, which are very novel. John W. Bratton is the composer of the music. The story is quite original and very humorous. The foundation of the comic structure is a famine in pumpkins, which pervades all the earth. No pumpkins grow anywhere except in a remote corner of Vermont, where, on Pringle's farm, Joe Miller has raised some wonders from magic seeds given him by a fairy queen. Ike Cannem, who runs a cannery in Bermuda, has heard of these pumpkins and comes to buy them. The adventures of Pearl and Joe and their friends carry them through many gorgeous changes of scene from Vermont, under the sea to Bermuda and introduce them to many strange characters. The story is splendidly told by a great cast, headed by Edwin Stevens, Harry MacDonald, Sager Midgeley, George Richards, Taylor Granville, Thomas Whiffen, Joseph Kane, Allan Ramsay, Gertie Carlisle, Ida Hawley, Ethel Johnson, Kathryn Hutchinson, Carroll McComas, John Mayon and Oscar Ragland. The chorus is remarkable for number and beauty.

"The Prince Chap" at the Madison Square theatre, New York, is much liked by women and children, and the latter compose the greater part of the matinee audiences. The story tells of a child's life beginning at the age of five and the play ends when she is eighteen. Two children and an actress of experience portray the characters, one in each of the three acts presented. This is the first time in the history of the stage that the evolution of a life has been shown. The play has settled down for a long run. Cyril Scott has found in the part of William Peyton a character which brings out his best points. While he has a number of comedy scenes in which he is perfectly at home, he has shown an aptitude for serious work that places him in a new light and one which calls for admiration from those who have always admired him as a light comedian. Mr. Scott can reach the hearts of his audiences as readily as he can make them smile by light touches of comedy. He has shown this in "The Prince Chap."

Charles Frohman's latest importation is a bevy of typical Parisian girls whose dances and songs in French will be one of the features of "The Catch of the Season," in which he presents Edna May at Daly's, New York. The dancers were engaged in Paris by Mr. Frohman's agent there. Two are from the Folies Bergere, one from the Olympia, four were taken from the Ambassadeurs and Jardin de Paris, while the eighth had just returned to Paris from Moscow, where she had been doing the principal dancing in spectacular productions. The young ladies have attracted a great deal of attention in New York. None of them speak English and their efforts to learn furnish plenty of comedy at rehearsals.

The constant changes of fancy in theatrical taste does not seem to affect the growth of the feverish kind of melodrama that finds such cordial favor with the great masses of amusements seekers. In fact there is always manifested a very decided preference for this form of entertainment. The knowledge gained through ripe observation and experience has induced the veteran manager of abundant sensational successes to put forth in enormous elaboration, a play entitled "Tracked Around the World," which comes to regale our local lovers of real strenuous drama at the New Plainfield theatre Saturday, September 30. For thrilling, intent and marvel of scenic display, this offering is said to exceed in speed-limit and general magnificence anything of the kind heretofore attempted.

Mrs. Leslie Carter's season reopened the Belasco theatre, New York, on Wednesday night. For the brief period of her stay, she will be seen in a reportoire of her plays, beginning with last season's great success, "Adrea," which her beautifully artistic acting and her magnetic personality carried for a run of five months. Never before in the history of the stage had a tragic play run for more than a few weeks. Ten nights and two matinees only will be devoted to this revival of "Adrea," after which David Belasco's version of "Zaza" will be offered for one week, beginning October 2. Then will come two weeks of David Belasco's play, "Du Barry," beginning October 9, and leading up to Mrs. Carter's last two weeks, for which the arrangement of performances will not be given until later.

Mrs. Mary A. Huff, of this city, has been visiting relatives in Centreville.

Mrs. Helena Updyke, of this city, is visiting Miss Jennie Updyke, of Blawenburg.

1,526 JERSEY TEACHERS IN NAT. ASSOCIATION

GAIN OF 980 AS RESULT OF MEETING AT ASBURY PARK.

Irwin Shepard, of Winona, Miss., secretary of the National Educational Association, has reported to John Enright, superintendent of schools of Monmouth county and State director of the association for this State, that New Jersey, as the result of the meeting in Asbury Park and Ocean Grove July 3-7, has secured an advance membership in the association of 980. This already makes the total Jersey membership for this year 1,526, which is exceeded by only three other states—New York, Ohio and Illinois.

Superintendent Enright has forwarded the report to Charles J. Baxter, State superintendent of public instruction, at the State House, Trenton. It shows that the total enrollment in the association is 20,941, and states that there will be added approximately 3,000 more members who were not registered at Asbury Park. Some of these will come from this State so that the final Jersey record will probably be considered better than that given.

Speaking of the New Jersey record, Secretary Shepard says: "This, we think, was a most excellent record, and we feel highly gratified at the success of your work in securing memberships." This has reference to the special efforts made by the State board to secure a large membership during the meeting of the association.

New Jersey has 9,000 teachers and Massachusetts 12,000, but the figures in the report show that though the association met in Boston two years ago, the Bay State has only 122 members, as compared with 1,526 in this State.

First Suit of Trolley Accident.

New Brunswick, Sept. 23.—The first of the suits expected as the result of the head-on trolley collision on the Trenton and New Brunswick Railroad, near here, on August 18, when twenty-seven people were hurt, came up in the District Court yesterday morning before Judge Hicks, the plaintiff being Miss Georgiana McIntyre, eighteen years old, who sued through her next friend, Thomas Oliver. She had her nose badly cut and a wrist badly bruised. The case was settled out of court, but a judgment entered, because the girl is under the age in law. Judgment was given for $100 and costs.

—Daily Press want ads. pay.

PAINTERS AND DECORATORS.

We call your attention to our fine display of

New Wall Papers.

We can't describe the patterns, but they are new, striking and effective, and with our large assortment we are sure to please.

Paints, Oils and Varnishes.

Woolston & Buckle,

145 North Avenue.

NEW WALL PAPERS.

We will be pleased to give you the benefit of our experience in helping you select a perfect color scheme, either for one room or for your entire house. We are showing many beautiful patterns in the latest style Wall Papers, and would be pleased to have you inspect them.

JAMES C. HANSEN,

141 East Front St.

1905 Wall Papers.

IMPORTED & AMERICAN GOODS.

C. CONOVER & CO.

Decorators, Painters and Paperhangers. Window and Plate Glass.

115 Elmwood Pl. Tel. 226-J

I. N. WYCKOFF,

PAINTER AND DECORATOR,

556 West Front Street.

Papering a specialty. First-class work my motto. Glass furnished and Glazing done.

Telephone 292-L.

Advertisements

—FOR—

New York Herald,

World, Times, Sun, Journal, Telegram, American, Brooklyn Eagle

—and—

Newark Evening News

Received at

The Daily Press

AT REGULAR OFFICE RATES.

Herman Hansen,

CARPENTER AND BUILDER.

ESTIMATES FURNISHED.

269 Watchung Ave., Plainfield, N. J.

Tel. 454-R.

(A)

45 Years in Business—A Sale that means "Business".

All New Jersey's Traveling to the

Amos H. Van Horn, Ltd.

"REMOVAL SALE" of

$150,000 Worth of Furniture & Carpets!!

Property's Sold—We HAVE to move!
And So Has This Immense Stock!
Prices Cut One Third!
BUY and SAVE! BUY and SAVE!
Pay Cash or Use Our "Credit" Terms!

THEY'RE 1/3 OFF

3.00 Parlor Tables, now 2.00 — 1 out of 200.
3.00 Enameled Beds now 2.00 — 1 out of 100.
12.00 Dressers, now 8.00 — 1 out of 50.
9.00 Couches, now 6.00 — 1 out of 60.
5.00 Rugs, now 3.33 — 1 out of 500.

Carpets, Rugs, Linoleums, Oil Cloths, Mattings, ALL 1/3 OFF!

THEY'RE 1/3 OFF

35.00 Parlor Suits, now 23.34 — 1 out of 80.
3.00 Fancy Rockers now 2.00 — 1 out of 200.
15.00 Morris Chairs now 10.00 — 1 out of 30
25.00 Bedroom Suits now 16.66 — 1 out of 60.
6.00 Chiffoniers, now 4.00 — 1 out of 40.

Extra Salesman—Extra Delivery Service. Come early and get the "Cream" of things!

AMOS H. VAN HORN, Ltd.

Be sure you see "No. 73" and first name "AMOS" before entering our store.

ACCOUNTS OPENED— EASY PAYMENTS

73 MARKET ST., NEWARK, N. J.

Near Plane St., West of Broad St.

All trolleys transfer to our door.

Telephone, 580.

J. C. POPE & CO.,

INSURANCE AGENTS,

110 E. Front St., Plainfield, N. J.

LEAHY,

The Richmond Street Plumber,

does only First-Class Work and at Reasonable Figures.

802 Richmond St., near Third.

Telephone 502-W.

T. H. LAURY. E. S. DAUDT.

Laury & Daudt,

MASON AND BUILDER.

Office, 323 East Front Street.

Tile Setting, Mantel & Front Work.

McCULLOUGH'S STEAM MILL,

21 Steiner Place, North Plainfield, N. J.

R. H. McCULLOUGH, Prop.

Sash, Blinds, Doors, Mouldings, Scroll Sawing, Turning, etc. Estimates cheerfully furnished.

A. H. ENANDER,

Sanitary Plumbing, Gas Fitting, Steam and Hot Water Heating.

Contractor for Sewer Connections.

125 Watchung Av. Rear.

LOUIS BECK

Carpenter and Builder.

719 South Ave. 'Phone.

EDWIN A. CRAIG,

Electrician,

202 E. Front St. Tel. 293-J.

Repairing in all its branches.

'Phone 573-W

WHY

take your Watches, Clocks and Jewelry to the city? You can have first-class city work done

AT BROWN'S.

202 Watchung Ave. Trolley Station.

30 years experience in Glasgow Scotland, and New York.

Southern Restaurant.

25c—A SPECIAL DINNER—25c Very Popular.

Home-made Pies, Cakes, etc., Fresh Daily. Family Trade Solicited.

115 Madison Ave., Plainfield, N. J.

LADIES DESIRING KNIFE-PLEATING OR PINKING

done, will please leave their orders at No. 22 Duer St., and it will receive prompt attention. MRS. FORCE.

Wm. Hand & Sons,

Moving Vans and Storage Warehouse for Furniture, Pianos, etc.

Truckmen and Riggers.

136 E. Second St., Plainfield.

Telephone 1722.

All work will receive prompt attention.

WILLIAM H. KIRCH,

CARPENTER AND BUILDER

66 DUER STREET, N. PLAINFIELD

Estimates cheerfully given.

Jobbing promptly attended to. Tel. 402-J.

BUILDING MATERIAL.

Flint Rock Manufacturing Co. of Plainfield, N. J.

Flint Rock Building Blocks for building purposes in all designs and colors.

BUTCHER

Grandview Meat Market,

GEO. EGEL, Prop.

193 Somerset St. Tel. 321-J.

Choice Meats, Poultry, Game and Provisions.

Orders called for and delivered.

ALEX. LUSARDI,

Foreign and Domestic Fruits, Choice Confectionery, Nuts, Cigars, etc.

211 W. Front St. Tel. 507-W.

E. B. MAYNARD.

New Shop, New Furniture, Best Service.

TONSORIAL ARTIST.

Also Choice Cigars.

141 North Ave., Plainfield N. J.

HENRY J. WIERENGA,

EXPRESSMAN AND TRUCKMAN.

All kinds of Express and Trucking business promptly attended to.

Leave your orders at store of Joseph Sattels, Pianos and Organs, No. 108 North Avenue, and the same will receive immediate attention.

ITRY:

DOBBINS'

NICKEL YARA CIGARS

208 Park Ave., Plainfield, N. J.

WM. H. BROKAW,

Carpenter and Builder.

I estimate on shmall as well as large contracts. Will call and submit figures.

661 West Front St. Tel. 301-L

DRUGGISTS.

POWERS'

SOLUTION 5 CHLORIDES.

The Best Disinfectant. Prevents Disease.

J. P. Powers' PHARMACY

Sylvan Toilet Soaps

Special for 2 weeks, 25c box.

Miller's Pharmacy.

Agency for Belle Mead Sweets.

Hodge's Pharmacy.

Reliable goods in all Departments.

Agency for Belle Mead Sweets.

Tel. 210-J. Y. M. C. A. Building.

HOTELS.

HOTEL WALDORF

EAST FRONT STREET.

HENRY WINDHAM, Prop.

Gottfried Kruger's Extra Beer on draught. Imported Wines, Liquors and Cigars. Hotel accommodations and private Dining-Room.

HOTEL KENSINGTON

(Licensed.)

J. H. STAATS, Prop.

107-109-111 North Avenue.

Everything New and Up-to-date. An inspection solicited.

HOTEL IROQUOIS

Commercial Headquarters. J. W. LEARY, Proprietor. Plainfield, N. J.

Pabst Milwaukee Beer on draft.

SUNDAY DINNERS SPECIAL FEATURE

CESSPOOLS AND GARBAGE.

Mrs. John Brown,

Successor to John Burke and Jones & Co.

Cesspools and Vaults Cleaned from $3.00 upwards

Satisfaction Guaranteed.

Don't give your order until you consult me.

Estimates Cheerfully Given.

Leave orders at J. T. Vail's, North avenue, Plainfield, N. J. Postoffice Box 718.

FRANK BURKE, Manager.

PLAINFIELD WINDOW CLEANING CO.

GENERAL HOUSECLEANING.

WM. A. KLINE, 611 W. 3d St

JOHN WINZENREID,

Furniture and Freight Express.

Moving Vans and Storage.

312 Lee Place. 'Phone 640-R.

H. SOLOMON.

MERCHANT TAILOR.

Suits to order from $14.00 up.

Trousers to order from $4.00 up.

REPAIRING and PRESSING.

Work called for and delivered.

19-21 Somerset St. Telephone 643-J.

GREAT BARGAIN SALE

of Nursery stock. We are not going out of business, but have some bargains left over from last fall's sale. Don't wait until you need your stock; order now and get your choice of Evergreens, Roses, Shade Trees, Hedge Plants, Flowering Shrubs and Vines.

BELLEVIEW AVENUE NURSERY CO., Off Park Ave., near Hillside Ave.

Washington Rock.

Picnic parties can be served with Hot Tea and Coffee at 10 cents quart. Other parties will be provided with anything ordered. Soft Drinks, Sandwiches, etc., always on hand. Shelter at Nittinger & Perrine's, near by.

V. SWOODY, Dunellen, N. J.

BUTCHER.

LINCOLN MARKET.

F. NEIDIG, Prop.

96 Somerset St., formerly 937 W. 4th St.

Fish and Oysters on sale. The best Meats received daily. A new market—up-to-date in everything. Sugar Cured Corned Beef a specialty.

'Phone connection.

Expert Watch Repairing at

DOANE'S

115 PARK AVENUE

GEORGE E. STEENGRAFE.

Dealer in miscellaneous merchandise, plain and beveled mirrors. Beveling and Silvering a specialty.

DROP ME A POSTAL.

SOUTH PLAINFIELD, N. J.

Kindling and Grate Wood.

Cedar Posts and Bean Poles. Prompt deliveries. Orders received at 69 Somerset St.

JOHN MOBUS,

P. O. Box 320.

W. B. RANDOLPH

The Tonsorial Artist,

is doing business at 206 Watchung avenue. Trolley station.

FOR THE COOK.

Four even teaspoonsful liquid makes one even tablespoonful.

Three even teaspoonsful dry material makes one even tablespoonful.

Sixteen tablespoonsful liquid makes one cupful.

Twelve tablespoonsful dry material makes one cupful.

Two cupsful makes one pint.

Four cupsful makes one quart.

One dozen eggs should weigh one and one-half pounds.

Use: One tablespoonful soda to one cupful molasses.

One teaspoonful soda to one pint sour milk.

Three teaspoonsful baking powder to one quart of flour.

One-half cupful of yeast or one-quarter cake compressed yeast to one pint liquid.

One teaspoonful extract to one loaf plain cake.

One teaspoonful salt to two quarts of flour.

One teaspoonful salt to one quart of soup.

One scant cupful of liquid to two full cups of flour for bread.

One scant cupful of liquid to two full cups for muffins.

One scant cupful of liquid to one full cup of flour for batters.

One quart of water to each pound of meat and bone for soup stock.

Four peppercorns, four cloves, one teaspoonful mixed herbs to each quart of water for soup stock.

One-quarter pound clear salt pork to pot of beans for Boston baked beans.—Philadelphia Inquirer.

A WOMAN'S PLEDGE.

I will be:
Amiable always.
Beautiful as possible.
Charitable to everybody.
Dutiful to myself.
Earnest in the right things.
Friendly in disposition.
Generous to all need.
Hopeful in spite of everything.
Intelligent, but not pedantic.
Joyful as a bird.
Kind even in thought.
Long-suffering with the stupid.
Merry for the sake of others.
Necessary to a few.
Optimistic, though the skies fall.
Prudent in my pleasures.
Quixotic, rather than hard.
Ready to own up.
Self-respecting to the right limit.
True to my best.
Unselfish, short of martyrdom.
Valiant for the absent.
Willing to believe the best.
Exemplary in conduct.
Young and fresh in heart.
Zealous to make the best of life.
And by this time, if I haven't wings, I ought to have.—Selected.

PRIZE WINNERS.

Our customers are competent judges. We do not permit the flesh of any animal to enter our store that is over three years of age.

The primest cuts of Beef come from the young steer. Juciness and tenderness are combined. There's little bone or waste.

The meat is well "marbled," fat and lean being in layers of right proportion. And it's the same with Lamb and Pork. We also have fine home dressed fowls and roasting chicken, and Long Island Ducks. Sausage now in season.

FRED. ENDRESS,

Tel. 155. 131-35 W. Front St.

We can give you No. 1

Hemlock Boards (New) for $23 per 1,000 feet.

We have two hundred thousand

Bricks for Sale at $5 per thousand.

Remember we are not in the combine. We pay you the highest price for old buildings.

A. KANE, 312 Filmore Ave.

NOTICE!

"In behalf of your proprietary article called AZIENZA CREAM, as a remedy for diseases of the skin, I desire to add my appreciation of its wonderful properties as a cure in a case of Bone Tumor or Abscess of five years growth on my husband's back, which I have cured in less than five weeks time by constant application, and now it is as well as any part of his body. It was cut out once by a specialist and had again grown to a large size, was as hard as a bone and of a very dark purple color. The AZIENZA at once allayed the pain and began to soften it, and in less than eight days, by my pressure upon it, suddenly to my surprise it discharged a quantity of pus, impregnated with a hard, cheesy substance. I kept it open and cleansed it as it discharged and every day would dress it with a plaster of AZIENZA CREAM, until it was entirely healed up. I cannot speak too highly of AZIENZA CREAM and its merits. For inquiry regarding this case you may apply Mr. and Mrs. James Embury Ave., care Hiller, Ocean Grove, N. J. Signed, July 12, 1905: Mrs. C. W. James, Mr. C. W. James." Leading Druggists, 25c-50c

Gas and Gasoline Engines

For all Purposes.

Machine Jobbing.

VALENTINE GAS ENGINE CO.,

Sycamore St 'Phone.

JEWELRY MANUFACTURE IMPORTANT INDUSTRY

JERSEY HAS 19 ESTABLISHMENTS WITH AN OUTPUT OF $8,678,987 LAST YEAR

The twenty-eight annual report of the New Jersey bureau of statistics, now in course of preparation, shows the manufacture of jewelry and other wares from gold and silver to be one of the most important industries of the State.

The presentation is for 1904 and embraces 79 establishments. The total capital invested was $6,563,262, compared with $4,520,792 in 1903. The increase shown, amounting to nearly 45 per cent., is really due to the fact that the report for 1904 is different in form and includes several items not contained in the report for 1903. Deducting these the real gain is about 15 per cent.

The cost value of all stock or material used in the manufacture of the jewelry was as follows: 1904, $4,362,966; 1903, $4,248,360. The gain for 1904 is $114,606, or 2.7 per cent.

The selling value of the finished product in 1903 was $8,378,649, and for 1904, $8,678,987, an increase of $300,338, of 3.6 per cent. An increase of 84, or 2.8 per cent. is shown in the number of persons employed. In 1903 the employes numbered 2,927 and in 1904 the number was 3,011. The total wages paid makes this showing: 1903, $1,753,002; 1904, $1,974,331, an increase of $221,329, or 12.6 per cent.

The peculiarity of this industry in this State is that all the factories are located in Newark. The manufacturing of jewelry was first established in Newark in 1830, and the city acquired a high reputation for the production of fine solid ware, which it still maintains. In the manufacture of goods of this class New Jersey occupies a position not far from first among the States of the union if it does not hold first place.

BRYAN BERATES ROCKEFELLER.

Prints in His Paper an Article Declined by a Religious Journal.

W. J. Bryan, before leaving Lincoln, Neb., Thursday for a trip to the Orient, made public an article entitled "The Value of tthe Soul," written by him and refused publication in a religious journal because of a paragraph referring to Rockefeller. Not being willing to omit the paragraph or to write for a publication that gave Mr. Rockefeller's business methods even a negative endorsement, Mr. Bryan asked for a return of the article. The paragraph referred to is as follows:

"Mr. Rockefeller is at present probably the most conspicuous example furnished by this generation of the man who habitually stifles his conscience until it becomes too 'seered' to be of service to him. He is quite punctilious in attending upon the ordinary means of grace, and yet his life record shows extraordinary moral obliquity. He has so long accustomed himself to putting money making above ethical consideration that he can bankrupt a competitor through the rebate system, bribe a college with a donation or evade a court summons with equal complacency.

"But Mr. Rockefeller is not alone in the use of indefensible business methods. He enjoys an odious preeminence, but he has many would be rivals. Whenever a business man is caught in wrongdoing he is quick to reply, 'They all do it.' While this indictment is too skeeping to be just, it must be admitted that there is entirely too much truth in the charge."

The name of the journal that refused to publish the article is not divulged.

THEY SUSPECT FOUL PLAY.

Parents of Sailor Found Dead Believe He Was Killed.

Information received at Elizabeth by the family of Charles Grossman, the Elizabeth sailor of the armored cruiser Colorado, whose body was found in Boston Harbor a few days ago, indicate that the young man met his death from foul play. There are several gashes across his throat.

Grossman's sisters and mother received a letter from him dated September 5. The family did not know of his death until they read it in the newspapers. Then they recalled that when their brother was home a little over a month ago on a furlough he said that he had an enemy aboard his ship whom he greatly feared. Young Grossman did not divulge the name of the enemy. A shipmate of his, Thomas Hunt, was with him when he was in Elizabeth.

Grossman was a member of the Palmer Athletic Club, of Elizabeth, before he enlisted in the navy and was entertained by that organization when on his furlough. He was buried with naval honors in Boston on Tuesday. The body was not in a fit state to be brought home.

Editor's Daughter Weds.

Edgar Moses and Miss Bessie Carlton Lowden, daughter of Joseph D. Lowden, the editor of the Elizabeth Daily Journal, were married Wednesday evening at the residence of the bride, Westfield avenue, Roselle Park. The officiating clergyman was Rev. James M. Stifles, of Roselle. The wedding was a quiet one, there being present only the immediate friends and relatives of the bride and groom.

—Advertise in The Daily Press.

Don't Borrow Trouble

That's what you do when you borrow your neighbor's

Pots and Pans, Kettles and Cans

and various other articles of hardware any longer than it will take you to reach our store. Our prices are as tempting as the goods.

We also handle **Refrigerators, Woodenware, Clothes Baskets, Wash Tubs, Wringers, Enameledware, Tinware, Preserving Kettles, Royal and Mason Fruit Jars, Jelly Glasses, Stone Pots, Parafine, etc.**

GAYLE HARDWARE CO.,

Front St. and Park Ave. Tel. 468-R

I. H. BOEHM

109-111-113 W. FRONT ST. 126 PARK AVE. TEL. 688-J

MILLINERY.

We are showing a new line of Fall and Winter Millinery that will surprise all who visit this department. Our styles are new and up-to-date only and our prices will surprise you.

UNTRIMMED MILLINERY.

This department is the most complete in the city and consists of all that is new in trimmings and shapes.

HATS TRIMMED FREE.

GENTS' FURNISHINGS.

Our New Fall stock is now ready. We are showing all that is new and up-to-date in men's wear, at the lowest possible prices. A visit to this department will surprise you.

Heating Stoves and Ranges.

Special attention is given to this line—it is our aim to carry the best line of goods obtainable. The quantity sold by us during the year is a guarantee of right prices. Let us show you our line before you buy. Repairs furnished for all furnaces, stoves, ranges or heaters. We stock repairs for all stoves sold by us.

Tinning and Plumbing.

We call attention to our repair department. Have your heaters put in order now before cold weather reaches you. Estimates given. Satisfaction guaranteed.

Housefurnishing Department.

We cannot enumerate all the articles used in the house, but we have them all. The "Universal" Bread maker kneeds bread in 3 minutes and you need one every time you make it. Universal Cake maker is the newest thing out.

A. M. Griffen,

119-123 East Front Street. Tel. 6-J.

If Your Teeth

need attention, don't delay until suffering compels you to visit your dentist. Consultation free. No charge for extraction when plates are ordered. All work guaranteed as represented, and satisfaction assured.

Gold Crowns, - $5.00
Gold Fillings, $1.00 up
Silver Fillings, 50c up
Artificial Teeth, $5 up

D. G. Atwood

D. D. S.

308 West Front St.

Telephone 448-R

THE STILLWELL MILK & CREAM CO.,

130 Watchung Ave., Corner Second St.

We have just placed ourselves in a position to sell you

Absolutely Pure Milk, 6 Cents Quart

17 Quart Tickets for $1.00. Delivered at Your Door.
Not for the summer months only, but for twelve months in the year.

We Sell For Cash Only.

We also carry Light and Heavy Cream, Buttermilk, Potcheese, Butter and Fresh Eggs.

R. W. BARNES,

217 Park Avenue. Telephone 344 L.

Fruits, Vegetables, Groceries.

Special care will be taken to have, through the coming season, the fines Vegetables and Fruits that can be obtained at reasonable prices.

Chipped Beef, Boiled Corned Beef, Boiled Ham, Fancy Cheese, Pickles Smoked Salmon, Sturgeon, etc.

O. M. DUNHAM,

HATS AND FURNISHINGS. 129 Park Ave., Plainfield.

Our line of Spring Shirts can't be beat

A large assortment to select from

KOLB'S SPECIALS FOR SATURDAY

Salt Water Kisses, 14c lb. Assorted Bon Bons and Chocolates, 24c lb. Creole Caramels, 19c lb. All our goods are made on the premises fresh every day. Orders for Ice Cream will receive prompt attention.

112 W. Front St. Telephone 295 R.

COAL DEALERS.

Comfortable Heat Makes a Happy Home

Here's a point to remember. If you want the most satisfactory heat, use our famous Lehigh Coal. Its high standard of quality is never permitted to vary—from the mines to your coal bins, it is always pure and clean.

Hundreds of pleased customers to its merits as a Money Saving Coal. Let us take your order Now.

Boice, Runyon & Co.

Coal, Lumber and Building Materials.

Park Ave. opp. North Ave., Plainfield, N. J.

TenEyck & Harris,

—DEALERS IN—

LEHIGH VALLEY COAL.

Office: Rowley's Drug Store, 218 West St. Telephone 23-F.

JOHN JOHNSTON

All the best grades of

COAL.

929 South Ave 'Phone 193

STOP, STOP, STOP

and leave your order before July 1st for your winter Coal with Nash. Try his $5.50 Coal or some of his large Pea at $5.00.

Office: 311 Park Ave. Telephone 496-L.
Yard and office, 656 South Second St. Telephone 367-Y.

COAL AND WOOD.

We are now ready to take your orders for

COAL

of the best quality of Hard Lehigh, carefully screened and as free from slate as can be bought.

RUGG & CLINE,

430 West Third St. 'Phone 93.

Coal I have on hand some very fine Hard and Medium Coal. All kept under sheds. Pea Coal **$5**

L. A. RHEAUME,

140 East Fourth St. Telephone 440-W.
Yard, 674 South Second St. Telephone 231.

Smalley Bros.,

147 North Avenue.

BUTCHERS.

Everything usually found in a first-class market.

Roasting and Broiling Chickens a Specialty.

Orders called for and delivered.

Telephone 83-A.

Seaman Williams,

Mason—Contractor—Builder

32 Sandford Ave. 'Phone 343-J

JOHN WIRTH

(Successor to Henry Liefke.)

Bakery and Confectionery.

201-203 West Front St. Tel. No. 723.

All orders delivered at short notice.

SPECIAL SALE

Stern Bicycles, $18.50.

Other good makes $5 up.
Tires 98c. up. Repairing a Specialty.

S. W. FRUCHT.

224 West Front St.

I FURNISH PLANS,

Specifications and a Loan for small home builders. Complete house. Call or write.

CHAS. F. STAHL,

BUILDER, 32 Somerset St.

CRESCENT MARKET.

CHARLES STRANZENBACH, Mgr.

(Formerly of the Plainfield Beef Co.)

Dealer in Meat, Poultry, Fish, Oysters, Vegetables, etc.

Watchung Ave. and 4th St. Tel. 316-R.

J. W. VAN SICKLE,

122 North Ave., Plainfield, N. J.

Fresh and Salted Meats.

Game in Season. Philadelphia Scrapple.

Orders called for and delivered promptly.
Telephone No. 463-J.

D. DEMOLLI & CO.,

French Baker, Caterer & Confectioner.

Wedding parties and receptions.
French Ice Cream and Water Ices.
Telephone Orders Delivered Promptly.

331 West Front St., Plainfield, N. J.

William H. Pope, ELECTRICIAN.

All kinds of electrical work done at reasonable prices.

116 NORTH AVENUE.

REAL ESTATE.

Why Pay Rent

all your life when you can have a Home of your own by paying your rent on a House and get a deed for it. Come in and see me. I will tell you how you can get it.

M. F. GANO, 221 Park Ave.

FOR RENT!

Four-room House on East Fourth street, 310. For Sale Cheap—Eleven-room House on Lee place; eight-room House on West Sixth street, all improvements; Four Houses on West Front street.

If you have any Real Estate for sale or rent list with

TERHUNE & SON, 211 North Av.

RENTALS — REAL ESTATE.

GEO. F. BROWN.

Insurance and Real Estate.

Commissioner of Deeds—Rents.

94 Somerset St. 'Phone 160.

Real Estate and Insurance. Money to Loan.

197 North Avenue

William D. Thickstun. John P. Emmons. Telephone 601.

LIEFKE & LAING,

INSURANCE & REAL ESTATE

No. 146 Park Ave.

Real Estate Appaised. Properties Sold and Rented. Leons Negotiated.

It is much cheaper to buy a home than to rent, besides having an investment. Houses and lots for sale. Terms to suit all.

IRA L. LaRUE,
Real Estate Investments,
109 Park Ave., Plainfield, N. J.

FIT, STYLE, WORK

GUARANTEED.

Repairing and Cleaning. Orders Called For and Delivered.

F. PAWLEK.

TAILOR, 204 Watchung Ave.

I. SHRAGER,

PRACTICAL TAILOR.

Suits to order $14.00 up. Top Pants from $3.00 up. Cleaning, Pressing, etc.

113 Madison Ave., near W. Front St.

BLUE STONE

Flagging and Curbing.

ANDREW ROACH

Yard and Office—300 Richmond St. cor. Third St. Residence—408 Washington St. 8 28 1m

ICE CREAM

My Cream and Soda Parlors, the neatest resort on the west side. Family trade supply with Tier's Best Ice Cream. Fruits and Fresh Candies Daily.

G. MASTODONATO

310 LIBERTY STREET. PLAINFIELD.

JOHN HERRMAN,

STAIR BUILDER.

Turning, Scrollsawing, etc. All work given the most prompt attention.

411 Somerset St. Tel. 70 J

L. Moraller & Son,

Watchmakers and Jewelers.

Watches, Clocks and Jewelry.
Fine Watch and Clock Repairing a Specialty.

219 Park Ave. Plainfield, N. J.

Baggage Express.

HOAGLAND,

230 Park Ave. Tel. 524-W

HARRIS SCHWARTZ

Ladies' Tailor and Dressmaker.

Place your orders for Fall Alterations and Fitting now. Avoid delay later. New York Expert.

208 WEST FRONT ST.

Money For All Injury and Sickness.

No examination from 18 to 60 years of age.

E. F. DORMAN, Specialist,

Room 4, 221 Park Avenue.

DETECTIVE AGENCY.

Always open 9 to 12 a. m.; 1 to 5 p. m.
Special Work by Experts.
Write or 'phone us, we will call for consultation.

RICHARD HAHR, Supt.

221 Park Ave. Tel. 524-J

BARGAINS

in large Palms and Rubber Plants. Cut Flowers in great profusion. Palms, Ferns, Immense stock, all sizes. Baths of all kinds. Floral Design work a specialty.

CHAS. L. STANLEY,

144 North Ave. 'Phone 308-L
Greenhouses—1126 South Ave.

WORTH & MARSH

(Successors to J. J. Heidelolf.)

31 Somerset St., Plainfield, N. J.

The New Air Light with 150 candle power mantle.... Complete **69c**

HENRY A. VOEHL,

dealer in

Bread, Pies and Cakes.

Goods delivered to all parts of the city Free of Charge.

84 SOMERSET STREET.

EDUCATIONAL.

THE Hartridge School

will be re-opened

Wednesday, September 20th.

KINDERGARTEN AND ELEMENTARY DEPARTMENT
(for girls and boys).
308 East Seventh Street.

ACADEMIC DEPARTMENT
(for girls only).
107 and 109 West Seventh Street.

Pupils in each grade limited.

Application may be made to the Principal,
MISS EMELYN B. HARTRIDGE,
8 24 1 mo 107 West Seventh Street.

ALBERT NAYLOR

TEACHER OF VIOLIN

436 East Fifth Street, Plainfield

BAND AND ORCHESTRA MUSIC FURNISHED.

"Telephone Connection."

The Plainfield Seminary will re-open Sept. 21

THIRTY-EIGHTH YEAR.

Principals { MISS KENYON. MISS ARNOLD.

8 14 2 mo

Mr. Leal's School for Boys

will re-open on

Tuesday, September 12.

College preparation.

Circular on application.

JOHN LEAL, Principal.

Announcement.

In addition to the regular courses now in force, the new departments of **Mechanical Drawing and Telegraphy** will open October 2d.

Special Instructors have been engaged for each department.

Plainfield Business College and Technical Institute

CITY BANK BUILDING Phone 471-W

TENTH SEASON.

Mr. Frederick F. Dawes,

Assistant Teacher with Mr. T. George Dodworth, 12 East Forty-ninth St., New York.

Classes in Dancing and Polite Training

AT SEMINARY HALL, PLAINFIELD,

commencing

TUESDAY, OCTOBER 10, 1905.

9 21 2mos

MRS. J. BENNINGTON GILL,

Tone Production and Singing

Plainfield—Tuesdays and Thursdays.

For appointment address 522 West 145th St., New York, or Drake's Business College, Plainfield. 9 1 1m

PIANO INSTRUCTION

Resumed Monday, Sept. 18, 1905.

Miss Anna O. Marsh and Miss Minnie S. Marsh.

Virgil Clavier Method a specialty.
915 Madison Ave.

ST. GABRIEL'S ACADEMY

Corner Jackson and Watchung Aves., North Plainfield, under direction of Sisters of Mercy.

Full academic course for young ladies, including special courses in English, French, Latin, Drawing, Music, Painting and Artistic Needlework. Specia classes for small boys from 6 to 13 years. For further particulars apply to directors. 9 5 1m

Mrs. H. S. Altai,

TEACHER OF THE PIANO,

Visits Plainfield on Fridays.

For particulars and reference, address 317 Jefferson Avenue, Elizabeth, N. J.

Ralph Bullman,

CARPENTER and BUILDER

Estimates. Jobbing. Special Repairs.
93 Grandview Ave. 'Phone 562-J.

House and Two Lots For Sale

97 Grandview Ave.

REASONABLE.

FRED J. HUFF, ATTORNEY
204 WEST FRONT ST.

PLUMBERS—TINNERS.

Sewer and Water Connections a Specialty.
Tin Leader Work and Roofs Receive Prompt Attention.

MOTTLEY & SPRAGUE,

Drop us postal if you need us.
111 Madison Ave.

679 W. Fourth St 'Phone 508-L

M. D. O'KEEFFE,

Carpenter and Builder.

All work Promptly Attended to and Estimates Cheerfully Given. Jobbing a Specialty.

DEMONSTRATION

every afternoon from 5 to 6 o'clock of the IVES MECHANICAL TRAIN, at

HARPER'S,

411 Park Avenue.

JOHN A. KOCH

Dealer in

Meats, Poultry, Fish, Oysters, etc.

200 Watchung Ave.

Corner Second Street. Telephone 573-J.
Orders called for and delivered.

VANDERBILT DOGS FOR INTER-STATE FAIR

HORSE SHOW ENTRIES BY MRS. BOURKE COCHRAN, H. GOULD AND A. J. CASSATT

Everything is hustle and bustle these days at the interstate fair grounds, Trenton, the advance guard of exhibitors, owners and race horses, lessees of privileges and fakirs have arrived and are busy getting things in shape for the opening of the eighteenth annual exhibition of the fair association Monday.

Secretary Margerum and his staff have been working night and day arranging the details of the "Big Show," and at the present time everything is reported in smooth running order, and to judge from the list of entries in the various departments this year's fair will eclipse previous efforts of the fair management.

Yesterday a force of men started the work of decorating the buildings. Building No. 3 has been repaired and altered, more than $3,000 having been expended. The interior is finished in white and presents a pretty effect. There are now 81 booths in the building and every foot of space has been taken, which insures a big display. The grounds have been placed in good condition for the opening of the exhibition.

A force of painters and laborers has been busy all the week cleaning and painting the building. The colors of the association, orange and black, predominate. The roadway in front of the "Pike" has been repaired, fresh loam being placed on it. On the side of the "Pike" nearest to the grandstand a cinder roadway has been made, which, when gone over by a steam roller, will be as hard and smooth as asphalt.

The public comfort pavilion is finished and presents a neat appearance, and will undoubtedly be apprecieted by the patrons of the fair.

Entries for the dog and horse shows guarantee the success of these attractive features of the fair. Mrs. W. K. Vanderbilt has entered several of her kennel dogs in the special classes in the dog show.

For the classes in the horse show Mrs. Bourke Cochran, A. J. Cassatt, Howard Gould and others have made entries, and the list includes some of the best saddle horses, jumpers and hunters in the country. The four-in-hand and tandem classes have been filled well.

The grounds will be closed to the public Sunday, and only those holding exhibitors' tickets and employes who have to look after the live stock will be admitted. No holders of liquor privileges will be permitted to do business. Secretary Margerum has informed each holder of a liquor privilege that the privilege money will be forfeited in the event of doing business on Sunday.

The East State street office for the receiving of entries to the various departments was moved to the grounds today.

ACCOMMODATING RAILROAD.

Central Railroad Going to Do Everything Elizabeth Requests.

By an arrangement with the Mayor and City Council of Elizabeth the Central Railroad of New Jersey will put watchmen at all their grade crossings both night and day. The company is also to build at its own expense tunnels at Seventh and Schiller streets and a foot passage over the tracks at South Park street, in that city.

The railroad will likewise undertake to build at the city's suggestion a trunk sewer to run from the boundary of its lands at the foot of Pine street to a distance of about 1,000 feet, to a point outside the new dock in deep water, about 600 feet from shore.

In consideration of these and a few less important concessions the city has agreed to close the streets approaching the Jersey Central freight yards between Division and Schiller streets, and will construct a bridge, whenever it is deemed necessary, forty feet wide, across the tracks of the company.

Belmar Priest Is Dead.

Rev. Thomas B. Nolan, pastor of St. Rose's Roman Catholic church, Belmar, died Thursday morning after an illness of several months. Father Nolan, who was one of the most popular pastors on the Jersey coast, was born at Trenton thirty-nine years ago. He was formerly rector of St. James' church, Jamesburg. He had been ten years a priest in this diocese and was held in high esteem. Father Nolan leaves a mother and four sisters.

Undertakers Meet.

The annual session of the New Jersey Funeral Directors' Association, which opened in Concordia Hall, Trenton, on Wednesday, with an attendance of forty delegates, was continued yesterday. President Charles Lawson, of Salem, presided, and prayer was offered by Rev. Charles H. Elder, pastor of Trinity M. E. church. Mayor Katzenbach made an address of welcome.

Foresters' Court to Meet.

The High Court of New Jersey, Independent Order of Foresters, will hold its sixteenth annual session in Central Hall, Bloomfield, Wednesday. There will be 250 delegates from all parts of the State. The order has a membership of 233,000 and a surplus of over $9,000,000.

Good Health,

good foresight and good fellowship are shown by the possession of a Prudential Life Insurance Policy. Get one.

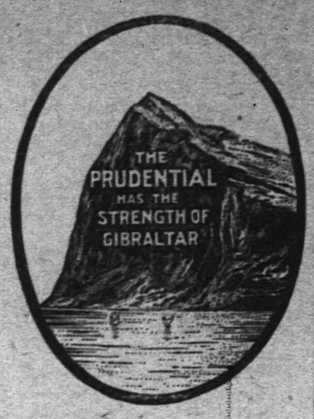

Write for Information of Policies.

The Prudential

Insurance Co. of America. Home Office: NEWARK, N. J.

Incorporated as a Stock Company by the State of New Jersey.

JOHN F. DRYDEN, President.
LESLIE D. WARD, Vice President. EDGAR B. WARD, 2d Vice President.
FORREST F. DRYDEN, 3d Vice-President. WILBUR S. JOHNSON, 4th Vice President and Comptroller
EDWARD GRAY, Secretary.
C. E. SALT, Sup't, Rooms 2-3-4 Bank Building, E. Front St. and Park Ave. 2116 Plainfield, N. J. Telephone No. 334 L
FRED'K J. POPE, Dist. Man'g'r Ordinary Dep't, Room 214, Babcock Building, Plainfield, N. J. Telephone 253, Plainfield.

APPOINTS COMMISSION

(Continued From Page 1.)

were made is unconstitutional in that:

"(a) The title does not express the object of the act.

"(b) The title of the act and the enacting clause of the supplement are at variance and express different objects.

"(c) The act is general and embraces provisions of a private, special or local character.

"(d) It is special and local and regulates the internal affairs of cities.

"(e) It is an unlawful delegation of legislative powers.

"(f) The act requires a political qualification which it is impossible to establish.

"Fourth—Because the supplement to the act under which said order and appointment were made is unconstitutional in that:

"(a) The title of the act does not express the object of the supplement.

"(b) The title of the act and the enacting clause of the supplement are at variance and express different objects.

"(c) The supplement to the act relates only to cities under one hundred thousand inhabitants, and the act relates to all cities.

"(d) The supplement to the act is special and local and regulates the internal affairs of cities.

"(e) It is an unlawful delegation of legislative powers.

"(f) The supplement to the act requires a political qualification which it is impossible to establish.

"(g) The act itself is a general law and the supplement thereto embraces provisions which are of a private, special or local character.

"(h) That the supplement to said act does not extend the provisions of the supplement to all cities of the second class and is therefore special.

"Fifth—Because the supplement under said act is unconstitutional, in that the provisions of the supplement are at variance from the provisions of the original act in the following particulars:

"(a) Under the original act the commisisoners must be selected from each of the two political parties casting the greatest number of votes at the last preceding municipal election, while under the supplement the commisisoners may be appointed from two or more parties and not necessarily those having the greatest number of votes in the preceding municipal election.

"(b) The original act requires a referendum to the voters of the city and its approval by a majority of the votes, while the supplement rests the appointment in the entire discretion of the mayor of the city or other municipality.

"(c) The original act requires a confirmation of the appointment by the council or other municipal body, while the supplement requires no confirmation of the appointment.

"Sixth—Because there has been no confirmation of the appointment of said board of police commissioners in the manner provided by the act of eighteen hundred and eighty-five.

"Seven—Because the provisions of the act of eighteen hundred and eighty-five have not been accepted by the voters of the City of Elizabeth by a majority of the votes cast for or against said act at any charter or general election held in said city.

"Eighth—Because the said order and appointment and the proceedings taken thereunder in divers other respects are irregular, illegal and unjust and oppressive of the prosecutors and other citizens, residents and taxpayers in the City of Elizabeth, and contrary to the laws and constitution of this State."

A decision in the Elizabeth case is expected in November and until that time the matter is in abeyance.

Following is the act as passed by the last Legislature:

"In every city of the second class in that State, in which police commissioners have not been appointed in pursuance of any law of this State, and notwithstanding that the provisions of the act to which this is a supplement may not have been accepted by the voters of such city in the manner provided therein; the mayor may, in his discretion, appoint a board of police commissioners, consisting of four persons resident in such city, not more than two of whom shall be of the same political party; such commissioners, when appointed, shall hold office for the following terms respectively: one from the date of his appointment until the expiration of one year from and after the first day of January following his appointment; one from the date of his appointment until the expiration of two years from and after the first day of January following his appointment; one from the date of his appointment until the expiration of three years from and after the first day of January following his appointment, and one from the date of his appointment until the expiration of four years from and after the first day of January following his appointment; that successors to such commissioners shall be appointed in the manner provided in the act to which this is a further supplement; that commissioners appointed in pursuance of this act shall meet within ten days after their appointment and organise by the election of a president and secretary, and shall thereupon possess all the powers and exercise all the duties conferred or imposed by the act to which this is a further supplement."

It is said that the organization's action is due to the alleged high-handed method of the Councilmanic police board in raiding Goff's place over the head of Chief of Police Kiely. In addition it is said that the administration feels that the present board has not acted for the best interests of the city.

The claim is also made that the Independents have taken drastic and alleged unwarranted measures in coping with the liquor traffic. Passing the saloon quarantine ordinance over the head of the Mayor and raising the license fees to a figure higher than anywhere else in the State, it is said, has given offense.

The present members of the Councilmanic police board are

William S. Tyler, chairman,

William Starr Bullock,

William L. Gloak.

Messrs. Tyler and Bullock, who raided the Goff place over Chief Kiely's head, are anti-organization men.

Rev. Mr. Karr to Speak.

Rev. M. Karr, of Brooklyn, will preach in Danish in the Swedish Evangelistic Pilgrim church at 3 o'clock tomorrow.

3,000 More Freight Cars.

The New Jersey Central has just placed an order for 3,000 freight cars to be delivered within the next few months.

—Neuman Bros. are offering a choice lot of peaches today at 50 and 75 cents a basket.

Fire Protection

Proper protection against fire is matter of wise economy. It relieves you of much worry to know that your goods are fully insured.

Judgement is shown in selecting the Fire Insurance Companies we represent to carry your risk.

Our policies are liberal—the premium reasonable—and all claims are promptly paid.

Ask us for further particulars, and let us write a Fire Insurance Policy for you now.

Elston M. French.

171 North Avenue,
Tel. 24. Plainfield, N. J.

NEW YORK OFFICE,
141 Broadway.

FLAGS FOR CRANFORD.

New C. R. R. Ferryboat to Be Launched October 28.

The Cranford Flag Fund Committee, appointed by the Township Committee to raise money by subscription to purchase flags for the new Central Railroad ferryboat "Cranford," met at the township rooms Thursday evening and organized by electing Thomas A. Sperry as chairman and Harvey N. Fiske, secretary and treasurer. The Hon. William F. Hall as chairman pro tem.

The committee reported that it had raised the sum of $197, and it was decided to call for $1 subscriptions to make up the sum of $200 needed to purchase four national emblems, 10x16 feet, a Union Jack, a burgee and a State flag. A proposition to purchase four rubber mats, containing the name "Cranford," was also considered, the mats to be placed at the entrance to the cabins. The Flag Fund Committee decided to make the members of the Township Committee also members of the former committee.

A sub-committee was appointed to confer with the superintendent of ferries regarding the style of flags. There is to be a big time at Wilmington, Del., when the "Cranford" will be launched on October 28. Arrangements for the launching are now being made, this programme being in charge of the Central Railroad.

SALES AND RENTALS.

As Reported by the Jeffery Agency.

Among the properties sold and rented recently through the agency of William Jeffery, of Park avenue, are the following:

No. 1025 Madison avenue, Clifton & Campbell to Dr. Angier B. Hobbs; No. 1011 Madison avenue, J. D. Loizeaux Lumber Co. to Milton Ruggles; 659 West Fourth street, Berkeley Heights Association to Frank J. Shattle, Jr.; 932 West Third street, Berkeley Heights Association to Francis J. Legge; 311 East Fifth street, F. H. Martin to J. V. Stillwell; house on Rushmore avenue, Berkeley Heights Association to George Bridge; 70 Westervelt avenue, Mrs. Annie M. McKee to H. Clifford Smith; 221 East Second street, A. E. Bushnell to Albert B. Snowden; 73 ft. lot on Park avenue, adjoining Finch property, Samuel H. Craig to Berkeley Heights Association; 40 ft. lot on East Second street, near Richmond street, Albert G. Thorn to Lauella Johnson.

The following sales at Berkeley Heights were also effected: Five lots to Katahrine S. Totten; nine lots to Thomas M. Eganey; eight lots to Samuel H. Craig; two lots to Alexander B. Ebin; three lots to Jerome J. Wilson; one lot to Leonard J. Tuttle.

LEFT CONSUMPTIVE WIFE.

Couple Have Been Married Eighteen Years.

Philip Biesell, of No. 75 Fifth street, Elizabeth, was in the police court there yesterday charged by his wife with desertion. She alleges that he abandoned her and his five children five weeks ago because he was afraid of catching consumption, with which she is afflicted.

He was repentant in court, but the woman would have nothing to do with him, despite his promises for the future.

The judge let him go on condition that he would contribute to the support of his family. The couple were married eighteen years ago, when he was thirty-eight and his wife eighteen years old.

POLITICAL TIPS.

Whether the Democratic county convention in Essex shall indorse the nomination of Everett Colby for State Senator is a question that is still under earnest discussion by Democrats all over the county. Many organization men are opposed and many are decidedly in favor, while all Democrats of independent leaning favor the indorsement. The majority of the Democratic County Committee are now opposed, but some of them are likely to be won over before the nominating convention meets next Wednesday night.

She Sees Rum's Finish.

Pennington, Sept. 23.—During the annual convention of the Mercer county W. C. T. U., which took place yesterday in the Pennington M. E. church, Mrs. Isabel Demarest, State corresponding secretary of the organization, said that Mrs. Mary H. Hunt, of Boston, superintendent of scientific temperance of the United States, predicts the last saloon in Texas in 1908, the last distillery and brewery in Ohio in 1909, last distillery in Illinois in 1916, rum traffic banished from Pennsylvania in 1919, liquor business ended in United States in 1920, the sale and manufacture of intoxicants by vote of people banished from the United States in 1925.

Borough Clock Wound Up.

The new clock in the tower of the Borough High School building was started yesterday, and residents have already begun to depend upon it for time. The dial and hands are large enough to be seen at a considerable distance.

A Good Play.

"Cousin Kate" was well presented at the new theatre last night. It is a lovable play of the kind that never grows old, and the cast at the Plainfield took no liberties with its lines and situations. The performance deserved a better house.

—For best results try The Daily Press.

A Thoughtful Man

realizes the value of sound banking in its relation to business. Strength and growth are two important factors of this bank, and its depositors are assured of all the advantages of a modern institution. Interest paid on satisfactory balances.

City National Bank

PERSONAL.

W. N. Lorton will shortly remove to Orange.

Mrs. D. A. Teeter, of this city, is visiting J. T. Miller, of High Bridge.

W. C. LaRue, of East Second street, who has been very ill, is now much improved.

Alexander Willett, of Craig place, who fractured his hip a few days ago, does not improve much.

Miss Gladys Peck, of Myrtle avenue, will return to boarding school at Dobbs Ferry on Tuesday.

Mrs. William Beiter, of East Front street, who has been visiting friends in New York, has returned home.

Mrs. D. P. Peeke, of East Millstone, has returned home after a short visit with Plainfield friends.

Miss Madeline Reed, daughter of Mr. and Mrs. Charles A. Reed, of Myrtle avenue, entered Wellesley College on Tuesday.

Mrs. James Buckley, of Grand and Stout avenues, Scotch Plains, has been spending some time with her daughter, Mrs. William Terry, of New street.

PETITION FOR NEW SCHOOL.

Residents of Rock Avenue and Vicinity Will Ask for $2,500 Building.

Seventy-five residents in the vicinity of Rock avenue have petitioned the Piscataway Township School Board for the erection of a $2,500 school house near Rock avenue. This is in line with previous efforts made by these residents, and they feel they are entitled to a school house at the above location as the children are now compelled to either go to New Market, South Plainfield or Dunellen.

Bolton Hall, who owns considerable property in the vicinity, has offered to donate the land for the building free and besides contribute $500 toward the erection of the building. There is to be a conference of members of the school board and interested citizens this afternoon with a view to taking steps toward the erection of a school house. This meeting will be held at the real estate office of William Jeffery on Park avenue and it is hoped that some definite action will be decided upon.

RENEWS DIVORCE SUIT.

Woman Says Husband is Cruel and Indulges in Gun Play.

Mrs. Rudolph H. Becker, of New Brunswick, has renewed her suit for divorce against her husband, of the firm of Becker & Tietjen, wholesale liquor dealers. She started a suit about a year ago, but the couple became reconciled and the proceeding was discontinued. Since then she says her husband had been treating her cruelly.

In her petition Mrs. Becker declares that life with her husband has not been pleasant. In December of 1903, for instance, she says her husband came home intoxicated and shot at her.

Conference Sunday-school Workers.

Members of the Union County Sunday-school Association held a conference in the Presbyterian church, Westfield, last night, when addresses were made by Rev. E. Morris Fergusson, of Newark, and Mr. Ives, of New York, the latter speaking of modern methods of keeping boys in the Sunday-school. Delegates were present from all parts of the county, those from this city being Mrs. J. A. Powlison, Miss Nettie Beeching, Mrs. L. R. Schofield, Mrs. Edgar Williams and Robert Love.

Rev. Mr. Francis Sued.

Rev. George A. Francis, of this city, who secured a dismissal of the charge of cruelty to animals brought against him in Justice Mosher's court on Thursday, because John Lane, the plaintiff refused to pay the jury fee, is named as defendant in a contract suit brought by F. L. & A. Heldretter, a lumber firm of Elizabeth, in the district court. The demand is for $150. The plaintiffs are dealers in lumber. Mr. Francis is interested in real estate and building operations.

Accused of Assault.

Vladystane Lorbeno was arrested by Constable Weaver yesterday afternoon, charged with assaulting Mrs. Antoni Jarzebeniki. It is alleged that he engaged her in a quarrel on Setpember 20 and brutally beat her. The case will be heard on Monday morning at 10 o'clock. F. J. Blatz is the plaintiff's lawyer and J. P. Owens represents the defendant.

Must Pay Buxton.

Herbert Buxton, of this city, has secured a verdict against George C. Squires, of Orange, for $813 plus $28.40 costs, in the Supreme Court. The money was due on checks. William Newcorn represented Mr. Buxton.

"U-KNOW-US"

THE INTER-STATE FAIR

TRENTON, N.J.

Sept. 25, 26, 27, 28 and 29

It has never failed to please.

This year the attractions will be more varied and of a higher class than ever before.

The famous Lewis air ship will make daily flights from the Fair grounds to the Broad Street National Bank, in Trenton, a distance of 2 miles.

Races every day for prizes amounting to $9,000. Two hundred noted horses entered.

A Dog Show in affiliation with the American Kennel will be held.

The Poultry Show and Agricultural Exhibition will surpass all records.

FREE Vaudeville daily, including the Human Sky Rocket, Fancy Dancers, Acrobats, Tumblers and some Trained Animals. The famous Igorette Wild Men on exhibition.

Special rates and trains on all roads and trolleys. Pennsylvania Railroad trains run direct to the grounds.

9 18 20 23

Long Franchise for P. S. C.

The ordinance granting the Public Service Corporation a franchise for a trolley line between Rahway and Elizabeth came up before the Elizabeth Council last night and by a vote of 11 to 10 it was voted to give the company a fifty year franchise, instead of a perpetual one, as asked for. Colonel Hine, who was present to represent the Public Service Corporation, made a vigorous kick and said that such a franchise would not be accepted. It is generally believed that it will be.

Mrs. Harkins' Admirer Gets Counsel.

Corporation Counsel Craig A. Marsh has been retained by H. Francis Allen to defend him in the suit for $25,000 brought against him by Joseph B. Harkins, of West Sixth street, who charges alienation of his wife's affections on the part of Mr. Allen. The writ was signed by Chief Justice Gummere and is returnable at Trenton on September 30.

To Talk at Rescue Mission.

Rev. G. M. Shott will lead the 4 o'clock meeting of the Plainfield Rescue Mission meeting tomorrow.

Great Sale of Men's Fall and Winter Suits, Cravenettes and Top Coats.

Men's Dress Suits—The very latest Fall Models, broad shoulder effect, and seven inch vent in back of coat. The fabrics comprise fancy Worsteds in all the newest colorings. These suits are hand tailored throughout. Special at

$9.90

Men's Finest Dress Suits—These suits are cut to living models and tailored individually; equal in every way to custom made garments, made of exclusive fabrics in the season's newest patterns, single or double-breasted models. Special at

$12.50

Men's Cravenette Coats—Just the thing when it rains, perfectly correct to wear at any time; a lot of Raincoats fresh from the makers will be on sale tomorrow in Oxfords and novelty designs. Special at

$9.90

Men's Fall Top Coats—Made of elegant Covert and Herringbone weaves in several shades, cut in the very latest style, short and boxy. Special at

$7.90

Men's Black Suits—In both single and double breasted coats, cut on the new 1905 Model of Thibets and Worsteds, a suit good for all seasons. Special at

$8.90

Men's Business Suits—Made on the new Fall Model, new long cut coat, broad shoulder effect, in all the newest mixtures. Special at

$6.90

Men's Regular 2.00 Derby and Soft Hats, in this Fall's very latest styles. Special at

$1.25

New York Clothing Co.,

202-204 W. Front St. M. Weinberger, Mgr. Plainfield.

First Great Autumn Sale of Shoes.

Shoes in every size and kind, the latest and the best. Notice the choice of leathers: Box Calf, Vici Kid and Patent Coltskin. Toes from the extreme narrow to the broad, old comfort styles. Extra salespeople. No long waits. Your kind and size at once. Don't let this sale go by and miss your chance of getting a great bargain.

WALTON SHOES for boys and girls.

M. Abrams, 229-233 W. Front Street Plainfield, N. J.

Monday's Opportunities

....at....

THE PARIS

214 WEST FRONT ST. J. A. FASS

Sweaters that are the correct weaves, French seams, and bound, made to sell at $1.50. Monday only..... 75c

Petticoats—Made of good quality black sateen, shirred, one deep ruffle, usually sells at 1.00. Monday only..... 49c

M. A. BROWN,

Telephone 377-L. 218 West Second Street.

NOTICE—I have secured a Sixth avenue tailor—would like you to try our Superior Cleaning and Pressing Process. Expert on Full Dress Suits. Store will be open from 7 o'clock a. m. to 8:30 p. m., to accommodate patrons to and from trains. Leave your suit in the morning, will be ready in the afternoon. After you have had a N. Y. press you'll not go elsewhere.

PROGRESS ON WHARF.

Jersey Central Will Have 2,816 Feet Along Sound Shore.

The Central Railroad of New Jersey inspector, who looks over the work of construction at the wharf which the company has been building from the foot of Livingston street extending north, in Elizabeth, stated Friday that within a very short time the entire pier would be completed. There are yet to be erected a crib of 816 feet long and one at the head of a slip, 120 feet long. Of the first crib, half a section, 400 feet long, has been completed. A dredge is now engaged in digging for the second section, 416 feet long.

When the dock is finished, the Central railroad will have a wharfage of 2,816 feet, or 176 feet more than half a mile. Of this 2,000 feet is already available.

In spite of the excellent facilities afforded now at the sound, than which there are none better in this part of the country, shipping has not been so extensive as had been expected during the summer. The transportation of iron ore, which is usually very considerable, was slight all through the summer.

Elizabeth's Rate $2.86.

The tax rate of Elizabeth for the coming year will be $2.86, a reduction of five points from last year.

Want to Keep Him Out.

Hall Caine threatens to write a novel about the American millionaire and the problems that best him. He should be warned that Robert Herrick, of the Chicago school of realism, has already done it. But perhaps Mr. Caine is coming over to write the great American novel, the native authors having failed to achieve it. Sometimes we think the immigration laws ought to be amended.—New York Evening Sun.

Advertising Talk.

Mary—D'ye think advertoisin' pays, Bridget?

Bridget—Faith, I don't. I'm just after advertoisin' fer a sitiwation meself.

Mary—Shure, I heard yez had thirty-seven offers of places from yer ad.

Bridget—So I had, but bad luck to it, I cud only accept wan ov them.—Pearson's Weekly.

State's Population 2,137,766.

Trenton, Sept. 23.—The population of New Jersey, as shown by a census bulletin issued by the Secretary of State yesterday, is 2,137,766.

Mrs. C. C. Metler left yesterday for Adrian, Mich., to visit her son, A. E. Metler, who formerly resided here.

—Daily Press want ads. pay.

ROADSTERS' CALENDAR.
Sun Rises 5:50 a. m.
Sun Sets 5:54 p. m.
Lanterns must be lighted 6:54 p. m.

THE DAILY PRESS.

THE WEATHER
Fair and cooler tonight, light frost in exposed places; Tuesday fair.
Maximum, 65; minimum, 50. 24 hours ending at noon today. Ther. at noon, 65.

Established May 10, 1887. PLAINFIELD, NEW JERSEY, MONDAY, SEPTEMBER 25, 1905. Two Cents a Copy—$5 a Year.

POLICE COMMISSIONERS TAKE OATH OF OFFICE

Amos R. Andrews Takes The Place Of Dr. Olin L. Jenkins, Who Declines.

COUNCIL TO MEET

Special Session Tomorrow Night to Receive Mayor's Notification —New Body Chooses Officers Tonight.

Owing to the absence of City Clerk James T. MacMurray, who must administer the oaths of office, the new police commission was not sworn in until this morning. Arrangements have been made to hold a meeting of the commission tonight. Mayor James F. Buckle will formally notify the Common Council of his action tomorrow night, a special meeting having been called for that purpose.

Former Mayor Olin L. Jenkins informed the Mayor Saturday that he could not accept an appointment. His reason was that he was out of politics for good. In his place the Mayor named Amos R. Andrews. Mr. Andrews accepted the commission.

The new board is composed of Andrew McCardell and Amos Andrews, Republicans, and DeWitt C. Ivins and H. W. Marshall, Democrats. As told in The Daily Press Saturday, the Police Commission law of 1905 provides that the body shall be bipartisan.

The ceremony this morning was informal and took but a few minutes. There were no spectators except John Keely, the municipal street sprinkling contractor, and a representative of The Daily Press. DeWitt C. Ivins was the first member of the commission to take the oath of office. He was followed in turn by Messrs. Andrews, Marshall and McCardell. After the Mayor and city clerk had attached their signatures to the formal documents, Mr. Buckle turned to his appointees and congratulated them. "The only thing I have to ask," said he, "is that you do your duty."

When the commission meets tonight it will choose a chairman, secretary and clerk. Reliable report has it that Commissioner Andrews will be chairman and Commissioner Marshall, secretary. George Wean, the city clerk's stenographer, will likely be chosen clerk. The commission is empowered by law to fix his salary.

AGED MAN'S FALL MAY CAUSE DEATH

GEORGE SWEENEY IN COMOTOSE STATE AS RESULT OF ACCIDENT.

George Sweeney, aged seventy-three years, fell downstairs at his home in South avenue yesterday, receiving a scalp wound and probable fracture of the skull. He was removed to Muhlenberg Hospital for treatment. Owing to his advanced age his chances for recovery are not very good. He remains in a comotose condition and recognizes no one.

In the opinion of the physician in charge the skull may be fractured and the bone pressing against the brain. If this pressure cannot be relieved the injury will prove fatal.

Week-End Guests at Hamden.

Mr. and Mrs. A. L. Force and daughter, Miss Lillian A. Force, of Duer street, spent Saturday and Sunday at the home of Mrs. J. F. Grandin, Hamden, Hunterdon county. They were delightfully entertained by Mrs. Grandin and her daughters, the Misses Sara and Elizabeth. Saturday was spent at Bellewood, a most attractive and well conducted park on the Lehigh Valley railroad. The scenery of Hunterdon county, famed always as a picturesque bit of country, is now truly beautiful. The first tinge of autumnal foliage makes the view everywhere charming to behold.

Hurt by Fall from Wagon.

George Christiansen, aged thirty-five years, a scavenger living at Oak Tree, fell from a wagon on Saturday, dislocating his left arm. He was taken to the hospital, where Dr. B. VanD. Hedges reduced the swelling and set the arm. The man returned home Saturday night.

James Whitely Dead.

James Whitely, eldest son of Francis M. Whitely, of the borough, and well known to a great many Plainfielders, died at his home last night, Brooklyn, N. Y. He was forty-five years old.

BANQUET FOR THE NINE

Pennant Presentation Affair to Be Held At The Iroquois.

OCTOBER 14 THE DATE

Dinner will Follow a Game Against a Fast Local Team to Be Formed by Warry McLaughlin.

It has been decided to give the Plainfield baseball team a banquet at the Hotel Iroquois on Saturday night, October 14, after a game on Crescent Oval with a local team to be formed by "Warry" McLaughlin. At this banquet the pennant won by Plainfield from Westfield will be presented with an appropriate address. The committee in charge of the arrangements for the game comprise Charles A. Dixon, "Warry" McLaughlin, Benjamin LaVere and George E. Firstbrook.

As an extra attraction Ben LaVere has promised to have his band at the Oval and give a concert before the game and play at intervals during the game.

The team to oppose the Daabsters will be composed as far as possible of local talent. It is expected that Louis Wiltse and George Allen will be the battery, while "Warry" McLaughlin will play a field position. The rest of the players will be the pick from the best of the teams in this city and vicinity and McLaughlin feels sure that his aggregation will give the locals a good game.

The arrangements for the game and banquet were decided upon Saturday at Westfield when the committee had a conference with Manager Daab. The latter expressed his pleasure and willingness to join in the affair and help to make it a success.

MAYOR TELLS WHY HE NAMED COMMISSION

CONVINCED THAT CHANGE WOULD BE FOR BEST INTERESTS OF THE CITY.

To a representative of The Daily Press, Mayor Buckle said today that his reason for appointing a police commission at this time is a conviction on his part that it would be an improvement over the present Councilmanc police board. "The make-up of the police board is constantly changing from time to time and no man is on it long enough to get much experience," said he.

The Mayor added: "This constant upheaval is not good for the city. Under the new method, only one man's term will expire each year, leaving three remaining on the board." It was also stated by the Mayor that he was not pleased with recent actions of the Councilmanic board in acting over the head of Chief Kiely. He did not think that such a course should be commended.

Among others who were asked opinions regarding the Mayor's move were:

Councilman William S. Tyler—"There is nothing I want to say at present."

O. T. Waring.—"The action strikes me as uncalled for and unnecessary under the circumstances."

Special Meeting of Common Council.

There will be a special meeting of the Common Council tomorrow night when several matters left over from the last regular session will be taken up. This business includes the petition of the Mono Investing Company for a permit to erect a storage warehouse in Fillmore avenue, and other matters in reference to surface drainage sewers. It is also likely that the finance committee will take some action in reference to the books of the assessors which were recently returned from Elizabeth. After the finance committee and the Common Council passes on the books the tax rate for the year will be officially announced.

Back from Klondyke.

Robert Randolph, of this city, who has been in the gold fields of Alaska during the past five years, has returned home. He expects to return to Alaska after a visit here.

Social Side of Soldiering.

Company K will hold a business meeting Monday night, October 2, to arrange a programme of social events for the season.

—Headquarters for fancy table and canning peaches and table grapes is located at Neuman Brothers' store. A big display renewed each day to select from.

FALL MAY PROVE FATAL

Accident To G. T. Dunham Causes Concussion Of The Brain.

TUMBLED OFF CAR

Injured Yesterday and is Still Unconscious—No Bruises On His Body.

Garret T. Dunham, of West Front street, while returning home last night from a fishing trip at Bound Brook, fell off an open trolley car near Clinton avenue and West Front street, and received serious injuries. When he fell he struck his head, causing concussion of the brain, and except for a few brief intervals has remained unconscious since the accident.

The car was crowded with Sunday pleasure seekers. It was headed for the turnout on West Front street, near Clinton avenue, at a lively rate of speed when Mr. Dunham was thrown off. With a number of other passengers, he was standing near the rear of the car. It is said that he lost his balance and was crowded off.

Samuel Rottberg, a salesman employed by Harry Werner, the clothier, was on the car and he hastened to the assistance of the injured man. With the help of another passenger Dunham was carried to Elmer Mill's restaurant. Mr. Rottberg telephoned to police headquarters for the patrol wagon. It was 7:45 when the accident occurred and it was a half hour later when the patrol reached Mr. Mill's place, and removed Mr. Dunham to his home. The delay was caused by a misunderstanding.

Mr. Dunham's physician, Dr. D. C. Adams, was summoned and Dr. Albert Pittis, representing the Public Service Corporation, also arrived. Despite the best efforts of the physicians they were unable to restore Mr. Dunham to consciousness, and this morning his condition remained unchanged. A strange fact is that there is not a single mark or bruise to be found on Mr. Dunham and the physicians agree that he must have struck the ground head first when he fell.

It was said that Mr. Dunham started out early in the day with a party of twelve companions, on a fishing trip, but when the accident occurred there was not a single person on the car who appeared to know him. What became of the rest of the party is not known.

Mr. Dunham has been employed in the office of the Pond Machine Tool Works for a long time. He is prominent in Fourth ward politics.

ALEXANDER WILLETT SUCCUMBS TO INJURIES

VETERAN SHOE DEALER PASSED AWAY YESTERDAY AT NOON.

Alexander Willett, the well known shoe merchant, died yesterday at 12:30 at his home on Craig place, after lingering from Thursday with a broken hip received in a fall. He had previously been in a weakened and nervous state due to his advanced age, and he was unable to withstand the shock from the injury. He became unconscious Saturday afternoon and remained that way until the end.

Mr. Willett was born at Pluckemin in 1823 and came to Plainfield thirty-four years ago. He opened a shoe store on Park avenue in 1876 and had remained in business ever since, his son, Alfred Willett, acting as his partner in recent years. The first store was located in the building directly across the street from where the business now is. Mr. Willett was a member of Trinity Reformed church and was always interested in its work. He was an elder for many years and attended services regularly until his health failed. Faithfulness was one of his traits and all his work, whether religious or otherwise, was marked by a conscientiousness that won him the respect of hosts of friends.

He is survived by a widow and three sons, Alfred, Herbert and Frank. The funeral will be held from his late home Wednesday afternoon at 3 o'clock and the interment will be at Bound Brook.

Enlarging His Store.

Edward A. Laing, the stationer, is having an extension built on the rear of his building on West Front street, to give him the increased room for his business. W. H. Brokaw is doing the carpenter work.

—S. Scheuer & Co's. store will be closed during the day next Saturday, September 30; open 6 o'clock in the evening. 9 25 6 *

MAKE IT TWO STRAIGHT

Pirates Hammer Beck And An Experimental Flinger Without Mercy.

DEAD-AND-ALIVE GAME

Some Very Good Playing and Some Josh Kind—Connolly Gets Back a Stolen Ticker at the Bat.

All sorts and conditions of baseball figured in the ninth collision between the Commuters and the Pirates at Recreation Park Saturday afternoon, including a thrilling one-sided victory for as lively and redoubtable a crew as ever sailed under C. Denman's Jolly Roger. Everything you go to see at the ballyard, and a lot you don't, was mixed up in the display. There was good playing, bad playing and indifferent playing; swell flinging, middling good, and the other kind. How we looked in the running is indicated by the cold and unlying figures, 9 to 2.

We used up two flingers in the deal. Bill Beck, our old and once-reliable friend, started in at the port hole for us, and we wound up with an earnest and vengeful youth yclept J. Weimer, who went in for a combination try out and welt at C. Denman's pride. The youthful Mr. Weimer was tried out to a frazzle, and the Denman pride waggled on with unabated scorn.

Mr. J. Waller, of Union Hill and other places, with whom we have become somewhat familiar, also graced proceedings from the slab. Mr. Waller, who refuses to let past history act on his nerve, served 'em up exactly as occasion required, and our panting heroes were forced to content themselves with seven thumps, wrenched mostly at unprofitable moments.

Al Burch, who has been playing with Poughkeepsie, was back in the Pirate line at second, and Micky Finn, a New London hero, rippled around in left. Al played a liberal and self-sacrificing game. He covered all the territory he could reach on the hurry-up run, and backed up everybody in the infield like he was really hired to play ball. What happened to any ball hit in his direction was a nice feature of the vista, but it hurt our feelings considerable. Mickey didn't do anything to destroy the traditions built up in left by Jeems Bertwhistle, and peeled off two hits.

The Pirates fielded like a selected brand of lightning whenever there was any need for activity in the works. At the time when the Commute band were beginning to look like a bad case of also ran, ye sportive Pirates did gay and careless things with ye globule. Also, they thumped some. Even Tommy Barry, who is a lightweight stickist, peeled off two whacks, one being a sockdolager, giving him a clear road to the second stop. Tommy needed those hits to wipe out two loose and immoral chucks. The Pirates got eight hits and five runs off Bill, and three hits, four gifts and four runs off Mr. Weimer.

Bill started in real good. He struck out Burch, Wahl and Rochford in the breakaway, but in the very next chapter our hero was cast down from his high estate and pushed into chilly weather up to his neck. He hadn't shown signs of recovery when the Weimer youth plunged into the vortex.

In the second a touching little drama, showing the reserved and industrious ballist at play, was chucked into the exhibit by the liberal Commuter management. On the way out from New York Dan Connolly was touched for a watch made of real gold and some wheels. Dan was upset a lot by the touch, because the watch was one his grandfather made and had the picture of his cousin, whose name is Tottie, pasted on the front case. Just as Dan stepped up to the plate for the lead-off of the second, Jack Merity plugged the wheels of industry by raising an umpirial hand. The rest of the Commuters flocked about Jack and the body marched upon the amazed Daniel. Whereupon, the ump, without any warning to the helpless populace, made a humorous speech and disclosed Dan's missing chonology outfit. The Commuters and the courteous Pirates cheered, and some of the populace giggled. Dan was so flustered he stuffed the watch in his bloomers and narrowly escaped fanning. Jack Merity says the pickpocket gave him the watch to return because Dan took the loss of his cousin's picture so hard he didn't have the heart to keep it. Jack O'Neill asked us not to use his name, so we won't mention who made the touch. This incident indicates that the ball player, if captured young, may develop interesting and human traits. The good cheer growing from this episode was knocked out of us when the heartless Pirates wiggled their bats. With two out Barry hit for two bases, and Paddy Cotter scored

(Continued on Page 3.)

BLEW OUT WALL OF JAIL

Prisoner Fails In His Freedom Gaining Specialty Act At Somerville.

HE USES DYNAMITE

Mack Lahey, the Burglar, Makes Second Attempt to Escape—Another Prisoner His Assistant.

Blowing his way out of jails with dynamite is a specialty of Mack Lahey, the leader of a notorious gang of Jersey criminals, and last night he blew out with dynamite part of the side wall of the Somerset county jail at Somerville, and nearly escaped.

Lahey generally manages to blow up every jail he is put into, and as soon as he becomes a prisoner the sheriff gets solicitous about the safety of his prison. With a number of his followers he is in the Somerset county prison, charged with burglary, highway robbery and a few other crimes.

When Lahey was arrested, William H. Moore, a special watchman, was employed to patrol the yard surrounding the jail and he had instructions to "shoot first and investigate afterward" at any suspicious happening.

Moore was patrolling about the jail shortly after 6 o'clock last night when he was surprised to see about four feet of the side wall break out and go whizzing over his head. Moore insists that he saw this before he heard any report of an explosion.

He was so thunderstruck at the queer action of the wall that he kept his eyes glued to the spot, and through the dust he saw the face of Mack Lahey peering out of the opening with one of his followers close behind him. Moore did not hesitate. He drew his pistol and fired at Lahey. Lahey and his companion drew back from the hole made by the dynamite and dropped in the corridor.

Deputy Sheriff Anderson, who was in his office in the front portion of the jail, rushed to the cell-room and with a shotgun forced the twenty-five or more prisoners to enter their cells. Moore stood at the hole in the wall with his revolver, and when Anderson had been reinforced by a number of policemen and citizens, the prisoners were locked up and a search made of their cells.

Lahey, "Red" Harrington and James Regan made a desperate but unsuccessful attempt to escape from the jail about three weeks ago by digging out. Since then they have been closely confined, with the exception of thirty minutes each day, when they are allowed in the corridor for exercise. It was during the exercise period that the explosion occurred last night.

Lahey broke out of the Middlesex county jail by the use of dynamite, and he is wanted at Easton for wrecking that jail with a high explosive of some sort.

The police do not know how Lahey got the dynamite with which he blew out the wall of the jail, but they believe it was smuggled in to him by tramps who have recently been arrested.

He and his gang are regarded as the most desperate criminals in New Jersey. Some of their more recent exploits are the robbery of the home of C. M. Sterling at Finderne, the holding up of William McManus, a farmer; the plundering of a saloon and the holding up of a trolley car near Bound Brook.

The other prisoners in the jail have been nervous ever since Lahey was arrested. They are afraid that in his efforts to blow his way to freedom they will all be killed.

DROWNING VICTIM BURIED.

Remains of F. E. Touzeau, Who Met Death In Idaho, Interred in Asbury.

The remains of Francis E. Touzeau, which were brought back from Idaho by his father, James Touzeau, of Dunellen, last week, were buried in the family plot at Asbury yesterday, after a service at the Dunellen Presbyterian church. The service was largely attended.

Rev. A. I. Martine, of Passaic, a former pastor, conducted the service, assisted by Rev. W. W. Casselberry, the present pastor. A quartette composed of Mrs. R. E. Humpston, soprano; Miss Jessie Haynes, contralto; Fred B. Tallamy, tenor; and Louis Y. Tallamy, bass, sang two of the dead young man's favorite hymns, and "No Shadows Yonder," from Gaul's "Holy City."

Gov. Stokes Entertained.

In his great summer mansion at Deal Beach on Friday afternoon, Mr. Daniel O'Day, the Standard Oil millionaire, gave an elaborate luncheon for Governor E. C. Stokes and his official staff. It was in return for courtesies shown to Mr. O'Day and a party of friends who had been entertained by the Governor and his staff.

BOLTON HALL'S OFFER

Will Give Site And $500 Towards New Piscataway Township School.

NAMES CONDITIONS

Building to Cost $2,500—Location Fixed by Mr. Hall—Letter to the Board of Education.

Bolton Hall, of New York, well known as a socioligist and lawyer, offers the Piscataway township Board of Education a plot of land and $500 for the erection of a new school house at the corner of Rushmore avenue and West Fourth street.

His offer is contained in the following letter to the school trustees:

Plainfield, N. J., Sept. 25, 1905.
Board of Education,
Township of Piscataway.

I understand that there is a petition, signed by a large number of the voters and citizens of Piscataway township, now before you; requesting you to call a meeting of the voters of said township to consider and vote for the erection of a $2,500 school house to be erected on the corner of Rushmore avenue and West Fourth street, and that the law requires you when calling a meeting to give ten days notice thereof.

I also understand there are twenty-two children in the vicinity of Rushmore avenue and West Fourth street for whom school accommodation must be provided immediately, and to that end your Board appointed a committee to see me and arrange the rental of a room to be placed on the lot aforesaid.

Of course I have no personal interest in the location or site of the school, but act entirely for Bolton Hall, whom I represent, his interest in relation to the site is very small, but Mr. Hall has always been known as a public spirited man, and this together with his interest leads him to make the following order.

He will agree to sell a plot of land of about one-half an acre on the corner of Rushmore avenue and West Fourth street to the Board of Education for the sum of $1, and contribute toward the cost of a school building to cost not less than $2,500, the sum of $500. The school building to be placed on the plot deeded by him.

The pressing need of a school in this section is obvious, the nearest school is known as Maple Grove, distant one and a half miles, and I am informed and believe it is unsanitary. The New Market school is distant a god two miles, in any event the schools are botn too far distant for little children. The means of transportation carried on in former years by the Board has been discontinued and the smaller children are obliged in many cases to give up school attendance, being unable to walk such a distance.

Mr Hall, if the Board will accept his offer, is prepared to carry it out immediately.

I feel that the citizens and voters of the township are not entirely familiar with the conditions and this letter is written to call attention to these facts tha hey with the co-operation of the Board of Education, may remedy them and provide suitable accommodation.

WILLIAM JEFFERY.

WOMEN TOLD HOW THEY MADE DOLLARS

UNIQUE FEATURE AT MEETING OF A CHURCH SOCIEEY.

Under the auspices of the Women's Society for Christian Work of the Seventh-day Baptist church an experience tea and social was held in the parlors of the church yesterday afternoon. It was previously arranged that each member should bring in a dollar and then tell how it was earned. In this way $50 was realized.

The parlors were attractively decorated with the season's flowers, and an informal programme, consisting of a piano duet by the Misses Eva and Helen Rogers, and a vocal solo by Mrs. John B. Cottrell, was enjoyed. Mrs. David B. Titsworth was in charge of the programme, and after the entertainment the members presented their dollars and related their experience, which was a pleasing feature.

During the tea a social time was enjoyed. Mrs. H. M. Maxson poured tea and Mrs. William C. Hubbard and Miss Ernestine C. Smith were the committee of arrangements. The reception committee comprised Mrs. David E. Titsworth, Mrs. F. A. Dunham and Mrs. T. C. Smith.

—Daily Press want ads. pay.

FINE GOLFING WEATHER

Large Company Of Players Make The Rounds At Local Links.

COMPETITION SCORES

E. B. Shoemaker Still Leads In Country Club Committee Cup Contest—A Semi-final at Westfield.

Delightful weather on Saturday made golf playing a pleasure and a large field was attracted to the Plainfield Country Club. A majority of the players traveled over the course in an informal way and did not make a special effort for a low score. However, there were a number contesting for the golf committee cup and several low scores were returned. Charles A. Stover won first honors with a net score of 79, while E. E. Iremonger and J. J. Blackmore, the latter a newcomer, divided the points for second place with a net score of 81. These scores do not affect the standing for the cup, E. B. Shoemaker still leading by a fair margin.

The best scores returned for the cup were as follows:

Charles A. Stover, 89, 10—79; E. E. Iremonger, 92, 11—81; J. J. Blackmore, 108, 27—81; Arthur Murphy, 88, 5—83; C. B. Andrews, 103, 13—90.

There was also the stated play for the Mumford cup, women's competition, handicap event, and Mrs. Walter Gaston scored a win for the cup with a score of 121, 12—109.

In the evening there were social features at the clubhouse, including one of the regular dances. This was attended by a large number of members.

There was a fair attendance at the Park Golf Club on Saturday, when there was continuation of play for the president's and club cups. A. W. Kenworthy won first honors for the handicap cup with a net score of 97, while Alexander Gilbert and J. L. Watson finished second and third with net scores of 102 and 103. For the scratch cup, Alexander Gilbert and Rev. Dr. H. K. Carroll divided first honors with a gross score of 114, A. W. Kenworthy won second honors with a score of 116, and the remaining point was divided by Nelson A. Miller and Reuben Knox, each returning a gross score of 117.

The leading scores posted were as follows:

A. W. Kenworthy, 116, 19—97; Alexander Gilbert, 114, 12—102; J. L. Watson, 119, 16—103; Reuben Knox, 117, 13—104; Nelson A. Miller, 117, 10—107; Rev. Dr. H. K. Carroll, 114, 5—109.

At Westfield on Saturday Joseph Sherman beat Isaac Townley in one of the semi-final matches for the governors' cup, and C. C. Marshall beat R. H. Middiedith in the final round. George Cruse and Joseph Sherman will contest in the remaining semi-final match this week and the winner of that match will play C. C. Marshall for the cup.

UNITARIAN CONFERENCE.

Plainfielders at Bi-ennial Session in Atlantic City.

The last detail has been completed for the meeting of the conference of the Unitarian churches in Atlantic City, beginning tomorrow morning. Delegates have been arriving for the last two days. Among them are Rev. and Mrs. A. C. Nickerson, Mr. and Mrs. Samuel Huntington and Mr. and Mrs. J. O. Osgood, representing All Souls' church of this city. It is expected that at least two thousand persons will attend this year's sessions. President Carroll D. Wright, Commissioner of Labor, Washington, will arrive today, as will also John D. Long, ex-Secretary of the Navy, who will be accompanied by Mrs. Long, Judge Thomas J. Morris, of Baltimore, one of the vice-presidents, is expected today, together with the arrival of several hundred delegates from all over New England.

Grace M. E. Rally Day.

Grace M. E. church Sunday-school observed rally day yesterday afternoon with appropriate exercises. The church was attractively decorated with banners, autumn leaves and flowers. There was an unusually large attendance of pupils and teachers. The programme consisted of recitations, songs and a helpful address by H. C. Krebs, superintendent of the borough schools. The pastor, Rev. Dr. W. C. Parsons, also gave a stirring talk. Each pupil received a rally day souvenir.

Prof. Griggs Draws Crowds.

Prof. Edward Howard Griggs recently gave a series of ten lectures on "Moral Leaders" in Tremont temple, Boston. The vast auditorium was taxed to its full capacity on the occasion of each address. Hundreds who desired to attend were unable to purchase tickets at the closing lecture. Mr. Griggs has a drawing power as a public speaker never before seen in Boston.

THE DAILY PRESS may be obtained from the following Newsdealers and Agents. 10c. a week.

CITY.

Union News Co. .....R. R. Station
J. M. Harper .....411 Park Ave.
E. A. Laing .....149 W. Front St.
A. D. Mallinson .Fourth and Liberty Sts.
Trolley Waiting Room ...Watchung Ave.
M. Estil .....111 Park Ave.
W. E. Mattison .....85 Somerset St.
Debele & Stahl .....113 Somerset St.
Geo. Scribner .....331 Watchung Ave.
T. A. Garthwaite ....212 Watchung Ave.
A. Anderson .West Third St. and Lee Pl.

SUBURBAN.

Dunellen .....Vail & Alberts
New Market .....Herbert Dunham
Bound Brook .....Union News Co.
Somerville .....Jacob Gernert
Westfield ....C. F. Wittke, A. E. Snyder
Scotch Plains .....Chas. Elliott
South Plainfield .....Herber Cubberley
Clinton Avenue .Mrs. Meader, John Ryan
Fanwood .....Chas. Elliott
Netherwood .....J. Kiley
Rahway Junction .....J. Hatfield

NEWS IN THE SUBURBS.

DUNELLEN AND VICINITY.

The Piscataway school board is considering the advisability of erecting or leasing a small building in the Rock avenue section of the township to accommodate the children in that neighborhood who now have no school facilities short of New Market or Maple Grove. If a building could be rented for $12 a month and a teacher could be secured at $40 a month, which is understood to be an assured thing, the expense would be less than transporting the children by stage to either school, and have the great advantage of giving the pupils a neighborhood school. William Jeffery, the Plainfield real estate dealer, is considering a proposition to put up a little one-room structure, large enough for the purpose, on the Hall lot. Ziba P. Osmun has offered to transport the children to the present schools at $15 a week.

The Whittier School eleven defeated the St. Joseph parochial school team, of Bound Brook, on Saturday, 11 to 6. The game was close. Whittier lined up as follows: Rittenbush, c; Dodwell, fb; Hamilton, qb; Runyon, lg; Gorden, lt; Giddes, rt; Jennings, rg; Vail, re; Huff, le; Ising, lhb; Garretson, rhb.

Several of the Owl Club members went to Bellwood Park Saturday. The 7:20 express stopped at New Market Saturday night to enable them to debark, by special arrangement with the traffic department.

Frank Smith, undaunted by brother Bill's experience, has purchased an automobile. He says he would just as soon use it to travel between Topeka and New Market as a railroad train.

Rally day was observed by the Presbyterian Sunday-school yesterday afternoon. There was an enjoyable programme of songs and recitations. The decorations were pretty.

A large number of St. John's parishioners went to the closing of Father Dunphy's mission in South Plainfield, last night.

The proposed test of the new hose and the borough hydrants, has been indefinitely postponed by the fire department.

Jessie Pierman, of Pottstown, Pa., has returned home after a visit to Mr. and Mrs. Charles Rogers.

The Y. P. S. C. E., of the Seventh-Day Baptist church, will hold a missionary meeting tonight.

The eleven had an interesting secret practice Saturday. The team has a great set of signals.

Henry Johnson, of Brooklyn, has returned home after a visit to his sister, Mrs. L. H. Danz.

The Foresters will meet tonight.

Eugene Smalley's house has been repainted.

Mrs. D. C. Fulton has been the guest of friends on Long Island for a week.

Lakeside Council, D. of L., initiated two members at its meeting last week.

Miss Mary Voorhees has returned home after a month's vacation trip.

Clarence Sofield is employed in the Pond Tool Works, Plainfield.

Mrs. George Schenck continues to recover from her recent illness.

Mr. and Mrs. J. Harvey Lawlor have removed to Plainfield.

W. B. Smith visited in New Brunswick yesterday.

PLAINS AND FANWOOD.

Funeral services of Duncan Munroe, who died Friday afternoon, were held from the home on Bartle avenue, yesterday afternoon at 4:30. Rev. T. Moore-Smith, pastor of the Baptist church, officiated. The house was filled with sorrowing friends and relatives who had gathered to pay their last homage to one they had known and respected in life, his quiet and retiring disposition having made him many friends during his residence here. During his remarks, Rev. Mr. Smith spoke of this and of the deceased fortitude during his lingering illness. Many kind expressions of sympathy were shown in the number of set pieces sent by friends, the casket being nearly hidden in flowers. The pallbearers were Nicholas Alberts, Anthony Alberts, Frank Rapp, Horace Pangborn, Jacob Warnock and Anthony Warnock. Interment was made in the Baptist cemetery.

The farce at Recreation Park Saturday afternoon between the Daabsters and Westfield team was not enjoyed by the local fans. Because the pennant is won is no reason why the same article of ball should not be played, is the opinion of the local followers of the game.

William Jamison, who has purchased the grocery business of the late Charles E. Wade, took charge this morning. Mr. Jamison has been a resident of the town for a number of years, has the confidence of the public and will no doubt make a success of the grocery business.

Miss Castello, a missionary working in the field of India, will make an address tomorrow afternoon at 3:30, in the parlors of the Baptist church. Miss Castello will tell of the work being done and the needs of the people of India. All are invited to attend the meeting.

Miss Margaret Reynolds, who underwent an operation at Muhlenberg Hospital two weeks ago for appendicitis, has improved so nicely that she was able to be brought home yesterday.

Mr. and Mrs. William Woods, who has been spending a week with Mrs. Woods' parents, Mr .and Mrs. James H. Buckley, have returned to their home at Taunton, Mass.

Rev. Josiah Smith, of Grand Rapids, Mich., who is visiting his brother, Rev. T. Moore-Smith, occupied the latter's pulpit at the Baptist church last night.

Rev. T. Moore-Smith made the address at the anniversary exercises of the Mountainside Sunday-school, held yesterday afternoon in the chapel.

Mr. and Mrs. William Hazel, of East Second street, spent Sunday with Mrs. Hazel's parents, Mr. and Mrs. A. L. Frentz, or Westfield avenue.

The Potter A. C. team, of Alton, failed to put in an appearance for the game scheduled with the local ball team Saturday afternoon.

Mr. and Mrs. David Patterson and children, of Johnston avenue, spent Sunday with Mr. and Mrs. Joseph Gray, of Prospect avenue.

The Berkeley Heights ball team and the Shadyside A. C. team, of Newark, played at Berkeley Heights yesterday.

Mrs. Nettie Atwood led an interesting weekly meeting of the B. Y. P. U., held last night in the church parlors.

The weekly meeting of the Epworth League was held last night in the class rooms of the Methodist church.

Frank R. Allen, formerly a resident here, but now of Passaic, N. J., spent Sunday with friends in town.

Miss Kate Day, of East Fourth street, was the guest yesterday of Miss Annie Ryno.

William S. Rapp has been entertaining friends from out of town over Sunday.

SOUTH PLAINFIELD.

Mrs. William Fitz Randolph, who recently was threatened with blindness and was operated upon for the same at Muhlenberg Hospital, is now likely to recover fully the use of her eyes.

A large congregation listened to Rev. J. A. Cubberley's sermon on Roman Catholic confessional at the Baptist church last night.

Miss Cornelia Lounsbury, of Plainfield, spent yesterday at her father's country home, on the farm, on Plainfield avenue.

Mr. and Mrs. Jackson are entertaining Mr. Jackson's father and mother, of Camden.

Miss Nellie B. Manning entertained Miss May Higgins, of Bound Brook, Saturday.

Miss Nellie McGuiness, of Somerset street, has returned home after a visit with Mrs. A. E. Bushnell, of Newark.

Mrs. A. M. Wilcox, of Manning avenue, went to Niagara Falls, on Saturday, to join her husband on a tour through Canada.

Nasal CATARRH
In all its stages.
Ely's Cream Balm

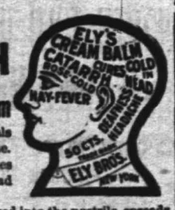

cleanses, soothes and heals the diseased membrane. It cures catarrh and drives away a cold in the head quickly.

Cream Balm is placed into the nostrils, spreads over the membrane and is absorbed. Relief is immediate and a cure follows. It is not drying—does not produce sneezing. Large Size, 50 cents at Druggists or by mail; Trial Size, 10 cents.

ELY BROTHERS, 56 Warren Street, New York.

PARISIAN
lobster boulettes.

Take out the meat of a fresh boiled Lobster and pound until the dark and light meat and coral are well mixed; add to the fish not quite so many bread crumbs as you have fish, season with salt and pepper; add about 2 tablespoonfuls of "SFAX" Virgin Olive Oil, form into round balls, roll in egg, then in fine bread crumbs and fry in hot "SFAX" Virgin Olive Oil.

Delicious! Try it, but be sure to use

"SFAX"
Virgin Olive Oil

as it is Absolutely Pure and always Fresh and of delicate nutty flavor.
Better than the best and just as cheap.
In Gallons, Quarts, Pints and Half-pints.
—at—

Woodhull & Martin's, East Front St.
M. Scudder Co., Park Ave. & 4th St.
Hodge's Pharmacy, East Front St.
J. R. Guttridge, Netherwood, N. J.

L. P. Chatel, Sole Agent for U. S.: 130-132 Pearl Street, New York City.

S. HIRSCH,
The New York Ladies' Tailor and Furrier, has has opened his new place with a full line of imported models and is ready to attend the public. 403 Watchung Avenue.

John Mullins & Sons

A Little Down and A Little A Week Will Furnish A Home.

SIDEBOARDS.

12.50—Regularly 18.00 Golden Oak Sideboards with shaped top, bevel French plate mirror, base with two top drawers, 1 large drawer, two closets.

18.00—Regularly 25.00 Golden Oak Sideboards, highly polished tops, with carved stanchions, base with two swell top drawers, one large drawer and two closets.

29.00—Regularly 38.00, Quartered Oak Sideboards, carved stanchions and large bevel French plate mirror, base with swell top drawers, one large drawer and two closets.

CHINA CLOSET.

15.00—Reg. 22.00 Quartered Oak Front China Closets, with shelves and bent glass ends.

18.00—Reg. 27.00 Quartered Oak China Closets, swell front, glass door and bent glass ends.

24.00—Regularly 33.00 Oak China Closets with French plate mirror.

218-220 Market St., Newark, N. J.

Valuable Banking Services

The First National Bank of Plainfield

was organized, developed, and is now conducted on progressive business principles that protect and benefit its many customers.

Accounts of Corporations, Firms and Individuals Respectfully Solicited.

DO IT NOW!

Don't postpone the cleaning of your fall clothing until the last moment. Have it done now. Just call 506-J. We'll do the rest. Special: Your light overcoat cleaned and pressed, 75c. My lady's jacket cleaned and pressed, 75c. Every piece of work satisfactory or your money back—a guarantee that means absolute satisfaction for you.

LE VINE

"Cleaners for everything that can be cleaned"
121 WATCHUNG AVENUE

Trunks

We can furnish you with good reliable trunks at very reasonable prices—also a few slightly soiled ones at greatly reduced prices.

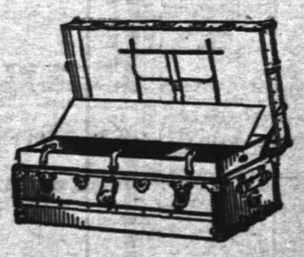

Suit Cases.

Our leather cases are of the best material and workmanship throughout and prices are always satisfactory.

SHIRLEY & JOHNSTON,
CARPET STORE. BABCOCK BUILDING

Harry K. Lister
161 North Ave.
Opp. Depot Tel. 569-J

Edison Phonograph
$10 to $50

Victor Talking Machines.
Supplies for all makes.
Cash or Easy Terms

Guns, Ammunition, Footballs and Supplies

M. A. BROWN,
Telephone 377-L. 218 West Second Street.

NOTICE—I have secured a Sixth avenue tailor—would like you to try our Superior Cleaning and Pressing Process. Expert on Full Dress Suits. Store will be open from 7 o'clock a. m. to 8:30 p. m., to accommodate patrons to and from trains. Leave your suit in the morning, will be ready in the afternoon. After you have had a N. Y. press you'll not go elsewhere.

UPHOLSTERING and SLIP COVERS.

Awnings, Shades and Carpets Made and Laid.

FRANK G. WIKOFF,
719 West Fourth St. Telephone 508-J.
Formerly senior partner in firm of Wikoff & Stiglitz.

Every Theatre Goer
should have a pair of good
Opera Glasses.

Half the pleasure of a good play may be missed without them, they last a lifetime. Get a pair In black 5.00, in pearl and gilt 9.50, all gilt 11.00.

Frank Holt & Co.
TRUSTWORTHY JEWELERS,
6 Academy St., Opp. Postoffice.
Newark, N. J.,

Vail
JEWELER AND OPTICIAN

103 Park Ave.,
calls your attention to his
Rimless Glasses.

They Look Good and You See Good.

YOU WILL NEVER BUY A HOME WITH MONEY PAID FOR RENT IN THE PAST.
START NOW TO
OWN A HOME
of your home by taking out shares in
THE CENTRAL
BUILDING AND LOAN ASSOCIATION,
OF PLAINFIELD.
J. F. MacDonald, Sec'y.
Smalley Building, No. 149 North Ave.

Choice Groceries.

We cordially invite you to inspect our splendid assortment of choice family and fancy groceries. Here are goods that are absolutely dependable; superior in quality—fresh and reasonable in prices. Try our famous Teas and Coffees.

W. W. DUNN,
THE PARK GROCER,
Duer Street and Lincoln Pl.

I have some business sites and houses for sale. Also some furniture.

JOHN MANLEY,
Insurance Agt. 321 Park Avenue.

A. BOHREN.
11 Greenbrook Road. Tel. 49-L.
Wholesale dealer in
Whiskies, Wines, etc., Kruger's Export. Peter Breidt's Brown Stout
for medicinal purposes and flesh producer.

The kind that mother used to make.
PIES, CRULLERS, CAKE and ICE CREAM. All Home-made
W. W. WARNOCK,
'Phone 318-W. 144 West Front St.

H. EGGERDING,
121 Park Ave., Plainfield, N. J.
Manufacturer of the Celebrated
JOCKEY CLUB AND C. O. D. CIGARS
advices a trial of his new Clear Havanas—"La Union de Cuba" and "Excellencia."

GROCER
Staple and Fancy Lines. Best Minneapolis Flours. Down town prices duplicated and quality of stock the best. Prompt deliveries a feature with me.
H. A. WEBER.
140 Liberty St. 'Phone 327-W.

HENRY MEHRTENS,
The Manufacturing Confectioner.
Pure Home-made Candies, Chocolates and Bon Bons fresh daily. Cold drinks of all kinds. Crushed Fruits. Ice Cream and Water Ices.
Orders delivered promptly.
Telephone. 131 East Front St.

TURKISH BATHS!
TRY ONE.
Ladies, morning. Gentlemen, afternoons. Take trolley to Sanitarium.
Somerset Street

Private Growth Coffee
Special at 25c. per lb.
Extra Quality Guaranteed.
Grocer—W. W. WILSON—Butcher
816-820 W. Third St., and Clinton Ave., Plainfield, N. J.

SECOND-HAND MEN'S CLOTHING
bought. Good prices given. Postal or note receives prompt attention.
I. RICHARD, 7 Somerset St.

Will always be well filled with dainty desserts if you use
"D-lighto"
THE DESSERT MAKER
It is the Original Rich and Ready Filling Formerly Known as
"Dessert-O"
We've simply changed the name, Otherwise it's just the same.
ASK YOUR GROCER NOW FOR
"D-lighto"
THE DESSERT MAKER
A Rich Filling for Pies and Cakes; makes Dee-licious Mould Puddings or Tempting Sauce for Fruit.
Flavors: Lemon, Orange, Chocolate, Vanilla.
10 cts., Grocers Everywhere.
The Crandall & Godley Co., Manufacturers, 157 Franklin St., New York City.

UNION COUNTY COURT OF COMMON PLEAS

Notice of hearing objections to assessments for street improvements in the City of Plainfield.

Harry B. MacDonald, William R. Sullivan and Andrew J. Gavett, the Commissioners appointed by the Union County Court of Common Pleas by order entered on the twenty-first day of June, 1905, to estimate and assess benefits conferred by the permanent street improvements in the City of Plainfield, under the ordinance of said city specified in said order, said improvements being the macadamizing of

Woodland avenue, from the southeasterly curb line of East Seventh street to the northerly curb line of Watchung avenue;

East Seventh street, from the northeasterly curb line of Richmond street to the southwesterly curb line of Belvidere avenue;

East Third street and Midway avenue, from the northeasterly curb line of Richmond street to the southwesterly curb line of Berckman street;

Berckman street, from the southeasterly curb line of East Front street to the northwesterly curb line of South avenue;

Prospect avenue, from the northeasterly crosswalk at Park avenue to the westerly curb line of Woodland avenue;

West Seventh street, from the Middlesex county line to the present southwesterly end of the macadam;

West Fifth street, from the southwesterly curb line of Grant avenue to the northeasterly curb line of Monroe avenue;

South Second street, from the southwesterly curb line of Plainfield avenue to the present macadam at Muhlenberg place;

Albert street, from the northwesterly curb line of West Front street to the southeasterly curb line of Dunellen avenue;

Dunellen avenue, from the northeasterly curb line of Clinton avenue to the northeasterly curb line of Compton avenue;

Rock avenue, from the Middlesex county line to the present southeasterly end of the macadam;

North avenue, from the northeasterly curb line of Richmond street to the southwesterly curb line of Berckman street, except where already macadamized;

under the ordinance of said city, entitled "An Ordinance for the permanent improvement of certain streets and portions of streets of the city of Plainfield, with permanent and durable macadam pavement, and to provide the necessary funds in advance of the collection of assessments for benefits," approved July 6, 1903, which ordinance was adopted under and by virtue of the act of the Legislature entitled, "An Act to authorize the improvement of streets and highways in cities of this State and to provide for the payment of the expense of the same," approved June 12, 1898, and the amendments and supplements thereto, having made and filed in the office of the Clerk of said Court, a report in writing of their estimates and assessments, accompanied by surveys and maps prepared by the City Surveyor under their direction, showing lots or parcels of land and real estate peculiarly benefitted by such improvements, respectively, the cost of the whole work under said Ordinances, the portions assessed upon the City at large, and the names, so far as ascertained of the owners of the said lots or parcels of land and real estate, and the amount of the assessment to each owner for each of said lots or parcels of land and real estate for the said benfits, and the excess thereof to be paid by the City at large, and raised by general tax, and the other matters required by said acts of the Legislature, as by reference to said report and maps will more fully and at large appear.

Notice is hereby given, that the said Union County Court of Common Pleas has fixed the third day of October, 1905, at ten o'clock in the forenoon, or as soon thereafter as the Court can attend to the same, at the Court House in the City of Elizabeth, as the time and place for hearing before said court any objections that may be made to such assessments, when and where all parties may be heard, and has directed the publication of this notice.

JAMES C. CALVERT,
Clerk of the Union County Court of Common Pleas.
Dated September 5, 1905.
9 15-22-25-29 10 2

6-5-4 KILLS RUST
On Stoves
Gas Ranges
Stove Pipes

FOR SALE BY—A. M. Griffen, H. E. Gayle Hardware Co., Worth & Marsh and Woodhull & Martin.

POINTS FOR THE BUYERS

E. B. Maynard's barber shop on North avenue is one of the best in the State.

V. W. Nash, of Park avenue, can sell you the best coal at the lowest market rate.

When you want first-class meat go to John A. Koch's market at Watchung avenue and East Second Street

W. W. Warnock's bread and cake have a high reputation that is fully deserved. His store is on West Front street.

George F. Brown, of Somerset street, can quote you attractive prices on the best real estate, either for sale or lease.

Fit and style, the individuality of true artistic work, character, is the creations of H. Schwartz, ladies' tailor, West Front street.

Order your coal quickly, ere the strike and cold weather jumps the price. L. A. Rheaume, East Fourth street, can deliver at once.

Wise buyers of china, glass and art objects go to J. W. Gavett's store, West Front street. The array is most attractive. Prices range to suit every pocketbook.

The size of the contract makes no difference to Woolsten & Buckle, painters and decorators. They will do as careful work on a small one as on a large one. North avenue.

The Stillwell Milk Company at Watchung avenue and East Second street, not only sell certified milk, but one price is charged the year round. The company also sells pure cream, butter and eggs.

H. W. Marshall, of East Front street, has the reputation of doing the best laundry work and his charges are reasonable. New and improved machinery is used and prompt deliveries are made.

No matter how fastidious you may be in regard to your dress, no matter how careful in your choice of clothes, Harry Werner's stock will present the styles you want; the fit, too; and the price will not cause you to change your mind. Mr. Werner would rather have his customer satisfied than make a profit out of proportion to the value of his goods. Do you know many clothiers like that?

SNAP SHOTS.

Hereafter totally blind persons will be given half rates on the railroads operating west of Chicago. The proposition to favor those without eyesight came before general passenger agents of the railroads at a meeting in Chicago and was disposed of by allowing each road to cut its rates in two for the benefit of this class.

The Pullman company has issued a general notice that hereafter the practice of making sleeping car reservations will be discontinued. Sleeping car tickets will be sold in advance, according to the order. The change is made for the purpose of better accommodating the travelers. In many cases duplicate reservations have been made by one traveler, while at the same time other travelers have been denied accommodations which they should have secured but for these duplicate reservations. In many cases reservations are made, and although the traveler changes his plan he fails to give notice thereof, consequently the space goes unoccupied, while at the same time other travelers are denied the accommodations they seek.

There is a tombstone in the little Dutch village of Pluckamin, N. J., in the foothills of the Orange Mountains, bearing an inscription to the effect that it was erected over the tomb of Lieutenant William Leslie, of the 17th British Regiment, by his friend, Benjamin Rush, M. D., of Philadelphia, as a mark of his esteem for his worth and his respect for his noble family. This William Leslie fell at the Battle of Princeton, January 3, 1777, aged twenty-six, as indicated on the tombstone, and was the second son of the sixth earl of Leven and Melville, and a great-great-uncle therefore of the present and eleventh earl of Leven and Melville, Lord Commissioner to the General Assembly of the Church of Scotland at Edinburgh, Knight of the Thistle and chief of one of the leading Anglo-American banking houses in London. He is also Keeper of the Privy Seal of Scotland and is a descendent of Galfrid de Maleville, who, in the reign of King David I, was the first justiciary of the kingdom.

John Onderdonk and his sister, Miss Onderdonk, of Philadelphia, are stopping for a time at Truell Inn, Park avenue.

Mr. Hegeman and family, who have spent the summer out of town, have returned to their home on Sycamore avenue.

Mr. and Mrs. Joseph D. Moon, of the borough, have returned from their vacation in the Catskills, also Kingston and vicinity.

Mrs. August Trust, of Arcadia, N. C., accompanied by her mother, Mrs. Love, are visiting at the home of Mr. Trust's sister, Mrs. Adam Fritz, of Somerset street.

Mr. and Mrs. W. B. Roll and child, of New York, who have been visiting Mrs. Roll's father, Paul Symons, of East Third street, will return home this week.

Mrs. C. C. Tomkinson and son Hoyt, of Grove street, who have spent a part of the summer at Ocean Grove, have gone to Harrisburg, Pa., to visit Mrs. Tomkinson's parents.

MAKE IT TWO STRAIGHT

(Continued From Page 1.)

him with a snappy single. Paddy went to third on Jack O'Neill's high chuck to nail him at second. Red relieved the tension by striking out.

Having had a taste of blood, the Pirates ran amuck in the third. Al Burch started business right off with a slashing grounder to deep shortfield, which Happy, in the excitement of swift moving, chucked too low. Micky dumped a lucky one in Buntville, and Al moved up. He stole third neatly. Wahl lifted to left, but Mike Rochford, with that fascinating devil-may-care air of his, knocked the round thing for two laps, scoring Al and sending Micky to third. Mr. McCormick, the faultless dresser, poked one to center and Micky and Mike registered. Dan Connolly took care of Mallen's hoist. Barry worried Bill for a pass and Paddy Cotter scored Dude with a single to center. The ball was chucked to second to nail Paddy, and Tommy was killed at the plate in a frenzied attempt to score during the excitement.

Tommy gave us a niche on the scoreboard in the next stanza by a yellow throw of Dalton's grounder, Bill going to second. Pete Cregan scored him with a sharp crack to left, Pete going to second on the throw in. Leonard fanned and Driscoll made the third down with a loft.

In the fifth Daab told Bill to rest up while he put Joseph Nemesis Weimer on exhibition. Joseph wrote Mr. Daab a pathetic letter last week, in which he said C. Denman had heartlessly refused to give him a show on the slab, and he wanted to make a monkey of his team just for spite. Joe said he would fling for glory and revenge, and Daab instructed him to report in his working clothes.

"Joe is all right," quoth Denman to Daab in the fourth, with a cunning wink at Foxy George.

"Is he?" queried Daab guilelessly. "Then we'll try him." Whereupon he cast a ghost of a smile at Capt. Dave.

Who got stung? Take your choice. Wearing gayly-striped stockings, new bloomers, a red and black sweater and a bright and hopeful smile, Mr. Weimer stepped up to get hunk. What he got was the cold and frosty ha-ha and much travail. He was as wild as a Sioux Indian and a combination of gifts and thumps netted the Pirates four more tallies in the one inning. The stanza lasted so long that the Pirates thought they were never going to get out. There was no more scoring on Joe after that inning, but the experts were doubtful as to whether it was Joe's twirling or the Pirates' indifference to an increased margin that led to this pleasant state of affairs.

Joe belongs in Westfield. He is one of the Garwood flingers, and is reputed to be a terrible proposition to three-and-five dollar batters.

One thing we must be grateful to Joe for. He hit the first ball handed him in the seventh for two bases, went to third on a pass and scored our number two on Cosgrave's rightfield tap. Red says he told Joe what he was going to fling, but even if the toss did look feeble, we will give Joe the benefit of the doubt and refuse to believe Red. That Mike Rochford went after the globule on a dog trot we will not mention.

After the seventh the game became a thing of sere and yellow deadness. There was much relief when Pete Kiernan allowed himself to become the twenty-seventh out by a lazy return to first after Cosgrave lofted.

Notes by Ananias:

PLAINFIELD.

	R.	H.	O.	A.	E.
Kiernan, ss	0	1	1	2	1
Cosgrave, cf	0	1	0	0	0
Dalton, 2b	1	1	2	3	0
Connolly, rf	0	0	2	0	0
Cregan, lf	0	1	4	0	0
Leonard, 3b	0	1	0	3	0
Driscoll, 1b	0	0	6	3	0
O'Neill, c	0	1	9	0	1
Beck, p	0	0	0	0	0
Weimer, p	1	1	0	0	0
Totals	2	7	24	11	2

WESTFIELD.

	R.	H.	O.	A.	E.
Burch, 2b	1	1	1	4	0
Finn, lf	1	2	5	0	0
Wahl, 1b	0	1	13	0	0
Rochford, rf	1	1	1	0	0
McCormick, ss	2	1	1	3	1
Mallen, cf	1	1	2	0	0
Barry, 3b	2	2	0	2	2
Cotter, c	1	2	4	1	1
Waller, p	0	0	0	2	0
Totals	9	11	27	12	4

Plainfield ..0 0 0 1 0 0 1 0 0—2
Westfield ..0 1 4 0 4 0 0 0 0—9

Earned runs—Barry, 2; Finn, Rochford, McCormick, Weimer, Mallen. First base on errors—Connolly. Left on bases—Plainfield, 8; Westfield, 9. Struck out—By Waller, 2; by Beck, 5; by Weimer, 2. First base on balls—Off Waller, 2; off Beck, 1; off Weimer, 4. Two base hits—Barry, Rochford, Weimer. Sacrifice hits—Beck, Cregan. Double plays—Burch to Wahl; Cotter to Wahl; Leonard to Kiernan to Driscoll. Time—1 hour and 50 minutes. Attendance—800. Umpires—Merity and Henning.

—For best results try The Daily Press.

It Was Dessert
IT IS NOW RE-NAMED
"D-lighto"
THE DESSERT MAKER
At All Grocers, 10 cents.

HAHNE & CO.

NEWARK, N. J.

PRESENT THEIR COMPLIMENTS TO AND RESPECTFULLY INVITE THE

WOMEN of NEW JERSEY

to attend one of the largest and most beautiful displays the world of fashion has ever known, in

ENTIRE COSTUMES
MILLINERY
OUTERGARMENTS
GOWN GOODS
UNDERMUSLINS

ALL IN THE NEWEST AND BEST AMERICAN AND EUROPEAN FABRICS AND DESIGNS, ON

Tuesday, Wednesday and Thursday, September 26, 27 and 28.

The Great Twelve-Acre Store, Newark, N. J.

MARCHANT BROS
191 North Ave.
PLAINFIELD MILK-CREAM CO

Marchant's Milk and Cream

have long been well and favorably known to the best housekeepers of Plainfield. Their quality merits the reputation they bear.

"Our Wagons Everywhere" Ready to Serve YOU.

90 Per Cent
Of Headaches

comes from eye strain. Avoid all headaches by wearing perfectly fitting glasses. Examination free.

STILES & CO.

Philadelphia EYE SPECIALISTS.
107 E. Front St.

Every Thursday.

Hours: 11.15 a. m. to 1 p. m. and 1.45 p m. to 4.30 p. m.

DAY
of Newark
THE
Caterers

ONLY THE FINEST SERVICE. No one can serve you better. Send for estimates for weddings, receptions and entertainments.

899 Broad Street
NEWARK, N. J.
Tel. 229 Newark
912-mo

NOTICE!

"In behalf of your proprietary article called AZIENZA CREAM, as a remedy for diseases of the skin, I desire to add my appreciation of its wonderful properties as a cure in a case of Bone Tumor or Abscess of five years growth on my husband's back, which I have cured in less than five weeks time by constant application, and now it is as well as any part of his body. It was cut out once by a specialist and had again grown to a large size, was as hard as a bone and of a very dark purple color. The AZIENZA at once allayed the pain and began to soften it, and in less than eight days, by my pressure upon it, suddenly to my surprise it discharged a quantity of pus, impregnated with a hard, cheesy substance. I kept it open and cleansed it as it discharged and every day would dress it with a plaster of AZIENZA CREAM, until it was entirely healed up. I cannot speak too highly of AZIENZA CREAM and its merits. For inquiry regarding this case you may apply Mr. and Mrs. James, Embury Ave., Cape Hiller, Ocean Grove, N. J. Signed, July 12, 1905: Mrs. C. W. James, Mr. C. W. James." Leading Druggists, 25c-50c

PRIZE WINNERS.

Our customers are competent judges. We do not permit the flesh of any animal to enter our store that is over three years of age.

The primest cuts of Beef come from the young steer. Juciness and tenderness are combined. There's little bone or waste.

The meat is well "marbled," fat and lean being in layers of right proportion. And it's the same with Lamb and Pork. We also have fine home dressed fowls and roasting chicken, and Long Island Ducks. Sausage now in season.

FRED. ENDRESS,
Tel. 155. 131-35 W. Front St.

IVAMY'S
SEAFOOD MARKET.
(Successor to Rogers & Co.)
222 West 2nd St. Tel. 140 and 503.

The Oyster season is here once more, and as usual you will find the best at our market.

Fish—The freshest to be had. Every Fish in season can always be gotten here.

Let us serve you and we will guarantee satisfaction

This is the man who caters to the 'inner man'

TIMBO'S DINING ROOMS
133-135 North Ave. Tel. 372-J.
Order what you will, you'll find it on our bill. Prices are low; Timbo makes them so.

We can give you No. 1
Hemlock Boards (New)
for $23 per 1,000 feet.
We have two hundred thousand
Bricks for Sale
at $5 per thousand.
Remember we are not in the combine. We pay you the highest price for old buildings.
A. KANE, 312 Filmore Ave.

Frank Mika & Felix Pawlik
GENTLEMEN'S TAILORS.
Cleaning, Pressing, Dying and Repairing. Charges reasonable.
180 East Front St. and 204 Watchung Ave.

UNION NEWS COMPANY.
FRANK TRUMAN, AGENT.
Latest editions of New York, Philadelphia, Brooklyn, Elizabeth and Newark Dailies.
Foreign and Domestic Magazines.
Earliest delivery morning and Sunday papers.

JOHN A. KOCH
Dealer in
Meats, Poultry, Fish, Oysters, etc.
200 Watchung Ave.
Corner Second Street. Telephone 573-J.
Orders called for and delivered.

USE PRESS WANT ADS

Hello! Central give me 468-J, please. Hello! Is this
D. Foster Updike?
Yes. What have you to exchange for a farm I have two free and clear Houses. Come and look at them.
Office—103 East Front Street.

DRAKE SCHOOLS

JERSEY CITY NEW YORK ORANGE
BAYONNE PASSAIC NEWARK PLAINFIELD

Thorough Instruction Our Forte—DAY AND NIGHT

ARE YOU INTERESTED?

If you are seeking a practical, progressive school, with up-to-date courses of study, skilled teachers, twentieth century methods of instruction and unexcelled opportunities for advancement, you will do well to investigate our facilities for giving instruction and securing positions. We have purchased the large Wood College at Newark and added to our chain of schools.

Our courses are right to the point and are planned to meet the demands of the business men. Eight Thousand Five Hundred Drake students hold responsible positions throughout the States of New York and New Jersey.

We hold that the very best education attainable is none too good for those who are looking for success, and although our tuition may be a trifle higher than some other schools, the difference is made up in the time saved and the results obtained. The Drake Schools are known to be the cheapest first-class institutions in America, with a twenty-one years' record in training young men and women for business. Why not attend a school that has superior advantages? Our seven schools are connected by telephone with our New York employment bureaus.

Downtown Office: 154 NASSAU ST. Uptown Office: 31 UNION SQUARE.

THE DRAKE SCHOOLS MAKE A BUSINESS OF PLACING THEIR GRADUATES SEND FOR REPRESENTATIVE

PLAINFIELD COLLEGE
112-114 EAST FRONT STREET.

The Mathushek & Son Piano Company's

Salesrooms are today the best equipped and well regulated piano establishments to be found anywhere for the offering and intelligent disbursement of ARTISTIC PIANOS.

Visitors are always assured careful attention to their requirements in every detail of the various branches of Piano Perfection, including Tuning and Repairing.

The up-to-date SELF-PLAYER—also so necessary in a well appointed home, renders ample facility to enjoy the possibilities in the attainment of highest musical achievements, sought by the educated and lovers of music. Every effort is bent toward the assurance of perfection in this important adjunct of the 20th century Musical development—evolved into a necessity—especially where a silent Piano is in evidence.

Old Pianos, Organs and Self-players are taken in exchange at fair valuation toward

The Celebrated Mathushek & Son

PATENT PARLOR GEM (Small) GRAND PIANO, in unprecedented favor by connoisseurs.
PATENT DUPLEX SOUNDING BOARD (cannot crack) UPRIGHT PIANOS, in various natural woods, artistic case designs and sizes.
SMALL UPRIGHT PIANOS for limited space.

The Perfect Self-Player, THE CECILIAN.

Bargains—Desirable used Upright Pianos from $150; Squares from $15; and Organs from $10 upward.

These instruments have been returned from rent, exchanged and properly repaired. We offer only serviceable instruments.

TERMS THE LOWEST.
LIBERAL DISCOUNT FOR CASH.

Mathushek & Son Piano Co., Manufacturers of Grand and Upright Pianos

FACTORY SALESROOMS:
310 WEST FRONT STREET,
TELEPHONE 448-J,
PLAINFIELD, N. J.

ATLANTIC CITY

is most delightful in September and October and the new Fireproof

Chalfonte

is in the very centre of its varied attractions. There is no better time for a visit than now. Write for Illustrated Folder and Rates to

THE LEEDS COMPANY

ALWAYS OPEN S 30 21 ON THE BEACH

Annual Trousers Sale!

Sizes from 29 waist to 50 waist; lengths from 28 to 36. Chance for every man or boy to get a pair of Trousers at a small figure while they last. We will not quote prices here, but call at our headquarters and see window display, where they are on exhibition. If interested you will buy. Fall line coming in daily. Suits, Top Coats, Hats, Furnishings.

WERNER'S Clothing House
206 West Front Street, Plainfield, N. J.

PUTNAM & DeGRAW.

Men's Negligee Shirts with cuffs, at.....50c and 1.00
Hosiery for Ladies', Gents and Children.....10c up
Boys' Shirt and Blouse Waists, at.....25c and 45c
Outing Flannels and Flannelettes, at.....8c and 10c yd

BLAIR'S -:- -:- BLAIR'S
Hawes Fall Line of Hats Are In.
"TOWN TOGGERY SHOP." 119 Park Avenue.

SPORTS HERE AND THERE

DIAMOND DUST.

It was the worst exhibition put up by the Daubsters this season and many loyal supporters feel pretty sore.

It was not generally known that Beck was to pitch on Saturday, else the attendance of Plainfield fans would have been smaller than it was.

It is certainly to be regretted that in the closing days of the season the locals should put up such a sorry exhibition after a string of well-earned victories.

Weiner, the Garwood youngster who pitched half of the game, was a huge joke. "Jack" O'Neill thought seriously of getting a kicking strap to hold him down.

There is one redeeming feature about the contest—it was the only one of the kind played this season by the locals. The other twenty-four contests were good exhibitions.

While the result of Saturday's game did not affect the chances of the team for the pennant, the people who paid their money to see the game deserved to see a better exhibition.

Louis Wiltse pitched for Somerville against the Newark Athletics on Saturday, defeating the Newarkers 9 to 1. He struck out twelve men. Several Plainfielders witnessed the game.

Billy Beck may be a good pitcher but he is not in Plainfield's class. This has long been the opinion of the fans and Manager Daab will do wisely if he keeps him out of the game in the future.

At Crescent Oval Saturday there will be a preliminary game at 2 o'clock between Clinton Avenue and Dunellen for the championship. This will precede the regular game at 3:45. "Phil." Smith will pitch for Dunellen.

Manager Daab regretted the exhibition on Saturday put up by his team, and he was in nowise to blame for the way they played. Undoubtedly the slab artist caused most of the trouble, but the infield was way off in fielding and the team could not hit.

WITH SMITH PITCHING DUNELLEN LOST, 3 TO 2

TEN-INNING GAME WON BY CLINTON AVENUE ON ERRORS.

The Clinton Avenue and Dunellen teams put up a fine exhibition of baseball on Saturday, when the local team won out in the tenth inning by a score of 3 to 2. James Scott practically won the game for his team. He scored the two runs in the fifth inning by a long hit, bringing two men home, and in the tenth he got a pass and scored on a wild throw. "Phil" Smith, pitching for Dunellen, performed well. He allowed his opponents but four hits, all scattered, and barring the six errors by his team would have won. The score:

CLINTON AVENUE.

	R.	H.	O.	A.	E.
Emery, rf	0	0	0	0	0
O'Loughlin, c	0	2	11	1	1
Martin, ss	0	0	0	2	1
Barnes, 1b	0	1	13	0	0
Beekman, 3b	0	0	2	0	1
Mack, 2b	1	0	0	5	0
R. Scott, lf	1	0	0	0	0
Taylor, cf	0	0	2	0	0
J. Scott, p	1	1	2	4	0
Totals	3	4	30	12	3

DUNELLEN.

	R.	H.	O.	A.	E.
Craig, ss	0	0	3	2	1
Giles, 2b	0	0	0	1	2
Conway, 3b	0	0	1	0	1
Nelson, c	1	3	9	0	0
Matthews, 1b	0	0	9	0	0
Jackson, cf	1	0	4	0	1
A. Scott, rf	0	0	0	0	0
Brakeley, lf	0	1	0	0	0
Smith, p	0	1	1	3	1
Totals	2	5*27	6	6	

Clinton Ave...0 0 0 0 2 0 0 0 0 1—3
Dunellen .....0 1 0 0 0 0 0 0 1 0—2

*None out when winning run was scored.

Two base hits—Barnes, J. Scott, Nelson. Double play—Smith to Matthews. Sacrifice hits—Barnes. Stolen bases—Jackson, Mack, R. Scott. Base on balls—By Smith, 1. Hit by pitcher—A. Scott, Matthews. Struck out—By Scott, 11; by Smith, 9. Umpire—Arthur Martin. Attendance—400. Time of game—1:40.

Mr. and Mrs. S. S. Swackhamer, of Summit avenue, are enjoying their vacation at Asbury Park.

Miss Dufford, of West Front street, has been visiting relatives at Middle Valley, Hunterdon county.

Mr. and Mrs. Charles A. Dixon, of West Fifth street, spent Saturday and Sunday with relatives at Perth Amboy.

James Merritt, of Watchung avenue, who has been detained at home by illness, is reported as being improved.

Raymond V. Brokaw, of the borough, will leave tomorrow for Hackettstown, where he will enter Centenary Collegiate Institute to take a course of study in preparation for the ministry.

THE DAILY PRESS.

Home News. Independent in Politics.

A. L. FORCE, Editor and Proprietor.

Published Daily, except Sunday, at 3 p. m.

105 North Avenue. Telephone 61.

Two cents a copy. Ten cents a week. $5.00 a year in advance. Delivered by carrier or by mail. No extra charge for papers mailed to points in the U. S. and Canada.

The Daily Press has the most complete carrier and mail service of any paper in the metropolitan district.

Any subscriber failing to receive a single issue will confer a favor by notifying the business office.

Advertising rates mailed on application.

Copy for Change of Advertisements to ensure change the same day must be at the office by 9 a. m.

Plainfield, N. J., September 25, 1905.

As on all public matters, especially where there are two factions in a dominant party, there is much diversity of opinion regarding the wisdom of Mayor Buckle's action in appointing a police commission. The main objection made to it by men out of harmony with the administration is that it was a political move. They attribute it to a desire on the Mayor's part to punish the councilmen who made a raid over the head of Chief of Police Kiely. As to this charge, the Mayor admits that he was displeased over the unusual action of the councilmanic police board. But he declares that he was prompted by a conviction that to take advantage of the new law and establish a commission would be for the best interests of the city. Orange, Passaic and Elizabeth have already adopted the system, and it is reported that they find it quite satisfactory. One thing is to be considered. It is that for the first time in a long while Democrats take part in the conduct of local government. The councilmanic board is necessarily of one political faith, for the minority party has no representation in that body. Under the new condition of affairs they have two good and representative men in one department. But the chief objection, as has been said, is not in the composition of the commission, but rather in the motive.

OURS A MODEL PLANT.

Atlantic Highlands Told to Come Here for Sewage Disposal Ideas.

Two town officials from Atlantic Highlands visited the Plainfield sewage disposal works, Saturday afternoon, and afterward called on Street Commissioner Gavett.

The say they will be obliged to put in some kind of disposal plant at the Highlands, as the discharge of raw sewage into the lower bay is injuring the town as a summer resort. They went first to White Plains, N. Y., where they were told by the city officials: "You don't want to come here for a disposal plant; go to Plainfield, N. J."

The White Plains officials have visited Plainfield.

Gymnasium Classes.

Physical Director Boardman, of the Y. M. C. A., announced the opening of the regular classes as follows: Boys', tomorrow at 4 p. m.; thereafter Tuesdays and Thursdays at 4 and Saturdays at 10 a. m.; evening class, tomorrow at 8 p. m.; thereafter Tuesdays, Thursdays and Saturdays at 8; police class, Wednesday at 2 p. m.; thereafter on Mondays, Wednesdays and Fridays at 2; business men, Wednesday at 5:40 p. m.; thereafter Mondays, Wednesdays and Fridays at 5:40.

Insurance Official Moves Here.

Dr. and Mrs. Angier B. Hobbs have moved into the Clifton & Campbell house at 1025 Madison avenue. Dr. Hobbs is a special consulting physician of the New York Life Insurance Company. The house was rented through William Jeffery's agency.

Printer Pinched.

Philip Seiphel, a New Brunswick printer, put too many takes of exciting matter in his form yesterday, and was picked up, badly pied, by Patrolman Martin on North avenue, Judge Runyon suspended sentence this morning.

Fined a Drunk.

Bethune Dunham, known better as Cooney, was fined $3 by Judge Runyon this morning for drunkenness. He was arrested on North avenue by Patrolman Martin.

Sewing Machine Bargains

real ones, at Singer stores. Buy here and deal with the manufacturers. The Singer Company is permanent and responsible; its representatives are always at hand to care for Singer machines. Look for the red S. 329 West Front street, Tel. 574 J.

Miss Ella V. Titsworth, of Madison avenue, has been the guest of friends in New York State.

American Steam Laundry

H. W. Marshall, Proprietor

122 East Front Street

Lace Curtains from 40 cents per pair up. We handle them carefully and return promptly.

Collars and Cuffs 2 cents each.

Our wagons are painted GREEN.

INTEREST IN MATINEE RACES AT DRIVING PARK

GOOD CARD ENJOYED SATURDAY AND ANOTHER MEET PLANNED; A RUNAWAY

Interesting heats, with a runaway and a smashup to add to the excitement, marked the matinee meet at the Driving Park Saturday afternoon. There were three races carded, and an extra bit in the shape of a team race. The attendance was good.

Adam Blair's Harry Dawson won the 2.25 pace in 2.22¾. There were three other starters, Pony, a Rahway horse; Jay W., of New Brunswick, and Ikie, of Raritan. Harry Dawson got two firsts and a second. In the third heat Pony bolted and smashed his sulky to bits. There was a lot of excitement, but neither the driver, the horse nor anybody else was hurt.

Three local horses started in the 2.30 trot: Lenola, owned by J. W. Johnson; Lividia, owned by M. Quinn, and Bob, owned by N. B. Smalley. Lenola took two straight heats; time, 2.35½.

Five horses, all from out of town, were in the 2.50 trot. It was won by Major B., a Woodbridge horse, with two straight heats.

The last event was a half-mile race between two teams. It was won by J. E. Kinsey, of Rahway.

The judges were J. V. N. Willis, of this city, and J. V. Irving, of Westfield. J. W. Johnson was the starter, and Thomas Quinn was clerk. The sport was so enjoyable that another matinee meet will be held the Saturday after next.

AEROPLANE AT FAIR.

First Public Exhibition of Invention Today.

Israel Ludlow, of New York, inventor of an aeroplane, will give demonstrations of his No. 5 model at the Interstate Fair at Trenton today. Mr. Ludlow has been working on the model for the past year and this will be the first public experiment.

The aeroplane will be towed by Sheriff Thropp's 50-horse power automobile and will be the first of its kind to ascend by its own buoyancy. It is built to carry one man, and Charles Hamilton, a professional aeronaut, will go up in it.

The aeroplane is made of canvas and Calcutta bamboo. It weighs 120 pounds, has six wings, each 25 feet across, and its length over all is 27 feet. It has 750 square feet of supporting surface and 800 feet of steel wire bracing.

Fines from Bail.

Salvador Pareti, Michael de Polvo, Antonio Laratto and Antonio Angelo were arrested last night by Special Officers Dougherty, Gaffney, Novello and O'Connell, of the Central Railroad, for stealing coal from the cars. They were captured near the water tank. At the station house they deposited $35 for their appearance in court this morning. Pareti was the only one who appeared, but Judge Runyon made it a fine of $8 apiece and collected out of the thirty-five.

STORAGE VAULTS

For Large Trunks, Boxes, Valuable Packages, etc., etc.

SAFE DEPOSIT BOXES

OF ALL SIZES.

ABSOLUTE SECURITY PROVIDED.

CITY NATIONAL BANK.

This Is To Remind You

That it's time for a change of Underwear and this is the place to get it. We affirm without fear of contradiction that no other concern this side of New York offers the same inducements in the way of variety and values. . . . . .

FOR THE MEN.

At 50c garment—Medium Weight Natural Gray Merino Underwear.
At 1.00 garment—Root's "Tivoli" Medium Weight Natural Gray Garments, made of Australian Wool. Fine, soft, non-shrinking, non-irritating.
At 1.50 garment—Superfine Natural Wool Garments, made by the American Hosiery Co. We have these in short, stout drawers also.
At 50c garment—Gray Wool Underwear of heavier weight, suitable for workingmen.
We have 9 grades of Root's Tivoli Camel's Hair in winter weights. Positively the best values in the Underwear Market.
At 75c each—Child's White All Wool Sweaters. Open on shoulder. These are quite as good as the average 1.00 goods.
At 98c each—Boys' Heavy All Wool Sweaters in navy, reds and oxfords. Closely knit, strong, well fitting garments.
At 1.00 each—Natural Wool Abdominal Bands for men.
Myers. Dents and Fownes Kid Gloves. New fall styles all here. Heavy Breton Cape Walking Gloves, 1.00 pair.

FOR THE LADIES.

At 25c garment—Splendid value in Fleece Lined Ribbed Vests and Pants. Sizes full, fit perfect.
At 50c garment—Medium or Fall Weight Ribbed Vests with long sleeves.
At 1.00 and 1.50 Garment—Fine White Wool Swiss Ribbed garments, nicely shaped and finely finished. We also have tights to match.
At 25c each—Long or Short Sleeve Ribbed Corset Covers.
At 50c each—Medium Weight Lisle Thread Corset Covers, with long sleeves only.
At 1.00 each—Superfine All Wool Swiss Ribbed Corset Covers, warm, elastic, perfect fitting.
At 79c each—White Wool, Swiss Ribbed Abdominal Bands.

FOR THE CHILDREN.

A complete line of fine Ribbed Merino and Wool Garments in the Arnold and other equally well known makes. Prices range from 25c to 90c each.
Rubens' Vests and Arnold Bands for infants.
Knit Sacks, Booties, Silk Hoods, Children's Long and Short White Dresses, Kid Shoes, Moccasins, etc., for the little folks.
Infants' fine White Cashmere Hose at 25c pair.

The Last Week of the

September Housefurnishing Sale

Jelly Glasses, 1-3 pint, doz 19c	Galvanized Tubs ..49c, 59c, 69c, 79c	Towel Rollers 10c, 25c
Royal Pint Jars, each 7c	Galvanized Slop Pails 25c, 35c	Towel Racks 10c, 15c, 25c
Royal Quart Jars, each 8c	Electro Silicon 10c	Clothes Horses 49c, 59c, 69c
White Enamelled Chambers..25c, 30c	Galvanized Garbage Cans, 59c, 78c, 89c, 98c	Ironing Boards ...55c, 65c, 75c, 85c
Enameled Tea Pots, 2½ qt.....19c	Dust Pans 5c, 10c, 19c	Cedar Tubs 98c, 1.25, 1.48
Heavy Polished Dipper, worth 25c, for 10c	Pokers and Lifters 5c, 10c	Clothes Baskets ..49c, 59c, 69c, 79c
Nickel Plated cuspidors, worth 10c, for 5c	Shelf Paper 5c, 10c	Picture Wire 5c, 10c
Nickel Plated Tea Strainers, worth 10c, for 5c	Toilet Paper, 3 for 25c	Curtain Pins, doz 5c
Nickel Plated Dredge Boxes, worth 10c, for 5c	Kitchen Tables..1.25, 1.50, 1.75, 2.00	Strong Ammonia, full qt.....10c
Heavy 5-qt. Flaring Pails, worth 15c, for 10c	Kitchen Chairs 59c, 98c	Dust Brushes 25c, 39c, 48c
Heavy Polished Suds Dippers, worth 15c, for 10c	Coal Shovels 5c, 10c	Scrub Brushes 5c, 10c, 19c, 25c
Carpets Tacks, 2 for 5c	Coal Hods .....25c to 69c	Whitewash Brushes 25c, 35c
Matting Tacks, 2 for 5c	Iron Shine 5c	Stove Brushes 10c, 15c, 25c
Tack Hammers 5c, 10c	6-5-4 Enamel 25c	Feather Dusters, 25c, 39c, 48c, 69c, 98c
Picture Hooks, doz 5c	Glass Hand Lamps 25c, 35c, 45c	Hair Floor Brushes, 98c, 1.25, 1.48, 1.98
Galvanized Pails 19c, 25c, 29c	Curtain Stretchers 1.10, 1.48	Floor Brooms 29c, 35c, 39c
Galvanized Oil Cans ..25c, 35c, 50c	Step Chairs 1.25	Whisk Brooms ..10c, 15c, 19c, 25c
	Step Ladders 59c, 78c, 98c	Stair Whisks 19c, 25c
	Fibre Pails 29c	Carpet Beaters ...10c, 15c, 19c, 25c
	Cedar Pails 29c	Mops 10c, 15c, 25c
	Clothes Wringers ...2.48, 2.98, 3.48	Sponges 10c, 15c, 25c
	Wash Boards 25c, 39c, 45c, 59c	Chamois 10c, 15c, 25c, 39c, 49c
	Clothes Lines 25c, 50c	

WOODHULL & MARTIN'S

Bonn's

140 WEST FRONT ST

AUTUMN AND WINTER

MILLINERY

OPENING EXHIBITION

Tomorrow also Wednesday and Thursday, September 26th, 27th and 28th.

You Are Cordially Invited.

Tuesday and Wednesday

we offer a full line of

FALL WAISTS AT 44c

Made of madras and cotton pebble cloth, in the newest styles and latest stripe and figure effects, regular value $1.00.

THE PARIS, 214 West Front St.
J. A. FASS,.....Proprietor

Madame E. Cottrelly has opened her dressmaking establishment in the Woodhull & Martin Building (upstairs). She has engaged the services of a ladies' tailor who will assist her in continuing first-class work. A new department has been added in which Madame Cottrelly will remodel and repair furs and make up scarfs and muffs in the latest designs.

Auctioneer Latourette says he had tende., perspiring feet since childhood.

Thorp's Foot Relief

cured them. Ask him about it. 50c per bot. All druggists.

SCRIBNER & TAYLOR, Stationers & Newsdealers

331 Watchung Ave.

Prompt Delivery Morning, Evening and Sunday Papers to all parts of the city.

Magazine Subscriptions Solicited.

—Daily Press want ads. pay.

Big Assortment ....of....

PIPES

of Every Description at Greatly Reduced Prices.

KIRCH'S,

120 NORTH AVENUE.

TELEPHONE 487-J.

NOTICE.

PLAINFIELD GAS LIGHT COMPANY

Bonds, maturing October 1st, 1905, together with the final coupon, will be paid principal and interest by the Morgan Trust Company, 38 Nassau Street, New York City.

Public Service Corporation of N. J.,
J. P. Dusenberry, Treasurer.
9 13-14-20-21-25-26-27-28-29

CANARY BIRDS.

Strong, healthy, young singers. Guarranteed. Also cages, seed, etc. THEO. KURZHALS, Barber, 110 West Second St.

DRAWING MATERIALS.

PECK'S NEW FALL GOODS

ONE OF THE MISTAKES

that many people make, is that of not saving money. Save only a little, perhaps, but save some regularly. It will soon grow to a large amount with 3½ per cent. interest added.

DIME SAVINGS INSTITUTION

FALL OPENING

Tuesday, Wednesday, Thursday, Sept. 26, 27 and 28.

Pattern Hats and Novelties.

ART GOODS.

M. M. GASSNER,

308 WEST FRONT STREET.

Great Sale of Men's Fall and Winter Suits, Cravenettes and Top Coats.

Men's Dress Suits—The very latest Fall Models, broad shoulder effect, and seven inch vent in back of coat. The fabrics comprise fancy Worsteds in all the newest colorings. These suits are hand tailored throughout. Special at

$9.90

Men's Finest Dress Suits—These suits are cut to living models and tailored individually; equal in every way to custom made garments, made of exclusive fabrics in the season's newest patterns, single or double-breasted models. Special at

$12.50

Men's Cravenette Coats—Just the thing when it rains, perfectly correct to wear at any time; a lot of Raincoats fresh from the makers will be on sale tomorrow in Oxfords and novelty designs. Special at

$9.90

Men's Fall Top Coats—Made of elegant Covert and Herringbone weaves in several shades, cut in the very latest style, short and boxy. Special at

$7.90

Men's Black Suits—In both single and double breasted coats, cut on the new 1905 Model of Thibets and Worsteds, a suit good for all seasons. Special at

$8.90

Men's Business Suits—Made on the new Fall Model, new long cut coat, broad shoulder effect, in all the newest mixtures. Special at

$6.90

Men's Regular 2.00 Derby and Soft Hats, in this Fall's very latest styles. Special at

$1.25

New York Clothing Co.,

202-204 W. Front St. M. Weinberger, Mgr. Plainfield.

First Great Autumn Sale of Shoes.

Shoes in every size and kind, the latest and the best. Notice the choice of leathers: Box Calf, Vici Kid and Patent Coltskin. Toes from the extreme narrow to the broad, old comfort styles. Extra salespeople. No long waits. Your kind and size at once. Don't let this sale go by and miss your chance of getting a great bargain.

WALTON SHOES for boys and girls.

M. Abrams, 229-233 W. Front Street Plainfield, N. J.

SPECIAL SALE OF HORSE BLANKETS.

Reduced prices on all Blankets for the next ten days. Buy now and save money. Wagons and Carriages of all kinds in stock or made to order.

N. P. Carriage Manufactory,
W. J. CONROY, Pro'r.
175-177 Somerset St. Tel. 360-L

MEATS

Prime Roasts, Spring Lamb, Fresh Dressed Fowls, Jersey Veal.

Full Line Fresh Vegetables Daily.

Thomas Callahan & Son.

300-304 Richmond Street.

HIGH SCHOOL BOYS WIN FIRST GAME OF SEASON

DEFEAT NEWLY FORMED ALIS TEAM EASILY, SCORE 20 TO 0.

In its first football game of the 1905 season the Plainfield High School eleven showed rare speed against the newly formed Alis team Saturday afternoon on Hope Common. Among the faces seen on the Alis team were many former High School boys, Bogart, Elliot Taylor, A. Loizeaux, Templin and Bentley being in their line up.

The Alis boys had had little practise before the game, and while at times they made a good stand against the heavy onslaught of the High School backs, for the most part they were powerless. As a result the High School eleven won handily, score, 20 to 0.

Acting Captain Douglass, at half back, showed his last year's skill throughout the game, scoring two of the four touchdowns. Stuart Freeman, last year's guard, played at fullback to perfection, while Lynas, the new man at halfback, proved a terror to his opponents.

Martin and Osgood each scored a touchdown, besides the two by Douglass. Substitutes replaced first team men for Plainfield High School in the second half. The line up:

P. H. S.—Hayman, centre; Osgood, left guard; Gideon Fountain and Rittenhouse, left tackle; Martin, left end; Gideon Fountain, right guard; Todd, right tackle; Jones and Wilcox, right end; H. Freeman and Flanders, quarterback; Douglass, left halfback; Lynas, right halfback; S. Freeman, fullback.

$20,000 AIR SHIP AT THE TRENTON FAIR

FIRST ATTEMPT AT AERIAL NAVIGATION TAKES PLACE TODAY.

The Lewis air ship and the exhibit of the Southern Railway Company arrived Friday afternoon at the Inter-State Fair grounds, Trenton, N. J., and with them came men sent to Trenton for the special purpose of caring for these attractions, which have a total express valuation of $20,000.

The Lewis air ship is valued at $15,000. It is one of the most complete and successful flying machines yet invented. The contract with the company by the Inter-State Fair Association provides for a flight each day, beginning today, the opening of the fair, and concluding Friday, September 29, the closing day.

To erect the apparatus on the grounds necessary for the operation of the air ship will cost $1,000. This is to be met by the Lewis Company. When this is done the company is bound by a special contract to make a successful flight each day. If this is not done the financial consideration of the contract is forfeited.

The air ship will make its flights at a height of between 1,000 and 1,500 feet. It can be guided the same as a bicycle or other like contrivance. The length of the flights will be two miles each day, from the fair grounds to the Broad Street National Bank building.

Nurses "At Home."

The first reception of the season was held at the Muhlenberg Hospital Nurses' Home Friday night, with a euchre and an informal dance as the attractions. There were about thirty-five guests, including all of the nurses except those on night duty. The euchre afforded considerable enjoyment, the first honors for the women being divided between Miss Cranswick and Miss Maxwell, while Emil Droll won the men's prize. After the euchre there was a dance, which was continued until a late hour. During the intermission refreshments were served. Other similar affairs will probably be held occasionally during the winter.

Mr. and Mrs. Andrew Findley, of Jersey City, were guests of their cousin, Mrs. Walter C. Dobbins, of West End avenue, yesterday.

Prescription Accuracy

is of the greatest importance to the recovery of the patient's health.

Your prescription, when filled at Randolph's, will give the best results, because it will be accurately compounded by experienced pharmacists and contain pure, fresh ingredients — those of the highest quality.

Our prices are reasonable—our deliveries free and prompt.

L. W. RANDOLPH,
The City Pharmacy,
143 West Front St.

SAFETY SUBWAY WORK PROGRESSING RAPIDLY

DESCRIPTION OF JERSEY CENTRAL'S NEW TUNNEL AT NETHERWOOD.

Following a method established several years ago of boring tunnels under the tracks to connect the stations with the waiting rooms on the opposite side, the Central Railroad of New Jersey is making rapid progress in its work boring a tunnel under the tracks at Netherwood station.

To carry on the work it has been necessary to raise the four main line tracks 12 inches and carry them on a trestle. The tunnel is 96 feet long by 6 feet wide at the base and has a maximum height of about 7 feet 8 inches. Five electric lights will be used to illuminate it. The centre light is wired separately from the others and the wires for this light will be arranged so that it can be turned on by a switch in the ticket office of the station. The other four lights will be on one circuit and are also arranged to be turned on and off from the station.

The wires for the lights will be carried in a conduit of 1 inch, inside diameter, built in the concrete walls of the tunnel. In other subways along the line of the Central ordinary 16-candle power incandescent lamps held in sockets and projecting out into the subway are used. Considerable annoyance has been occasioned by the frequent breaking of these lights, and to overcome this the lights in the Netherwood subway are to be placed in the recesses in the walls of the tunnel.

The Netherwood subway was designed by Chief Engineer J. O. Osgood.

Made Hall His Bedroom.

Mistaking the hallway of a Somerset street flat for his boudoir, William Lane blocked progress on one particular floor by attempting to sleep off a jag Saturday afternoon. The tenants informed Chief Weiss and the officer had to carry Lane down to the street before he woke up. He was released on $10 bail to appear before Judge Doud tonight.

—Daily Press want ads. pay.

New Plainfield Theatre
Plainfield's First Modern and Perfect Play House.
W. J. COUNIHAN - - MANAGER.

Tonight at 8:15,
For Laughing Purposes Only
Hot Old Time.

Friday,—Matinee and Night—Sept. 29
Way Down East.
Owing to the big demand for seats will play a special matinee. Prices—25c, 50c, 75c. Night prices—25c, 50c, 75c, 1.00.

Six Lectures on Moral Leaders, from SOCRATES to TOLSTOY.
By EDWARD HOWARD GRIGGS.
1. Socrates. 2. Luther. 3. Victor Hugo. 4. Carlyle. 5. Emerson. 6. Tolstoy.
Sept. 26, Oct. 3 10, 17, 24, 31.
Vincent Chapel, Plainfield, N. J.
Under the auspices of the Ladies' Aid Society, of First M. E. Church.
Tickets for the course $2.50. Single admission, 50c. On sale at the door and Estil's book store. 9 25 2

A. M. RUNYON & SON, UNDERTAKERS.
402 Park Avenue. Telephone No. 40.
Office open day and night.
Office of Hillside Cemetery.
New York Office—50 Great Jones Street, Tel. call, 3345-Spring.
New York Embalmers License—1220.
New York Registered Licensed Undertaker No. 315.

GEO. W. COLE.
UNDERTAKER AND EMBALMER.
200 West Second St. Telephone 153.
OFFICE OPEN DAY AND NIGHT.

T. A. MOORE.
UNDERTAKER AND EMBALMER.
Office—508 Watchung Ave. Telephone
Residence—503 LaGrande Ave. 461-J.
New York Office, 27 Great Jones St.
Telephone Call, 3249-Spring.
OFFICE OPEN DAY AND NIGHT.

Established 1872.
P. CASEY & SON.
UNDERTAKERS AND EMBALMERS.
Office, 116 Park Ave. Res., 417 W. Third St.
Office Open Day and Night. Tel. 204-R.

L. L. MANNING & SON,
STEAM GRANITE WORKS.
Corner Central Avenue and West Front Street. Opposite First Baptist Church.

Townsend's Granite Works,
Fourth and Richmond Streets.
Tel. call 2214. Westfield Trolley passes my office.

DIED.

CORNWELL — Marther Stanley, mother of Mrs. Frederick W. Yates, September 21, 1905, at Cambridge, Massachusetts. 9 25 2

WILLETT—On Sunday, September 24, 1905, Alexander Willett, aged 82 years, 7 months, 13 days.

Funeral services at his late residence, 28 Craig place, North Plainfield, on Wednesday, September 27, at 3 p. m. Interment at Bound Brook.

IT'S WHAT YOU SAVE

That makes you rich and if you are alive to your own interest you'll find you save money by trading here. Other people do. Why not you?

FRUIT—Some home-grown, some from California and Florida and some imported. Delightful in flavor.

VEGETABLES—All that the garden affords—fresh every day.

GROCERIES—Only the best handled by us.

BUTTER—Just a taste, and you will have no other.

TEA—Formosa, Oolong—delicious for iced drinks.

COFFEE—Warranted fresh and fresh ground. Quality unequaled.

Neuman Bros.
Watchung Avenue and Fifth St.

From "The Inland Printer," Aug. '04:
Tasteful composition has a large share in the production of the specimens although ink and paper have done their share, the typography has given the stamp of distinction to nearly every piece. A thorough appreciation of the suitability of certain type-faces to different kinds of printing has been the chief factor in producing this good work. Refers to Stafford, Printer

Classified Advertisements

Rates for advertisements under this heading one cent a word for first insertion, one half a cent a word for consecutive insertions of the same advertisement running for less than one month; one month, fifty cents a line (6 words to a line); double rate for advertisements set in capitals.

No advertisements received for less than ten cents.

Copy for deaths and marriage notices and classified advertising accepted up to 2 p. m.

THE DAILY PRESS is not at liberty to give any information regarding advertisements that require an address in care of this office. Persons answering these ads. should mail or leave answers as stated in advertisements.

Help Wanted.

WANTED—Young girl to assist in housework. Apply 205 Watchung avenue, North Plainfield. 9 25 2

BOY WANTED. F. M. Masker, 430 Watchung avenue.

WANTED—Woman of experience to take care of child four years old; reference. 134 Crescent Ave. 9 25 2

WANTED—Competent white cook; also waitress; references required. 945 Central avenue. 9 22 3

WANTED — Experienced white maid for general housework. Call 508 Woodland avenue. 8 7 tf

WANTED — Stenographer, typewriter and general assistant in office; state age, experience and salary wanted. Address G. A. B., care Press. 9 9 tf

WANTED — Waitress; reference required. Mrs. E. H. Ladd, 500 Stelle avenue. 9 23 tf

WANTED—Competent white girl for general housework. 134 East Ninth street. 9 23 6

WANTED—A first-class woman (colored) for cooking and to assist with the waiting; good wages. Call 318 West Seventh street. 9 22 4

WANTED—A plumber, at once. Harry Taylor, Westfield, N. J. 9 22 3

AN ERRAND girl wanted; should have enough education in reading and writing. S. Hirch, 403 Watchung avenue. 9 23 tf

WANTED—Boy to wait on table and make himself generally useful. 423 Central avenue.

WANTED—Cook and laundress, or general housework girl (white). 321 West Eighth street. 9 25 3

WANTED—A woman to take care of child four years old; must have experience and good recommendation. Call 134 Crescent Ave. 9 25 2

WANTED—An experienced chambermaid and waitress; colored. Apply 506 West Seventh street.

WANTED—A man to dig potatoes, at 922 Watchung avenue.

WANTED — Experienced white man, single, understanding care of horse, cow and place generally. Apply evenings, 752 West Seventh St.

WANTED — Assistant chambermaid and waitress. Apply evenings at 123 West Seventh street. 9 18 tf

Wanted—Miscellaneous.

WANTED—By two adults, four or five unfurnished rooms. Address Miss Beeching, Watchung, N. J. 23 2

WANTED—One or two unfurnished rooms, with board; for three, in West End. Address "West End," care Press. 9 25 2

WANTED—A single iron bed and a stove for heating purposes. Address Q, care Press.

WANTED—By October 15, small house or flat; two adults. Address E. H. T., care Press. 9 22 3

WANTED — Good cheap road horse; state price. Address Road, care Press. 9 22 3

WANTED—Bicycle house in good repair. 522 Belvidere Ave. 9 25 3

DRESSMAKING—An experienced dressmaker would like a few customers for fancy waists (at her home). Dressmaker, care Press. 9 15 tf

WANTED—100 cords of wood. Hand's Brickyard. 9 7 tf

Real Estate Agents.

FARMS for sale; real estate and insurance. Wm. H. Rogers, Plainfield, N. J. tf

PROPERTY-OWNERS desiring to sell, exchange or rent should list their real estate with me; if you want to buy I have it. Call or write today, E. E. Nelson, First National Bank Building. 9 14 tf

Lost and Found.

LOST A PURSE—Either at the Plainfield Country Club, or between the Plainfield Country Club and the incoming depot to New York, on September 22, a ladies' purse containing money. Suitable reward will be paid for return to this office. 25 2

LOST—On Sunday afternoon, a small breastpin, with pearl in centre. Reward for return to 231 East Seventh street.

LOST—Small black dog with tan head and feet; has bushy tail and answers name of Leo. Reward if returned to 144 East Fourth St.

LOST—Sunday, small pocketbook, by poor person, containing about $6.70; suitable reward. Return to Press office.

LOST—Horse boot; shin, knee and ankle; between North Plainfield and Scotch Plains, via Front street. Please return to Isaac P. Runyon. 9 23 2

LOST—Roll of drawings. Return to this office; get reward. 9 25 3

Rooms and Board.

808 PARK AVENUE; handsomely furnished rooms to rent, with first-class board; accommodation for few table boarders. 9 25 3

TO LET—Furnished room. 414 West Third street. 9 25 6

TWO second floor connecting rooms to rent with board for winter. 822 Second place. 9 21 tf

PLEASANT furnished rooms; first floor; to suit; all conveniences; with or without board. 406 East Fifth street. 9 19 tf

FURNISHED rooms to let, opposite school. Inquire 428 East Sixth street. 9 25 1mo

FURNISHED rooms, with board; also table board at 219 E. Fifth St. tf

GOOD accommodations; low rates. Boyce's Hotel, 97 Somerset street. 9 16 1mo

138 CRESCENT AVENUE, Mrs. Wagstaff, two desirable large rooms; running water; also single rooms; references. 9 16 tf

308 EAST FRONT STREET—Nicely furnished rooms with or without board. 9 15 12

TO LET—Nice furnished room and bath, for an elderly gentleman. 403 Watchung avenue. 9 12 tf

PLEASANT rooms with board at the Waldorf, 132-134 Crescent avenue. 9 15 tf

For Sale.

THERE is no question but Myrtle avenue is the finest residential section in North Plainfield, if you are looking for a building site. It is magnificently situated; high ground; sandy soil; convenient to railroad station and trolley. Would take a mortgage for full value of land from any party building a fair sized dwelling. Bear in mind that this is all restricted property. Have several up-to-date dwellings for sale. Address George F. White, box 723, Plainfield, N. J., or real estate agents. 9 6 tf

FOR SALE—Four ten room houses; all improvements; 6 minutes' walk from depot; will guarantee 7 per cent. net income for five years. F. M. Bacon, 209 North avenue. 8 26 tf

OLD PAPERS for sale; put up in packages of 100 copies for 10c. Apply at this office. 6 7 tf

FOR SALE at one half cost, 5-horse Westinghouse compound engine (Junior) in good condition; cost $250; our price $125. Call at Daily Press office. 4 3 tf

FOR SALE CHEAP—Horse, harness and runabout. Inquire W. H. Abbott, 163 North Ave. 9 23 2

HOUSE FOR SALE—Five rooms, city water and sewer connection; rents $12 per month; price, $1,250. J. T. Vail, 177 North avenue. 7 11 tf

-:-HILL & SHUPP'S-:- RETIRING SALE.

Profitable Store News for Week September 25th to 30th.

MONDAY AND TUESDAY.

7½c.
We continue the sale of the new 10c Outings.

10c.
Another sale of 15c and 12½c New Flannelettes. All the popular patterns.

2 for 25c.
Regular 17c Hemstitched Pillow Cases.

Couch Covers.
Cut prices on some extra good Couch Covers.

6.40.
Regular 8.00 9x12 Rugs.

2 for 5c.
Regular 5c white School Handkerchiefs.

8c.
Regular 10c skeins Shetland Floss.

20c doz.
Mason Quart Fruit Jars. These are without tops and some imperfections, but good for Fruit Butters.

10c pr.
Side Elastic, three sizes, sold everywhere 15c.

25c.
2 regular 15c large Bath Towels

Watch Tuesday's paper for a continuation of the popular-price daily sales.

WEDNESDAY'S SALE will be

59c.

98c.
Your choice from the entire stock of Men's 1.25 Negligee Shirts.

Sale of slightly soiled Sheets at cut prices includes such popular brands as Fruit of Loom, etc.

96c.
Regular 1.20 Velvet Carpets.

1.00.
For all the 1.25 Axminster Carpets.

12½c.
All colors 15c Germantown.

10c.
Regular 13c skeins Saxony.

39c.
An entire manufacturer's surplus of 50c Madras Shirts.

10c.
Outings, sold everywhere at 12½c.

Remember
80c
buys 1.00 worth in Carpet, Housefurnishing, Upholstery and Art Depts.

Sale of
School Supplies
Continues.
2 Pencils 1c
5c Pencils 4c
2c Erasers 1c
and other equally low prices.

Just a few Sideboards left in Furniture Dept.
7.98
for a regular 12.50 Sideboard.
12.50
for a regular 20.00 Sideboard.

Yarns.
Now just in season, all now sold at discount price.

Remember this Carpet Dept. is being closed out, and when the present stock is sold there will be no more.

29c.
Ladies' 39c Lace Hose, Hermsdorf dye.

10c pr.
Both fine and coarse rib School Hose.

25c.
4 ply Lisle School Hose.

35c.
Boys' Princeton triple knee School Hose.

39c.
Evening shades in 50c Crepe de Chine.

Special lot Embroideries.

For Sale.

COWS AND HORSES—Carload fresh cows and springers; extra big milkers; have been tested for tuberculosis; also car of acclimated horses; good family, business and draft horses; weight 1,500 lbs. each; sold as recommended or money refunded. C. W. Winders, sale and exchange stables, New Brunswick, N. J., Telephone No. 184 L. 9 25 6

FOR SALE—Truck farm of 20 acres, in good condition; one mile from Netherwood and Fanwood depot, being on Terrill road; 7-room house and barn; good water; price, $3,000; one-half can stay on place. Address Charles K. Kellaway, New Brunswick, N. J., R. F. D. No. 2. 9 23 6

DO YOU want to buy a house and lot at any price; I have them for sale; cash or installments. Charles H. Hand, 319 Watchung Ave. 9 22 6

A BARGAIN—Choice 55-foot corner lot made by opening of Stebbins place, on West Fourth street. For particulars address Owner, room 417, 141 Broadway, N. Y. 9 22 6

FOR SALE—At 215 East Second street, mirror front folding bed and other furniture. 9 7 tf

FOR SALE—A new circular extension oak dining table, with asbestos cover; will seat twenty. 313 Franklin place. 9 19 6

FOR SALE—Small job printing outfit; up to date; no junk. Address Printing, care Press. 9 19 6

FOR SALE—Fine new 8-room dwelling; every modern improvement; best location; near station and trolley; price reasonable; terms to suit. C. D. Manning, 163 North avenue. 8 30 1mo

FOR SALE—Folding bed, $12; household sewing machine, $5. City Bank Building, third floor. 9 23 3

AT A BARGAIN—New 11 room house, all improvements, steam heat, hardwood floors. W. H. Abbott, North avenue. 8 11 tf

GOOD flock of pigeons for sale cheap. J. T. Lolzeaux, 1215 Putnam avenue. 9 22 3

FOR SALE—A good horse, nine years old. Inquire stable, 740 Belvidere Ave. 9 25 3

FOR SALE—Horse, harness and wagon; $65. 514 Arlington avenue. 9 25 3

FINE upright piano and other furniture for sale. Call 179 Duer street. 9 25 3

FOR SALE—Horse blankets in squares and forms at bargain prices; large assortment. W. J. Conroy, 175-177 Somerset street. 9 25 3

For Rent.

AN EIGHT-ROOM, corner, first flat, over Powers' drug store, to let; 45 Somerset street; $25 per month. Alex. Thorn. 9 5 tf

FOR RENT — Two desirable stores, Plainfield Theatre Building; ready for occupancy October 1. Apply at Box Office. 9 25 tf

TO LET—Double house, eight rooms each side; improvements; centrally located; newly papered and painted. Inquire Neuman Bros., grocers. 9 21 6

TO LET—Large steam heated room, with board. M. B. Lindzey, 602 Central avenue. 9 25 6

TO LET—Four rooms. 311 East Fourth street. 9 23 tf

BARN to let, on East Second street, near Watchung avenue. Apply at Daily Press office. 8 18 tf

FOR RENT—6 rooms, half of house. 33 Codington avenue. 9 22 3

TO LET—Nine-room house; all modern improvements; nice central location; only $30. Bargain in Plainfield real estate; country seat. Farm and choice lots for sale. Ira L. LaRue, 109 Park avenue. 9 22 tf

FOR RENT—House, 9 rooms and bath; all modern improvements; centrally located; rent $35 per month. Apply W. D. Thickstun, 197 North avenue. 9 22 tf

FOR RENT—From October 1st, twelve-room house and bath; Fairview avenue; all improvements. E. E. Nelson, First National Bank Building. 9 18 tf

APARTMENTS of 3 or 6 rooms to rent; good water; cheap rent. Enquire of Brock, 15 Mountain avenue. 8 26 tf

FOR RENT — In Netherwood, house, 12 rooms; bath room; all improvements, etc; rent $40. William Davison, opposite Netherwood station. 9 11 tf

Situations Wanted.

STEADY, reliable newspaper compositor wants work; best of references. Address Compositor, care Daily Press. 7 10 tf

WANTED—Position as good plain cook, and to do plain washing. Address M. W., care Press. 9 22 3

WOMAN wants washing to take home. 304 Plainfield avenue. 9 23 3

WOMAN wants day's work of any kind. 58 Somerset street. 9 22 6

POSITION wanted as engineer or assistant. 143 McKinley place. 9 21 6

FIRST CLASS white barber wishes position. Address Maybell Schmidt, Mount Bethel, N. J. 9 19 6

Miscellaneous.

A COMPETENT French teacher would like private pupils, or would form classes; reading and conversation with advanced pupils a specialty. Address Moderate, care Daily Press.

SHIRTWAISTS, morning gowns, kimonas made to order. 430 Orchard place. 9 22 4

WILL exchange double iron bed for a single. Address Z, care Press.

MISS M. SOWDEN, ladies' tailor and dressmaker, cleaning and repairing a specialty. 333 Watchung avenue. 9 21 1mo

BILLS collected while you wait. Hezekiah Hand, First National Bank Building. 7 19 tf

ROYAL FLAVORING EXTRACTS. Guaranteed absolutely pure. For sale by all first-class grocers. 9 7 1mo

FIRST-CLASS help and first-class places at the Swedish Intelligence Office, 22 Somerset place. 5 4 tf

BABIES crochet sacques for sale; all prices; also ladies' knitted sweaters made to order. Mrs. Mayer, 54 Pearl street, North Plainfield. 4 6 tf

BEFORE selling your furniture see Latourette, 326 West Front St. tf

THE highest cash price paid for house hold goods, furniture, etc. Fred W. Hand, Auctioneer, 126 East Second St. Phone 1722.4 25 tf

Money to Loan.

$4,000.00 to loan on first bond and mortgage, on Plainfield property at five per cent. Charles L. Moffett, attorney, 209 North avenue, Plainfield, N. J. 5 31 tf

MONEY to loan at 5 per cent. on first mortgage. Mulford, opposite depot. 3 31 tf

TO LOAN—Money on good mortgages. George F. Brown, 94 Somerset street. 2 23 tf

MONEY to loan. F. J. Blatz, attorney, First National Bank building. 5 16 6m

MONEY to loan on bond and mortgage. Charles L. Moffett, attorney, 209 North avenue. tf

WE WANT BOOKKEEPERS
of the right sort, for good positions with high grade firms. There are always more opportunities than we can fill for men familiar with up-to-date bookkeeping methods. With offices in 12 cities and with 12,000 employers to serve, our supply of positions paying from $1,000 to $5,000 a year never runs low. We need hundreds of capable Salesmen, Executive, Clerical and Technical men and also men having money to invest with their services. Write us to-day, stating position desired.
HAPGOODS (Inc.), Brain Brokers
Suite 512, 309 Broadway, New York

KLEINMAN & ONCHANS,
The New York
LADIES' TAILORS and DRESSMAKERS,
251 West Front Street.

AMUSEMENTS.

"The Rays" howling success, "A Hot Old Time," which is undoubtedly one of the funniest comedies ever written, is announced for tonight at the New Plainfield Theatre. It will be remembered that the principal characters are "Larry Mooney," the expressman, and Jack Treadwell, who impersonates him and is made up as the exact counterpart of Larry. These two are continually causing side splitting situations by being taken for one another. Aside from this there is Alkali Ike, the dangerous man from Denver; General Stonewell Blazer, Mrs. General Blazer, and others; also a great many pretty girls to assist in the musical numbers. Judging from the way this attraction has been received in other cities, a full house will certainly greet them on their appearance here.

"Way Down East," which comes to the New Plainfield Theatre Friday night, has come to be regarded as a classic among the wholesome and picturesque plays which depict rural life in New England. It will be presented even upon a more elaborate scale than last season when it tested the capacity of all the theatres in which it appeared. There is in this deft combining of humor and pathos with incisive dramatic incident a tremendous amount of human interest. The passions and emotions which sway these simple people of the New Hampshire farm are the same as has governed all people of all ages since the world began. Human nature is pretty much alike regardless of environment and there are heart tragedies among the peaceful granite hills as stirring as those of the brilliant city Boulevard.

In view of the enormous influx of melodramas, a character of stage entertainment that seems to have gained a most tenacious hold on the vast majority of theatre patrons, it would seem nigh impossible to invent a series of sensational features that have not, in some way, tread upon covered ground. However, managerial brains are always on the alert for something out of the ordinary, and no one appreciates the demand for novelty more fully than A. H. Woods, who feels that in offering his very latest triumph, "Tracked Around the World," he has the safest kind of a satisfying proposition of scenic arrangement, while the equipment details of the mammoth production in all respects, invite top-notch approval. The costuming being a special consideration. The cast for this sensational invasion is all that generosity can induce. Ten amazingly pretty show girls are included in the big company. "Tracked Around the World" is announced for next Saturday night at the New Plainfield Theatre.

Mrs. Fiske and the Manhattan Company open at the Manhattan Theatre tonight a brief engagement in their success of last season, "Leah Kleschna." Their stay in New York is limited to three weeks after which they will go on a tour of cities in which C.M. S. McLellan's drama has not been seen. These will be the final performances of "Leah Kleschna" in New York. One of the most brilliant examples of acting the American stage has had, this new opportunity to view it will be welcomed by many who already have enjoyed the work of Mrs. Fiske and her associates. For those who have not seen it, there is afforded a chance that they should not miss. Mrs. Fiske, in her superb portrayal of the girl-thief Leah, will have associated with her most of the players who comprised last season's cast. John Mason will again play Sylvaino, George Arliss Raoul Berton, and William B. Mack Scram. Frederic de Belleville, who makes his first appearance as Kleschna, will complete the group that figures most prominently in the powerful episodes of Mr. McLellan's play. Claus Bogel, John Emerson, Monroe Salisbury, Charles Terry, Fernanda Eliscu, Emily Stevens and Mary Maddern will have their former roles. Charles Balsar and Belle Bohn are other new members of the company.

LITERARY.

The complete novelette in the October Lippincott's is "A Manila Madness." Its author is Frederic Reddale, whose earlier works, "The Other Man" and "A Transaction of Rubies," have also been brought out by this magazine. His latest production is primarily a mystery story possessing an intense love-interest. The plot is hatched at Manila, but quickly shifts to New York city for the scene of its unravelling. In his portrayal of the character feminine Mr. Reddale seems to be particularly felicitous, and in the dramatic situation he excels. A millionaire, whose one cross in life is a nomadic son, tries to draw up his will so as to control the future of his boy and anchor him to civilization. In distant Manila the wanderer learns of his father's taking-off and of the fortune that has been left to him—with "a string to it." Remorse and resentment fight for supremcay in facing these conditions. Then something happens—this something is the absorbing tale of "A Manila Madnes.s"

Ira DeCamp, of the borough, is spending a week with friends in Metuchen.

Ralph Pierce, of Manasquan, is the guest of H. A. Todd, of East Third street.

Miss Mabel Conover, of the borough, has gone to North Carolina for a two months' visit.

EDUCATIONAL.

THE **Hartridge School**
will be re-opened
Wednesday, September 20th.
KINDERGARTEN AND ELEMENTARY DEPARTMENT
(for girls and boys).
308 East Seventh Street.
ACADEMIC DEPARTMENT
(for girls only).
107 and 109 West Seventh Street.
Pupils in each grade limited.
Application may be made to the Principal,
MISS EMELYN B. HARTRIDGE,
8 24 1 mo 107 West Seventh Street.

ALBERT NAYLOR
TEACHER OF VIOLIN
436 East Fifth Street, Plainfield
BAND AND ORCHESTRA
MUSIC FURNISHED.
"Telephone Connection."

The Plainfield Seminary will re-open Sept. 21
THIRTY-EIGHTH YEAR.
Principals { MISS KENYON. MISS ARNOLD.
8 14 2 mo

Mr. Leal's School for Boys
will re-open on
Tuesday, September 12.
College preparation.
Circular on application
JOHN LEAL, Principal.

Announcement.
In addition to the regular courses now in force, the new departments of Mechanical Drawing and Telegraphy will open October 2d.
Special Instructors have been engaged for each department.
Plainfield Business College and Technical Institute
CITY BANK BUILDING Phone 471-W

TENTH SEASON.
Mr. Frederick F. Dawes,
Assistant Teacher with Mr. T. George Dodworth, 12 East Forty-ninth St., New York.
Classes in Dancing and Polite Training
AT SEMINARY HALL, PLAINFIELD,
commencing
TUESDAY, OCTOBER 10, 1905,
9 21 2mos

MRS. J. BENNINGTON GILL,
Tone Production and Singing
Plainfield—Tuesdays and Thursdays.
For appointment address 522 West 145th St., New York, or Drake's Business College, Plainfield. 9 1 1m

PIANO INSTRUCTION
Resumed Monday, Sept. 18, 1905.
Miss Anna O. Marsh and Miss Minnie S. Marsh.
Virgil Clavier Method a specialty.
915 Madison Ave.

ST. GABRIEL'S ACADEMY
Corner Jackson and Watchung Aves., North Plainfield, under direction of Sisters of Mercy.
Full academic course for young ladies, including special courses in English, French, Latin, Drawing, Music, Painting and Artistic Needlework. Specia classes for small boys from 6 to 13 years. For further particulars apply to directors. 9 5 1m

Mrs. H. S. Altai,
TEACHER OF THE PIANO,
Visits Plainfield on Fridays.
For particulars and reference, address 317 Jefferson Avenue, Elizabeth, N. J.

NEW YORK LAW SCHOOL. 35 Nassau St., New York City. "Dwight Method" —of— Instruction.
Students may take Day School or Evening School. LL.B. in two years; LL.M. in three years. High standards. Prepares for bar of all states. Send for catalogue.
7 31 2m eod GEORGE CHASE, Dean.

Ralph Bullman,
CARPENTER and BUILDER
Estimates. Jobbing. Special Repairs.
93 Grandview Ave. 'Phone 562-J.

House and Two Lots For Sale
97 Grandview Ave.
REASONABLE.
FRED J. HUFF, ATTORNEY
204 WEST FRONT ST.

PLUMBERS—TINNERS.
Sewer and Water Connections a Specialty.
Tin Leader Work and Roofs Receive Prompt Attention.
MOTTLEY & SPRAGUE,
Drop us postal if you need us.
111 Madison Ave.

679 W. Fourth St 'Phone 508-L
M. D. O'KEEFFE,
Carpenter and Builder.
All work Promptly Attended to and Estimates Cheerfully Given.
Jobbing a Specialty.

DEMONSTRATION
every afternoon from 5 to 6 o'clock of the IVES MECHANICAL TRAIN,
at
HARPER'S,
411 Park Avenue.

PAINTERS AND DECORATORS.

We call your attention to our fine display of
New Wall Papers.
We can't describe the patterns, but they are new, striking and effective, and with our large assortment we are sure to please.
Paints, Oils and Varnishes.
Woolston & Buckle,
145 North Avenue.

PAINTING.
Now is the best time of the year for interior or exterior painting. We use only the best Paints and our work is very superior. We would be pleased to estimate your order for Painting, Decorating and Papering.
JAMES C. HANSEN,
141 East Front St.

1905 Wall Papers.
IMPORTED & AMERICAN GOODS.
C. CONOVER & CO.
Decorators, Painters and Paperhangers. Window and Plate Glass.
115 Elmwood Pl. Tel. 226-J

I. N. WYCKOFF,
PAINTER AND DECORATOR,
556 West Front Street.
Papering a specialty. First-class work my motto. Glass furnished and Glazing done.
Telephone 292-L.

Advertisements
—FOR—
New York Herald,
World, Times, Sun, Journal, Telegram, American,
Brooklyn Eagle
—and—
Newark Evening News
Received at
The Daily Press
AT REGULAR OFFICE RATES.

Herman Hansen,
CARPENTER AND BUILDER.
ESTIMATES FURNISHED.
269 Watchung Ave., Plainfield, N. J.
Tel. 454-R.

Arrival and Departure of Mails.

PLAINFIELD POSTOFFICE.
Office opens 7 a. m., closes 7 p. m.
On Saturdays close half hour later.
Arrive—7.30, 8.40, 11.30 a. m.; 2.30, 5.00, 5.30 p. m.
Close—7.30, 9.30 a. m.; 1.00, 2.30, 6.00, 7.45 p. m.
SOMERVILLE AND EASTON.
Arrive—8.40 a. m.; 1.30, 3.15 and 7.00 p.m.
Close—7.30 a. m.; 1.45 and 4.30 p. m.
ELIZABETH—Direct.
Arrive—8.40 a. m.; 2.30 and 5.30 p. m.
Close—7.30 a. m.; 1.00, 2.30, 6.00 p. m.
PENNSYLVANIA—West of Easton.
Close 12.35 p. m.
NEWARK—Direct
Arrive—8.40 a. m.; 2.30, 5.30 p. m.
Close—7.30, 9.30 a. m.; 1.00, 2.30 and 6.00 p. m.
PHILADELPHIA—Direct.
Arrive—7.30, 8.40, 11.30 a. m.; 2.30 and 7.00 p. m.
Close—7.15, 7.30, 9.30 a. m.; 12.35, 4.30, 7.45 p. m.
Through fast mail for West and South close 4.30 and 7.15 p. m.
Through fast mail for East, close 1.00 and 7.15 p. m.
WATCHUNG, WARRENVILLE AND GALLIA (Mt. Bethel.)
Arrive—1.30 p. m. Close—9.00 a. m.
Watchung—Arrive 6.45 p. m. Close 5.30 p. m.
SUNDAY MAILS.
Office open from 9.30 to 10.30 a. m.
Mail closes at 6.15 p. m.
E. H. BIRD, P. M

LEAVE YOUR
BLANKETS AND CURTAINS
to be cleaned with
KELLER,
125 Park Avenue,
over summer. Will be better attended to than in the rush season.

STONE
AT
Bartle's Stone Yard
Corner Church and Second Streets.
All kinds of
Cut Stone, Building Stone,
Flagging and Curb Stone.
Have some 18-inch and 2 and 3-feet walk very cheap. Leave orders for your foundation and cesspool stone with us.

SICKNESS AND ACCIDENT INSURANCE
Absolute protection by a policy in the "TRUE BLUE"
against all diseases and all accidents. Security of this kind relieves the mind from all anxiety.
HARRY G. ADAMS,
Dist. Manager. 207 E. Front St.

(3) *THINK OF IT! THEN ACT!*
"REMOVAL SALE" OF
The AMOS H. VAN HORN, Ltd.
$150,000 STOCK OF FURNITURE AND CARPETS AT 1/3 OFF
regular prices! We have to move—but bulk of the immense Stock has to "move" first; we're taking a short cut TO DO IT!

You must CALL to see ALL that's "doing!"

30.00 Folding Beds, now 20.00 1 out of 28	25.00 Bedroom Suits, now 16.66 1 out of 60
22.50 Combination Desks, now 15.00 1 out of 30	35.00 Parlor Suits, now 23.34 1 out of 80
15.00 Morris Chair, now 10.00 1 out of 30	3.00 Fancy Rockers, now 2.00 1 out of 200

LARGEST NEWEST **CARPET** STOCK IN TOWN
But it's all going at the 1/3 cut! Among the lines are brand new

1.50 Axminsters at, yard	1.00
1.50 Body Brussels at, yard	1.00
1.25 Velvets at, yard	83c
1.00 Brussels at, yard	67c
90c Ingrains at, yard	60c
75c Ingrains at, yard	50c

MATTINGS, OILCLOTHS, LINOLEUMS ALL AT A DROP.
"THE PORTLAND RANGE"—nearly 16,000 in actual use! The World's Best Range—Best for Economy, Baking, Long Wear!
AMOS H. VAN HORN, Ltd.
Be sure you see "No. 73" and first name "AMOS" before entering our store.
ACCOUNTS OPENED— EASY PAYMENTS
73 MARKET ST., NEWARK, N. J.
Near Plane St., West of Broad St.
All trolleys transfer to our door.
Telephone, 880

J. C. POPE & CO.,
INSURANCE AGENTS,
110 E. Front St., Plainfield, N. J.

LEAHY,
The Richmond Street Plumber,
does only First-Class Work and at Reasonable Figures.
802 Richmond St., near Third.
Telephone 502-W.

T. H. LAURY. E. S. DAUDT.
Laury & Daudt,
MASON AND BUILDER.
Office, 323 East Front Street.
Tile Setting, Mantel & Front Work.

McCULLOUGH'S STEAM MILL,
21 Steiner Place, North Plainfield, N. J.
R. H. McCULLOUGH, Prop.
Sash, Blinds, Doors, Mouldings, Scroll Sawing, Turning, etc. Estimates cheerfully furnished.

A. H. ENANDER,
Sanitary Plumbing, Gas Fitting, Steam and Hot Water Heating.
Contractor for Sewer Connections.
125 Watchung Av. Rear.

LOUIS BECK
Carpenter and Builder.
719 South Ave. 'Phone.

EDWIN A. CRAIG,
Electrician,
202 E. Front St. Tel. 293-J.
Repairing in all its branches.

'Phone 573-W
WHY
take your Watches, Clocks and Jewelry to the city? You can have first-class city work done
AT BROWN'S.
202 Watchung Ave. Trolley Station.
30 years experience in Glasgow Scotland, and New York.

Southern Restaurant.
25c—A SPECIAL DINNER—25c
Very Popular.
Home-made Pies, Cakes, etc., Fresh Daily. Family Trade Solicited.
115 Madison Ave., Plainfield, N. J.

LADIES DESIRING
KNIFE-PLEATING OR PINKING
done, will please leave their orders at No. 23 Duer St., and it will receive prompt attention. MRS. FORCE.

Wm. Hand & Sons,
Moving Vans and Storage Warehouse for Furniture, Pianos, etc.
Truckmen and Riggers.
136 E. Second St., Plainfield.
Telephone 1722.
All work will receive prompt attention.

WILLIAM H. KIRCH,
CARPENTER AND BUILDER
66 DUER STREET, N. PLAINFIELD
Estimates cheerfully given.
Jobbing promptly attended to. Tel. 402-J.

BUILDING MATERIAL.
Flint Rock Manufacturing Co. of Plainfield, N. J.
Flint Rock Building Blocks for building purposes in all designs and colors.

BUTCHER
Grandview Meat Market,
GEO. EGEL, Prop.
198 Somerset St. Tel. 321-J.
Choice Meats, Poultry, Game and Provisions.
Orders called for and delivered.

ALEX. LUSARDI,
Foreign and Domestic Fruits, Choice Confectionery, Nuts, Cigars, etc.
211 W. Front St. Tel. 507-W.

E. B. MAYNARD.
New Shop, New Furniture, Best Service.
TONSORIAL ARTIST.
Also Choice Cigars.
141 North Ave., Plainfield N. J.

HENRY J. WIERENGA,
EXPRESSMAN AND TRUCKMAN.
All kinds of Express and Trucking business promptly attended to.
Leave your orders at store of Joseph Sattele, Pianos and Organs, No. 108 North Avenue, and the same will receive immediate attention.

ITRY:
DOBBINS'
NICKEL YARA CIGARS
208 Park Ave., Plainfield, N. J.

WM. H. BROKAW,
Carpenter and Builder.
I estimate on shmall as well as large contracts. Will call and submit figures.
661 West Front St. Tel. 301-L

DRUGGISTS.

POWERS'
SOLUTION 5 CHLORIDES.
The Best Disinfectant. Prevents Disease.
J. P. Powers' PHARMACY

Sylvan Toilet Soaps
Special for 2 weeks, 25c box.
Miller's Pharmacy.
Agency for Belle Mead Sweets.

Hodge's Pharmacy.
Reliable goods in all Departments.
Agency for Belle Mead Sweets.
Tel. 210-J. Y. M. C. A. Building.

HOTELS.

HOTEL WALDORF
EAST FRONT STREET.
HENRY WINDHAM, Prop.
Gottfried Kruger's Extra Beer on draught. Imported Wines, Liquors and Cigars. Hotel accommodations and private Dining-Room.

HOTEL KENSINGTON
(Licensed.)
J. H. STAATS, Prop.
107-109-111 North Avenue.
Everything New and Up-to-date.
An inspection solicited.

HOTEL IROQUOIS
Commercial Headquarters. J. W. LEARY, Proprietor. Plainfield, N. J.
Pabst Milwaukee Beer on draft.
SUNDAY DINNERS SPECIAL FEATURE

CESSPOOLS AND GARBAGE.

Mrs. John Brown,
Successor to John Burke and Jones & Co.
Cesspools and Vaults Cleaned from $3.00 upwards
Satisfaction Guaranteed.
Don't give your order until you consult me.
Estimates Cheerfully Given.
Leave orders at J. T. Vail's, North avenue, Plainfield, N. J. Postoffice Box 718.
FRANK BURKE, Manager.

PLAINFIELD WINDOW CLEANING CO.
GENERAL HOUSECLEANING.
WM. A. KLINE, 611 W. 3d St

JOHN WINZENREID,
Furniture and Freight Express.
Moving Vans and Storage.
312 Lee Place. 'Phone 640-R.

H. SOLOMON.
MERCHANT TAILOR.
Suits to order from $14.00 up.
Trousers to order from $4.00 up.
REPAIRING and PRESSING.
Work called for and delivered.
19-21 Somerset St. Telephone 642-J.

GREAT BARGAIN SALE
of Nursery stock. We are not going out of business, but have some bargains left over from last fall's sale. Don't wait until you need your stock; order now and get your choice of Evergreens, Roses, Shade Trees, Hedge Plants, Flowering Shrubs and Vines.
BELLEVIEW AVENUE NURSERY CO.,
Off Park Ave., near Hillside Ave.

Washington Rock.
Picnic parties can be served with Hot Tea and Coffee at 10 cents quart. Other parties will be provided with anything ordered. Soft Drinks, Sandwiches, etc., always on hand. Shelter at Nittinger & Perrine's, near by.
V. SWOODY, Dunellen, N. J.

BUTCHER.
LINCOLN MARKET.
F. NEIDIG, Prop.
96 Somerset St., formerly 937 W. 4th St.
Fish and Oysters on sale. The best Meats received daily. A new market—up-to-date in everything. Sugar Cured Corned Beef a specialty.
'Phone connection.

Expert Watch Repairing at
DOANE'S
115 PARK AVENUE

GEORGE E. STEENGRAFE.
Dealer in miscellaneous merchandise, plain and beveled mirrors. Beveling and Silvering a specialty.
DROP ME A POSTAL.
SOUTH PLAINFIELD, N. J.

Kindling and Grate Wood.
Cedar Posts and Bean Poles. Prompt deliveries. Orders received at 69 Somerset St.
JOHN MOBUS,
P. O. Box 220.

W. B. RANDOLPH
The Tonsorial Artist,
is doing business at 206 Watchung avenue. Trolley station.

FOR THE GENTLER SEX

TO REMOVE MILDEW.

Now is the time of year when garments that have been laid away in trunks or have not been unpacked at the seashore are likely to show mildew, and the careful housewife hastens to remove the stains. One method which has been successfully used since the days of our great-grandmothers is to wash the garment carefully, soak it over night in buttermilk, and spread it on the grass in the sun to dry. This process must sometimes be repeated several times before the stains are entirely removed, and the process may be hastened by rubbing plenty of salt in with the butter milk. Salt contains a large percentage of chlorine and is therefore a strong bleaching agent.

Another way to remove mildew stains is by washing the fabric thoroughly and rubbing soap well into the stains, then rubbing powdered chalk in thoroughly, and bleaching on the grass in the sun. This process may also have to be repeated several times before it is completely successful.

If linen becomes mildewed, wet it and rub soap on the stains. Then rub with lemon juice and salt on both sides of the goods. After this apply powdered pipe clay or fuller's earth, or powdered chalk, and expose to the sun and air for several hours.

If used carefully, chloride of lime will be found another valuable means of removing these stains. Two ounces of it should be left to stand for ten minutes in a quart of boiling water. Then add three quarts of cold water, steep the stained article in this preparation for ten or twelve hours, remove and wash out the lime.

TO BE POPULAR.

Be helpful.
Be sociable.
Be unselfish.
Be generous.
Be a good listener.
Never worry or whine.
Study the art of pleasing.
Be frank, open and truthful.
Always be ready to lend a hand.
Be kind and polite to everybody.
Be self-confident, but not conceited.
Never monopolize the conversation.
Take a genuine interest in other people.
Always look on the bright side of things.
Take pains to remember names and faces.
Never criticise or say unkind things of others.
Look for the good in others, not for their faults.
Cultivate health and thus radiate strength and courage.
Forgive and forget injuries, but never forget benefits.
Rejoice as genuinely in another's success as in your own.
Always be considerate of the rights and feelings of others.
Have a good time, but never let fun degenerate into license.
Learn to control yourself under the most trying circumstances.
Have a kind word and a cheery encouraging smile for everyone.
Be respectful to women, and chivalrous in your attitude toward them.
Meet trouble like a man, and cheerfully endure what you can't cure.
Believe in the brotherhood of man, and recognize no class distinctions.—Success.

SALAD DRESSING.

In regard to the correct dressing of salads, there is an old adage which says: "One should be a spendthrift in oil, a miser in vinegar and a counsellor in salt." In preparing the average salad this is a good rule to follow.

Mayonnaise dressing still retains its fame as the superior salad dressing, but for certain salads others are better than mayonnaise. For vegetables like cucumbers and cabbage a real mayonnaise is too delicate. A boiled dressing is more suitable. The idea once so prevalent that a rich mayonnaise of chicken or lobster is unwholesome is absurd. Mayonnaise dressing is wholesome when taken as everything should be, in moderation. Olive oil is always healing and nutritious, and therefore excellent for consumptives, delicate persons and pale-faced children. Yolks of eggs cannot be said to be unwholesome. The touch of vinegar gives a stimulus to the appetite and the seasonings used are an aid to the digestion of the rich meats. For variety's sake the ordinary mayonnaise can be tinted a beautiful green with some drops of spinach or colored bright red with a little juice from a boiled beet. Lobster coral, also, pounded fine, is used occasionally as a red coloring for mayonnaise. A cup of stiff whipped cream is another nice addition to this dressing.

Mint Sauce.

Take fresh young spearmint leaves, stripped from the stems; wash and drain them or dry on a cloth. Chop very fine, put in a gravy boat, and to three tablespoonsful of mint put two of white sugar; mix and let it stand a few minutes, then pour over it six tablespoonsful of good cider or white wine vinegar. The sauce should be made some time before it is to be used, so that the flavor of the mint may be well extracted. Fine with roast lamb.

JOURNALISTIC OPINIONS

Let the Frosts Come.

In view of the recent cool weather, it is germane to mention that the hay fever victims and farmers are as far apart in their views as the Japanese and Russian peace commissioners were a month ago. The hay fever victims are reading with glee of the frosts in the New England States and in parts of Pennsylvania, eagerly scanning the weather reports for a repetition of the same weather here, while the farmer is hoping that frost will stay off for some time to come. —Trenton State Gazette.

Suggested Conveniences for Trolley Patrons.

The thought of the Jersey City Journal that there should be trolley waiting rooms, will find a response in every city where passengers are tumbled off in any old place, in any kind of weather, to make connections with other roads. And while the broom of reform is at work, there should be some rule whereby trolley cars, which transport people long distances, should be fiteed with toilet arrangements.—Trenton True American.

Plainfield Waking Up.

Plainfield is just waking up to a realization that while its citizens were slumbering in the peaceful imagination that they lived in the garden spot of the country that a political ring has been weaving its web about the town. The awakening came when a couple of councilmen raided a big "speak easy" running full blast on a losing adowawrkd full blast on a Sunday night. Plainfield is surely losing its reputation as an eminently respectable city and is becoming notorious through the State.—New Brunswick Home News.

The Nation's Rifle Range.

In the competition at Sea Girt in the national and State rifle tournaments which ended on Saturday New Jersey guardsmen made a creditable showing. Opposed to them was the greatest number of skilled riflemen that had ever assembled on a rifle range, including nearly all the best shots in the United States. It was the hardest test that New Jersey riflemen had ever been subjected to, and the record they made is highly honorable to their State. Perhaps the State guard would have done much better if the Legislature in previous years had not been so parsimonious in its treatment of rifle practise. For three years the apparent purpose of Governor Voorhees and the Legislature was to kill interest in the National Guard and destroy all the results of rifle practise. Governor Murphy put an end to that insensate policy. But Sea Girt is no longer a State institution. It is national. Owned by the State of New Jersey, it has become the great meeting ground of American riflemen, of experts in the army and navy and National Guard and in civil life, and the principal contests are those established by Congress in its great scheme of a national militia composed of men skilled with the rifle, such riflemen as the Transvaal Republic possessed and those that make little Switzerland formidable in her mountain fastnesses. New Jersey may, indeed, some day transfer Sea Girt to the national government, with the reserved right to encamp New Jersey troops there at a certain period in each year.—Newark Advertiser.

Change of Managers.

It is said that Senator Childs has appointed new lieutenants to conduct his campaign this fall. Three years ago Mr. Clark was the field marshal of the campaign movements and all orders came from his headquarters. Even the county committee, of which Jacob Shurts was the head, counted for little when there were any vital questions to be decided. This applied to even the preliminary campaign for Major Dungan took measures to snatch the nomination away from Mr. Childs and, in an unguarded moment, when Mr. Clark was absent, the Major did get the nomination. Then there was a big hubbub and Mr. Clark made things so interesting that Major Dungan, either as a matter of self-protection or as a matter of expediency, withdrew and permitted Mr. Childs to get the nomination. From that time on Mr. Dungan occupied a tent outside the fortifications. But, behold! it now appears that Senator Childs has changed his manager. Major Dungan, who was administered a dose of get-out medicine by the Childs machine three years ago, now seems to be the campaign fiddler. He has come out with a public statement that Childs will be renominated and that the "fight is going to be a warm one." If Mr. Clark and Mr. Fury have been assigned a rear seat there are likely to be some interesting developments. Especially is this true since there are evidences that former United States Senator Smith is beginning to interest all lagging Democrats in counties where Senators are to be elected. We have not had confided to us the reasons which Mr. Childs has for changing his campaign managers, but he must have good ones to brave the storm which is likely to break about his head.—Somerville Unionist-Gazette.

A Sewing Machine Secret.

Take out the screws that hold the foot-plate, remove it, and you will be surprised at the amount of fluff accumulated there. Then clean under the whole of the plate and the little grooves with a penknife (having first removed the needle). Very often this accumulation of fluff is the cause of the machine running hard and not working well.

Don't Borrow Trouble

That's what you do when you borrow your neighbor's

Pots and Pans, Kettles and Cans

and various other articles of hardware any longer than it will take you to reach our store. Our prices are as tempting as the goods.

We also handle **Refrigerators, Woodenware, Clothes Baskets, Wash Tubs, Wringers, Enameledware, Tinware, Preserving Kettles, Royal and Mason Fruit Jars, Jelly Glasses, Stone Pots, Parafine, etc.**

GAYLE HARDWARE CO.,

Front St. and Park Ave. Tel. 468-R

I. H. BOEHM

109-111-113 W. FRONT ST. 126 PARK AVE. TEL. 688-J

MILLINERY.

We are showing a new line of Fall and Winter Millinery that will surprise all who visit this department. Our styles are new and up-to-date only and our prices will surprise you.

UNTRIMMED MILLINERY.

This department is the most complete in the city and consists of all that is new in trimmings and shapes.

HATS TRIMMED FREE.

GENTS' FURNISHINGS.

Our New Fall stock is now ready. We are showing all that is new and up-to date in men's wear at the lowest possible prices. A visit to this department will surprise you.

Heating Stoves and Ranges.

Special attention is given to this line—it is our aim to carry the best line of goods obtainable The quantity sold by us during the year is a guarantee of right prices. Let us show you our line before you buy. Repairs furnished for all furnaces, stoves, ranges or heaters. We stock repairs for all stoves sold by us.

Tinning and Plumbing.

We call attention to our repair department. Have your heaters put in order now before cold weather reaches you. Estimates given. Satisfaction guaranteed.

Housefurnishing Department.

We cannot enumerate all the articles used in the house, but we have them all. The "Universal" Bread maker kneeds bread in 3 minutes and you need one every time you make it. Universal Cake maker is the newest thing out.

A. M. Griffen,

119-123 East Front Street. Tel. 6-J.

If Your Teeth

need attention, don't delay until suffering compels you to visit your dentist. Consultation free. No charge for extraction when plates are ordered. All work guaranteed as represented, and satisfaction assured.

Gold Crowns, - $5 00
Gold Fillings, $1.00 up
Silver Fillings, 50c up
Artificial Teeth, $5 up

D. G. Atwood

D. D. S.

308 West Front St.

Telephone 448-R

THE STILLWELL MILK & CREAM CO.,

130 Watchung Ave., Corner Second St.

We have just placed ourselves in a position to sell you

Absolutely Pure Milk, 6 Cents Quart

17 Quart Tickets for $1.00. Delivered at Your Door.
Not for the summer months only, but for twelve months in the year.

We Sell For Cash Only.

We also carry Light and Heavy Cream, Buttermilk, Potcheese, Butter and Fresh Eggs.

YOUR MILK and CREAM ORDERS

will receive careful attention and prompt, early deliveries. We would be pleased to serve you with pure Milk and Cream direct from our farm.

Wm. Lindsay & Son, (Farm) Mountain Ave. Telephone 278-L.

O. M. DUNHAM,

HATS AND FURNISHINGS. 129 Park Ave., Plainfield.

Our line of Spring Shirts can't be beat

A large assortment to select from

KOLB'S SPECIALS FOR SATURDAY

Salt Water Kisses, 14c lb. Assorted Bon Bons and Chocolates, 24c lb. Creole Caramels, 19c lb. All our goods are made on the premises fresh every day. Orders for Ice Cream will receive prompt attention.

112 W. Front St. Telephone 295 R.

COAL DEALERS.

Comfortable Heat Makes a Happy Home

Here's a point to remember. If you want the most satisfactory heat, use our famous Lehigh Coal. Its high standard of quality is never permitted to vary—from the mines to your coal bins, it is always pure and clean.

Hundreds of pleased customers to its merits as a Money Saving Coal. Let us take your order Now.

Boice, Runyon & Co.

Coal, Lumber and Building Materials.

Park Ave. opp. North Ave., Plainfield, N. J.

TenEyck & Harris,

—DEALERS IN—

LEHIGH VALLEY COAL.

Office: Rowley's Drug Store, 218 West St. Telephone 22-F.

JOHN JOHNSTON

All the best grades of

COAL.

929 South Ave 'Phone 193

STOP, STOP, STOP

and leave your order before July 1st for your winter Coal with Nash. Try his $5.50 Coal or some of his large Pea at $5.00.

Office: 311 Park Ave. Telephone 496-L. Yard and office, 686 South Second St. Telephone 367-Y.

COAL AND WOOD.

We are now ready to take your orders for

COAL

of the best quality of Hard Lehigh, carefully screened and as free from slate as can be bought.

RUGG & CLINE,

430 West Third St. 'Phone 93.

Coal I have on hand some very fine Hard and Medium Coal. All kept under sheds. Pea Coal **$5**

L. A. RHEAUME,

140 East Fourth St. Telephone 440-W. Yard, 674 South Second St. Telephone 231.

Smalley Bros.,

147 North Avenue.

BUTCHERS.

Everything usually found in a first-class market.

Roasting and Broiling Chickens a Specialty.

Orders called for and delivered. Telephone 83-A.

Seaman Williams,

Mason—Contractor—Builder

32 Sandford Ave. 'Phone 343-J

JOHN WIRTH

(Successor to Henry Liefke.)

Bakery and Confectionery.

201-203 West Front St. Tel. No. 723.

All orders delivered at short notice.

SPECIAL SALE

Stern Bicycles, $18.50.

Other good makes $5 up. Tires 98c. up. Repairing a Specialty.

S. W. FRUCHT.

224 West Front St.

I FURNISH PLANS,

Specifications and a Loan for small home builders. Complete house. Call or write.

CHAS. F. STAHL,

BUILDER, 32 Somerset St.

CRESCENT MARKET.

CHARLES STRANZENBACH, Mgr.

(Formerly of the Plainfield Beef Co.)

Dealer in Meat, Poultry, Fish, Oysters, Vegetables, etc.

Watchung Ave. and 4th St. Tel. 316-R.

J. W. VAN SICKLE,

122 North Ave., Plainfield, N. J.

Fresh and Salted Meats.

Game in Season. Philadelphia Scrapple.

Orders called for and delivered promptly. Telephone No. 463-J.

D. DEMOLLI & CO.,

French Baker, Caterer & Confectioner.

Wedding parties and receptions. French Ice Cream and Water Ices. Telephone Orders Delivered Promptly.

331 West Front St., Plainfield, N. J.

William H. Pope, ELECTRICIAN.

All kinds of electrical work done at reasonable prices.

116 NORTH AVENUE.

REAL ESTATE.

Why Pay Rent

all your life when you can have a Home of your own by paying your rent on a House and get a deed for it. Come in and see me. I will tell you how you can get it.

M. F. GANO, 221 Park Ave.

FOR RENT!

Four-room House on East Fourth street, $10. For Sale Cheap—Eleven-room House on Lee place; eight-room House on West Sixth street, all improvements; Four Houses on West Front street.

If you have any Real Estate for sale or rent list with

TERHUNE & SON, 211 North Av.

RENTALS — REAL ESTATE.

GEO. F. BROWN.

Insurance and Real Estate.

Commissioner of Deeds—Rents.

94 Somerset St. 'Phone 160.

Real Estate and Insurance. Money to Loan.

197 North Avenue

William D. Thickstun. John P. Emmons. Telephone 601.

LIEFKE & LAING,

INSURANCE & REAL ESTATE

No. 146 Park Ave.

Real Estate Appaised. Properties Sold and Rented. Leons Negotiated.

It is much cheaper to buy a home than to rent, besides having an investment. Houses and lots for sale. Terms to suit all.

IRA L. LaRUE,
Real Estate Investments,
109 Park Ave., Plainfield, N. J.

FIT, STYLE, WORK

GUARANTEED.

Repairing and Cleaning. Orders Called For and Delivered.

F. PAWLEK.

TAILOR, 204 Watchung Ave.

I. SHRAGER,

PRACTICAL TAILOR.

Suits to order $14.00 up. Top Pants from $3.00 up. Cleaning, Pressing, etc.

113 Madison Ave., near W. Front St.

BLUE STONE

Flagging and Curbing.

ANDREW ROACH

Yard and Office—309 Richmond St. cor. Third St. Residence—408 Washington St. 8 28 1m

ICE CREAM

My Cream and Soda Parlors, the neatest resort on the west side. Family trade supply with Tier's Best Ice Cream. Fruits and Fresh Candies Daily.

G. MASTODONATO

310 LIBERTY STREET, PLAINFIELD.

JOHN HERRMAN,

STAIR BUILDER.

Turning, Scrollsawing, etc. All work given the most prompt attention.

411 Somerset St Tel. 70 J

L. Moraller & Son,

Watchmakers and Jewelers.

Watches, Clocks and Jewelry. Fine Watch and Clock Repairing a Specialty.

219 Park Ave. Plainfield, N. J.

Baggage Express.

HOAGLAND,

230 Park Ave. Tel. 524-W

HARRIS SCHWARTZ

Ladies' Tailor and Dressmaker.

Place your orders for Fall Alterations and Fitting now. Avoid delay later. New York Expert.

208 WEST FRONT ST.

Money For All Injury and Sickness.

No examination from 18 to 60 years of age.

E. F. DORMAN, Specialist,

Room 4, 221 Park Avenue.

DETECTIVE AGENCY.

Always open 9 to 12 a. m.; 1 to 5 p. m. Special Work by Experts. Write or 'phone us, we will call for consultation.

RICHARD HAHR, Supt.

221 Park Ave. Tel. 524-J

BARGAINS

in large Palms and Rubber Plants. Cut Flowers in great profusion. Palms, Ferns. Immense stock, all sizes. Bulbs of all kinds. Floral Design work a specialty.

CHAS. L. STANLEY,

144 North Ave. 'Phone 398-L
Greenhouses—1126 South Ave.

WORTH & MARSH

(Successors to J. J. Heideloff.)

31 Somerset St., Plainfield, N. J.

The New Air Light with 150 candle power mantle.... **69c**
Complete .....

HENRY A. VOEHL,

dealer in

Bread, Pies and Cakes.

Goods delivered to all parts of the city Free of Charge.

84 SOMERSET STREET.

Reading System

New Jersey Central.

Stations in New York foot of Liberty, and Twenty-third Street and North River.

In effect June 25, 1905.

For New York—2.17, 3.37, 5.36, 6.02, 6.29, 6.57, 7.05, 7.25, 7.28, 7.47, 7.55, 8.02, 8.11, 8.30, 8.36, 8.46, 9.30, 9.50, 10.25, 11.00 a. m., 12.03, 12.44, 1.18, 2.31, 3.42, 3.49, 4.44, 4.13, 4.47, 5.30, 5.53, 6.29, 6.42, 7.08, 7.32, 8.35, 9.35, 9.40, 10.17, 11.28 p. m. Sunday—3.17, 3.37, 4.47, 7.47, 8.01, 8.52, 9.34, 9.49 10.02, 10.32 a. m., 12.40, 1.45, 2.40, 3.17, 3.30, 5.41, 6.35, 6.48, 8.12, 8.35, 9.42, 10.22 p. m.

For Newark—5.36, 6.29, 6.57, 7.05 7.25, 7.28, 7.47, 8.11, 8.36, 8.46, 9.30, 9.50, 11.00 a. m. 1.18, 2.31, 3.49, 3.44 4.13 4.47 5.30 5.53, 6.29, 7.08, 7.32, 8.35, 9.40 p. m. Sunday—7.41, 8.53, 9.34, 10.08, 11.10 a. m., 12.18, 1.45, 2.40, 3.17, 3.30, 5.41, 6.48, 6.52, 8.13, 8.36, 9.42, 10.22 p. m.

For Somerville 5.19, 7.12, 8.21, 9.22, 9.55, 11.00 a. m., 1.01, 2.02, 2.11, 3.32, 4.22, 5.03, 5.29, 5.57, 6.04, 6.19, 6.38, 7.12, 7.32, 8.08, 8.21, 9.37, 10.23, 11.26 p. m., 12.59 night. Sunday—5.45, 8.42, 11.13 a. m., 2.03, 3.40, 5.37, 8.30, 10.15, 11.18, 11.25 p. m.

For Flemington—7.12, 11.00 a. m., 2.11, 5.29, 6.19 p. m. Sundays—8.42 a. m., 5.37 p. m.

For Phillipsburg and Easton—5.25, 8.21, 9.55 a. m., 2.11, 5.29, 6.47 p. m. Sunday—5.45 a. m., 2.03, 5.45 p. m.

For Bethlehem, Allentown and Mauch Chunk—5.25, 9.54 a. m., 2.11, 5.29 p. m. Sundays—5.45 a. m., 2.03, 8.05 p. m.

For Wilkesbarre and Scranton—9.55, a. m., 2.11, 5.48 p. m. Sundays—5.45 a. m., 5.47 p. m.

For Long Branch and Ocean Grove, etc—8.11, 11.00 a. m., 1.18, 2.31, 4.47, 6.22, 11.28 p. m. Sunday (except Ocean Grove) —8.52, a. m., 3.30, 8.12 p. m.

For Red Bank—8.11, 11.00 a. m., 1.18, 4.13, 4.47, 6.22, 11.28 p. m. Sundays—8.52, a. m., 3.30, 8.12 p. m.

For Lakewood and Atlantic City—9.34, 1.18, 2.49, (4.13 p. m. Lakewood only.)

For Toms River and Barnegat—3.37, 9.30 a. m., 1.18, 2.49, 4.13 p. m. Sundays —8.52 a. m.

For Philadelphia—5.17, 7.12, 7.44, 8.44 9.44, 10.51, 11.44 a. m., 12.46, 1.39, 2.45, 3.44, 8.21 p. m., 1.17 night. Sunday—5.17, 9.55, 10.51 a. m., 2.45, 4.55, 6.45*, 8.37, 7.47, 9.47, 11.25 p. m., 1.17 night.

For Trenton—5.17, 7.12, 7.44, 8.44, 9.44, 11.44 a. m., 12.46, 1.01, 1.39, 2.44 8.21 p. m., 1.17 night. Sunday—5.17, 5.45, 9.55, 10.51, a. m., 2.45, 4.15, 5.37, 6.45, 9.47 p. m., 1.17 night.

For Reading and Harrisburg—5.17, (10.51 Reading only), a. m., 2.45, (6.45, 8.21 through train.) 1.17 night. Sunday—5.17 a. m., 2.08, 5.37, 6.35 p. m., 1.17 night.

For Pottsville, Sunbury and Williamsport—5.19, 9.55 a. m., 2.11 p. m. Sunday—2.03 p. m.

For Baltimore and Washington—1.17, 8.51, 10.44 a. m., 12.35, 2.45, 6.45, 7.46 p. m., 1.17 night. Sunday—10.44 a. m. 12.39, 2.45, 6.45, 7.46 p. m., 1.17 night.

*Change cars at Bound Brook.

W. G. BESLER, Vice Pres. & Gen. Mgr. C. M. BURT, Gen. Pass. Agent.

PENNSYLVANIA RAILROAD.

THE STANDARD RAILROAD OF AMERICA

Protected Throughout by the Electric Automatic Block Signal System.

On and after September 12, 1905.

Trains will leave Elizabeth as follows:

f 2.35 P. M. Chicago, Cincinnati, and St. Louis Express.

f 6.40 P. M. St. Louis and Cincinnati Express.

f 6.40 P. M. Western Express.

f 8.27 P. M. Pacific Express.

Chesapeake and Ohio Railway—f 8.39 a. m. week-days.

Southern Railway Express—f 12.58 a. m. daily.

Atlantic Coast Line—f 10.06 a. m. and f 10.07 p. m. daily.

Seaboard Air Line—f 12.58 and f 1.04 p. m. daily.

For Baltimore and Washington—f 12.58, f 8.39, 9.06, f 10.06 a. m., 1.04 and 10.08 p. m. On Sunday at f 12.58, f 9.06, f 10.06 a. m.; 1.04 and f 10.07 p. m.

For Trenton and Philadelphia—1.01, 6.46, 7.10 (Trenton only), 8.06, f 8.39, 9.06, f 10.06, 11.43 a. m.; 12.40, 1.04, 2.04 (Trenton only), f 2.35, f 3.22, f 6.40 (Philadelphia only), f 7.35, 7.44, f 8.37, 10.08 p. m. Sundays—1.01, 6.51, f 9.06, f 10.06, 10.40 a. m.; 1.04, f 2.35, 5.52, f 6.40 (Philadelphia only), 7.44, f 8.37 and f 10.07 p. m.

For Atlantic City—Through Vestibuled Express Trains, Buffet Parlor Cars, Passenger Coach, and Combined Coach, f 10.33 a. m. and f 2.35 p. m. week-days. Sundays—Through Vestibuled Train, Pullman Parlor, Dining, and Smoking Cars and wide Vestibuled Coaches, f 8.33 a. m.

For Atlantic City—Via Delaware River Bridge, 1.01 a. m., 1.04 and f 2.35 p. m. week-days; 1.01, 6.51, a. m.; 1.04 p. m., Sundays.

For Cape May—1.01 night, daily.

For Lambertville, Phillipsburg and Stroudsburg, Via Trenton—6.46, f 8.39, and 11.43 a. m., 12.40 (Saturdays only), f 2.35 p. m. week-days; 6.51 a. m., 5.52 p. m. Sunday.

For Long Branch, Asbury Park, Ocean Grove, and points on New York and Long Branch R. R., 9.37 a. m., f 1.03, 3.04, f 5.42, and f 7.38 p. m. week-days. Sundays—9.05 10.03 a. m., and 5.40 p. m. Stop at North Asbury Park for Asbury Park and Ocean Grove on Sundays.

For Brooklyn, N. Y.—Trains connect at Jersey City with Pennsylvania Annex boats for Brooklyn.

"f" Stops on notice to Agent or on signal.

W. W. ATTERBURY, Gen'l Manager. J. R. WOOD, Pass'r Traffic Man.
GEO. W. BOYD, General Passenger Agent.

Lehigh Valley Railroad

Time Table in Effect June 18, 1905.

LEAVE SOUTH PLAINFIELD, N. J.

8.00 a. m. daily (except Sunday) local to Mauch Chunk.

8.27 a. m. daily for Easton, Wilkesbarre, Rochester, Buffalo and principal intermediate stations.

1.57 p. m. daily, local for Easton, Mauch Chunk, Hazleton, Pottsville and Shenandoah.

4.58 p. m. daily (except Sunday) "Wilkesbarre and Scranton Express" Solid vestibule train to Wilkesbarre, through Parlor Car via D. & H. R. R. to Scranton and Carbondale.

6.21 p. m. daily (except Sunday) local to Easton.

6.49 p. m. daily solid vestibule train to Buffalo, Toronto and Chicago and principal intermediate stations except Rochester.

FRANK ROWLEY, City Ticket Agent, 213 West Front Street, Plainfield, N. J. Telephone 112-B.

FOR SALE

Pair black horses and eight good driving horses.

Jackson's Sales Stables,

Somerset St. 'Phone 395-L

Gas and Gasoline Engines

For all Purposes.

Machine Jobbing.

VALENTINE GAS ENGINE CO.,

Sycamore St 'Phone.

BOTTLE DRIFTED 150 MILES.

Missive Sent by New Brunswick People Returned by L. I. Boatman.

New Brunswick, Sept. 25.—A bottle containing a note, thrown overboard in the Atlantic, forty miles east of Point Judith, by a party of New Brunswick women on August 14, was picked up Sunday at East Moniches Beach, Long Island, by a boatman.

Miss Sylvina Martin, Miss Catharine Donahue and Miss Anna G. Donahue, of this city, and Hugo V. Candidus, of Brooklyn, were passengers aboard the Maine Steamship Company's ship Horatio Hall, leaving New York for Portland August 13, 1905. The ship passed Point Judith at 7 o'clock, and at 9:30 o'clock, after breakfast, the passengers started the game of throwing overboard bottles containing notes. The New Brunswick party borrowed a bottle from the steward and wrote a note on A. J. Martin's letter paper: "August 14, 1905, 9:30. Sylvina Martin, Catharine Donahue, Anna G. Donahue. 7 o'clock passed Point Judith, and such a breakfast you never saw. Communicate New Brunswick Daily Times and receive as a reward twenty-five cigarettes." The reward was Mr. Candidus' suggestion. The note and a card of Mr. Candidus and of Mr. Martin were enclosed in the bottle, which was corked and thrown overboard.

Friday morning The Times received the note and cards, with a letter: "September 20, 1905. The enclosed was taken from a bottle at East Moriches Beach on September 17, at 11:30 a. m., by Captain C. W. Tooker, of East Moriches, Long Island. Send along the cigarettes."

The Times at once notified Miss Martin by telephone. The reward will be sent as promised.

Moriches is on the south shore of Long Island, sixty-seven miles from New York, and 150 miles from where the bottle was thrown overboard.

A CANINE MESSENGER.

Carries Newspapers from the Black Diamond Express to Farmers.

Government Rural Free Delivery in Schuyler county, New York, has a strong competitor. A handsome collie dog awaits the arrival of the Black Diamond Express from New York and Philadelphia, at a point on the Lehigh Valley Railroad near Watkins Glen, on Seneca Lake, and carries home to his master on a farm nearby, a bundle of newspapers, obligingly thrown from the train by the Pullman conductor, who makes up the package of newspapers that have been abandoned by the passengers on his car. Thus the farmers around that point in central western New York State get their afternoon New York and Philadelphia papers about twelve hours ahead of the Government delivery, and free in the bargain.

The good fortune of the farmers has resulted from what might be called "canine curiosity." Several months ago the Pullman conductor noticed a collie waiting at the tracks every time the Black Diamond Express passed. One day he threw off a bundle of newspapers, which the dog eagerly took in his mouth, and galloped away with. As this seemed to be what the dog had been waiting for, the conductor and others on the run of the Black Diamond Express have continued the practice, and it is now a daily occurrence, although the speed of the Black Diamond Express at this particular point is above 60 miles an hour, and the papers have to be made up in strong packages to prevent being scattered when the bundle reaches the ground. The interest of the trainmen in the matter has spread to the passengers, who eagerly look out for the canine rural delivery messenger when passing that point.

A peculiar proof of canine intelligence lies in the fact that the dog arrives at the point where he meets the train, a half hour before train time each day, starting from home, so the farmers say, without being coached to do so.

REFUSES NOMINATION.

School Board Should be Non-Partisan, and Rahway Man Draws Out.

Rahway, Sept. 25.—Robert D. Gibby, Democratic nominee for school commissioner, gives these reasons for declining to serve:

"At the primary election held in the Fifth ward September 12 I was selected as the nominee for school commissioner on the Democratic ticket, which nomination I respectfully decline for the reason that in my humble opinion the Board of Education should be non-partisan. It is to be hoped that the Legislature will, in the near future, enact a law in effect that Boards of Education throughout the State be made non-partisan by having an equal number of its members of each political party, the board to be nominated by the mayor and confirmed by the Common Council."

Veteran Newspaper Man.

Elizabeth, Sept. 25.—Horace F. J. Drake, for many years one of the best known newspaper men in New Jersey and who, more than thirty-five years ago, with Henry Cook, started the Elizabeth Daily Herald, this city's first paper, which for years they successfully conducted, is now in this city visiting old friends. Mr. Drake for nineteen years has held a position in the government's printing department at Washington. The recent death of his mother, on September 11, caused him to take a vacation sooner than he intended. He is a Civil War veteran, a member of Ulric Dahlgren Post, G. A. R., and also of a post in Washington.

RALLY DAY EXERCISES.

Annual Event at Crescent Avenue Sunday School.

Rally Day exercises of a special character were held at Warren chapel yesterday afternoon under the auspices of the Sunday school. There were addresses by Rev. Dr. J. S. Zelie, George A. Strong and Rev. J. O. McKelvey, pastor of the chapel, and Mr. Grenert, bass oloist of the Crescent Avenue Presbyterian church, sang a solo.

A feature of the programme was the presentation of a scheme to raise funds for the new chapel building to be erected on Watchung avenue. The members of the chapel, young and old, are to earn a sum of money, according to their ability, and on Thanksgiving Day at the chapel the money is to be turned in and each person is to tell how the money was earned. The children will meet in the afternoon and the adults at night. The Ladies' Aid Society of the chapel started this scheme a week ago and the idea is to be carried out by the members of the chapel.

SUES FOR $30,000.

Mrs. Beloff Seeks Heavy Damages for Husband's Death.

An action to recover $30,000 damages, brought by Mrs. Eva Beloff, of Stelton, for the death of her husband, against the Pennsylvania Railroad, will be tried in the Supreme Court at New Brunswick on Wednesday. Beloff was killed at Stelton on October 27, 1903. Mrs. Beloff is represented by William Newcorn.

The suit was brought some time ago, but the trial was delayed in order to have a jury inspection of the scene when the foliage and other conditions were the same as at the time of the accident.

Disturber Ejected.

A boisterous young man made a nuisance of himself in the gallery of the theatre Saturday night, and Sepcial Officer Conroy promptly threw him out. The management has instructed Officer Conroy to hold the exuberant gallery gods in stern check.

Campers' Reunion.

The Y. M. C. A. boys who were in camp on Tuxis Island last summer held a reunion at the association building Saturday night. Camp reminicenses and stories were recounted and a delightful informal time was enjoyed. Refreshments were served.

An Early Morning Still Alarm.

A still alarm was received at fire headquarters at 12:05 yesterday morning for a blaze in a chimney at 207 East Front street, the Hetfield property. No. 2 wagon and men were sent out and killed the flames with two extinguishers.

Mrs. Yates' Mother Dead.

Mrs. Frederick W. Yates, of Kensington avenue, has received word of the death of her mother, Mrs. Martha Stanley Cornwell. She passed away at her home in Cambridge, Mass., Thursday.

Supt. H. C. Krebs Will Speak.

The Men's Association of Trinity Reformed church will hold its first fall meeting on Thursday night, when H. C. Krebs, superintendent of borough schools, will make an address.

Hobokens Badly Worsted.

The Jersey City Eastern League team defeated the Hobokens yesterday 13 to 1. The game was played at St. George Cricket Grounds, Hoboken.

—Neuman Brothers are still making a special of Bartlett pears. They have an extra fine lot just received that they are selling at unusually low prices.

—Advertise in The Daily Press.

Ask through the MAIL

and perhaps you will know tomorrow or day after.

Telephone

and you will know at once.

The New York and New Jersey Telephone Company
160 Market Street
Newark, N. J.
Telephone 5010

FIFTY YEARS OF SERVICE.

Rev. Dr. Clark Celebrates Golden Anniversary at New Market Church.

Fifty years of service in the ministry was observed by Rev. Dr. George W. Clark, of Hightstown, yesterday, with a special service in his first charge, the Baptist church of New Market. Several of the church members who were parishioners of Dr. Clark attended the service, among them being Mrs. Mary Squires, Robert Lowrie and Nelson Blackford. The congregation was a large one.

Dr. Clark preached a reminiscent sermon. In the course of it he expressed the conviction that the church was certain to have a handsome new home soon, and he hoped he would be there to lay the cornerstone.

CHRISTIAN FIELD.

The Christian Endeavor Society of Warren chapel will hold a consecration service tomorrow night.

The Ladies' Aid Society of Warren chapel will meet in the chapel Friday afternoon at 2:30 for sewing.

Preparatory services will be held at Warren chapel on Friday night and communion the following Sunday morning.

The Sunday-school of the First Baptist church will return to the afternoon sessions on Sunday, October 1, when a special rally programme will be provided.

POLITICAL TIPS.

The Citizens' party of the borough will hold a public meeting on Thursday night at which time addresses will be made on timely subjects by prominent residents of the borough.

Told of His Travels.

Dr. Rufus B. Richardson brother-in-law of Henry E. Bowen, of Watchung avenue, for a number of years professor of Greek at Dartmouth College, and for the past eleven years head of the American School of Archaeology at Athens, Greece, spoke at the Plainfield High School this morning. His subject was "Greece, Its Land and People." He greatly enlightened the pupils upon the subject. He also told about the American work in excavating the old city of Corinth.

Primary Classes Rally.

The primary department of the Crescent Avenue Presbyterian church Sunday-school held its annual rally day exercises yesterday afternoon. There was an informal programme and the superintendent, W. D. Murray, gave the children an interesting address.

Going Out of Business.

SELLING OUT.

Great Bargains to be had. All Goods must be sold.

Trunks that were $10 and 12.00, now 5.50.

Suit Cases that were 1.50, now 90c.

Suit Cases that were 2.00, now 1.48.

Suit Cases that were 3.00 and 3.50, now 1.98.

Umbrellas that were 1.25, now 75c.

Umbrellas that were 2.00 and 2.50, now 1.25.

Elegant Ladies' Hand Bags 25c, 50c, 75c, 98c, 1.48, 1.98 and 2.48.

Shopping Bags, very popular, were 35c and 50c, now 15c.

Ladies' and Men's Pocketbooks, were 50c, 75c and 1.00, now 10c, 20c and 50c.

We have also a full line of other Bargains.

David Dreier,
110 West Front St.

OPEN EVENINGS.

VERY FINEST NEW-CROP Teas 35, 40, 50, 60, 70c A Pound

Week Commencing Monday, Sept. 25th

GREAT REJOICING

This week at all the A & P STORES on account of

REDUCED PRICES AND EXTRA STAMPS

DELICIOUS Coffees FRESH-ROASTED 18, 20, 25, 30, 35c A Pound

Special sale of Parlor Matches with Extra Stamps

Just think 10 Stamps WITH with one box Parlor Matches (1000 in box) 5c

10 Stamps with one box Roach Cremator 10c

10 Stamps with one box A&P BALL BLUE 8c

10 Stamps with one can A&P Baked Beans 10c

CUT PRICES

10 Stamps with one can SARDINES 10c

FREE 50 STAMPS

with 50c worth of our famous TEAS AND COFFEES

Cut-Price Leaders

BARLEY	a lb	3c
Regular Price 5c a Lb		
FLY PAPER .	3 sheets	5c
SCOTCH PEAS . .	a lb	2c
Regular Price 4c a lb		
HOMINY, Schumacher's,	2-lb pkgs	5c
Regular Price 7c a Pkg		
SALT	5-lb bag	3c
Regular Price 5c a Bag		
SALAD OIL .	qt bottle	12c

Regular Price 15c a Bottle

15 Stamps with one can MURBALENE 15c

15 Stamps with one can SULTANA PEAS 12c

15 Stamps with one can SUCCOTASH 10c

EXTRA STAMPS

15 Stamps with two pkgs A & P Corn Starch 7c each

The Great Atlantic & Pacific Tea Co

80 STAMPS with one can A&P Baking Powder 50c a can

137 and 139 W. Front St.

25 STAMPS with one bottle A&P pure EXTRACTS 25c a bottle

"S. & H." GREEN TRADING STAMPS

Are more popular than ever, and, until further notice, beginning today, we will give to all who call at our store a book containing TEN "S. & H." GREEN TRADING STAMPS, FREE; no purchases required. By presenting this book at Sperry and Hutchinson Co.'s Store, 325 West Front Street, on the 27th of September, the day of their GRAND FALL RECEPTION, you will receive ten more stamps, Free.

Do not fail to take advantage of these inducements.

A. & P. FLOUR - 75c A BAG; $6.00 A BBL

MINISTER WAS MISSING.

Dr. McCrea Forgot that He Had Changed the Hour of Service.

Rev. Dr. A. C. McCrea's notices at the First M. E. church a week ago included an announcement that the Sunday morning services thereafter would begin at 10:30 o'clock instead of 11 o'clock.

The congregation gathered at 10:30 yesterday morning. At 10:35 they looked in surprise at a vacant pulpit. At 10:45 the pulpit was still vacant, and a suspicion of what had taken place began to dawn on them. When Dr. McCrea appeared at 11 o'clock a congregation full of smiles greeted him. Then the divine realized the situation. An apology for his forgetfulness was the first thing on the morning's programme.

Woman Maltreated.

It is reported that eleven men maltreated a woman in Scotch Plains last night. So far as can be learned the authorities have taken no action.

IN THE SCHOOL ROOM

Because of the limited playground at the Somerset Street School, Superintendent Krebs has asked the parents of pupils to co-operate with him in keeping them from reaching the building too early. In a circular letter given out today he asks that the pupils not come to school before 8:40 in the morning and 1:15 in the afternoon, when they can enter their respective classrooms.

M. W. Halsey Dead.

Ex-Alderman Meline W. Halsey died suddenly yesterday morning at his home in Elizabeth, from an acute attack of Bright's disease, after an illness of only two days. He was for many years secretary and treasurer of the Union County Savings Bank. In politics Mr. Halsey was a Republican. He was one of the organizers of the Lincoln Association of Union county and also of the Potts Republican Club, of Elizabeth.

Conservatism is one of the key notes of the success of this Company.

In the loaning of its funds a most careful policy is pursued. Only in this way can the interest of depositors be adequately safeguarded.

THE PLAINFIELD TRUST COMPANY

Capital.....$ 100,000
Surplus..... 125,000
Deposits..... 1,500,000

Put Under Bonds.

Vladystane Lorbeno, who was arrested last week for fighting with Mrs. Antoni Jarzebenike, was put under a $200 bond to keep the peace for six months by Justice Hand this morning. F. J. Blatz appeared for the State and J. P. Owens for the defendant.

Country Club Dances.

So successful was the dance at the Plainfield Country Club on Saturday night the club has decided to continue them till further notice. The largest crowd of the season was present Saturday night.

—Advertise in The Daily Press.

Three Wednesday Games.

Mr. Daab has also arranged to play three Wednesday games with the Elizabeth Y. M. C. A. team, the first of which will be played at Elizabeth on Wednesday, and the other contests will be played on succeeding Wednesdays.

ROADSTERS' CALENDAR.

Sun Rises 5:51 a. m.
Sun Sets 5:52 p. m.
Lanterns must be lighted 6:52 p. m.

THE DAILY PRESS.

THE WEATHER

Fair tonight and Wednesday; frost tonight in cranberry marshes; warmer Wednesday. Maximum, 58; minimum, 36. 24 hours ending at noon today. Ther. at noon, 58.

Established May 10, 1887. PLAINFIELD, NEW JERSEY, TUESDAY, SEPTEMBER 26, 1905. Two Cents a Copy—$5 a Year.

SOMERSET COURT OPENS

Long List Of Supreme, Circuit, Common Pleas And Justices' Cases.

GARRETSON PRESIDES

Grand Jury Has Many Important Criminal Cases to Investigate —Civil and Criminal Causes.

The September term of the Somerset County Courts opened at Somerville at 10:15 o'clock this morning, with Justice Abram Q. Garretson presiding and Judge Schenck associate.

This term promises to be one of the busiest in many years. There is a big list of civil cases to be tried, including five Supreme, seven Circuit, three Common Pleas and twenty justice appeal causes.

The Grand Jury has many important criminal cases to investigate and it is probable a score or more of true bills will be found.

Some of the civil cases on the list of interest to Plainfielders are:

Supreme.

Stonewall Jackson against Central R. R. Co. of New Jersey, in tort, Reed & Coddington; A. A. Clark and George Holmes. Issue filed August 21, 1905.

Justus H. Cooley against James B. Wilson, trustee et al, on contract, George V. W. Voy; Paul Q. Oliver. Filed August 22, 1905.

Rocky Hill Construction Company against Charles B. Walton et al, on contract, Viedenburg, Wall & VanWinkle; J. Lefferts Conrad. Filed September 9, 1905.

John J. Wahl against John Marsh, on contract, Bartine & Beekman; Codington & Swackhamer. Filed September 9, 1905.

Circuit.

Catherine B. Sebring against Charles P. Sebring, on contract, Dungan & Reger; Codington & Swackhamer. Issue joined July 26, 1905.

Common Pleas.

Harry W. Hoffman against Board of Freeholders, on contract, Dungan & Reger; Pohn A. Frech. Issue joined March 18, 1905.

Justices' Appeals.

Joel Codington ads. Lewis A. Williams, trading as the Publishing Society of New Jersey. Tried March 25, 1905, Justice Smalley; Horace Codington, F. J. Blatz.

Winfield S. Angleman ads. William Liable. Tried March 9, 1904, Justice Cooper; W. S. Angleman, Horace Codington.

John Van Fleet et al ads. John D. Smith, administrator George W. Smith, deceased. Tried January 5, 1904, Justice Smalley; Codington & Swackhamer, Reed & Coddington.

Joseph White ads. Alida V. Giles et al, administrator Susan U. Dunham, deceased. Tried June 14, 1905, Justice Smalley; G. W. V. Moy, Charles J. McNabb.

JOHNSON APPOINTED ASSISTANT PROSECUTOR

YOUNG SOMERVILLE LAWYER SWORN IN BY JUSTICE GARRETSON.

Edward P. Johnson, Jr., of Somerville, has been selected as assistant prosecutor of Somerset county. His appointment was confirmed by Justice Garretson today.

Mr. Johnson was sworn in as clerk of the present Grand Jury, now in session. The new assistant prosecutor studied law with Vice Chancellor James J. Bergen and has had considerable experience in trying criminal cases.

Mr. Johnson is a young lawyer who has done remarkably well. He is prominent socially and is a member of the Bachelor Club, the Somerville Athletic Club and the Somerset County Bar Association.

Basketball for Firemen.

Basketball will be added to the social side of the life of the firemen at the East Second street house. The spacious yard in the rear of the building will be used for a field. After the men learn the game a match between the firemen and the policemen, who have been playing the game for two years, will be arranged.

Vacation Sociable.

A vacation sociable will be held in the M. E. church, Dunellen, under auspices of Epworth League, this evening. Rev. W. W. Casselberry will give a talk on his trip to England; also papers will be read by members of the society. Silver offering taken at door.

—S. Scheuer & Co's. store will be closed during the day next Saturday, September 30; open 6 o'clock in the evening. 9 25 6 *

CITY REPUBLICANS NOMINATE ON OCT. 26

PARTY CONVENTION TO BE HELD IN REFORM HALL.

The city Republican convention will be held at Reform Hall on Thursday night, October 26. This was decided at a meeting of the city Republican executive committee held last night in the office of the secretary, William Newcorn, Esq. There were ten members present. In the absence of the chairman, Dr. O. L. Jenkins, the chair was occupied by Frank H. Smith, chairman of the county Republican committee.

Horace G. Adams, chairman of the committee on naturalization, presented a brief report, telling of its efforts to secure papers for those seeking them.

Horace G. Adams, William R. Townsend, John W. Murray, Jr., and Andrew McCardell were appointed a committee on registration and they will look out for voters who have not yet had their names registered. The committee was in session only twenty-five minutes and adjourned to meet subject to the call of the chairman.

NO WEST END AVE. BRIDGE UNTIL NEXT YEAR?

AT MEETING THIS AFTERNOON PROJECT MAY BE DEFERRED.

The joint committee from the Union and Somerset County Boards of Freeholders will meet at the Hotel Kensington, this afternoon, to further consider the plans for the erection of a new bridge on West End avenue over Green brook, and unless radical changes are made in the plans as presented at the last meeting, it is doubtful whether the bridge will be erected this year. The Somerset County Board of Freeholders is determined not to exceed the $7,500 appropriation. This was shown at the last meeting when they refused to increase the appropriation.

The Union county members are willing to exceed their appropriation a reasonable sum to have the bridge built, and W. T. Kirk offered plans which would bring the structure within a few hundred dollars of the sum appropriated, but the Somerset county members would not consider them.

There is now a new phase to the problem. It is understood that several concerns who bid on the work originally, are not over-anxious to get the work, owing to the difficulty in getting material and this may have a tendency to delay the matter. It is thought only a fair proposition for the freeholders to erect the bridge in view of the large sum of money being expended in the West End of the borough for improvements, and while the improvements may not be stopped if the new bridge is not built, it will not allow them to be completed. It is reported that the Somerset county members would like to have the matter go over until next year and have the expense come out of the appropriation for 1906.

CREDITORS UNDULY SCARED.

Heard Mr. Thiers Was Going to Move and Hustled Attachments Out.

William Thiers against whom several attachments were sworn by creditors when it was learned that he intended to move to Maryland, has settled all the claims against him, without costs. Mr. Thiers has secured a position in Maryland and intends to go there to enter upon it.

Mr. Thiers is indignant over the attachments. He says he never had the remotest intention of leaving the city without paying his bills, and that as soon as he learned of the attachments he immediately settled all his accounts in full. He went first to his largest creditors, who were not among those who had secured attachments. The latter paid the costs of their actions. Mr. Thiers says that in some cases the attachments were secured the same day the first bills were sent. W. R. Codington is Mr. Thiers' lawyer.

A Poor Show.

Those who went to the New Plainfield theatre last night expecting to find some of the press notices on "A Hot Old Time" realized were sorely disappointed. The show was a poor affair all the way through, trashily presented by a company that appeared to have been thrown very hastily together. It was practically a fifteen-minute vaudeville sketch diluted and stretched to cover three acts. The audience was not very large, but it made up in the volume of its criticism what it lacked in size.

—Harry Ryan, of Johnson avenue, has resigned his position as engineer to accept a similar one at Buffalo, N. Y.

WESTFIELD MAY BREAK

Denman's Friends To Decide Tonight Whether To Cancel The Last Game.

HAVE A GRIEVANCE

Claim to be Disgusted Over Plainfield's Rank Exhibition Last Saturday—Sore All Over.

Sore to rawness over the sloppy exhibition put up by the Commuters at Recreation Park on Saturday, the Westfield baseball magnates are seriously considering a refusal to come here for the remaining game of the series next Saturday afternoon. So pronounced is the feeling among the Westfield supporters of the game and the men who back the team that there is a strong chance that the series will be abruptly terminated. A meeting to decide the question of another go at Plainfield will be held by Chief Magnate Denman and his associates tonight.

Mr. Denman is very much put out by the game, and says so frankly. It is characteristic of Mr. Denman to knock the Plainfield management without reserve whenever occasion offers, solely for business purposes, but this time he is evidently sincere in his expressions of feeling.

"It was an imposition on the crowd and a slap in the face for the crowd and a slap in the face for Westfield," said the Pirate manager last night, "and the people up in my town feel and talk that way. He had the fastest team we could get together, and went into the game to play it for all it was worth. Daab should have done the same. It was understood in Westfield all along that Deegan was to do the pitching, and we cannot see why he was not put in. He was on the bench in uniform, and in shape to pitch.

"Beck is known to be a mark for our batters, and to put that boy Weiner in the box was an affront. He told Daab that I wouldn't give him a chance to show what he could do in the box. Now, what reason was that for putting a boy like that against us? Why, in the first place, with a pitcher like Red Waller on hand and ready to pitch, should I try an experimental twirler? I knew what he could do, and didn't need a try-out to make it plain. Daab knew that and should never have had the boy out in uniform let alone pitching.

"I doubt very much if there is any hope of bringing the Westfield crowd out to Plainfield for another game. The memory of Saturday's game is too strongly embedded in the Westfield mind to be wiped out by anything the Plainfield management might do."

"Lou Wiltse is to pitch for Plainfield Saturday," Mr. Denman was told; "won't that information, meaning, as it does, the certainty of a close game, serve to attract the crowd?"

"I don't think anything can serve to attract the Westfield crowd," was the pessimistic reply. "It is felt that we have been given a rough deal, and the feeling is too acute to die away.

"The question of game-or-no-game Saturday will be settled tonight. Mind, I am not in favor of cutting the game out, and will try to smooth things out. But I am sore; I am, honestly. It wasn't right.

MISS FICKE WEDS.

Becomes Mrs. Albert W. Pangborn at Home of Bride.

Miss Friederika Ficke, youngest daughter of Mr. and Mrs. Charles Ficke, of East Front street, and Albert W. Pangborn, son of Mr. and Mrs. William Pangborn, of Chatham street, were married on Sunday afternoon at 4 o'clock at the home of the bride's parents by Rev. F. Koechli, of Somerville, former pastor of the German Reformed church, of the borough.

Mrs. George Zepp, of this city, sister of the bride, was the matron-of-honor, and Henry Weber, brother-in-law of the groom, was the best man.

The bride was gowned in white silk, embroidered with lace and carried white roses. The matron-of-honor was gowned in white silk mull, trimmed with lace and carried pink carnations.

The wedding march was played by Mrs. Harry Weber. Following the reception the bride and groom left for a wedding trip and upon their return will live in this city.

The groom is well-known in the city and borough, and is a talented musician. He is in business with his father, who is a contractor. The bride is a sister of Mrs. Stephen H. Schleif, of Park avenue, and the latter as well as Mrs. Zepp, the other sister, were married by Rev. Mr. Koechli.

A. J. B. Clement, of Central avenue, has returned from a visit to friends in Hoboken.

MET DEATH IN FLAMES

Charles L. Brokaw Overcome In Blazing Room At His Home.

HIS WIFE ESCAPES

Origin of Fire a Mystery—Family in Bed When Flames Were Discovered by Boy.

Charles L. Brokaw, aged about thirty-five years, was burned to a crisp in his home at East Millstone Sunday night. His home was totally destroyed. Mrs. Brokaw escaped with a little clothing. All of the household goods were destroyed.

Mr. and Mrs. Brokaw had been away from home Sunday to spend the day. Upon their return they retired early. About 9 o'clock the bound boy who had been working for Mr. Brokaw ran into his room and awakened him to say that he smelled smoke in the house and that he thought that there must be a fire. Mr. Brokaw, awakened from a sound sleep, was bewildered for a few seconds, then he got up and rushed from the bedroom downstairs to investigate. He opened the door, ran through the lower hall and to the sitting room door, from which the smoke seemd to be pouring.

Throwing open the door he rushed into the room, apparently intent upon finding the seat of the fire and still a little dazed from being awakened so suddenly. He ran right into the room, which was ablaze. He dropped inside the door, overcome by the great volume of smoke and flame which shot out at him. There he lay, unable to pull himself out of the grasp of the flame, and there he died and was horridly burned.

Mrs. Brokaw followed her husband downstairs about a quarter of a minute behind him. She started to enter the sitting room, too, but the flames shot out and drove her back. She supposed that her husband had gone out to give an alarm and arouse the neighbors. The bound boy insisted that Mr. Brokaw had entered the burning room and was being burned to death there, but Mrs. Brokaw could not believe that her husband had entered that room.

It was fully half an hour before any of the neighbors arrived on the scene and it was then too late to save anything from the house. The delay in giving the alarm caused Mrs. Brokaw to think that the story of the bound boy might be true after all. But it was then too late to get near the burning room. The torture of her mind while she watched the burning building cannot be described.

After the fire had burned itself out a search of the ruins revealed the charred bones of Mr. Brokaw, lying where the bound boy had said that his master had disappeared.

County Physician Taylor, of Somerset county, gave a permit for burial.

Mrs. Brokaw went to the home of her father, John L. F. Van Doren, where she is now staying.

While the origin of the fire is in doubt, it is believed that it started from the wooden fireboard of the open fireplace in the sitting room. No other solution can be offered.

The Brokaw place adjoins the Fleischman place on one side and the Abram Nevius place on the other side.

Mr. Brokaw was the son of John Brokaw, deceased, who had lived at East Millstone all of his life. He had been married about three years. He leaves no children. He was an officer of the East Millstone Reformed church and assisted in officiating at the communion service there Sunday morning.

Enjoyed a Corn Roast.

About forty members of the Belleview Tennis Club, composed of the young people of the Seventh-Day Baptist church brought a successful season to a close last night with a corn roast at the home of Reuna Randolph at Mt. Pleasant. The affair was held in the woods back of Mr. Randolph's home and there were many pleasant features.

Hope Chapel Athletics.

The Boys' Club of Hope chapel has appointed Watter Firstbrook business manager of the bowling teab; Frank Rimmer captain and James Kenney manager of the basketball team. Basketball practice will be held Friday night for the trying-out of candidates.

T. A. B. to Hold Another Dance.

The dance given by the T. A. B. Society last week being such a success, the society has decided to hold another dance on October 13. The committee in charge comprises Miles Wilson, David Doyles, Thomas Hines, Joseph Birmingham and Thomas McInnerary.

Mr. and Mrs. George B. Skillman, of East Seventh street, are entertaining Miss F. B. Clyde, of Philadelphia.

ESTIMATE BOARD FAVORED

Borough School Trustees Discuss Change Of Method In Securing Finances.

NO ACTION TAKEN

Marshals to be Paid Twenty-five Cents Each for Return of Truants—Final Payments on New Building.

Though no definite action was taken, the North Plainfield Board of Education at a meeting last night, took up the question of having a board of estimate to fix upon and appropriate its finances, instead of securing them by public vote as is done at present. The subject was broached by Samuel Townsend and in asking the other members for their opinion, expressed himself as favoring the plan, at the same time stating that no effort would be made to bring it about at this time unless it met with the unanimous consent of the Board. As there is to be a mayor and new councilmen elected this fall no suspicion of politics could be attached to it. Mr. Townsend stated that he brought up the matter without having consulted with anyone excepting the president of the Board.

Opposition was offered by Mr Laing, who said he saw no particular gain in making the change as at the present time the people always rely on the Board to practice economy and sanction whatever sums are asked for. No vote was taken but the matter will be brought up again at a later session.

According to Mr. Townsend, North Plainfield is one of the largest municipalities in the State to secure its school money by popular vote or the "town meeting" method. The Board of Education carefully considers what is needed and then asks the approval of the Board of Estimate. As a rule, no interest is manifested in an appropriation at a school election and yet, Mr. Townsend said, if a political faction cared to oppose an appropriation it could be very easily done and so put the school trustees to a great deal of inconvenience. He suggested that the power be placed in the hands of a board of school estimate, as is done in Plainfield; the membership to consist of the mayor and two councilmen and two men from the Board of Education. Mr. Laing pointed out that this virtually placed the power in the hands of the mayor as he would have the deciding vote, though he did not imply that it would be used any way but for the best interests of the people. Many other opinions were expressed and the school law covering the question was carefully discussed before the matter was dropped for the time being.

The truancy question also came up again last night and by vote of the board it was decided to have the police department to round up all pupils who persist in the practice. Heretofore it has been done by Janitor MacDonald, or the Somerset building, but his duties have so increased that it is impossible for him to go out. The marshal who gets a truant reported to him is to be paid twenty-five cents, "cash on delivery." Superintendent Krebs reported that truants are few at this season of the year and that so far he had experienced little or no trouble.

At the request of Chairman Cooley, of the building and grounds committee, final payments were made William C. Smith, mason; D. J. Galbraith, plumber, and the American Clock Company for work on the Somerset building.

Finch's Jewelry Factory Destroyed.

William C. Finck's manufacturing jewelry establishment, located opposite the Jersey Central tracks between Elizabeth and the 'Port, was totally destroyed by fire which broke out at 1:30 this morning. The loss will aggregate $30,000, with an insurance of $20,000 on building, stock and machinery. Finck alleges incendiarism to have been the origin, but this is scouted by the police.

Boys' Reception.

The annual fall reception of the boys' department of the Y. M. C. A. will be held on Saturday night. A feature of the entertainment will be a Punch and Judy show, conducted by a member of the association. Readings and harmonica selections will be given.

Dr. Parsons to Speak.

Rev. Dr. C. W. Parsons, of Grace M. E. church, will make an address at a district meeting of the Epworth League to be held in the M. E. church, Westfield, Thursday night. All of the local Epworth Leagues will be represented.

Mt. Bethel Resident Dead.

Joseph Wittman, a well known resident of Mt. Bethel, died at his home yesterday, in his seventy-fifth year. The funeral will be held at the Mt. Bethel church tomorrow morning at 11 o'clock.

THE M'ADOOS MET BUT DID NOTHING

SOLEMN CONCLAVE AT POLICE HEADQUARTERS LAST NIGHT.

The new police commission met in solemn conclave last night, the scene of their meeting being the upper chamber of police headquarters. Contrary to expectations, no officers were chosen. George Wean will have to wait until later before he is appointed clerk, but he is a certainty for the job, so he does not have to worry.

When the four members of the board had assembled former Assemblyman William Newcorn, laden down with law books, made his appearance. For a time, after general handshaking all around, the commission was informed of its rights, duties and perquisites under the law.

It was decided to take no action until after the Common Council is notified of the Mayor's move. The city fathers will be enlightened officially tonight.

It is said that City Clerk MacMurray disclaims any responsibility for the innovation in the city government. Judge Runyon, also, refuses to take any of the glory. It's "the man higher up," said one politician today.

AGED FARMER WILL BECOME A BLACKSMITH

A. J. RYNO, SEVENTY YEARS OLD, TO CHANGE FOR RELAXATION.

Tired of the placidity of the simple life after fifty years of farming, A. J. Ryno, one of the oldest, if not actually the dean, of the farmers in the neighborhood of Fanwood township, has decided to exchange the quiet of a rural life for the bustle of blacksmithing and wheelwrighting. He has ordered the sale of his farm near Two Bridges and purchased the blacksmith and wheelwright shop of "Prince" Brown, on Richmond street.

Mr. Ryno is over seventy years old. He has been farming on his place at Two Bridges for the past half century. If there is any farm in the vicinity that has been going longer under one man it is the Lambert place.

Mr. Ryno is hale and hearty, and full of interest in the things that are occupying the world. 'He says he is going into the blacksmithing business as a relaxation. He has always done a little wheelwrighting as a side business to farming.

The farming utensils and stock of the Ryno place will be offered at auction on October 11, at 12:30. Justice Hezekiah Hand will conduct the auction. Judge Hand knows Mr. Ryno well, and will interpolate some biting comment on Dr. Osler and his theory of human usefulness in his auctioneering.

T. O. BULLOCK DEAD.

Former Plainfielder Passes Away in Morris County.

Thomas O. Bullock, formerly a resident of Putnam and Kensington avenues, died at 11:45 o'clock last nigth at his home near Succasunny, Morris county, following a long illness with diabetes. He moved from this city to Succasunny last spring and his health continued to fail gradually.

Mr. Bullock was sixty-five years old, and several years ago made a fortune in New York as a sugar broker. He lived a retired life for a number of years. He was a brother-in-law to Albert Hedden, of West Fourth street, and he also has a sister living in Quebec. He is survived by a wife.

Arrangements for the funeral have not yet been completed, but the interment will be in Hillside cemetery, this city, the day following the service.

In Honor of Guest.

Mrs. Adam Fritz, of Summit avenue, entertained a party of friends at her home last night in honor of Mrs. August Trust, of Arcadia, N. C. Instrumental music was furnished by Sam Frazee and Anthony Kregar and Mrs. George Voehl sang two solos. With these and other diversions a delightful evening was passed.

In Recorder Doud's Court.

By promising to leave liquor alone for all time to come, William Lane escaped with a suspended sentence of thirty days when arraigned before Recorder Doud last night on a charge of drunkenness. He was arrested Saturday by Chief Marshal Weiss for annoying the tenants of a Somerset street flat.

—A cup of good coffee at breakfast is the right way to start the day. Buy Neuman Brothers' Mocha and Java or Old Government Java and you have the best.

CROWDS THRONG MISSION

Paulist Father Lectures On "Why Am I a Catholic."

GIVES HIS REASONS

Declares History Testifies that Catholic Church Alone Teaches All Doctrines of Earliest Christianity.

The Paulist Fathers' lectures at Washington Hall, South Plainfield, were brought to a close last night, when an especially large audience turned out to hear a talk on "Why I Am a Catholic." Every means was tried to accommodate all those who sought admission, and finally many were turned away. A very favorable impression was made on all the non-Catholics who have been attending these lectures, for they could not help noticing and admiring the fairness and charity with which these priests deal with their "separated brethren," their motto being "No controversy; no abuse."

In the course of his lecture Father Healy pointed out and developed at great length the two particular reasons he had to give for being a Catholic. They were: First, faith in divinity of Christ; and, second, the study of history.

"I am a Catholic because I believe Christ to be really and personally God, so that I am bound in conscience to accept absolutely every doctrine that He taught. Only because Christ is God can I accept the mystery of the Trinity, and the mystery of the Redemption; because He is God I must accept them. Only because Christ is God can I accept the doctrine of forgiveness of sin through confession, and the doctrine of His real presence in the Holy Communion; but because He is God I must accept them. I must accept these last two doctrines if I accept the first, for they are all equally the doctrine of the same Christ, who is really God. Be it a mystery profound, a law severe, or a saying 'hard to hear,' I must accept all without discrimination, without objection. More, Christ's promises are the promises of a God, and cannot possibly have failed. 'Twas a divine promise therefore when He said to His apostles as He sent them forth to teach, 'Lo, I am with you always, even to the end of the world.' So that Christ as God founded His church with His divine assurance that even the 'gates of hell should not prevail against it.' That He would be with it himself, even to the end of the world. And how the testimony of history is brought into play. The study of history shows that the Catholic church as an institution is nineteen hundred years old. It is the impartial testimony of history that the Catholic church is the only church as a distinct church that goes back to the days of the apostles, the only one that falls heir to that divine promise 'I am with you.'

"History testifies to this fact that the Catholic church alone today teaches all the doctrines of the earliest days of Christianity, yet whatever was taught and believed in those days could not have been wrong, and must be believed today. History shows that the Catholic church down to the present day is a one with the apostolic teaching. And if Christ's promise was divine and infallible, then the Catholic church must be true.

"Christ is God; His promises are divine. History is impartial, its testimony favors the Catholic church. Therefore I am a Catholic."

Gun Club Shoot Saturday.

The members of the Plainfield Gun Club met last night and decided to hold a shoot at the club grounds Saturday afternoon at 2:30 o'clock. At that time the blackbird trap will be used for the first time. Thereafter there will be a shoot on the grounds every Saturday afternoon. There will be a meeting of the club on Thursday night at 8:30 o'clock to complete arrangements for the big shoot to be held in October.

The Borough School Enrollment.

According to figures compiled by Superintendent Krebs, the total enrollment of pupils in the North Plainfield schools yesterday was 1,026. There are 758 in the Somerset Street School and 268 in the Watchung building. This is quite a large increase over last year, but the percentage cannot be given because of the absence of last year's figures.

Gold Medal Contest.

Under the auspices of the W. C. T. U., the Loyal Temperance Legion will hold a gold medal contest in the rooms on Park avenue tonight. An excellent programme has been arranged, including vocal and instrumental music and recitations, for which a medal will be presented to the contestant whom the judges decide to be the best.

—Daily Press want ads. pay.

THE DAILY PRESS may be obtained from the following Newsdealers and Agents. 10c. a week.

CITY.

Union News Co. .....R. R. Station
J. M. Harper .....411 Park Ave.
E. A. Laing .....149 W. Front St.
A. D. Mallinson .Fourth and Liberty Sts.
Trolley Waiting Room ...Watchung Ave.
M. Estil .....111 Park Ave.
W. E. Mattison .....55 Somerset St.
Debele & Stahl .....113 Somerset St.
Geo. Scribner .....321 Watchung Ave.
T. A. Garthwaite ....212 Watchung Ave.
A. Anderson .West Third St. and Lee Pl.

SUBURBAN.

Dunellen .....Vail & Alberts
New Market .....Herbert Dunham
Bound Brook .....Union News Co.
Somerville .....Jacob Gernert
Westfield ...C. F. Wittke, A. E. Snyder
Scotch Plains .....Chas. Elliott
South Plainfield .....Herber Cubberley
Clinton Avenue .Mrs. Meader, John Ryan
Fanwood .....Chas. Elliott
Netherwood .....J. Kiley
Rahway Junction .....J. Hatfield

NEWS IN THE SUBURBS.

DUNELLEN AND VICINITY.

All those who are interested in the proposed manual training class planned by Rev. W. W. Casselberry are invited to attend an open meeting to be held after the prayer meeting at the Presbyterian church tomorrow night.

Miss Estelle Sofield took her Sunday-school class on a picnic up the pond Saturday afternoon. The young people had a delightful time, not the least pleasant feature of which was a bounteous picnic lunch.

Frederick Fedderman and George Apgar have entered the Drake Business College, Plainfield. Miss Mabel Cole has become a student in the stenographic department of the Drake Business College.

Rev. George W. Clark, of Hightstown, who celebrated his fiftieth anniversary as a minister in the Baptist church Sunday, has been the guest of Charles Dayton.

A popular change in the schedule of the P. S. C. main line cars has been inaugurated. Every other car is to go through to Bound Brook.

A well attended missionary meeting was held by the Young People's Society of the Baptist church at C. M. Rogers' home last night.

Rev. A. I. Martine, of Malvern, a former pastor, occupied the pulpit of the Presbyterian church Sunday.

Mrs. Bernard Siriski has returned from a visit to Newark friends and is the guest of relatives in Raritan.

Mr. and Mrs. Clement Dixon are spending a few days with friends at Raritan.

Walter Gaston has launched a trim-looking Indian canoe in the pond.

Mrs. Meeker visited friends in New Brunswick yesterday.

Miss Irene Day is entertaining a friend from Brooklyn.

Ernest Peters has returned from a visit to New York.

Charles Vail is mourning the loss of his valuable dog.

A. G. Nelson will spend tomorrow at the Trenton fair.

Mrs. Daniel Knutter is recovering her health steadily.

Herbert Edwin is visiting in New Brunswick.

The Bound Brook road is being repaired.

PLAINS AND FANWOOD.

Some of the underbrush and briars in the Baptist cemetery have been cut down and burned, and efforts should be made by the plot owners to arrange some plan by which the historic old cemetery could be kept in presentable condition at all times.

The ball team has about decided to close the local baseball season. Two disappointments two weeks in succession, together with the lateness of the season has made them lose interest in the game.

Miss Harriett M. Squiers, of the corps of teachers, returned to her desk this morning after a week's illness, which detained her at her home in Rahway.

Jackson E. Reynolds and family have taken up their residence in the borough. Mr. Reynolds is assistant general counsel for the C. R. R. of N. J.

Mr. and Mrs. Charles W. Brown and children, former residents here, but now of Elizabeth, have been visiting friends in town.

Miss Hazel Marsh, of Maple avenue, has been visiting her grandmother, Mrs. John R. Marsh, of Front street.

The Suburban Club holds the first of the series of club dances Thursday night, October 12, in the club hall.

Mr. and Mrs. William E. Knight, of the borough, are enjoying a two weeks' hunting trip in Canada.

Richard Hart has left for Lynn, Mass., where he has taken a position.

The Town Committee meets Friday night in the town rooms.

A Wedding Anniversary.

Mr. and Mrs. Edward L. Hand, of Scotch Plains, have issued invitations for the fifteenth anniversary of their wedding, to be celebrated at the home of Mrs. Hand's mother, Mrs. Frank Hosinger, of Park avenue, Scotch Plains.

—The Women's Auxiliary to the Board of Governors of Muhlenberg Hospital will meet on Friday to select visitors to the hospital for November.

PERSONAL.

Miss Hyler, of West Front street, has been entertaining company from out of town.

W. C. LaRue, of East Second street, is much improved from a severe illness.

Former State Senator Walsh, of German Valley, has been visiting in town for a few days.

Mr. and Mrs. Stephen H. Tugwell have removed from the New Madison to West Seventh street.

Mrs. Elmore D. Moffett, of Orchard place, is visiting friends at Westerly, Staten Island.

Robert Abbott, of West Eighth street, has returned to Yale, where he will resume his studies.

Raymond Mosher, of Elmwood place, who has been quite ill for some time, is improving slowly.

Ames Brooks, of West Seventh street, Princeton, '05, is now studying law at the Columbia Law School.

Miss Maude VanBoskerck, of West Seventh street, is stopping at the Bernardsville Inn for several weeks.

Mrs. Charles Korb of, West Philadelphia, is the guest of her brother, Charles Stranzenbach, of Park avenue.

Mrs. Frank Haurand, of Elmwood place, who has been at Muhlenberg Hospital under treatment, continues to improve.

Mr. and Mrs. William J. Tallamy have returned from their honeymoon and are now residing on East Fifth street.

Mrs. David S. Beebe, of Greenwich, Conn., is spending several days with her brother, W. D. Williams, of East Front street.

J. S. Staats, of Little York, who has been visiting his son, J. A. Staats, of the Hotel Kensington, has returned home.

Miss Alta McConnell, formerly of this city, but now of New York, spent Sunday with Miss May Duckworth, of the borough.

Mrs. Henry VanMiddlesworth and son, John, of West Front street, have returned from a visit with relatives at Somerville.

Mr. and Mrs. Frederick Clayton, of New York, were guests of Mr. and Mrs. George Frost, of Watchung avenue, over Sunday.

Fred Haynes, of the First National Bank, will take his vacation the first ten days in October and will spend the time hunting.

George Egel, of L. W. Randolph's pharmacy, returned yesterday from his annual vacation spent at Atlantic City and Washington.

Miss Thorn, of West Farms, N. Y., who has been visiting Mr. and Mrs. W. C. LaRue, of East Second street, will return home this week.

Thomas M. Muir, of The Daily Press staff, and Bertram C. Firstbrook, of Grant avenue, returned Sunday after a two weeks' sojourn in Ontario, Canada.

Mr. and Mrs. J. W. Reardon, who were married at St. Mary's church last week, will return the last of the week from their wedding trip and take up their home at High Bridge, where the groom is employed.

Mrs. Arthur E. Darby has returned to Plainfield and has resumed teaching in the Somerset school. Mrs. Darby was formerly Miss Pearl A. Williams and her marriage at Asbury Park last week was a great surprise to her friends.

Former Mayor William L. Saunders, of the borough, who has been absent from the city for several months, spent Sunday in town. Mrs. Saunders is now in France, where she will remain for some time. Her health is much improved.

Joseph Swope, of Philadelphia, is the guest of his brother-in-law, William Debele, of Somerset street. Mr. Swope is an active anti-machine man in Philadelphia and part of his time is being spent in acquainting himself with the faction-fighting methods in the borough for future use.

Good Results Certain.

Mrs. A. Swinton, of this city, lost a pair of gold spectacles a few days ago. She advertised her loss in The Daily Press. Harry W. Farley, assistant superintendent of the Prudential Insurance Company, a reader of The Daily Press, found the glasses and returned them to the owner.

New Coaches Put On Black Diamond Express.

New coaches for the Lehigh Valley's famous Black Diamond Express train, ordered several months ago, have just been put into service. The cars are larger than the old equipment, seating 80 people each. They are painted the standard Lehigh Valley color. The Black Diamond is one of the most widely known trains in the country and the new cars fully maintain the standard for comfort and elegance.

Let me say I have used Ely's Cream Balm for catarrh and can thoroughly recommend it for what it claims. Very truly, (Rev.) H. W. Hathaway, Elizabeth, N. J.

I tried Ely's Cream Balm and to all appearances am cured of catarrh. The terrible headaches from which I long suffered are gone.—W. J. Hitchcock, late Major U. S. Vol. and A. A. Gen., Buffalo, N. Y.

The Balm does not irritate or cause sneezing. Sold by druggists at 50 cents, or mailed by Ely Brothers, 56 Warren St., New York.

The Gesang and Turn Verein will give an entertainment in Saengerbund Hall tomorrow night for members and their friends.

BAMBERGER'S
THE ALWAYS BUSY STORE
MARKET & HALSEY STS.

Our Formal Fall Opening.

Tuesday, Wednesday and Thursday,
Sept. 26, 27, 28.

Suits and Outer Apparel, Millinery and Waists.

We are ready with the most pretentious showing of Women's, Misses' and Children's Outer Apparel, Millinery and Waists, in the history of the great Bamberger store. The talent of two continents has been lavished upon this display—rich and exclusive models from the fashion capitals of the old world and equally fetching modes from Gotham's most renowned fashioners. The cleverest conceptions are here in evening gown, carriage wraps and elaborate opera capes, while our display of tailored gowns and separate skirts is complete in the smallest detail and remarkably broad in scope. The Millinery display and the Waist showing are both extremely pretty.

L. Bamberger & Co
NEWARK, N. J.

Annual Trousers Sale!

Sizes from 29 waist to 50 waist; lengths from 28 to 36. Chance for every man or boy to get a pair of Trousers at a small figure while they last We will not quote prices here, but call at our headquarters and see window display, where they are on exhibition. If interested you will buy. Fall line coming in daily. Suits, Top Coats, Hats, Furnishings.

WERNER'S Clothing House
206 West Front Street, Plainfield, N. J.

Trunks

We can furnish you with good reliable trunks at very reasonable prices—also a few slightly soiled ones at greatly reduced prices.

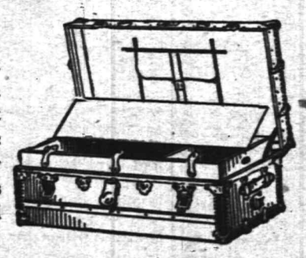

Suit Cases.

Our leather cases are of the best material and workmanship throughout and prices are always satisfactory.

SHIRLEY & JOHNSTON,
CARPET STORE. BABCOCK BUILDING

Harry K. Lister
161 North Ave.
Opp. Depot Tel. 569-J

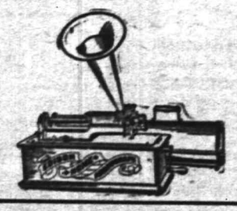

Victor Talking Machines.
Supplies for all makes.
Cash or Easy Terms

Edison Phonograph
$10 to $50

Guns, Ammunition, Footballs and Supplies

PUTNAM & DeGRAW.

Men's Negligee Shirts with cuffs, at ..... 50c and 1.00
Hosiery for Ladies', Gents and Children ..... 10c up
Boys' Shirt and Blouse Waists, at..... ..... 25c and 45c
Outing Flannels and Flannelettes, at ..... 8c and 10c yd

BLAIR'S -:- -:- BLAIR'S
Hawes Fall Line of Hats Are In.
"TOWN TOGGERY SHOP." 119 Park Avenue.

UPHOLSTERING and SLIP COVERS.
Awnings, Shades and Carpets Made and Laid.
FRANK G. WIKOFF,
719 West Fourth St. Telephone 508-J.
Formerly senior partner in firm of Wikoff & Stiglitz.

In Newark They Say:

If you want anything dependable in Diamonds, Watches or Fine Jewelery,

Get It At Holt's.

We invite attention to our very complete assortment of true quality 14 and 18-karat gold Wedding Rings for autumn weddings

Frank Holt & Co.
6 Academy St., Opp. Postoffice.
Newark, N. J.,

Vail
JEWELER AND OPTICIAN
103 Park Ave.,
calls your attention to his
Rimless Glasses.
They Look Good and You See Good.

YOU WILL NEVER BUY A HOME WITH MONEY PAID FOR RENT IN THE PAST.
START NOW TO
OWN A HOME
of your home by taking out shares in
THE CENTRAL
BUILDING AND LOAN ASSOCIATION,
OF PLAINFIELD.
J. F. MacDonald, Sec'y.
Smalley Building, No. 149 North Ave.

Choice Groceries.

We cordially invite you to inspect our splendid assortment of choice family and fancy groceries. Here are goods that are absolutely dependable; superior in quality—fresh and reasonable in prices. Try our famous Teas and Coffees.

W. W. DUNN.
THE PARK GROCER.
Duer Street and Lincoln Pl.

I have some business sites and houses for sale. Also some furniture.

JOHN MANLEY,
Insurance Agt. 321 Park Avenue.

A. BOHREN.
11 Greenbrook Road. Tel. 49-L.
Wholesale dealer in
Whiskies, Wines, etc., Kruger's Export.
Peter Breidt's Brown Stout
for medicinal purposes and flesh producer.

The kind that mother used to make.
PIES, CRULLERS, CAKE and ICE CREAM. All Home-made
W. W. WARNOCK,
'Phone 313-W. 144 West Front St.

H. EGGERDING,
121 Park Ave., Plainfield, N. J.
Manufacturer of the Celebrated
JOCKEY CLUB AND C. O. D. CIGARS
advises a trial of his new Clear Havanas—"La Union de Cuba" and "Excellencia."

GROCER
Staple and Fancy Lines. Best Minneapolis Flours. Down town prices duplicated and quality of stock the best. Prompt deliveries a feature with me.
H. A. WEBER.
140 Liberty St. 'Phone 327-W.

HENRY MEHRTENS,
The Manufacturing Confectioner.
Pure Home-made Candies, Chocolates and Bon Bons fresh daily. Cold drinks of all kinds. Crushed Fruits. Ice Cream and Water Ices. Orders delivered promptly.
Telephone. 131 East Front St.

TURKISH BATHS!
TRY ONE.
Ladies, morning. Gentlemen, afternoons. Take trolley to Sanitarium.
Somerset Street

Private Growth Coffee
Special at 25c. per lb.
Extra Quality Guaranteed.
Grocer—W. W. WILSON—Butcher
816-820 W. Third St., and Clinton Ave., Plainfield, N. J.

SECOND-HAND MEN'S CLOTHING
bought. Good prices given. Postal or note receives prompt attention.
I. RICHARD, 7 Somerset St.

When you get home and the evening meal is over you can feel the day's wear and tear disappear under the spell of Regina music. All you have to do is to sit and listen. And the whole family will enjoy it too. It rests tired mothers and soothes fretful little ones. A Regina Music Box plays all kinds of music. There are thousands of steel tune-discs that last forever and you can have just what you want—classical or popular, sacred or secular music. The tone of a Regina is rich, deep, mellow—real music, not tinkling. It's simply and strongly built. A child can "run it" and there will be no repair bills.

Our Easy Payment Plan

places a Regina in your home for $1.00 now and a small payment each month—so small you'll never miss the money. Ask us to explain.

HAHNE & CO
Newark, N.J.
COPYRIGHT, 1905 THE REGINA CO. RAHWAY, N. J.

IVAMY'S
SEAFOOD MARKET.
(Successor to Rogers & Co.)
232 West 2nd St. Tel. 140 and 508.

The Oyster season is here once more, and as usual you will find the best at our market.

Fish—The freshest to be had. Every Fish in season can always be gotten here.

Let us serve you and we will guarantee satisfaction

Brokaw's Creamery.

A warm weather drink—Brokaw's Buttermilk—by the quart or glass. Fresh and ice cold.

A warm weather luxury—Brokaw's Potcheese.

A warm weather necessity—Brokaw's Butter—both salted and unsalted.

A warm weather suggestion—when buying your milk, cream, eggs, etc., for making your ice cream, don't fail to get Brokaw's fresh goods. Your cream will be much nicer.

CREAMERY,
186 East Front St. Telephone 293-W.

60 YEARS' EXPERIENCE
PATENTS
TRADE MARKS
DESIGNS
COPYRIGHTS &c.
Anyone sending a sketch and description may quickly ascertain our opinion free whether an invention is probably patentable. Communications strictly confidential. HANDBOOK on Patents sent free. Oldest agency for securing patents.
Patents taken through Munn & Co. receive special notice, without charge, in the
Scientific American.
A handsomely illustrated weekly. Largest circulation of any scientific journal. Terms, $3 a year; four months, $1. Sold by all newsdealers.
MUNN & Co. 361 Broadway, New York
Branch Office, 625 F St., Washington, D. C.

We can give you No. 1
Hemlock Boards (New)
for $23 per 1,000 feet.
We have two hundred thousand
Bricks for Sale
at $5 per thousand.
Remember we are not in the combine. We pay you the highest price for old buildings.
A. KANE, 312 Filmore Ave.

Frank Mika & Felix Pawlik
GENTLEMEN'S TAILORS.
Cleaning, Pressing, Dying and Repairing. Charges reasonable.
180 East Front St. and 204 Watchung Ave.

UNION NEWS COMPANY.
FRANK TRUMAN, AGENT.
Latest editions of New York, Philadelphia, Brooklyn, Elizabeth and Newark Dailies.
Foreign and Domestic Magazines.
Earliest delivery morning and Sunday papers.

S. HIRSCH,
The New York Ladies' Tailor and Furrier, has has opened his new place with a full line of imported models and is ready to attend the public. 403 Watchung Avenue.

POINTS FOR THE BUYERS

W. S. Terhune & Son, of North avenue, have a list of desirable properties for lease or rent.

Take your machine jobs to the Valantine Gas Engine Co., Sycamore street. Expert workmanship.

The Kensington Hotel, North avenue, is a high-grade, modern hostelry. Its patrons sing its praises loudly.

A. F. Naylor, of East Fifth street, can furnish you with music for your social affairs; good music, not merely noise.

If you contemplate putting electric bells in your home consult E. A. Craig, of East Front street. He knows the business from A to Z.

Charles F. Stahl, the Somerset street contractor, has had years of experience in house building. He will furnish estimates upon request.

William H. Pope, of North avenue, is an electrician of experience. Any work you want done in this line will be taken care of properly if you consult him.

As the season of weddings and receptions has arrived, don't forget that J. Hervey Doane, the jeweler, has a large stock from which to select gifts.

Charles Conover & Co., of Elmwood place, have the reputation for doing the best painting and papering. Consult this firm when you need first class work.

Try a fish dinner for a change. Get the fish at Fred Ivamy's market, West Second street. It will be fine and fresh and properly dressed, wholesome and tempting.

Eggerding's cigars have stood the test of time and are recommended by every smoker who knows anything about tobacco. They are sold only at Eggerding's Park avenue store.

As straw hats have been called in it is time to think of a fall or winter tile. The place to get it is at U. B. Crane's West Front street haberdashery. All prices and all styles in derbies and soft hats.

When you want a good pair of shoes for men, women or children stop at Morris Abrams' store on West Front street. His stock is very large and complete as to sizes, while the prices are very low.

Banking methods at their best are exemplified by the management of the City National Bank. An account there is taken care of properly; it grows under normal conditions and is never in danger from the outside.

Shoeology is a science by itself, and it has been studied carefully by the makers of the Sorosis shoe. It represents durability, ease and stylishness all at once. They are sold by A. E. and A. L. Giddes, of West Front street.

When you purchase meat, fish or oysters at Roth & Co.'s market on East Front street, you are always sure to get the best and at prices that are within your reach. Give this market a trial and you will always trade there.

The H. E. Gayle Hardware Company is headquarters for the best stoves, ranges and all kinds of household utensils, also cutlery, oil stoves, graniteware and builders' materials. You will find these goods to be the best made and the prices just right to suit you.

With the arrival of the first few chills of autumn weather it is time to think of those seasonable goods that I. H. Boehm is showing. The counters of his big department store are replete with bargains in dress goods, underwear and comfortables. Come in any time and look around.

Nobody who has studied the business methods of the A. and P. Tea Company, wonders at its great and growing success. The system is founded on liberality and fair dealing. Customers feel that the company and all its employes are seeking means to give them the most that is compatible with a fair profit on the capital invested. The local store on West Front street, is a mecca for housewives.

This is the time for the men and boys to pick out their fall and winter suits, and M. Weinberger, of West Front street, has just the stock to select from. It is one of the largest in the State, the clothes absolutely correct as to style and are well made of the best material. Before purchasing elsewhere examine this stock. Mr. Weinberger also sells the celebrated Monarch "Pats," one of the best shoes manufactured.

LAKE EXCURSION.

The beauty spot of New Jersey is Lake Hoptacong and one who visits the place is charmed with the diversified entertainment afforded. The surroundings are delightful in every respect and a day spent in the rarified mountain air of the Jersey foothills will do wonders for the tourist. There are ample facilities for fishing and boating and one who enjoys the rambles in wooded paths and the quietness of the natural pines, to him Lake Hoptacong is the gem of places. On Oct. 1, 1905, the New Jersey Central is going to run one of its famous low priced and popular excursions to the Lake. Round Trip $1.00, and special train leaves Plainfield at 9:20 a. m.

9-26-5

Landlord and Tenant.

M. Weinberger has instituted a landlord and tenant action against William Smith, of West Second street, in Justice Mosher's court. It will be heard October 2.

SPORTS HERE AND THERE

DIAMOND DUST.

Jack Dunn, manager of the Providence Eastern League team, received an extra $1,000 for winning the pennant.

"Jack" O'Neill says that he has caught a good many pitchers, but the work of Weimer on Saturday was the limit.

The Daabsters will play the Elizabeth Y. M. C. A. team at Elizabeth tomorrow. A number of local fans expect to see the contest.

A few dollars were dropped on Saturday's game at Westfield, and naturally the losers feel sore over the showing made by Plainfield.

The Somerville fans will be seen at Crescent Oval Saturday to see their former townsman, Louis Wiltse, now of this city, pitch against Westfield.

You can depend upon a good exhibition Saturday. The Daabsters will be back in form again by that time, and with Louis Wiltse in the box it should be an easy victory.

Louis Wiltse was to have pitched for a team in Brooklyn on Sunday, but after spending several hours in trying to locate the grounds he returned home without playing ball.

Considering the manner in which "Willie" Deegan received his bumps on Sunday, it is safe to say that Westfield would have got at him good and proper on Saturday had he pitched.

The local fans should support the locals next Saturday in the final game of the Westfield series. Last Saturday's performance was discouraging, but the Daabsters have played gilt-edge ball all season and should not be severely criticised.

The Daabsters have signed resolutions of condolence, which have been forwarded to Manager Daab. They express the teams' sincere regret for the showing made on Saturday and Sunday. The resolutions will be framed for future reference should the performance be repeated.

There is sure to be lots of interest in the game between Plainfield and Dover on Crescent Oval October 7. The winners of the Lackawanna League pennant think that they can beat the Daabsters. Duquette, the star twirler for Dover, will be on the slab and "Pete" Lamar will do the backstop work. Henriquez, well known here, is also a member of that team.

It is almost a safe bet that next season the series of games with Westfield will not be so long as this year. Ten contests are too many, and the fans are sure to get tired of them, as they are at present. Another season the games, if played, will be more widely distributed, giving the locals a chance to play other teams. Two solid months of Plainfield-Westfield games is too much.

"The hottest time I ever had on a ball team," says Right Fielder Dan Connolly, "was two years ago when I played right field for the Scotch Plains, New Jersey, team. A ball was batted out in my territory and it fell into a nest of hornets. As I reached for it one of the disturbed tribe struck me under the eye, and I went down. When I got up I made a dash for the dressing room and did a better sprint than you ever saw me do after a ball. Some of the other players ran over to get the ball that I was running away from, and —say, you should have seen them start for the fence when the hornets got after them."

GOLF.

Mrs. N. Pendleton Rogers and "Marty" O'Loughlin have challenged any amateur couple of the Cranford or Westfield Golf Club to a match.

The next big national event will be the women's amateur championship to be decided over the Morris County Golf Club links, October 9-14, under the auspices of the United States Golf Association. Mrs. N. Pendleton Rogers, of this city, will be among the contestants.

"Marty" O'Loughlin, of the Plainfield Country Club, and R. B. Peebles, of South Orange, will play a four-ball professional foursome over the Cranford Golf Club links on Sunday, October 15. These players met at Cranford last Sunday, when O'Loughlin and Peebles were defeated by 8 up and 7 to play.

In a professional match over the long course of the Cranford Golf Club yesterday Robert I. Anson, Cranford, and David Patrick, Westfield, beat R. B. Peebles, South Orange, and Martin O'Loughlin, Plainfield, by 8 up and 7 to play. It was a thirty-six hole best ball contest, the winners scoring 78, 76—154, and the losers 81, 82—163.

The one-day tournament for women, under the auspices of the Women's Metropolitan Golf Association, which met with such marked success last spring, will be resumed this fall. The first of the new series will be played on Tuesday on the links of the Essex County Country Club at South Orange. There will be a handicap in the morning and an approaching and putting mixed foursome competition in the afternoon.

The women of the metropolitan district have resumed the fall series of team matches, two of which were disposed of last week, and on Friday two matches will be played on the Apawamis links. The Apawamis women and the Richmond County Country Club women will meet in one match, and the Englewood women and the Brooklawn Country Club women in the other match. On the same day there will also be two matches played in the second district, as the Morris County and Plainfield Country Club women will play at Morristown and the Baltusrol and Essex County Country Club women will play at Short Hills. These competitions should be good practise for the national championship that starts at Morristown on October 9.

TENNIS.

In the doubles and singles, tennis tournament between the boys of the Cedar Brook and Plainfield Country Clubs on the courts of the latter on Saturday, the Cedar Brook boys won every match. In the doubles, Foster and Doane beat Mellick and Rogers, 6—3, 6—0, and Pope and L. Bromfield beat Day and Martin, 6—4, 6—3. In the singles, Doane beat Day, 6—2, 5—7, 6—0; L. Bromfield beat Martin, 6—1, 6—2; Foster beat Mellick, 6—1, 6—0. The match between Donald Bromfield and Ogden Rogers ended in a tie.

FOOTBALL.

The Alls Club has decided to place a football team in the field this year and a meeting will be held tomorrow night to perfect arrangements. Alfred Egan is likely to be made captain and G. Harold Whitney manager.

DAABSTERS POUNDED BY JERSEY CITY TEAM

A WOEFUL EXHIBITION OF THE HOBOKEN TEAM.

Following up its wretched play of Saturday when Westfield defeated the team by a score of 9 to 2, the Hobokens were snowed under Sunday at St. George Cricket Grounds by the Jersey City Eastern League team by a score of 13 to 1. Cregan secured the only hit for his team, while "Willie" Deegan was touched for fourteen hits. Mack was a perfect enigma for the Hoboken boys. The score:

JERSEY CITY.

	R.	H.	O.	A.	E.
Clement, lf	2	3	1	0	0
Bean, ss	1	2	1	5	1
Keister, 2b	2	1	1	3	0
Cassidy, 1b	0	1	10	5	0
Halligan, cf	1	0	1	0	0
McCormick, rf	2	3	1	0	0
Merritt, 3b	2	2	2	1	1
Vandegrift, c	2	1	5	1	0
Mack, p	1	1	5	0	0
Totals	13	14	27	15	2

HOBOKEN.

	R.	H.	O.	A.	E.
Kiernan, ss	0	0	4	1	1
Cosgrave, cf	0	0	4	0	0
Dalton, 2b	1	0	3	3	1
Connolly, rf	0	0	0	0	0
Cregan, lf	0	1	3	0	2
Leonard, 3b	0	0	2	4	1
Driscoll, 1b	0	0	8	0	0
O'Neill, c	0	0	3	2	0
Deegan, p	0	0	0	2	0
Totals	1	1	27	12	5

Jersey City .. 0 2 0 0 4 0 4 1 2—13
Hoboken .... 0 0 0 0 0 0 1 0 0— 1

First base on errors—Jersey City, 4; Hoboken, 2. Left on bases—Jersey City, 7; Hoboken, 4. First base on balls—Off Deegan, 3; off Mack, 3. Struck out—By Deegan, 3; by Mack, 5. Three-base hit—McCormick. Two-base hits—Clement, Merritt. Stolen bases—Halligan, McCormick, Merritt, Leonard. Umpires—Messrs. McCann and Merrity. Time of games—2 hours. Attendance—3,500.

WILTSE IS SIGNED.

To Pitch for Plainfield in Final Westfield Game.

Manager Daab has engaged Louis Wiltse, of this city, to pitch for the locals on Saturday, when they will play their last game of the season with Westfield on Crescent Oval. This will be the tenth game of the series and Mr. Daab is very anxious to make it a victory for Plainfield. He feels keenly the defeat of Saturday and is willing to do almost anything to make up for it.

Wiltse is very anxious to face Westfield and says that he is sure that he can make the Denmanites bite the dust. He is in the best of condition and ready to do the trick. Captain Driscoll assures the fans that last Saturday's performance will not be repeated and that a first class contest will be given. Manager Daab expects to have Dover here for a game on October 7, and as the Morris county boys have won the championship in the Lackawanna League the contest here will be one of unusual interest.

—Dr. Albert Pittis has leased one of his new stores adjoining his residence on East Front street.

—Miss May Duckworth has taken a position as bookkeeper with J. P. Powers, the Somerset street druggist.

—The improvments at L. W. Randolph's pharmacy were started yesterday. A new metal ceiling will be included in the improvements.

VanWyck Brooks, of West Seventh street, has returned to Harvard to resume his studies.

HAIRHEALTH SAVED HIS POSITION—Kept Him Looking Young.

Thousands lose their positions because gray hairs make them look old. High class Hair Grower dressing for men and women. Not a dye.

Gentlemen—At 40 my hair was gray. A R. R. friend lost his job because gray hair made him look old. Profiting by his experience I used Hay's Hairhealth, and have the same dark brown hair that I had at 21. Hold my position, though younger men, whose only fault was gray hair, have been dismissed. I thank you for my position.—E. R. Conductor.

Large 50c. bottles, druggists'. Take nothing without signature Philo Hay Spec. Co.

Free Soap Offer Good for 25c. Cake HARFINA SOAP.

Sign this, take to any of following druggists and get 50c. bottle Hairhealth and 25c. cake Harfina Soap, medicated, both for 50c.; regular price 75c.; or sent by Philo Hay Co., Newark, N. J., prepaid, for 60c. and this adv. Free soap not given by druggist without this entire adv. and 50c. for Hairhealth.

Name.....
Address.....

Randolph, 143 West Front street.
Powers, Somerset and Craig Place.
Nagle, West Front and Grove streets.
Schreiner, Park Ave. and Second St.
Miller, Park avenue and Fourth street.
Hodge's Pharmacy, Y. M. C. A. Building.

90 Per Cent
Of Headaches
comes from eye strain. Avoid all headaches by wearing perfectly fitting glasses. Examination free.

STILES & CO.

Philadelphia EYE SPECIALISTS.
107 E. Front St.
Every Thursday.
Hours: 11.15 a. m. to 1 p. m. and 1.45 p. m. to 4.30 p. m.

DAY
of Newark
THE
Caterers
ONLY THE FINEST SERVICE. No one can serve you better. Send for estimates for weddings, receptions and entertainments.
899 Broad Street
NEWARK, N. J.
Tel. 229 Newark
912-mo

PRIZE WINNERS.
Our customers are competent judges. We do not permit the flesh of any animal to enter our store that is over three years of age.
The primest cuts of Beef come from the young steer. Juciness and tenderness are combined. There's little bone or waste.
The meat is well "marbled," fat and lean being in layers of right proportion. And it's the same with Lamb and Pork. We also have fine home dressed fowls and roasting chicken, and Long Island Ducks. Sausage now in season.
FRED. ENDRESS,
Tel. 155. 131-35 W. Front St.

JOHN A. KOCH
Dealer in
Meats, Poultry, Fish, Oysters, etc.
200 Watchung Ave.
Corner Second Street. Telephone 573-J.
Orders called for and delivered.
Hello! Central give me 468-J, please.
Hello! Is this
D. Foster Updike?
Yes. What have you to exchange for a farm I have two free and clear Houses. Come and look at them.
Office—103 East Front Street.

McMANUS BROS.
We carry one of the finest lines of
RANGES AND HEATING STOVES

to be found anywhere. Visit our large Stove department and see for yourself.
5-Hole Range, quick baker, simple in construction and economical in the consumption of fuel, at 7.98
Cylinder Heaters from 2.95 upwards.
Oak Heaters, well made serviceable stoves, low as 6.90
Oil Heaters, most improved makes, 2.95 upwards.
McMANUS BROS.,
Elizabeth's Great Furniture and Carpet Stores.
105, 107, 109 First St., ELIZABETHPORT.
CAR FARE ALLOWED.
Terms to suit. Stores Open Evenings.

CHARGE ACCOUNTS OPENED
Better see us
About your Furniture and Carpets if you're not already trading here. We have the right kind of goods; you have the money. Let's trade. Simple, isn't it? But you will hardly understand how we give so much good value for so little money.
That's the secret of our great success—Good value always. You don't speculate when you buy at this store; you know that you get the best at the lowest price it's possible to buy for anywhere.
When mistakes happen—and happen they must—we will consider it a favor to correct them with promptitude and courtesy.
Next time your needs say Furniture or Carpets, give us a trial and see if what we say isn't true.

GREENE'S
31-33-35 Market St.
OPPOSITE COURT HOUSE.
Cash or Credit. Cash or Credit.

BUY YOUR FURNITURE AT
Powlison & Jones.
149 & 151 East Front St.

CARPET AND MATTING SALE.
Opening of the Fall season with new patterns of standard grades.
1.00 yard—Axminster Carpets; sold regularly at 1.25.
89c yard—Velvet Carpets; sold regularly at 1.10.
79c yard—Brussels Carpets; sold regularly at 90c.
65c yard—Brussels Carpets; sold regularly at 79c.
Above prices include Making, Laying and Lining.
8.98 for 40 yard roll Matting; sold regularly at 11.00.
7.98 for 40 yard roll Matting; sold regularly at 10.50.
SHADES
We have a complete Shade Department. Shades of all kinds made to order at short notice. Estimates cheerfully given.
VanCamp & Franklin.
Front and Somerset Streets Telephone 485-J

O. M. DUNHAM,
HATS AND FURNISHINGS. 129 Park Ave., Plainfield.
Our line of Spring Shirts can't be beat
A large assortment to select from

TWO MINUTES FROM BROAD STREET.
S. HEYMAN
THE BARGAIN CENTRE OF NEWARK.
77 and 79 Market Street. Between Plane and Washington Streets

NOTION SALE.
Extraordinary Values.
No Mail Orders.
Brooks' Spool Cotton—100 yds, soft finish, black and white, reg. 22c doz, at, doz 15c
Eureka Sewing Silk—50 yds, black and colors, reg. 5c spool, at, spool 3c
Basting Cotton—500 yard spools, reg. 5c spool, at, spool 3c
Taffeta Seam Binding—Black and white, regular 10c piece, at, piece 7c
Strong Dress Belting—Reg. 15c piece, at, piece 10c
Spring and Safety Hooks and Eyes—Black and white; reg. 15c gross, at, gross 6c
Velveteen Binding—Extra quality, 5 yard pieces, regular 15c piece, at, piece 12c
Alpaca Skirt Braids—Extra wide, 5 yard pieces, regular 12c, at 9c
Tubular Shoe Laces—1 to 1½ yards long, regular, dozen 8c, at, dozen 5c
Fine Pearl Buttons—2 and 4 hole, 16 to 24 line, 2 doz. card, reg. 10c card, at, card 5c
Ball Darning Cotton—Black, white and brown, reg. 20c doz, at, dozen 12c
Silk Garter Elastic—All colors, reg. 10c yard, at, yard ... 8c
Cotton Garter Elastic—Black and white, regular 4c to 8c yard, at, yard 3c
All Silk Frilled Elastic—All colors, regular price 25c yard, at, yard 19c
Silk Frilled Elastic—All colors, reg 15c yard, at, yard 10c
Roll Tape—Extra wide, 24 yd pieces, reg. 5c roll, at, roll. 5c
Renaissance Braid—All widths, 35 yard pieces, reg. 19c to 25c piece, at, piece 15c
Eureka Washable Embroidery Silks—Skein 4c, at, skein. 2½c
Hair Nets—All colors, reg. 5c, at, each 3c
Bunch Tape—Good quality twilled tape, reg. 5c, at 2c
Dressmakers' Scissors—Assorted sizes, regular from 15c to 25c, each 10c
Machine Oil—Good quality, sperm oil, regular 5c bottle, at 2 bottles for 5c
Fleisher's Ice Wool—In black and white, regular 10c ball, at, ball 8c
Household Ammonia — Large sized bottles, reg 7c bottle, at, bottle 4c
Children's Hose Supporters—3 sizes, black and white, reg. 8c pair, at pair 4c
Feather Stitched Braids—New designs, reg. 12c piece, at. 8c
Corset Clasps—Double steel, ex. quality, reg. 10c pair, at.. 7c
Double Tape Measures—Reg 3c, at, each 2c
German Silver Thimbles—Regular 5c, at, each 4c

DOMESTIC SPECIALS.
Best in the City.
Domet Flannel—Double fleece; good weight for nursery cloths; this grade sells reg. 5c and 6c, special, yard 3½c
72x90 Bed Sheets—Made of a good standard bleached sheeting, full, regular hems; soft finish; reg. 40c; only 2 to a buyer; at, each 25c
81x90 Bleached Sheets—Seamless; a good soft quality sheeting; reg. 69c, at, each 48c
Classic Ginghams—In stripes, checks, assorted colors; mostly blue and gray; the best washing grade; reg. 8c, at, yd 4½c

LININGS.
Cambric Lining—In drab, slate, brow, green, blue and black; reg. 5c, at, yard 2 7-8c
36-inch Percaline—In a good line of desirable colors, fine soft finish, reg. 12½c, at, yd. 7½c
36-inch Sateen—In a full line of fall colorings; suitable for under and drop skirts, highly mercerized finish, regular 25c, at, yard 17c
Dress Sateen—Highly mercerized, dark fall shades, assorted designs, check and figures, reg. 15c, at, yard 10½c

BLANKETS and BED SPREADS.
White Bed Spreads—Soft finish, suitable for boarding houses and ordinary bed size, regular 75c at, each 49c
12-4 Size Gray Blankets—Extra heavy quality, assorted fancy borders, full 4½ lbs. weight, regular $2.00, at, pair 1.39
White Blankets—Blue and red borders, double fleece—
10-4, value 50c, at, pair 39c
10-4, value 85c, at, pair 55c
11-4, value $1.25, at, pair 75c
11-4, value $1.49, at, pair 98c
11-4, value $1.79, at, pair 1.39

DRAKE SCHOOLS
JERSEY CITY NEW YORK ORANGE
BAYONNE PASSAIC NEWARK PLAINFIELD
Thorough Instruction Our Forte—DAY AND NIGHT
ARE YOU INTERESTED?
If you are seeking a practical, progressive school, with up-to-date courses of study, skilled teachers, twentieth century methods of instruction and unexcelled opportunities for advancement, you will do well to investigate our facilities for giving instruction and securing positions. We have purchased the large Wood College at Newark and added to our chain of schools.
Our courses are right to the point and are planned to meet the demands of the business men. Eight Thousand Five Hundred Drake students hold responsible positions throughout the States of New York and New Jersey.
We hold that the very best education attainable is none too good for those who are looking for success, and although our tuition may be a trifle higher than some other schools, the difference is made up in the time saved and the results obtained. The Drake Schools are known to be the cheapest first-class institutions in America, with a twenty-one years' record in training young men and women for business. Why not attend a school that has superior advantages? Our seven schools are connected by telephone with our New York employment bureaus.
Downtown Office: 154 NASSAU ST. Uptown Office: 31 UNION SQUARE.
THE DRAKE SCHOOLS MAKE A BUSINESS OF PLACING THEIR GRADUATES
SEND FOR REPRESENTATIVE
PLAINFIELD COLLEGE
112-114 EAST FRONT STREET.

ATLANTIC CITY
is most delightful in September and October and the new Fireproof
Chalfonte
is in the very centre of its varied attractions.
There is no better time for a visit than now.
Write for Illustrated Folder and Rates to
THE LEEDS COMPANY
ALWAYS OPEN 830 21 ON THE BEACH

USE PRESS WANT ADS.

THE DAILY PRESS.

Home News. Independent in Politics.

A. L. FORCE, Editor and Proprietor.

Published Daily, except Sunday, at 3 p. m.

105 North Avenue. Telephone 61.

Two cents a copy. Ten cents a week. $5.00 a year in advance. Delivered by carrier or by mail. No extra charge for papers mailed to points in the U. S. and Canada.

The Daily Press has the most complete carrier and mail service of any paper in the metropolitan district.

Any subscriber failing to receive a single issue will confer a favor by notifying the business office.

Advertising rates mailed on application.

Copy for Change of Advertisements to ensure change the same day must be at the office by 9 a. m.

Plainfield, N. J., September 26, 1905.

Once upon a time there was a Democratic party in Plainfield, but that time is not now.

Although the city Republican convention will not be held until one month from today, the nominations are practically made already. But the law requires some little formalities.

Senator Dick says that he is still a "stand-patter." In the light of recent revelations, it would be base ingratitude for him or other Republican campaign managers to be anything else.

An exchange remarks that "no one seems able to draw Bishop Potter out on the latest phase of the subway tavern." It might also be said that they certainly cannot draw him in on it.

Such men as Colby and Lawson do a lot of good for mankind but get very little credit for what they accomplish. It is not what they tell the people that does the real good, for the public is not blind, but it is the way they present the naked truth arousing their fellow men to action and thus wipe out corruption.

Hunterdon county, the rock-ribbed and impregnable fortress of Jeffersonian principles, the adamantine bulwark of Jacksonian doctrines, the invincible battlement of Bryanistic evolution, the ever-lastingly loyal to party under all circumstances; Hunterdon country has risen up, high above all others, and has declared a new doctrine and introduced a new issue in the campaign.

No, dear reader, that is not from a speech of "Farmer-orator" James E. Martine, nor is it a quotation from "Tall Sycamore" Swackhamer. It is the opening paragraph of a Newark News editorial. Oh, Charley McBride, was it ever thus?

The American Advertiser relates that the merchants on the north side of Fulton street, Brooklyn, having noticed that pedestrians favored the south side, made a concerted effort to deflect the current of travel by placarding their windows with the declaration: "This is the Bargain Side of Fulton Street." How the maneuver succeeded we are not told, but this much is certain: Had every tradesman who hung up the bargain sign in his window made a similar assertion in the advertising columns of the newspapers, and backed it up with a few convincing details, the oposite side of the street would have looked like the Desert of Sahara on the day of publication.—Ex.

2,611 Lawyers in New Jersey.

Trenton, Sept. 26.—The compilation of the law diary of the State by Supreme Court Clerk William Riker, Jr., shows 2,611 attorneys in the State, an increase of 430 in five years. The first attorney, as far as the records show, was admitted in 1704. In the last five years 116 attorneys have died, two have been disbarred and one has resigned. Since 1704 there have been eighteen disbarments, and only two were reinstated.

Plainfield's Tax Rate.

The Plainfield Press thinks every taxpayer in that town can be truly thankful that the tax rate remains at $2.52. If it was fixed at such a high rate here there would be a howl from the taxpayers that would raise the roof. Property in Plainfield must be assessed far below its true value, or else the town is run in a most extravagant manner.—Camden Post-Telegram.

Expert Sewing-machine Repairs.

Also sewing machine oil of absolute purity, and the best needles and parts for all machines at Singer stores. Look for the red S. 329 West Front street, Tel. 574 J.

—Adam & Chapman cordially invite you to inspect their new Fall and Winter Millinery Thursday and Friday, September 28 and 29, 114 East Front street.

American Steam Laundry

H. W. Marshall, Proprietor

122 East Front Street

Lace Curtains from 40 cents per pair up. We handle them carefully and return promptly.

Collars and Cuffs 2 cents each.

Our wagons are painted GREEN.

JOHNSON FOR GOVERNOR

Bergen County Man The Probable Successor Of Stokes.

COLBY A FACTOR

Open Question Whether Essex County Fighter Will Aspire to Higher Honors—The Situation.

The Colby victory has undoubtedly revived talk regarding the Governorship. While such talk is more or less premature, because the present executive has not completed the first year of his term, the changes the recent primaries promise to make in current politics will affect plans that looked ahead. Everett Colby is bound to cut a big figure in the State. That is unquestioningly admitted. Whether he will aspire to State honors or rest content with his ascendancy in Essex county remains to be seen. But on every hand is heard the sentiment that Colby could very easily become a dangerous factor in the Governorship race if he chose to take the step. It will largely depend of course on how far the Colby movement extends and how strong the issues of the Colby platform prove to be in those portions of the State where they have hitherto lain dormant. The attitude of the county and local conventions so far held shows that Colbyism is growing throughout the State.

Geography may also have something to do with it. At present the United States Senators are both from North Jersey, while South Jersey is the home of the Governor. Perhaps it has escaped general thought, yet the fact is Edward C. Stokes is the first Governor that the southern end of the State has had for twenty-five years, even for thirty. Bedle, McClellan, Ludlow, Abbett, Green, Werts, Griggs, Voorhees and Murphy were all from what is called the northern section. Stokes is the first to hail from a point south of Trenton, and it is a close question, outside of his legal residence, whether the present Chief Magistrate does not really live in Trenton. His business is almost entirely there, and Millville, where he votes, sees him only on a probable average of once a week, and that on Sunday.

However, while the Governorship has been decidedly lopsided, geographically considered, the difference in population largely accounts for it. The counties of Essex and Hudson of themselves embrace so large a proportion that it is not to be wondered they furnished so much political and official timber. Five of the ten Governors, from the time of Bedle to the time of Stokes, came from those two counties.

Taking the entire subject in consideration, and presuming that fitness and political strategy had more to do than locality, there is no reason why the next Governor any more than those preceding should be regulated by the map.

It is an open secret that at the time of the last Republican convention the second choice of the leaders was William S. Johnson, of Bergen. Had Stokes for any reason declined to run, the honor would have been tendered Johnson. Few men have been offered more positions of trust in this State and declined them than Mr. Johnson. He could have gone on the bench more than once. It is believed he could have been Secretary of State by a mere nod of the head. Yet, with the exception of his able legislative career, which involved the presidency of the Senate and Acting Governor, and his term at Washington as First Assistant Postmaster General, he has kept aloof from very active public service. His health had, perhaps, a good deal to do with it. But he is so much better physically that which might once have deterred his ambition would not now interfere.

There has been a great deal of surmise for months as to Mr. Johnson's attitude. Some of his friends thought he would like to be Governor. Others said he cared very little for politics. But there need be no question from now on. William M. Johnson is a candidate for Governor. He certainly has the time. He feels that his health is satisfactory.

11-YEAR SENTENCE FOR HIM.

Clerk Who Took $44,000 from Estate Given Long Term.

New York, Sept. 26.—James P. Hennessy, thirty-eight years old, who was confidential clerk of the D. P. Morgan estate and who, it was alleged, misappropriated upward of $44,000 of the estate's funds, obtained on forgeries, was sentenced yesterday by Judge Newberger.

He pleaded guilty to two charges of forgery and was sentenced to eleven years and seven months in Sing Sing Prison. Sentence was suspended on one indictment.

Hennessy lived at Morristown, N. J., where he has a wife and five children.

Swackhamer Resting.

S. S. Swackhamer is spending a week at Lake George, N. Y., gathering strength for the mayoralty campaign over the brook. Mrs. Swackhamer is with him.

—For best results try The Daily Press.

This Is To Remind You

That it's time for a change of Underwear and this is the place to get it. We affirm without fear of contradiction that no other concern this side of New York offers the same inducements in the way of variety and values. . . . . .

FOR THE MEN.

At 50c garment—Medium Weight Natural Gray Merino Underwear.
At 1.00 garment—Root's "Tivoli" Medium Weight Natural Gray Garments, made of Australian Wool. Fine, soft, non-shrinking, non-irritating.
At 1.50 garment—Superfine Natural Wool Garments, made by the American Hosiery Co. We have these in short, stout drawers also.
At 50c garment—Gray Wool Underwear of heavier weight, suitable for workingmen.
We have 9 grades of Root's Tivoli Camel's Hair in winter weights. Positively the best values in the Underwear Market.
At 75c each—Child's White All Wool Sweaters. Open on shoulder. These are quite as good as the average 1.00 goods.
At 98c each—Boys' Heavy All Wool Sweaters in navy, reds and oxfords. Closely knit, strong, well fitting garments.
At 1.00 each—Natural Wool Abdominal Bands for men.
Myers, Dents and Fownes Kid Gloves. New fall styles all here. Heavy Breton Cape Walking Gloves, 1.60 pair.

FOR THE LADIES.

At 25c garment—Splendid value in Fleece Lined Ribbed Vests and Pants. Sizes full, fit perfect.
At 50c garment—Medium or Fall Weight Ribbed Vests with long sleeves.
At 1.00 and 1.50 Garment—Fine White Wool Swiss Ribbed garments, nicely shaped and finely finished. We also have tights to match.
At 25c each—Long or Short Sleeve Ribbed Corset Covers.
At 50c each—Medium Weight Lisle Thread Corset Covers, with long sleeves only.
At 1.00 each—Superfine All Wool Swiss Ribbed Corset Covers, warm, elastic, perfect fitting.
At 79c each—White Wool, Swiss Ribbed Abdominal Bands.

FOR THE CHILDREN.

A complete line of fine Ribbed Merino and Wool Garments in the Arnold and other equally well known makes. Prices range from 25c to 90c each.
Rubens' Vests and Arnold Bands for infants.
Knit Sacks, Booties, Silk Hoods, Children's Long and Short White Dresses, Kid Shoes, Moccasins, etc., for the little folks.
Infants' fine White Cashmere Hose at 25c pair.

The Last Week of the

September Housefurnishing Sale

Jelly Glasses, 1-3 pint, doz 19c	Galvanized Tubs ..49c, 59c, 69c, 79c	Towel Rollers 10c, 25c
Royal Pint Jars, each 7c	Galvanized Slop Pails 25c, 35c	Towel Racks 10c, 15c, 25c
Royal Quart Jars, each 8c	Electro Silicon 10c	Clothes Horses 49c, 59c, 69c
White Enamelled Chambers..25c, 30c	Galvanized Garbage Cans, 59c, 78c, 89c, 98c	Ironing Boards ...55c, 65c, 75c, 85c
Enameled Tea Pots, 2½ qt.....19c	Dust Pans 5c, 10c, 19c	Cedar Tubs 98c, 1.25, 1.48
Heavy Polished Dipper, worth 25c, for 10c	Pokers and Lifters 5c, 10c	Clothes Baskets ..49c, 59c, 69c, 79c
Nickel Plated cuspidors, worth 10c, for 5c	Shelf Paper 5c, 10c	Picture Wire 5c, 10c
Nickel Plated Tea Strainers, worth 10c, for 5c	Toilet Paper, 3 for 25c	Curtain Pins, doz 5c
Nickel Plated Dredge Boxes, worth 10c, for 5c	Kitchen Tables..1.25, 1.50, 1.75, 2.00	Strong Ammonia, full qt. 10c
Heavy 5-qt. Flaring Pails, worth 15c, for 10c	Kitchen Chairs 59c, 98c	Dust Brushes 25c, 39c, 48c
Heavy Polished Suds Dippers, worth 15c, for 10c	Coal Shovels 5c, 10c	Scrub Brushes 5c, 10c, 19c, 25c
Carpets Tacks, 2 for 5c	Coal Hods .....25c to 69c	Whitewash Brushes 25c, 35c
Matting Tacks, 2 for 5c	Iron Shine 5c	Stove Brushes 10c, 15c, 25c
Tack Hammers 5c, 10c	6-5-4 Enamel 25c	Feather Dusters, 25c, 39c, 48c, 69c, 98c
Picture Hooks, doz 5c	Glass Hand Lamps 25c, 35c, 45c	Hair Floor Brushes, 98c, 1.25, 1.48, 1.98
Galvanized Pails 19c, 25c, 29c	Curtain Stretchers 1.10, 1.48	Floor Brooms 29c, 35c, 39c
Galvanized Oil Cans ..25c, 35c, 59c	Step Chairs 1.25	Whisk Brooms ..10c, 15c, 19c, 25c
	Step Ladders 59c, 78c, 98c	Stair Whisks 19c, 25c
	Fibre Pails 29c	Carpet Beaters ...10c, 15c, 19c, 25c
	Cedar Pails 29c	Mops 10c, 15c, 25c
	Clothes Wringers ...2.48, 2.98, 3.48	Sponges 10c, 15c, 25c
	Wash Boards 25c, 39c, 45c, 59c	Chamois 10c, 15c, 25c, 39c, 49c
	Clothes Lines 25c, 50c	

WOODHULL & MARTIN'S

Bonn's

140 West Front St

EXHIBITION DAYS

of Autumn and Winter Styles of

MILLINERY.

Today, Tomorrow and Thursday.

Come and inspect at your leisure.

New Plainfield Theatre

Plainfield's First Modern and Perfect Play House.

W. J. COUNIHAN - - MANAGER.

Friday,—Matinee and Night—Sept. 29

Way Down East.

Matinee prices—25c, 50c, 75c.
Night prices—25c, 50c, 75c, 1.00.

Saturday Matinee and Night—Sept. 30

Tracked Around the World.

Tuesday, Oct 3d

David Harum.

Six Lectures on Moral Leaders, from SOCRATES to TOLSTOY.

By EDWARD HOWARD GRIGGS.

1. Socrates. 4. Carlyle.
2. Luther. 5. Emerson.
3. Victor Hugo. 6. Tolstoy.

Sept. 26, Oct. 3 10, 17, 24, 31.

Vincent Chapel, Plainfield, N. J.

Under the auspices of the Ladies' Aid Society, of First M. E. Church.

Tickets for the course $2.50. Single admission, 50c. On sale at the door and Estil's book store. 9252

SCRIBNER & TAYLOR, Stationers & Newsdealers

331 Watchung Ave

Prompt Delivery Morning, Evening and Sunday Papers to all parts of the city.

Magazine Subscriptions Solicited.

GAS LOGS and GAS HEATING APPARATUS of Latest Design.

JOS. W. GAVETT.

318 W. Front St.

NOTICE.

PLAINFIELD GAS LIGHT COMPANY Bonds, maturing October 1st, 1905, together with the final coupon, will be paid principal and interest by the Morgan Trust Company, 38 Nassau Street, New York City.

Public Service Corporation of N. J.,
J. P. Dusenberry, Treasurer.
9 13-14-20-21-25-26-27-28-29

MEATS

Prime Roasts, Spring Lamb, Fresh Dressed Fowls, Jersey Veal.

Full Line Fresh Vegetables Daily.

Thomas Callahan & Son.

300-304 Richmond Street.

KLEINMAN & ONCHANS,

The New York LADIES' TAILORS and DRESSMAKERS.

251 West Front Street.

Madame E. Cottrelly has opened her dressmaking establishment in the Woodhull & Martin Building (upstairs). She has engaged the services of a ladies' tailor who will assist her in continuing first-class work. A new department has been added in which Madame Cottrelly will remodel and repair furs and make up scarfs and muffs in the latest designs.

CANARY BIRDS.

Strong, healthy, young singers. Guaranteed. Also cages, seed, etc.

THEO. KURZHALS, Barber, 110 West Second St.

DRAWING MATERIALS.

PECK'S NEW FALL GOODS

Our Men's and Boys' Shoes

are moving as never before showing that the character and cut of our shoes are correct.

Men's - $1.50 to $6.00
Boys' - $1.00 to $3.50

This gives you a variety of Shoes that you don't find in every store, and we save you money on every pair.

VAN ARSDALE'S

127 East Front Street.

FALL OPENING

Tuesday, Wednesday, Thursday, Sept. 26, 27 and 28.

Pattern Hats and Novelties.

ART GOODS.

M. M. GASSNER,

308 WEST FRONT STREET.

GET IT IN EARLY!

Saturday is a Holiday.

Store will be closed Saturday, September 30th. Customers who want their clothes for the week end will please place their orders NOW.

LEVINE

"Cleaners for everything that can be cleaned"

121 WATCHUNG AVE. HELLO 506-J

SPECIAL:

Overcoats cleaned and pressed 75c
Ladies' Jackets cleaned and pressed 75c

Tuesday and Wednesday

we offer a full line of

FALL WAISTS AT 44c

Made of madras and cotton pebble cloth, in the newest styles and latest stripe and figure effects, regular value $1.00.

THE PARIS, 214 West Front St.
J. A. FASS,.....Proprietor

Valuable Banking Services

The First National Bank of Plainfield

was organized, developed, and is now conducted on progressive business principles that protect and benefit its many customers.

Accounts of Corporations, Firms and Individuals Respectfully Solicited.

POLITICS IN DUNELLEN

Democrats Renominate Wyckoff Without Filing Proper Petition.

ANOTHER MUDDLE

Republicans Name Candidate for Council to Succeed Their Mayoralty Nominee Who Has Not Resigned.

Whether a candidate can assume an office in the event of his election when no petition was filed for the nomination is a question that has caused much anxiety among the Democratic politicians in Dunellen. At a recent convention held by the Democratic party Mayor William Wyckoff was nominated for a second term, but at the primaries held two weeks ago no petition was filed for the nomination, although there was no opposing candidate in the field.

Mayor Wyckoff was notified by the borough clerk last week of his nomination, and has filed his acceptance of the same. The Mayor was absent on his vacation at Atlantic City when the primaries were held and did not return home until after the convention had nominated him. Previous to going on his vacation the Mayor when asked about his renomination, said:

"I do not want a renomination and I hope the party leaders will find a suitable candidate in the person of some one else. I have asked my friends not to allow my name to go before the borough convention for a renomination."

The Republicans have nominated Wilson J. Frederick, a councilman, for mayor, and in filing their petitions they have provided for a vacancy in the council, which at this times does not exist, as Mr. Frederick's term as councilman will not expire for two years more. He is now running for mayor and has not resigned from the council, while his party has nominated a candidate to fill his place in the councilmanic body should he be elected mayor.

It is the opinion of some persons that these proceedings are contrary to law and that the nomination of a candidate to fill out Frederick's term is illegal unless he resigned from the council.

Should Frederick be defeated in the mayoralty contest and his successor be elected to the council it will make a badly muddled case, which will take considerable legal talent to straighten out.

Mayor Wyckoff said yesterday: "I am in the fight to win and expect to wage a hot campaign. There is nothing about my administration that the opposition can attack. My opponent, Mr. Frederick, is a very estimable gentleman, and if the borough must have a Republican mayor, there is no one I would rather have succeed me than Mr. Frederick."

Asked about the nomination of a councilman for a vacancy that does not exist, he said:

"I am having the matter looked into by the borough counsel. I think the proceedings are irregular."

INDEPENDENT TELEPHONE.

U. S. Company Raises Its Capital to $50,000,000.

Trenton, Sept. 26.—The United States Independent Telephone Company filed yesterday afternoon with the Secretary of State a certificate increasing its capital stock from $100,000 to $50,000,000. This is said to be a holding concern for a consolidation of the independent telephone movement.

The stockholders whose names are given as voting for the increase are Benjamin N. Chase, John M. Rauber, J. Wesley Kingston, Morris D. Knapp, Frederick W. Goller, William J. Taylor and Henry A. Bingham.

Lawson Declares War.

Boston, Sept. 26.—Thomas Lawson announces that he will call a convention of the policyholders of the New York life insurance companies, whom he claims have been robbed of $150,000,000. The purpose of the gathering is to begin war upon the men responsible for this great loss.

Are You Pale or Anaemic?

Start now to

Take "Blauds" Tonic Iron Pills.

They will improve your appetite, enrich your blood and supply oxygen to the system. The result will be good health.

Price per box of 100 Pills

25c.

L. W. RANDOLPH,

The City Pharmacy,

143 West Front St.

NEWS IN THE SUBURBS

SOUTH PLAINFIELD.

Miss Annie Wyckoff, of New Brunswick, and Miss Annie Bronson, of Franklyn Park, returned home this morning, after spending several days with their aunt, Mrs. William H. Manning.

Hollis Cubberley, a student at Brown University, was pall bearer at the funeral of his former roommate Sunday afternoon.

Mr. and Mrs. Walter Sisty expect to move to Lake Hoptacong soon. Mr. Sisty has secured a position there.

Mrs. Frank Randolph and Miss Mary Drake, of Dunellen, are spending the day with Mrs. T. C. Laing.

Mr. and Mrs. Albian Page and two children, of Madison, spent Sunday with Mr. and Mrs. W. E. Smith.

Rev. J. A. Cubberley attended the Baptist Ministers' Conference of New York and vicinity yesterday.

Considerable frost was seen here this morning by early risers.

Additional suburban news on page two.

Mr. Allen, of Plainfield.

He who agrees with the notion that a man should be chloroformed when he has reached the age of sixty years because his term of usefulness has expired should make note of the case of H. Francis Allen, of Plainfield, this State. Mr. Allen has passed his seventieth year; wears smart clothes and a boutonniere fresh from the hot house daily, drives spanking teams and loves sport of all kinds. Mr. Allen has recently been sued by a young man for alienating the affections of his pretty wife, who is only twenty-one years old and the mother of two boys. The husband and father says that Mr. Allen has devoted himself to his wife with such persistency and apparent success that he can stand the mental anguish no longer and asks the court to heal his injured feelings by making it possible for him to get $25,000 of Mr. Allen's wealth. Mr. Allen says that he has only taken an old man's interest in the young wife and mother and was led to take her to the theatre and for long drives because she seemed unhappy. He felt called upon to cheer her up a little. It would be a pity to chloroform so helpful a creature as Mr. H. Francis Allen.—Trenton State Gazette.

True American's New Editor.

The vacancy in position of editor-in-chief of the Trenton True American as the result of the death of Joseph L. Naar was filled yesterday by the appointment of Harry B. Reiley, who has been managing editor of the paper since the resignation of Walter H. Savory. Calvin Shipe will continue as city editor. The position of teleghaph editor has been created and John G. Preston, who has been doing reportorial work, covering the city hall and the United States government building, will fill it.

Stafford says

He would be ashamed to turn out poor PRINTING, and that he knows how to do Good, Clean and Tasteful Work. He does ENGRAVING with the same degree of excellence.

Auctioneer Latourette says

he had tender, perspiring feet since childhood.

Thorp's Foot Relief

cured them. Ask him about it. 50c per bot. All druggists.

A. M. RUNYON & SON, UNDERTAKERS.

402 Park Avenue. Telephone No. 40.
Office open day and night.
Office of Hillside Cemetery.
New York Office—50 Great Jones Street, Tel. call, 3345-Spring.
New Yor Embalmers License—1220.
New York Registered Licensed Undertaker No. 315.

GEO. W. COLE.

UNDERTAKER AND EMBALMER.

200 West Second St. Telephone 153.

OFFICE OPEN DAY AND NIGHT.

T. A. MOORE.

UNDERTAKER AND EMBALMER.

Office—508 Watchung Ave. Telephone
Residence—505 LaGrande Ave. 461-J.
New York Office, 27 Great Jones St.
Telephone Call, 3249-Spring.

OFFICE OPEN DAY AND NIGHT.

Established 1872.

P. CASEY & SON.

UNDERTAKERS AND EMBALMERS.

Office, 116 Park Ave. Res., 417 W. Third St.
Office Open Day and Night. Tel. 264-R.

L. L. MANNING & SON,

STEAM GRANITE WORKS.

Corner Central Avenue and West Front Street. Opposite First Baptist Church.

DIED.

CORNWELL — Marther Stanley, mother of Mrs. Frederick W. Yates, September 21, 1905, at Cambridge, Massachusetts. 9 25 2

KUHL—On Monday, Sept. 25, 1905, William Kuhl, in his 79th year.

Funeral services at the residence of his daughter, Mrs. William E. Dunn, 22 Norwood avenue, on Thursday, Sept. 28, at 2 p. m.

IT'S WHAT YOU SAVE

That makes you rich and if you are alive to your own interest you'll find you save money by trading here. Other people do, Why not you?

FRUIT—Some home-grown, some from California and Florida and some imported. Delightful in flavor.

VEGETABLES—All that the garden affords—fresh every day.

GROCERIES—Only the best handled by us.

BUTTER—Just a taste, and you will have no other.

TEA—Formosa, Oolong—delicious for iced drinks.

COFFEE—Warranted fresh and fresh ground. Quality unequaled.

Neuman Bros.

Watchung Avenue and Fifth St.

Townsend's Granite Works,

Fourth and Richmond Streets.

Telecall 2214. Westfield Trolley passes my office.

Classified Advertisements

Rates for advertisements under this heading one cent a word for first insertion, one half a cent a word for consecutive insertions of the same advertisement running for less than one month; one month, fifty cents a line (6 words to a line); double rate for advertisements set in capitals.

No advertisements received for less than ten cents.

Copy for deaths and marriage notices and classified advertising accepted up to 2 p. m.

THE DAILY PRESS is not at liberty to give any information regarding advertisements that require an address in care of this office. Persons answering these ads. should mail or leave answers as stated in advertisements.

Help Wanted.

WANTED—Young girl to assist in housework. Apply 205 Watchung avenue, North Plainfield. 9 25 2

WANTED—Woman of experience to take care of child four years old; reference. 134 Crescent Ave. 9 25 2

WANTED — Girl for general housework. 215 East Second St. 9 26 tf

WANTED—Cook and laundress, or general housework girl (white). Mrs. Graydon, 321 West Eighth St. 9 25 3

WANTED—Plain cook; also waitress and chambermaid; references required. Apply to 508 Central avenue. 9 26 6

WANTED — Maid for general housework; no washing. Apply Martine, 1100 Watchung Ave. 9 26 3

WANTED—Young white girl to assist with housework. 423 Central avenue.

WANTED — Girl for general housework; reference required. 136 East Ninth street. 9 26 3

BOOKKEEPER — Experienced, wanted for manufacturing business in Bound Brook. Apply stating age, experience and salary expected, to F. G., care Press. 9 26 3 eod

BOY WANTED. F. M. Masker, 430 Watchung avenue.

WANTED — Experienced white maid for general housework. Call 508 Woodland avenue. 8 7 tf

WANTED—Capable girl for general housework; no washing; references. Call 812 Park Ave. 9 26 2

NEAT colored office boy wanted immediately. 178 East Front St.

WANTED — Respectable man wants work at housecleaning or whitewashing. 52 Warren St., North Plainfield. 9 26 3

WANTED — Stenographer, typewriter and general assistant in office; state age, experience and salary wanted. Address G. A. B., care Press. 9 9 tf

WANTED—Competent white girl for general housework. 134 East Ninth street. 9 23 6

WANTED—Young man to solicit and deliver orders; must understand care of horses. Charles Arnold, 203 Liberty street. 9 26 3

WANTED—Experienced, reliable grocery clerk. P. J. Windfeldt, Westfield, N. J. 9 26 3

WANTED—Instructor in physical training. Address A. B., care Press. 9 26 4

WANTED—A first-class woman (colored) for cooking and to assist with the waiting; good wages. Call 318 West Seventh street. 9 22 4

AN ERRAND girl wanted; should have enough education in reading and writing. S. Hirch, 403 Watchung avenue. 9 23 tf

WANTED—A woman to take care of child four years old; must have experience and good recommendation. Call 134 Crescent Ave. 9 25 2

Real Estate Agents.

FARMS for sale; real estate and insurance. Wm. H. Rogers, Plainfield, N. J. tf

PROPERTY-OWNERS desiring to sell, exchange or rent should list their real estate with me; if you want to buy I have it. Call or write today, E. E. Nelson, First National Bank Building. 9 14 tf

Rooms and Board.

808 PARK AVENUE; handsomely furnished rooms to rent, with first-class board; accommodation for few table boarders. 9 25 3

TO LET—Furnished room. 414 West Third street. 9 25 6

TWO second floor connecting rooms to rent with board for winter. 822 Second place. 9 21 tf

PLEASANT furnished rooms; first floor; to suit; all conveniences; with or without board. 406 East Fifth street. 9 19 tf

FURNISHED rooms to let, opposite school. Inquire 428 East Sixth street. 9 25 1mo

BEDROOM and parlor; furnished; heat and bath. Mrs. Apgar, 128 Watchung avenue. 9 26 3

FURNISHED rooms, with board; also table board at 219 E. Fifth St. tf

GOOD accommodations; low rates. Boyce's Hotel, 97 Somerset street. 9 16 1mo

138 CRESCENT AVENUE, Mrs. Wagstaff, two desirable large rooms; running water; also single rooms; references. 9 16 tf

308 EAST FRONT STREET—Nicely furnished rooms with or without board. 9 15 12

TO LET—Nice furnished room and bath, for an elderly gentleman. 403 Watchung avenue. 9 12 tf

PLEASANT rooms with board at the Waldorf, 132-134 Crescent avenue. 9 15 tf

For Rent.

AN EIGHT-ROOM, corner, first flat, over Powers' drug store, to let; 45 Somerset street; $25 per month. Alex. Thorn. 9 5 tf

TO LET—Centrally located office. 136 Park Ave. 9 26 tf

FOR RENT — Two desirable stores, Plainfield Theatre Building; ready for occupancy October 1. Apply at Box Office. 9 25 tf

TO LET—Double house, eight rooms each side; improvements; centrally located; newly papered and painted. Inquire Neuman Bros., grocers. 9 21 6

TO LET—Large steam heated room, with board. M. B. Lindzey, 602 Central avenue. 9 25 6

TO LET—Four rooms. 311 East Fourth street. 9 23 tf

FOR RENT—Half of house; six rooms. 33 Codington Ave. 9 26 3

BARN to let, on East Second street, near Watchung avenue. Apply at Daily Press office. 8 18 tf

TO LET—Four rooms and bath; shop and office. Enquire 148 East Fifth street. 9 26 6

TO LET—Nine-room house; all modern improvements; nice central location; only $30. Bargain in Plainfield real estate; country seat. Farm and choice lots for sale. Ira L. LaRue, 109 Park avenue. 9 22 tf

FOR RENT—House, 9 rooms and bath; all modern improvements; centrally located; rent $35 per month. Apply W. D. Thickstun, 197 North avenue. 9 22 tf

Situations Wanted.

STEADY, reliable newspaper compositor wants work; best of references. Address Compositor, care Daily Press 7 10 tf

YOUNG colored woman wants day's work of any kind. 616 West Fourth street.

WOMAN wants washing to take home. 304 Plainfield avenue. 9 23 3

SWEDISH cook wants place, $30 per month. Call Swedish Intelligence Office, 22 Somerset place. 9 26 3

YOUNG girl wants nurse or waitress place. 177 Westervelt Ave. 26 3

WOMAN wants day's work of any kind. 58 Somerset street. 9 22 6

POSITION wanted as engineer or assistant. 143 McKinley place. 9 21 6

GOOD laundress wants day's work. Address R. S., care Press. 9 26 3

YOUNG girl wants situation at light housework. 1328 West Third street.

WANTED — Washing to take home. Call 619 West Third St.

For Sale.

THERE is no question but Myrtle avenue is the finest residential section in North Plainfield, if you are looking for a building site. It is magnificently situated; high ground; sandy soil; convenient to railroad station and trolley. Would take a mortgage for full value of land from any party building a fair sized dwelling. Bear in mind that this is all restricted property. Have several up-to-date dwellings for sale. Address George F. White, box 723, Plainfield, N. J., or real estate agents. 9 6 tf

FOR SALE—Four ten room houses; all improvements; 6 minutes' walk from depot; will guarantee 7 per cent. net income for five years. F. M. Bacon, 209 North avenue. 8 26 tf

FOR SALE—Gramaphone, with 30 disc records, price $20; also Columbia Graphaphone, almost new, $18. Address Phone, care Press. 9 26 5

OLD PAPERS for sale; put up in packages of 100 copies for 10c. Apply at this office. 6 7 tf

FOR SALE at one half cost, 5-horse Westinghouse compound engine (Junior) in good condition; cost $250; our price $125. Call at Daily Press office. 4 3 tf

HOUSE FOR SALE—Five rooms, city water and sewer connection; rents $12 per month; price, $1,250. J. T. Vail, 177 North avenue. 7 11 tf

COWS AND HORSES—Carload fresh cows and springers; extra big milkers; have been tested for tuberculosis; also car of acclimated horses; good family, business and draft horses; weight 1,500 lbs. each; sold as recommended or money refunded. C. W. Winders, sale and exchange stables, New Brunswick, N. J., Telephone No. 184 L. 9 25 6

FOR SALE—Truck farm of 20 acres, in good condition; one mile from Netherwood and Fanwood depot, being on Terrill road; 7-room house and barn; good water; price, $3,000; one-half can stay on place. Address Charles K. Kellaway, New Brunswick, N. J., R. F. D. No. 2. 9 23 6

DO YOU want to buy a house and lot at any price; I have them for sale; cash or installments. Charles H. Hand, 319 Watchung Ave. 9 22 6

A BARGAIN—Choice 55-foot corner lot made by opening of Stebbins place, on West Fourth street. For particulars address Owner, room 417, 141 Broadway, N. Y. 9 22 6

MANURE for sale. Apply J. H. Tier, 32 Bank place. 9 26 3

FOR SALE—On easy terms, six-room house, with city water and toilet; near Pond Tool Works; mortgage four and one-half per cent. William Jeffery, 136 Park Ave. 26 tf

FOR SALE—At 215 East Second street, mirror front folding bed and other furniture. 9 7 tf

FOR SALE—Fine new 8-room dwelling; every modern improvement; best location; near station and trolley; price reasonable terms to suit. C. D. Manning, 163 North avenue. 8 30 1mo

FOR SALE—Horse blankets in squares and forms at bargain prices; large assortment. W. J. Conroy, 175-177 Somerset street. 9 25 3

Miscellaneous.

SHIRTWAISTS, morning gowns, kimonas made to order. 430 Orchard place. 9 22 4

HORSES bought or sold on commission. Applegate's Sales and Exchange Stables; successor to Stonewall Jackson. 9 26 tf

MISS M. SOWDEN, ladies' tailor and dressmaker, cleaning and repairing a specialty. 333 Watchung avenue. 9 21 1mo

BILLS collected while you wait. Hezekiah Hand, First National Bank Building. 7 19 tf

ROYAL FLAVORING EXTRACTS. Guaranteed absolutely pure. For sale by all first-class grocers. 9 7 1mo

FIRST-CLASS help and first-class places at the Swedish Intelligence Office, 22 Somerset place. 5 4 tf

BABIES crochet sacques for sale; all prices; also ladies' knitted sweaters made to order. Mrs. Mayer, 54 Pearl street, North Plainfield. 4 6 tf

WORK or business horses to hire by the day or week, at Applegate's Sales and Exchange Stables, successor to Stonewall Jackson. 9 26 tf

BEFORE selling your furniture see Latourette, 326 West Front St. tf

THE highest cash price paid for house hold goods, furniture, etc. Fred W. Hand, Auctioneer, 136 East Second St. Phone 1722.4 25 tf

Wanted—Miscellaneous.

MAN and wife desire unfurnished second floor, convenient for housekeeping, in house with owner; neighborhood must be first-class. Address H. E. M., Press office. 26 5

WANTED—One or two unfurnished rooms, with board; for three, in West End. Address "West End," care Press. 9 25 2

WANTED—Bicycle house in good repair. 522 Belvidere Ave. 9 25 3

WANTED—100 cords of wood. Hand's Brickyard. 9 7 tf

WANTED—Kitchen range, with water back preferred. Address Range, care Press. 9 26 6

59c 59c

Wednesday

6 yards regular 12½c Embroidery

10 yds. reg. 10c Wide Machine Torchon Lace.

5 yards 15c Dotted Swiss.

6 regular 15c Huck Towels.

5 large Turkish Towels, worth 15c.

72-inch Mercerized Table Damask, sold regularly at 75c.

81x90 Bleached Sheets.

5 reg. 17c Hemstitched Linen French Pillow Cases.

10-4 White Fall Blankets.

6 pair Children's 12c Ribbed School Hose.

Black Silk Belts.

Umbrella Muslin Drawers, lace trimmed.

White Holland Shades, with lace stripe, 38 inches wide, 6 feet long, reg. price 85c.

Watch later paper for announcement of Saturday's Concert.

Regular 89c Bric-a-brac Vases.

Regular 85c Picture Frames.

One dozen regular 85c Tumblers.

Full Front Corset Covers, deep yoke of lace.

Outing Flannel Kimonos.

Regular 75c Outing Flannel Gowns.

A Number styles regular 75c Corsets.

5 yards regular 15c Percalines and Satteens.

8 yards regular 10c Outing Flannel.

Regular 75c All-wool 52-inch Gilbert Suiting.

10 yards Chambray Gingham, all colors.

3 yards Panama Mercerized Suitings, regular 25c yard.

6 cans Royal Powder, 15c size, either Foot Powder, Talcum Powder or Tooth Powder.

59c 59c

HILL & SHUPP

For Sale.

FOR SALE—One of the best make pianos; will sell reasonably; may be seen at private residence. Address F. P., care Press.

FOR SALE—Folding bed, $12; household sewing machine, $5. City Bank Building, third floor. 9 23 3

FOR SALE—Cows, cows, cows; will receive Tuesday, September 26, a carload of choice fresh cows and springers, which are for sale or exchange at the lowest market prices at Gus Lewis' stables, 445 18th Ave., Newark, N. J. 9 26 2

AT A BARGAIN—New 11 room house, all improvements, steam heat hardwood floors. W. H. Abbott North avenue. 8 11 tf

FOR SALE—A good horse, nine years old. Inquire stable, 740 Belvidere Ave. 9 25 3

FOR SALE—Horse, harness and wagon; $65. 514 Arlington avenue. 9 25 3

FINE upright piano and other furniture for sale. Call 179 Duer street. 9 25 3

FOR SALE—Horse; any lady can drive; surrey and harness; also young Jersey cow. C. B. Clifton, 698 West Seventh St. 9 26 3

Money to Loan.

$4,000.00 to loan on first bond and mortgage, on Plainfield property at five per cent. Charles L. Moffett, attorney, 209 North avenue, Plainfield, N. J. 5 31 tf

MONEY to loan on mortgages. Daniel Van Winkle, 107 West Front street. 9 26 6

MONEY to loan at 5 per cent. on first mortgage. Mulford, opposite depot. 3 31 tf

TO LOAN—Money on good mortgages. George F. Brown, 94 Somerset street. 2 23 tf

MONEY to loan. P. J. Blatz, attorney, First National Bank building. 5 16 6m

MONEY to loan on bond and mortgage. Charles L. Moffett, attorney, 209 North avenue. tf

Lost and Found.

LOST A PURSE—Either at the Plainfield Country Club, or between the Plainfield Country Club and the incoming depot to New York, on September 22, a ladies' purse containing money. Suitable reward will be paid for return to this office. 25 2

LOST—Pair of military hair brushes, on or near North Avenue station. Reward at this office.

LOST—Roll of drawings. Return to this office; get reward. 9 25 3

BELGIAN HONORS GIVEN TO JERSEY OFFICIALS

STATE'S EXHIBIT AT LIEGE RECEIVES FIRST PRIZE.

Winton C. Garrison, chief of the State Bureau of Labor Statistics, at Trenton, has received a letter from W. H. Tolman, president of the United States Section Social Economy of the Liege Exposition, Belgium, telling him that the authorities of the exhibition have awarded his exhibit first prize over all the contesting countries of Europe. Besides giving this great prize, the exposition authorities have ordered and awarded to Governor Stokes a diploma of honor, a gold medal to Mr. Garrison and a silver medal for James T. Morgan, Mr. Garrison's assistant, who prepared the exhibit.

The particular work which won these highest prizes in the greatest display of social economy work ever made in the world was the work on betterment of workmen's conditions in New Jersey. The work was well displayed in the columns of the Sunday Call when it was published, and contained many illustrations of what the Weston Electric Instrument Manufacturing Company of Newark was doing along these lines.

This work has received unanimous indorsement wherever it has been seen, and the department in Trenton has had a hard time to keep it in print. It has gone all over the world, even to China, and letters testamentary to its value have been received here by the thousands.

For the purposes of the Liege Exposition Mr. Morgan had the work translated into French. All the other exhibits of the department were similarly treated.

When this exhibit reaches Trenton on its return from Belgium it will be placed on exhibition in the State House. This brings up the problem of storing it, for there is not adequate place for the many rich treasures of the State in the museum. It is said at Trenton that there may be an addition to the State House planned this winter. It is very badly needed for just such purposes as these.

AMUSEMENTS.

"Way Down East," Lottie Blair Parker's idyllic play of New England farm life comes to the New Plainfield theatre on Friday afternoon and night. It appeals not to a limited class, but to everybody with a spark of sympathy, a liking for an interesting story and a relish of good wholesome fun. There are many reasons for its popularity,—its pathetic theme, its genial humor, its charming pictures of country life, its quaint characters and striking realism; but its more potent element undoubtedly is the strong human interest that permeates every scene. To this, all classes and creeds must yield their sympathy. Miss Parker's work so admirably produced under the skilful direction of Joseph Grismer, will be interpreted by a cast that has been especially selected for their different characters.

Melodrama extraordinary will be the bill at the New Plainfield theatre Saturday afternoon and evening, when A. H. Woods presents his latest popular success, "Tracked Around the World," from the pen of Charles A. Taylor. The play is one of soul-stirring situations and through the "hair-breath 'scapes by sea and land" is woven a charming love story; the comedy element has not been forgotten and beautiful scenery, bright costumes and a galaxy of pretty girls go to make up an ensemble which is irresistible.

"David Harum" is to be the attraction at the New Plainfield theatre next Tuesday night. The play is very well known and scarcely needs commendation, so popular has it been. William H. Turner, the character actor who has played the role of David for the past four seasons, hardly needs an introduction to local playgoers. The play is in three acts and opens in front of Harum's bank in Homeville, New York. Across the road is Aunt Polly's house with the trellis-covered veranda and its old fashioned flowers. In the background is the big barn and in the centre of the yard is a large horse trough. One of the good things in the act is the horse trade. One of the features of the play is the real rain storm in the second act, with the deacon belaboring his balky horse and probably saying things not allowed in meeting.

Fast Run by the Black Diamond Express.

	P. M.
Easton	8.29
Phillipsburg	8.31
Green's Bridge	8.34
West End of Tunnel	8.45
Bellewood	8.47
Landsdown	8.54
Stanton	8.54
Three Bridges	9.02
South Somerville	9.11
Port Reading Junction	9.12½
Bound Brook	9.15
South Plainfield	9.21
Cranford	9.29
Parkview	9.34
Jersey City	9.55
Brooklyn (Fulton St.)	10.20
New York (Cortlandt St.)	10.08
New York (Desbrosses St.)	10.08
New York (23d St.)	10.15

EDUCATIONAL.

ALBERT NAYLOR
TEACHER OF VIOLIN
436 East Fifth Street, Plainfield
BAND AND ORCHESTRA MUSIC FURNISHED.
"Telephone Connection."

The Plainfield Seminary will re-open Sept. 21
THIRTY-EIGHTH YEAR.
Principals { MISS KENYON. MISS ARNOLD.
8 14 2 mo

Mr. Leal's School for Boys
will re-open on
Tuesday, September 12.
College preparation.
Circular on application
JOHN LEAL, Principal.

Announcement.
In addition to the regular courses now in force, the new departments of Mechanical Drawing and Telegraphy will open October 2d.
Special Instructors have been engaged for each department.
Plainfield Business College and Technical Institute
CITY BANK BUILDING Phone 471-W

TENTH SEASON.
Mr. Frederick F. Dawes,
Assistant Teacher with Mr. T. George Dodworth, 12 East Forty-ninth St., New York.
Classes in Dancing and Polite Training
AT SEMINARY HALL, PLAINFIELD,
commencing
TUESDAY, OCTOBER 10, 1905,
9 21 2mos

MRS. J. BENNINGTON GILL,
Tone Production and Singing
Plainfield—Tuesdays and Thursdays.
For appointment address 522 West 145th St., New York, or Drake's Business College, Plainfield. 9 11m

PIANO INSTRUCTION
Resumed Monday, Sept. 18, 1905.
Miss Anna O. Marsh and Miss Minnie S. Marsh.
Virgil Clavier Method a specialty.
915 Madison Ave.

ST. GABRIEL'S ACADEMY
Corner Jackson and Watchung Aves., North Plainfield, under direction of Sisters of Mercy.
Full academic course for young ladies, including special courses in English, French, Latin, Drawing, Music, Painting and Artistic Needlework. Specia classes for small boys from 6 to 13 years. For further particulars apply to directors. 9 5 1m

Mrs. H. S. Altai,
TEACHER OF THE PIANO,
Visits Plainfield on Fridays.
For particulars and reference, address 317 Jefferson Avenue, Elizabeth, N. J.

NOTICE!
"In behalf of your proprietary article called AZIENZA CREAM, as a remedy for diseases of the skin, I desire to add my appreciation of its wonderful properties as a cure in a case of Bone Tumor or Abscess of five years growth on my husband's back, which I have cured in less than five weeks time by constant application, and now it is as well as any part of his body. It was cut out once by a specialist and had again grown to a large size, was as hard as a bone and of a very dark purple color. The AZIENZA at once allayed the pain and began to soften it, and in less than eight days, by my pressure upon it, suddenly to my surprise it discharged a quantity of pus, impregnated with a hard, cheesy substance. I kept it open and cleansed it as it discharged and every day would dress it with a plaster of AZIENZA CREAM, until it was entirely healed up. I cannot speak too highly of AZIENZA CREAM and its merits. For inquiry regarding this case you may apply to Mr. and Mrs. James, Embury Ave., care Hiller, Ocean Grove, N. J. Signed, July 12, 1905: Mrs. C. W. James, Mr. C. W. James." Leading Druggists, 25c-50c

Ralph Bullman,
CARPENTER and BUILDER
Estimates. Jobbing. Special Repairs.
93 Grandview Ave. 'Phone 562-J.

House and Two Lots For Sale
97 Grandview Ave.
REASONABLE.
FRED J. HUFF, ATTORNEY
204 WEST FRONT ST.

PLUMBERS—TINNERS.
Sewer and Water Connections a Specialty. Tin Leader Work and Roofs Receive Prompt Attention.
MOTTLEY & SPRAGUE,
Drop us postal if you need us.
111 Madison Ave.

679 W. Fourth St 'Phone 508-L
M. D. O'KEEFFE,
Carpenter and Builder.
All work Promptly Attended to and Estimates Cheerfully Given. Jobbing a Specialty.

DEMONSTRATION
every afternoon from 5 to 6 o'clock of the IVES MECHANICAL TRAIN,
at
HARPER'S,
411 Park Avenue.

USE PRESS WANT ADS

PAINTERS AND DECORATORS.

We call your attention to our fine display of
New Wall Papers.
We can't describe the patterns, but they are new, striking and effective, and with our large assortment we are sure to please.
Paints, Oils and Varnishes.
Woolston & Buckle,
145 North Avenue.

PAINTING.
Now is the best time of the year for interior or exterior painting. We use only the best Paints and our work is very superior. We would be pleased to estimate your order for Painting, Decorating and Papering.
JAMES C. HANSEN,
141 East Front St.

1905 Wall Papers.
IMPORTED & AMERICAN GOODS.
C. CONOVER & CO.
Decorators, Painters and Paperhangers. Window and Plate Glass.
115 Elmwood Pl. Tel. 226-J

I. N. WYCKOFF,
PAINTER AND DECORATOR,
556 West Front Street.
Papering a specialty. First-class work my motto. Glass furnished and Glazing done.
Telephone 292-L.

Advertisements
—FOR—
New York Herald,
World, Times, Sun, Journal, Telegram, American, Brooklyn Eagle
—and—
Newark Evening News
Received at
The Daily Press
AT REGULAR OFFICE RATES.

Herman Hansen,
CARPENTER AND BUILDER.
ESTIMATES FURNISHED.
269 Watchung Ave., Plainfield, N. J.
Tel. 454-R.

Arrival and Departure of Mails.

PLAINFIELD POSTOFFICE.
Office opens 7 a. m., closes 7 p. m.
On Saturdays close half hour later.
Arrive—7.30, 8.40, 11.30 a. m.; 2.30, 5.00, 5.30 p. m.
Close—7.20, 9.30 a. m.; 1.00, 2.30, 6.00, 7.45 p. m.
SOMERVILLE AND EASTON.
Arrive—8.40 a. m.; 1.30, 3.15 and 7.00 p.m.
Close—7.30 a. m.; 1.45 and 4.30 p. m.
ELIZABETH—Direct.
Arrive—8.40 a. m.; 2.30 and 5.30 p. m.
Close—7.30 a. m.; 1.00, 2.30, 6.00 p. m.
PENNSYLVANIA—West of Easton.
Close 12.35 p. m.
NEWARK—Direct
Arrive—8.40 a. m.; 2.30, 5.30 p. m.
Close—7.30, 9.30 a. m.; 1.00, 2.30 and 6.00 p. m.
PHILADELPHIA—Direct.
Arrive—7.30, 8.40, 11.30 a. m.; 2.30 and 7.00 p. m.
Close—7.15, 7.30, 9.30 a. m.; 12.35, 4.30, 7.45 p. m.
Through fast mail for West and South close 4.30 and 7.15 p. m.
Through fast mail for East, close 1.00 and 7.15 p. m.
WATCHUNG, WARRENVILLE AND GALLIA (Mt. Bethel.)
Arrive—1.30 p. m. Close—9.00 a. m.
Watchung—Arrive 6.45 p. m. Close 5.30 p. m.
SUNDAY MAILS.
Office open from 9.30 to 10.30 a. m.
Mail closes at 6.15 p. m.
E. H. BIRD, P. M

LEAVE YOUR
BLANKETS AND CURTAINS
to be cleaned with
KELLER,
125 Park Avenue,
over summer. Will be better attended to than in the rush season.

STONE
AT
Bartle's Stone Yard
Corner Church and Second Streets.
All kinds of
Cut Stone, Building Stone,
Flagging and Curb Stone.
Have some 18-inch and 2 and 3-feet walk very cheap. Leave orders for your foundation and cesspool stone with us.

LIFE INSURANCE.
Wives sometimes object to life insurance. Widows never do. They know its value.
A 20-year endowment policy in the Penn Mutual Life will meet this difficulty.
HARRY G. ADAMS,
Dist. Manager. 207 E. Front St.

(m)
THINK OF IT! THEN ACT!
"REMOVAL SALE" OF
The AMOS H. VAN HORN, Ltd.
$150,000 STOCK OF FURNITURE AND CARPETS AT 1/3 OFF
regular prices! We have to move—but bulk of the immense Stock has to "move" first; we're taking a short cut TO DO IT!
You must CALL to see ALL that's "doing!"

30.00 Folding Beds, now 20.00 1 out of 28
25.00 Bedroom Suits, now 16.66 1 out of 60
22.50 Combination Desks, now 15.00 1 out of 30
35.00 Parlor Suits, now 23.34 1 out of 80
15.00 Morris Chair, now 10.00 1 out of 30
3.00 Fancy Rockers, now 2.00 1 out of 200

LARGEST NEWEST **CARPET** STOCK IN TOWN
But it's all going at the ⅓ cut! Among the lines are brand new
1.50 Axminsters at, yard..... 1.00
1.50 Body Brussels at, yard..... 1.00
1.25 Velvets at, yard..... 83c
1.00 Brussels at, yard..... 67c
90c Ingrains at, yard..... 60c
75c Ingrains at, yard..... 50c
MATTINGS, OILCLOTHS, LINOLEUMS ALL AT A DROP.
"THE PORTLAND RANGE"—nearly 16,000 in actual use! The World's Best Range—Best for Economy, Baking, Long Wear!
AMOS H. VAN HORN, Ltd.
Be sure you see "No. 73" and first name "AMOS" before entering our store.
ACCOUNTS OPENED— EASY PAYMENTS
73 MARKET ST., NEWARK, N. J.
Near Plane St., West of Broad St.
All trolleys transfer to our door.
Telephone, 880

J. C. POPE & CO.,
INSURANCE AGENTS,
110 E. Front St., Plainfield, N. J.

LEAHY,
The Richmond Street Plumber,
does only First-Class Work and at Reasonable Figures.
802 Richmond St., near Third.
Telephone 502-W.

T. H. LAURY. E. S. DAUDT.
Laury & Daudt,
MASON AND BUILDER.
Office, 323 East Front Street.
Tile Setting, Mantel & Front Work.

McCULLOUGH'S STEAM MILL,
21 Steiner Place, North Plainfield, N. J.
R. H. McCULLOUGH, Prop.
Sash, Blinds, Doors, Mouldings, Scroll Sawing, Turning, etc. Estimates cheerfully furnished.

A. H. ENANDER,
Sanitary Plumbing, Gas Fitting, Steam and Hot Water Heating.
Contractor for Sewer Connections.
125 Watchung Av. Rear.

LOUIS BECK
Carpenter and Builder.
719 South Ave. 'Phone 480-W

EDWIN A. CRAIG,
Electrician,
202 E. Front St. Tel. 293-J.
Repairing in all its branches.

'Phone 573-W
WHY
take your Watches, Clocks and Jewelry to the city? You can have first-class city work done
AT BROWN'S.
202 Watchung Ave. Trolley Station.
30 years experience in Glasgow Scotland, and New York.

Southern Restaurant.
25c—A SPECIAL DINNER—25c
Very Popular.
Home-made Pies, Cakes, etc., Fresh Daily. Family Trade Solicited.
115 Madison Ave., Plainfield, N. J.

LADIES DESIRING
KNIFE-PLEATING OR PINKING
done, will please leave their orders at No. 22 Duer St., and it will receive prompt attention. MRS. FORCE.

Wm. Hand & Sons,
Moving Vans and Storage Warehouse for Furniture, Pianos, etc.
Truckmen and Riggers.
136 E. Second St., Plainfield.
Telephone 1722.
All work will receive prompt attention.

WILLIAM H. KIRCH,
CARPENTER AND BUILDER
66 DUER STREET, N. PLAINFIELD
Estimates cheerfully given.
Jobbing promptly attended to. Tel. 402-J.

BUILDING MATERIAL.
Flint Rock Manufacturing Co. of Plainfield, N. J.
Flint Rock Building Blocks for building purposes in all designs and colors.

BUTCHER
Grandview Meat Market,
GEO. EGEL, Prop.
198 Somerset St. Tel. 321-J.
Choice Meats, Poultry, Game and Provisions.
Orders called for and delivered.

ALEX. LUSARDI,
Foreign and Domestic Fruits, Choice Confectionery, Nuts, Cigars, etc.
211 W. Front St. Tel. 507-W.

E. B. MAYNARD.
New Shop, New Furniture, Best Service.
TONSORIAL ARTIST.
Also Choice Cigars.
141 North Ave., Plainfield N. J.

HENRY J. WIERENGA,
EXPRESSMAN AND TRUCKMAN.
All kinds of Express and Trucking business promptly attended to.
Leave your orders at store of Joseph Sattels, Pianos and Organs, No. 108 North Avenue, and the same will receive immediate attention.

"TRY"
DOBBINS'
NICKEL YARA CIGARS
208 Park Ave., Plainfield, N. J.

WM. H. BROKAW,
Carpenter and Builder.
I estimate on shmall as well as large contracts. Will call and submit figures.
661 West Front St. Tel. 301-L

DRUGGISTS.
POWERS'
SOLUTION 5 CHLORIDES.
The Best Disinfectant. Prevents Disease.
J. P. Powers' PHARMACY
Sylvan Toilet Soaps
Special for 2 weeks, 25c box.
Miller's Pharmacy.
Agency for Belle Mead Sweets.

Hodge's Pharmacy.
Reliable goods in all Departments.
Agency for Belle Mead Sweets.
Tel. 210-J. Y. M. C. A. Building.

HOTELS.
HOTEL WALDORF
EAST FRONT STREET.
HENRY WINDHAM, Prop.
Gottfried Kruger's Extra Beer on draught. Imported Wines, Liquors and Cigars. Hotel accommodations and private Dining-Room.

HOTEL KENSINGTON
(Licensed.)
J. H. STAATS, Prop.
107-109-111 North Avenue.
Everything New and Up-to-date.
An inspection solicited.

HOTEL IROQUOIS
Commercial Headquarters. J. W. LEARY, Proprietor Plainfield, N. J.
Pabst Milwaukee Beer on draft.
SUNDAY DINNERS SPECIAL FEATURE

CESSPOOLS AND GARBAGE.
Mrs. John Brown,
Successor to John Burke and Jones & Co.
Cesspools and Vaults Cleaned from $3.00 upwards
Satisfaction Guaranteed.
Don't give your order until you consult me.
Estimates Cheerfully Given.
Leave orders at J. T. Vail's, North avenue, Plainfield, N. J.
Postoffice Box 718.
FRANK BURKE, Manager.

PLAINFIELD WINDOW CLEANING CO.
GENERAL HOUSECLEANING.
WM. A. KLINE, 611 W. 3d St

JOHN WINZENREID,
Furniture and Freight Express.
Moving Vans and Storage.
312 Lee Place. 'Phone 640-R.

H. SOLOMON.
MERCHANT TAILOR.
Suits to order from $14.00 up.
Trousers to order from $4.00 up.
REPAIRING and PRESSING.
Work called for and delivered.
19-21 Somerset St. Telephone 643-J.

GREAT BARGAIN SALE
of Nursery stock. We are not going out of business, but have some bargains left over from last fall's sale. Don't wait until you need your stock; order now and get your choice of Evergreens, Roses, Shade Trees, Hedge Plants, Flowering Shrubs and Vines.
BELLEVIEW AVENUE NURSERY CO.,
Off Park Ave., near Hillside Ave.

Washington Rock.
Picnic parties can be served with Hot Tea and Coffee at 10 cents quart. Other parties will be provided with anything ordered. Soft Drinks, Sandwiches, etc., always on hand. Shelter at Nittinger & Perrine's, near by.
V. SWOODY, Dunellen, N. J.

BUTCHER.
LINCOLN MARKET.
F. NEIDIG, Prop.
96 Somerset St., formerly 927 W. 4th St.
Fish and Oysters on sale. The best Meats received daily. A new market—up-to-date in everything. Sugar Cured Corned Beef a specialty.
'Phone connection.

Expert Watch Repairing at
DOANE'S
115 PARK AVENUE

GEORGE E. STEENGRAFE.
Dealer in miscellaneous merchandise, plain and beveled mirrors. Beveling and Silvering a specialty.
DROP ME A POSTAL.
SOUTH PLAINFIELD, N. J.

Kindling and Grate Wood.
Cedar Posts and Bean Poles. Prompt deliveries. Orders received at 69 Somerset St.
JOHN MOBUS,
P. O. Box 320.

W. B. RANDOLPH
The Tonsorial Artist,
is doing business at 206 Watchung avenue. Trolley station,

FOR THE GENTLER SEX

SELFISH CHILDREN.

Compare the children of long ago with those of today. As a rule, the former were brought up much more strictly than those of the present day and with due regard for their elders.

While the change to present customs is, on the whole, better, as it favors more intimate intercourse between parents and children and encourages more individual development, yet in many cases there is danger of going too far in the opposite direction and raising impertinent and selfish children, who consider themselves the most important members of the household.

Children allowed to grow up selfish are apt to be lacking in respect to their parents. Such children unintentionally form a habit of considering themselves first and complacently allow father and mother to sacrifice time and comfort for their advantage.

Loving mothers do greatest harm in this respect, for they really delight in self-sacrifice for their darlings. A boy that such a one raises, unless a striking exception, will grow up selfish, and be always a trial to those nearest and dearest to him.

Habits of selfishness and self-sacrifice grow rapidly, and a father can do much to check this state of affairs if he keeps watch. A word of admonition now and then which will draw children's attention to services that they can render their mother will cause them to consider her.

By these observances she will be placed on the pinnacle of family love and honor, which is the most joyful position a woman can occupy.

Besides eradicating selfishness, this thoughtfulness benefits the family in another very important way. Such children acquire a polish and refinement of manner which is habitual rather than "company politeness," however gracefully expressed.

Those who grow up accustomed to think of others have a charm which wins more love than any superficial attributes.

FOR PRICKLY HEAT.

For that warm weather trouble, prickly heat, nothing gives greater relief than face powder, but don't use powder without first washing the face thoroughly. The pores, being cleansed, the powder is more easily removed and does not form a crust, as it were, which is hard to take off.

Face powder should be free from bismuth, which gives the face an appearance like porcelain, and, of course, it should not contain arsenic or lead. If powder is home-made, a good formula is the following:

Starch or farina, 8 ounces; Florentine orris flour, ½ ounce; essence of embergris, 5 drops.

Mix thoroughly and sift through a silk bolting sieve. Put up in closely sealed small jars, so that the odor may be retained.

Apply the powder gently with a hare's foot; don't rub it in, but put it on with little "love pats."

USEFUL HINTS.

Salt fish of any kind is quickest and best freshened by soaking in sour milk.

Dry the potato peelings, and by using these you can light a fire with about four pieces of firewood.

Grapes and raisins are nourishing and fattening, and apples eaten daily insure clear, bright complexions.

Powdered charcoal is the best remedy for a superficial burn. If laid thickly on the injured part immediately, it will take away the pain and heal the burn very rapidly.

Oil of red cedar, used to moisten cotton batting, is a good preventive of moths.

Just a squeeze of lemon juice added to sauces, soups, gravies or stews after cooking brings out the flavor wonderfully and is a great improvement.

GUM DROPS.

To make that sweet dear to childhood, old fashioned gum drops, place in a kettle three pounds of sugar, a pint of water and a fourth of a teaspoonful of cream of tartar, and set the kettle on the fire. When the sugar is dissolved, add a fourth of a pound of dissolved gum arabic and a few drops of lemon oil. Cook until the syrup, on being tested, will form a "soft ball;" then remove from the stove, run the syrup by means of a funnel into starch prints, sift a little starch powder over the top, and set the tray away for twenty-four hours. The drops may then be removed from the starch and crystallized.

BLEACHING LINEN.

We all have yellow handkerchiefs and doilies that are the bane of our lives because of that dingy, ugly hue caused by an injudicious use of soap or from age perhaps. Wash in the usual way with clean soft water and any good soap, and then soak over night in clean water in which you have put cream of tartar (a teaspoon to every quart of water). Rinse out next day, and when these articles are dried and ironed you will not recognize them as the dirty, ugly things you began work on.

Mr. and Mrs. George P. Mellick have returned from their bungalow to their home on East Seventh street.

Miss Elizabeth Welsh and Miss Lena Downs, of German Valley, have returned after a visit with local friends.

TWO MORE COMPANIES FOR TUNNEL ROUTE

THE CORPORATIONS ARE TO CONSTRUCT THE RAPID TRANSIT LINE.

The Newark Railway Company and Hackensack River Railway Company, each with an authorized capital of $1,000,000, were incorporated at Trenton Saturday. The companies are subsidiary concerns of the Interstate Tunnel Railway Company which was incorporated a few days ago to tunnel under the Hudson River, and to provide an entrance into New York City for the Public Service Corporation and trolley system in North Jersey. The incorporators are the same as the Interstate Tunnel Railway Company.

The two companies will build the trolley line from Newark to the Hackensack River and the tunnel company is to build the connecting line from Hackensack to Jersey City, forming one continuous line from Newark to the tunnel of the Interstate Company.

LITERARY NOTES.

Theodore Roosevelt describes his recent "Colorado Bear Hunt" in the October number of Scribner's Magazine. The account is written with the vigor and vivacity which are so characteristic of the author. The individuality of the various dogs in the pack, the traits and characteristics of the guides and packers, the delightful humors of everyday life in camp, the excitement of the chase —all are depicted here with skill and force; indeed anyone who reads this narrative will have a stirring picture of exactly what happened during the weeks that Mr. Roosevelt was out of the world in the Rocky Mountains. His companions of the hunt, Dr. Alexander Lambert and Philip B. Stewart, took many excellent pictures of the various incidents, and they are reproduced with the article. One of the most striking, "Death of the Big Bear," forms the frontispiece of the number. In the November number Mr. Roosevelt will give an account of the "Wolf Hunt in Oklahoma," which preceded the "Bear Hunt" a few days.

The October number of Pearson's Magazine opens with an interesting article on the Austrian Emperor, Franz Joseph, the grand old man among royalties of today. How the giant trees of California are cut down is another article, profusely illustrated. The "Slave Dogs of the Frozen North" is an animal article, illustrated with photographs taken by the ill-fated explorer, Hubbard, which tells of the wonderful race of half-wolves with which Peary hopes to make his dash for the Pole. "The Lost Children of Greater New York" is an article illustrated by a newly famous young artist, Miss Bessie Collins Pease, who is making a specialty of "kid pictures." Besides Mrs. Kate St. Maur's usual "Self-Supporting Home" article, there are: a rattling fine newspaper story, two funny stories and eight adventure stories, including an "A. V." story, a "Don Q." story and an instalment of Albert Bigelow Paine's "A Sailor of Fortune."

William R. Lighton, the author of "When Cupid Came to Nine-Bar," the novelette which opens the October Smart Set, has written a story of Wyoming which is full of Western atmosphere and presents a fine picture of the healthy, invigorating life of that section of our country. Steve Brainard, the hero, will take his place beside the notable characters which writers like Bret Harte have given us. The story is a refreshing departure from the vapid literature of the day. Of the remarkably clever stories which enrich this issue of The Smart Set, none is more entertaining than Edna Kenton's "The Mordant." A powerful situation is handled with great delicacy, and a striking climax is artistically reached. Miss Kenton is rapidly attaining a high place among contemporary writers. Herbert D. Ward always tells a capital story. In "Santakh Das" he unfolds a psychological tale of absorbing interest.

With the publication of its present (October) issue The Metropolitan Magazine begins a new volume—the twenty-third of its interesting career. It is only fitting therefore that this new number should be of more than customary interest and beauty, that it should be an augury of the good things literary and artistic to come. It inaugurates its new period of usefulness at the very beginning with a cover of exceptional coloring and drawing done by Blendon Campbell, reproduced by the finest method of color processes. The October cover of the magazine is, to use a somewhat trite expression, "worth framing," if ever anything of its kind deserved that recommendation. The October number is rich in short fiction—stories by Arthur Train, George Gibbs, F. E. Stearns, H. Addington Bruce, T. Jenkins Hains and others. There are a number of strong drawings accompanying these stories; drawings of action, vital colorful, spirited illustrations made by artists who know their several specialties as your shoemaker knows his last.

Miss Sarah Carney, of Central avenue, has been detained at home by illness for the past week.

Don't Borrow Trouble

That's what you do when you borrow your neighbor's

Pots and Pans, Kettles and Cans

and various other articles of hardware any longer than it will take you to reach our store. Our prices are as tempting as the goods.

We also handle **Refrigerators, Woodenware, Clothes Baskets, Wash Tubs, Wringers, Enameledware, Tinware, Preserving Kettles, Royal and Mason Fruit Jars, Jelly Glasses, Stone Pots, Parafine, etc.**

GAYLE HARDWARE CO.,

Front St. and Park Ave. Tel. 468-R

I. H. BOEHM

109-111-113 W. FRONT ST. 126 PARK AVE. TEL. 688-J

MILLINERY.

We are showing a new line of Fall and Winter Millinery that will surprise all who visit this department. Our styles are new and up-to-date only and our prices will surprise you.

UNTRIMMED MILLINERY.

This department is the most complete in the city and consists of all that is new in trimmings and shapes.

HATS TRIMMED FREE.

GENTS' FURNISHINGS.

Our New Fall stock is now ready. We are showing all that is new and up-to date in men's wear at the lowest possible prices. A visit to this department will surprise you.

Heating Stoves and Ranges.

Special attention is given to this line—it is our aim to carry the best line of goods obtainable The quantity sold by us during the year is a guarantee of right prices. Let us show you our line before you buy. Repairs furnished for all furnaces, stoves, ranges or heaters. We stock repairs for all stoves sold by us.

Tinning and Plumbing.

We call attention to our repair department. Have your heaters put in order now before cold weather reaches you. Estimates given. Satisfaction guaranteed.

Housefurnishing Department.

We cannot enumerate all the articles used in the house, but we have them all. The "Universal" Bread maker kneeds bread in 3 minutes and you need one every time you make it. Universal Cake maker is the newest thing out.

A. M. Griffen,

119-123 East Front Street. Tel. 6-J.

If Your Teeth

need attention, don't delay until suffering compels you to visit your dentist. Consultation free. No charge for extraction when plates are ordered. All work guaranteed as represented, and satisfaction assured.

Gold Crowns, - $5 00
Gold Fillings, $1.00 up
Silver Fillings, 50c up
Artificial Teeth, $5 up

D. G. Atwood

D. D. S.

308 West Front St.

Telephone 448-R

THE STILLWELL MILK & CREAM CO.,

130 Watchung Ave., Corner Second St.

We have just placed ourselves in a position to sell you

Absolutely Pure Milk, 6 Cents Quart

17 Quart Tickets for $1.00. Delivered at Your Door.
Not for the summer months only, but for twelve months in the year.

We Sell For Cash Only.

We also carry Light and Heavy Cream, Buttermilk, Potcheese, Butter and Fresh Eggs.

YOUR MILK and CREAM ORDERS

will receive careful attention and prompt, early deliveries. We would be pleased to serve you with pure Milk and Cream direct from our farm.

Wm. Lindsay & Son, (Farm) Mountain Ave. Telephone 278-L.

R. W. BARNES,

217 Park Avenue. Telephone 344 L.

Fruits, Vegetables, Groceries.

Special care will be taken to have, through the coming season, the finest Vegetables and Fruits that can be obtained at reasonable prices.

Chipped Beef, Boiled Corned Beef, Boiled Ham, Fancy Cheese, Pickles Smoked Salmon, Sturgeon, etc.

KOLB'S SPECIALS FOR SATURDAY

Salt Water Kisses, 14c lb. Assorted Bon Bons and Chocolates, 24c lb. Creole Caramels, 19c lb. All our goods are made on the premises fresh every day. Orders for Ice Cream will receive prompt attention.

112 W. Front St. Telephone 295 R.

COAL DEALERS.

Heat Assurance.

The perfect way of assuring health and promoting comfort in your home is obtained by burning our Lehigh Coal. It is the wisest investment in fuel—pure, clean and of nnsurpassed lasting quality. These essentials mean satisfaction and economy. Your order promptly filled.

Boice, Runyon & Co.

Coal, Lumber and Masons Supplies.

Park Ave. opp. North Ave., Plainfield, N. J.

TenEyck & Harris,

—DEALERS IN—

LEHIGH VALLEY COAL.

Office: Rowley's Drug Store, 218 West St. Telephone 23-F.

JOHN JOHNSTON

All the best grades of

COAL.

929 South Ave 'Phone 193

STOP, STOP, STOP

and leave your order before July 1st for your winter Coal with Nash. Try his $5.50 Coal or some of his large Pea at $5.00.

Office: 311 Park Ave. Telephone 496-L.
Yard and office, 686 South Second St. Telephone 367-Y.

COAL AND WOOD.

We are now ready to take your orders for

COAL

of the best quality of Hard Lehigh, carefully screened and as free from slate as can be bought.

RUGG & CLINE,

430 West Third St. 'Phone 93.

Coal I have on hand some very fine Hard and Medium Coal. All kept under sheds. Pea Coal **$5**

L. A. RHEAUME,

140 East Fourth St. Telephone 440-W.
Yard, 674 South Second St. Telephone 231.

Smalley Bros.,

147 North Avenue.

BUTCHERS.

Everything usually found in a first-class market.

Roasting and Broiling Chickens a Specialty.

Orders called for and delivered.

Telephone 83-A.

Seaman Williams,

Mason—Contractor—Builder

32 Sandford Ave. 'Phone 343-J

JOHN WIRTH

(Successor to Henry Liefke.)

Bakery and Confectionery.

201-203 West Front St. Tel. No. 723.
All orders delivered at short notice.

SPECIAL SALE

Stern Bicycles, $18.50.

Other good makes $5 up.
Tires 98c. up. Repairing a Specialty.

S. W. FRUCHT.

224 West Front St.

I FURNISH PLANS,

Specifications and a Loan for small home builders. Complete house. Call or write.

CHAS. F. STAHL,

BUILDER, 32 Somerset St.

CRESCENT MARKET.

CHARLES STRANZENBACH, Mgr.

(Formerly of the Plainfield Beef Co.)

Dealer in Meat, Poultry, Fish, Oysters, Vegetables, etc.

Watchung Ave. and 4th St. Tel. 216-R.

J. W. VAN SICKLE,

122 North Ave., Plainfield, N. J.

Fresh and Salted Meats.

Game in Season. Philadelphia Scrapple.

Orders called for and delivered promptly.
Telephone No. 463-J.

D. DEMOLLI & CO.,

French Baker, Caterer & Confectioner.

Wedding parties and receptions.
French Ice Cream and Water Ices.
Telephone Orders Delivered Promptly.

331 West Front St., Plainfield, N. J.

William H. Pope, ELECTRICIAN.

All kinds of electrical work done at reasonable prices.

116 NORTH AVENUE.

REAL ESTATE.

Make Money!

If you want more interest on your money than you can get from the banks. Come in and see what I can offer you in real estate. I have some bargains, but come quick.

M. F. GANO, 221 Park Ave.

FOR RENT!

Four-room House on East Fourth street, $10. For Sale Cheap—Eleven-room House on Lee place; eight-room House on West Sixth street, all improvements; Four Houses on West Front street.

If you have any Real Estate for sale or rent list with

TERHUNE & SON, 211 North Av.

RENTALS — REAL ESTATE.

GEO. F. BROWN,

Insurance and Real Estate.

Commissioner of Deeds—Rents.

94 Somerset St. 'Phone 160.

Real Estate and Insurance. Money to Loan.

197 North Avenue

William D. Thickstun. John P. Emmons. Telephone 601.

LIEFKE & LAING,

INSURANCE & REAL ESTATE

No. 146 Park Ave.

Real Estate Appaised. Properties Sold and Rented. Leons Negotiated.

It is much cheaper to buy a home than to rent, besides having an investment. Houses and lots for sale. Terms to suit all.

IRA L. LeRUE,
Real Estate Investments,
109 Park Ave., Plainfield, N. J.

FIT, STYLE, WORK

GUARANTEED.

Repairing and Cleaning. Orders Called For and Delivered.

F. PAWLEK.

TAILOR, 204 Watchung Ave.

I. SHRAGER,

PRACTICAL TAILOR.

Suits to order $14.00 up. Top Pants from $3.00 up. Cleaning, Pressing, etc.

113 Madison Ave., near W. Front St.

BLUE STONE

Flagging and Curbing.

ANDREW ROACH

Yard and Office—300 Richmond St., cor. Third St. Residence—408 Washington St. 8 25 1m

ICE CREAM

My Cream and Soda Parlors, the neatest resort on the west side. Family trade supply with Tier's Best Ice Cream. Fruits and Fresh Candies Daily.

G. MASTODONATO

310 LIBERTY STREET, PLAINFIELD.

JOHN HERRMAN,

STAIR BUILDER.

Turning, Scrollsawing, etc. All work given the most prompt attention.

411 Somerset St Tel. 70 J

L. Moraller & Son,

Watchmakers and Jewelers.

Watches, Clocks and Jewelry. Fine Watch and Clock Repairing a Specialty.

219 Park Ave. Plainfield, N. J.

Baggage Express.

HOAGLAND,

230 Park Ave. Tel. 524-W

HARRIS SCHWARTZ

Ladies' Tailor and Dressmaker.

Place your orders for Fall Alterations and Fitting now. Avoid delay later. New York Expert.

208 WEST FRONT ST.

Money For All Injury and Sickness.

No examination from 18 to 60 years of age.

E. F. DORMAN, Specialist,

Room 4, 221 Park Avenue.

DETECTIVE AGENCY.

Always open 9 to 12 a. m.; 1 to 5 p. m. Special Work by Experts. Write or 'phone us, we will call for consultation.

RICHARD HAHR, Supt.

221 Park Ave. Tel. 524-J

BARGAINS

in large Palms and Rubber Plants. Cut Flowers in great profusion. Palms, Ferns. Immense stock, all sizes. Bulbs of all kinds. Floral Design work a specialty.

CHAS. L. STANLEY,

144 North Ave. 'Phone 398-L
Greenhouses—1126 South Ave.

WORTH & MARSH

(Successors to J. J. Heidelolf.)

31 Somerset St., Plainfield, N. J.

The New Air Light with 150 candle power mantle.... Complete **69c**

HENRY A. VOEHL,

dealer in

Bread, Pies and Cakes.

Goods delivered to all parts of the city Free of Charge.

84 SOMERSET STREET.

Reading System

New Jersey Central.

Stations in New York foot of Liberty, and Twenty-third Street and North River.
In effect June 25, 1905.

For New York—2.17, 2.37, 5.36, 6.02, 6.29, 6.57, 7.05, 7.25, 7.28, 7.47, 7.55, 8.02, 8.11, 8.30, 8.36, 8.46 9.30, 9.59, 10.28, 11.00 a. m., 12.02, 12.44, 1.18, 2.31, 2.42, 2.49, 3.44, 4.13, 4.47, 5.30, 5.53, 6.29, 6.43, 7.08, 7.32, 8.35, 9.25, 9.40, 10.17, 11.28 p. m. Sunday—2.17, 2.37, 4.47, 7.47, 8.01, 8.25, 9.24, 9.40 10.02, 10.32 a. m., 12.40, 1.45, 2.40, 2.17, 3.30, 5.41, 6.25, 6.48, 8.13, 8.35, 9.42, 10.22 p. m.

For Newark—5.26, 8.29, 6.57, 7.05 7.25, 7.28, 7.47, 8.11, 8.36, 8.46, 9.30, 9.59, 11.00 a. m., 1.18, 2.31, 2.49, 3.44 4.13 4.47 5.30 5.53, 6.29, 7.08, 7.32, 8.36, 9.40 p. m. Sunday—7.41, 8.52, 9.34, 10.08, 11.10 a. m., 12.58, 1.45, 2.40, 2.17, 3.30, 5.41, 6.48, 6.52, 8.13, 8.36, 9.42, 10.22 p. m.

For Somerville 8.19, 7.12, 8.21, 9.32, 9.55, 11.00 a. m., 1.01, 2.02, 2.11, 3.32, 4.25, 5.03, 5.29, 5.57, 6.04, 6.19, 6.38, 7.12, 7.35, 8.06, 8.21, 9.37, 10.23, 11.26 p. m., 12.59 night. Sunday—5.45, 8.42, 11.12 a. m., 2.05 3.40, 5.37, 8.30, 10.15, 11.16, 11.25 p. m.

For Flemington—7.12, 11.00 a. m., 2.11, 5.29, 6.19 p. m. Sundays—8.42 a. m., 5.37 p. m.

For Phillipsburg and Easton—5.25, 8.21, 9.55 a. m., 2.11, 5.29, 6.47 p. m. Sunday—5.45 a. m., 2.05, 3.05 p. m.

For Bethlehem, Allentown and Mauch Chunk—5.25, 9.54 a. m., 2.11, 5.29 p. m. Sundays—5.45 a. m., 2.03, 8.05 p. m.

For Wilkesbarre and Scranton—8.55, a. m., 2.11, 5.48 p. m. Sundays—5.45 a. m., 5.47 p. m.

For Long Branch and Ocean Grove, etc—8.11, 11.00 a. m., 1.18, 2.31, 4.47, 6.22, 11.28 p. m. Sunday (except Ocean Grove) —8.52, a. m., 3.30, 8.12 p. m.

For Red Bank—8.11, 11.00 a. m., 1.18, 4.13, 4.47, 6.22, 11.28 p. m. Sundays—8.52, a. m., 3.30, 8.12 p. m.

For Lakewood and Atlantic City—9.34, 1.18, 2.49, (4.13 p. m. Lakewood only.)

For Toms River and Barnegat—3.37, 9.30 a. m., 1.18, 2.49, 4.13 p. m. Sundays —8.52 a. m.

For Philadelphia—5.17, 7.12, 7.44, 8.44, 9.44, 10.51, 11.44 a. m., 12.46, 1.39, 2.44 3.21 p. m., 1.17 night. Sunday—5.17, 9.55, 10.51 a. m., 2.45, 4.15, 5.37, 6.45, 9.47 p. m., 1.17 night.

For Trenton—5.17, 7.12, 7.44, 8.44, 9.44, 11.44 a. m., 12.46, 1.01, 1.39, 2.44 3.21 p. m., 1.17 night. Sunday—5.17, 5.45, 9.55, 10.51 a. m., 2.45, 4.15, 5.37, 6.45, 9.47 p. m., 1.17 night.

For Reading and Harrisburg—8.17, (10.51 Reading only), a. m., 2.45, (6.45, 8.21 through train,) 1.17 night. Sunday—5.17 a. m., 2.05, 5.37, 6.35 p. m., 1.17 night.

For Pottsville, Sunbury and Williamsport—5.19, 9.55 a. m., 2.11 p. m. Sunday—2.03 p. m.

For Baltimore and Washington—1.17, 5.51, 10.44 a. m., 12.35, 2.45, 6.45, 7.46 p. m., 1.17 night. Sunday—10.44 a. m. 12.39, 2.45, 6.45, 7.46 p. m., 1.17 night.

*Change cars at Bound Brook.

W. G. BESLER, Vice Pres. & Gen. Mgr. C. M. BURT, Gen. Pass. Agent.

PENNSYLVANIA

RAILROAD.

THE STANDARD RAILROAD OF AMERICA

Protected Throughout by the Electri Automatic Block Signal System.

On and after September 12, 1905.
Trains will leave Elizabeth as follows

f 2.35 P. M. Chicago, Cincinnati, and St. Louis Express.
f 6.40 P. M. St. Louis and Cincinnati Express.
f 6.40 P. M. Western Express.
f 8.37 P. M. Pacific Express.
Chesapeake and Ohio Railway—f 8.39 a. m. week-days.
Southern Railway Express—f 12.58 a. m. daily.
Atlantic Coast Line—f 10.06 a. m. and f 10.07 p. m. daily.
Seaboard Air Line—f 12.58 and f 1.04 p. m. daily.
For Baltimore and Washington—f 12.58, f 8.39, 9.06, f 10.06 a. m., 1.04 and 10.08 p. m. On Sunday at f 12.58, f 9.06, f 10.06 a. m.; 1.04 and f 10.07 p. m.
For Trenton and Philadelphia—1.01, 6.46, 7.10 (Trenton only), 8.06, f 8.39, 9.06, f 10.06, 11.42 a. m., 12.40, 1.04, 2.04 (Trenton only), f 2.35, f 3.32, f 6.40 (Philadelphia only), f 7.25, 7.44, f 8.37, 10.08 p. m. Sundays—1.01, 6.51, f 9.06, f 10.06, 10.40 a. m.; 1.04, f 2.35, 5.52, f 6.40 (Philadelphia only), 7.44, f 8.37 and f 10.07 p. m.
For Atlantic City—Through Vestibuled Express Trains, Buffet Parlor Cars, Passenger Coach, and Combined Coach, f 10.33 a. m. and f 2.35 p. m. week-days. Sundays—Through Vestibuled Train, Pullman Parlor, Dining, and Smoking Cars and wide Vestibuled Coaches, f 8.39 a. m.
For Atlantic City—Via Delaware River Bridge, 1.01 a. m., 1.04 and f 2.35 p. m. week-days; 1.01, 6.51, a. m.; 1.04 p. m., Sundays.
For Cape May—1.01 night, daily.
For Lambertville, Phillipsburg and Stroudsburg, Via Trenton—6.46, f 8.39, and 11.43 a. m., 12.40 (Saturdays only), f 2.35 p. m. week-days; 6.51 a. m., 5.52 p. m. Sunday.
For Long Branch, Asbury Park, Ocean Grove, and points on New York and Long Branch R. R., 9.37 a. m., f 1.03, 3.04, f 5.42, and f 7.38 p. m. week-days. Sundays—9.06 10.03 a. m., and 5.40 p. m. Stop at North Asbury Park for Asbury Park and Ocean Grove on Sundays.
For Brooklyn, N. Y.—Trains connect at Jersey City with Pennsylvania Annex boats for Brooklyn.
"f" Stops on notice to Agent or on signal.

W. W. ATTERBURY, Gen'l Manager. J. R. WOOD, Pass'r Traffic Man.
GEO. W. BOYD, General Passenger Agent.

Lehigh Valley Railroad

Time Table in Effect June 18, 1905.

LEAVE SOUTH PLAINFIELD, N. J.

8.00 a. m. daily (except Sunday) local to Mauch Chunk.
8.37 a. m. daily for Easton, Wilkesbarre, Rochester, Buffalo and principal intermediate stations.
1.57 p. m. daily, local for Easton, Mauch Chunk, Hazleton, Pottsville and Shenandoah.
4.58 p. m. daily (except Sunday) "Wilkesbarre and Scranton Express" Solid vestibule train to Wilkesbarre, through Parlor Car via D. & H. R. R. to Scranton and Carbondale.
6.21 p. m. daily (except Sunday) local to Easton.
6.40 p. m. daily solid vestibule train to Buffalo, Toronto and Chicago and principal intermediate stations except Rochester.

FRANK ROWLEY, City Ticket Agent, 213 West Front Street, Plainfield, N. J. Telephone 112-B.

FOR SALE

Pair black horses and eight good driving horses.

Jackson's Sales Stables,

Somerset St. 'Phone 395-L

Gas and Gasoline Engines

For all Purposes.

Machine Jobbing.

VALENTINE GAS ENGINE CO.,

Sycamore St 'Phone.

DEMOCRATIC VICTORY SAYS SENATOR SMITH

"LIMITED FRANCHISES REPUBLICAN ISSUE? BOSH!" HE DECLARES.

"Limited franchises and equal taxation are Democratic doctrines. They are the issues of the New Jersey Democracy. The Republicans cannot fool the public by pretending they originated and first urged the adoption of these measures," said ex-Senator James Smith to a reporter yesterday.

"Of course," continued the Democratic leader, "Mr. Colby has made a great hit with his campaign, and he deserves the success he achieved; but Colby forced the issue down the throats of the Republican managers. They would never have made a party platform out of limited franchises and the like if left to themselves. Therefore, I repeat, the great issues are not Republican—they belong to the Democracy."

"Will the Essex Democracy indorse Colby for State Senator?" was asked.

"Indorse him? Of course not," was the emphatic reply. "Why should we vote for Colby? He is a Republican. He stands at the head of the Republican ticket. We have plenty of good men who will poll the party vote, and who, in my judgment, have a good chance to win. I believe we will make gains all over the State at the next election."

As to the outlook in the State at large, Mr. Smith said very little, except that there will be more or less extensive Democratic gains. Mr. Smith proposes to have his friends in charge of the party and represented on the ticket. Outside of Hudson he will doubtless succeed very well. Thomas M. Ferrell is already renominated for State Senator in Gloucester. John Cornish heads the ticket in Warren. Milan Ross and Oliver Kelly are expected to do their best in Middlesex. The best Smith Democrat will be put up in Monmouth. In Somerset the Senator hopes to have a candidate to his liking.

WHITEHOUSE RESIDENT HAS INTERESTING BOOKS

WHITEHOUSE MAN IS PROUD OF HIS POSSESSIONS.

John Vander Voort, a resident of Whitehouse, is proud of two old books in his possession. He inherited both from his forefathers. One of these is a strongly bound copy of the Laws of New Jersey, which was printed in Trenton in 1821 by Joseph Justice, and is in a good state of preservation. This book belonged to Mr. Vander Voort's grandfather, Jacob Kline, who was a member of the Forty-ninth Assembly. There are none as old as this in the State House, Mr. Vander Voort says.

The other book is a copy of the Bible, which was "printed and published by Matthew Carey, Market street, Philadelphia, 1810." It was "diligently compared and revised by the special command of King James I. of England." This book contains the records of the Vander Voorts, beginning with Mr. Vander Voort's great-grandfather, John Vander Voort, born December 23, 1763, and his wife, Nancy, born April 18, 1773.

CENTRAL WILL IMPROVE ROAD AT WESTFIELD

OFFICIALS MADE SEVERAL CONCESSIONS TO TOWN COUNCIL.

General Manager Besler, Superintendent Huntington, Engineer Osgood and a number of foremen of the several departments of the Central Railroad of New Jersey went to Westfield Saturday afternoon and had a conference with the members of the several committees of the Westfield Town Council regarding improvements along the line of the railroad.

The railroad officers agreed to build a bridge at Osborn avenue over the railroad tracks in that place. This bridge has been wanted by town officials for ten years and will connect the north and south sides of the town at a point where at present there is no street crossing. Several other improvements were promised by the railroad men, and in return they are to receive from the town a concession of a strip of twenty feet along South Elm street for various improvements of their own.

Fund for Dead Musician's Family.

Citizens of New Brunswick are making up a fund for the widow and eleven children of Professor A. C. Garland, who died of peritonitis and was buried on Saturday, only a week after the burial of his son. Professor Garland was known throughout Central New Jersey as a pianist, and his death is particularly sad, coming so soon after that of his oldest son. The people of New Brunswick have contributed $900 in two days for the family.

Harry B. Joseph, of the First National Bank, has returned from his vacation.

Do You Wish To Provide

against unforseen events, with a good investment in addition? The Prudential Endowment policy will fill the bill.

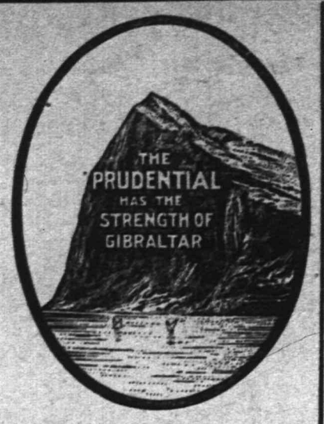

Write for Information of Policies.

The Prudential

Insurance Co. of America. Home Office, NEWARK, N. J.

Incorporated as a Stock Company by the State of New Jersey.

JOHN F. DRYDEN, President.

LESLIE D. WARD, Vice President. EDGAR B. WARD 2d Vice President.
FORREST F. DRYDEN, 3d Vice President. WILHUR S JOHNSON, 4th Vice-President and Comptroller.
EDWARD GRAY, Secretary.

C. E. BALL, Sup't., Rooms 2-3-4, Bank Building, E. Front St. and Park Ave. 2089
Plainfield, N. J. Telephone No. 334-L

FRED'K J. POPE, Dist. Man'g'r Ordinary Dep't, Room 214, Babcock Building, Plainfield, N. J.
Telephone 253, Plainfield.

SPORTS HERE AND THERE

DIAMOND DUST.

STANDING OF THE CLUBS.

AMERICAN LEAGUE.

Club.	W.	L.	PC
Philadelphia	85	51	.625
Chicago	84	54	.609
Cleveland	71	69	.507
New York	67	66	.504
Boston	69	68	.504
Detroit	70	70	.500
Washington	56	81	.409
St. Louis	48	91	.345

NATIONAL LEAGUE.

Club.	W.	L.	PC.
New York	97	42	.698
Pittsburg	92	50	.648
Chicago	83	59	.584
Philadelphia	76	63	.547
Cincinnati	72	69	.511
St. Louis	55	85	.393
Boston	47	95	.331
Brooklyn	40	99	.288

RESULTS OF YESTERDAY'S GAMES.

AMERICAN LEAGUE.

New York, 13; St. Louis, 10.

Philadelphia, 3; Detroit, 2.

Chicago, 3; Boston, 1. First game.

Chicago, 7; Boston, 4. Second game.

Cleveland, 9; Washington, 4.

NATIONAL LEAGUE.

New York, 10; Pittsburg, 4.

Brooklyn, 2; Chicago, 0. First game.

Chicago, 3; Brooklyn, 2. Second game.

Cincinnati, 5; Boston, 0. First game.

Cincinnati, 4; Boston, 3. Second game.

GAMES SCHEDULED FOR TODAY.

AMERICAN LEAGUE.

St. Louis at New York.
Detroit at Philadelphia.
Chicago at Boston.
Cleveland at Washington.

NATIONAL LEAGUE.

New York at Pittsburg.
Brooklyn at Chicago.
Boston at Cincinnati.
Philadelphia at St. Louis.

Additional sporting news on page three

Death of William Kuhl.

William Kuhl, aged seventy-nine years, died yesterday at the home of his daughter, Mrs. William E. Dunn, of Norwood avenue. He had been an invalid for the past year. The funeral service will be held at Mrs. Dunn's home Thursday afternoon at 2 o'clock.

—Daily Press want ads. pay.

Houses

For Sale and Rent

We are offering good opportunities for home seekers. Nice Modern Houses and desirable in location—For Sale at Reasonable Prices.

Or if you prefer to rent, we have some Attractive Houses that will please you.

Call or write for particulars.

Elston M. French.

171 North Avenue,
Tel. 24. Plainfield, N. J.

NEW YORK OFFICE,
141 Broadway.

IN THE SCHOOL ROOM

The Plainfield High School football team will go to Westfield tomorrow, where they will play the high school team of that place, on Recreation Park field.

List of entry to the annual singles and doubles tournament at the Plainfield High School were posted yesterday morning. Play will be started in a few days.

Among the visitors at the Plainfield High School yesterday morning was Fred Van Auken, of the class of '03, who is now enjoying a yearly vacation from duty at the Annapolis Naval Academy.

The first meeting of the Plainfield High School Girl's Athletic Association was held yesterday. Principal I. W. Travell was in charge. Elections for president and vice president were held, the result to be announced today. At that time votes will also be taken for secretary and treasurer.

At the meeting of the Girls' A. A. of the Plainfield High School this morning, the following officers were elected: Miss Gertrude Hunter, president; Miss Louise Klein, vice president, and Miss Elinor Van Tuyl, secretary and treasurer. The matter of planning for the annual girls' tennis tournament was left with the executive committee.

The girls of the Whittier School met Friday and organized what is to be known as the Girls' Athletic Association. It will promote tennis, basketball and other athletic sports, a tennis tournament having been arranged to start tomorrow. The following officers were elected to serve for the term: President, Miss Barbara Fleming; vice-president, Miss Margaret Leggett; secretary and treasurer, Miss Marion Snyder; board of managers, Miss Eleanor DeGraff, Miss Helen Pearson and Miss Edith Leek.

Scores in Friday's play in the Whittier School tennis tournament were as follows: Williams and Thorn, won by Thorn, 6—2, 6—0; Macintyre and Clark, won by Clark, 6—4, 6—2; Fleming and Timpson, won by Fleming, 6—1, 6—4; Fleming and Davis, won by Fleming, 6—4, 6—2; Manning and Ricketts, won by Manning, 7—5, 6—0; Clark and Thorn, won by Clark, 6—0, 6—2; Manning and Clark, won by Manning, 6—2; 9—7, 6—3. Saturday morning Fleming beat Manning for the championship, 6—0, 6—1, 9—7.

POLITICAL TIPS.

The Good Government Club, of the borough, has arranged to hold a smoker at the club rooms on Thursday night and a cordial invitation is extended to all persons who are in favor of good government for the borough.

Without opposition, two Republican candidates for members of the General Assembly were chosen at the Morris county convention Thursday. John M. Mills, who was renominated, and who, if elected, will try for Speakership of the House, was born near Morristown and worked on a farm until nineteen years old. He graduated from the Morristown public school, and from Rutgers College in 1897.

Forty Kirkland delegates met in the Burkely Hotel at Elizabeth Friday evening and agreed to stand firmly by the downtown candidate for the office of sheriff this fall. Captain Kirkland assured his friends that he had enough delegates to secure the nomination on the third ballot at least. He said that he was prepared to name those delegates who would vote for him, but that under the circumstances it was inadvisable to do so at that time.

—Rockdale print and creamery butter is standard for the entire market. No other equals it in quality. It is sold in Plainfield by Neuman Brothers, with their personal guarantee.

TRAIN VICTIM MAY DIE

Peter O'Connor Mangled By Wheels Of Jersey Central Coaler.

SHOWS GREAT NERVE

Cool and Conscious After He Slipped Under the Cars, in Attempt to Board Freight at Westfield.

Weak from loss of blood, with one foot terribly mangled and the other badly hurt, the result of attempting to board a moving freight train, Peter O'Connor, who lives on Broad street, Westfield, was brought to Muhlenberg Hospital yesterday afternoon. He is in a critical condition and the doctors hold out but little hope of his recovery. He is thirty years old and married.

O'Connor has a brother, Richard F. O'Connor, who is in the hotel business in Bound Brook. He planned to visit his brother yesterday afternoon, and decided to make the trip on a Jersey Central freight train. In attempting to board a coaler he slipped and his feet went under the wheels.

The left foot was crushed and the sole of the other was cut open from the toes to the instep. It was some time before medical assistance could be procured, and he was seriously weakened by loss of blood. He displayed remarkable nerve, retaining consciousness and speaking quietly to those who moved him from the track.

O'Connor was brought to this city on the 4 o'clock train. At the hospital immediate amputation of the left lag at the knee was found to be necessary. O'Connor's nerve held out at the institution and he submitted quietly to the operation.

O'Connor is an employe of Lawrence Powers, a Westfield bottler. His brother Richard is well known in this city.

300 TAXING DISTRICTS HAVE NOT REPORTED

DUFFIELD ACT PROVIDES RATE OF ONE PER CENT. BY STATE BOARD OCT. 1.

Unless the taxing officers in some 300 taxing districts in this State comply with the provisions of the Duffield act passed by the Legislature last winter they will lose a large proportion of their taxes under the penalty prescribed by the new law.

The Duffield act is chapter 91 of the laws of 1905, and rovides for the taxation of second class railroad property in each taxing district at full local rates. Section 3 of this act says:

"The value of such property so certified shall be included in the amount of the ratables to be taxed in the several taxing districts, and the necessary tax rate for such district shall be ascertained by the local taxing authorities and certified to the State Board of Assessors on or before the first day of October in each year, whereupon the State Board of Assessors shall include in the taxes to be assessed by it, under the provisions of the act to which this is a supplement, the property prescribed in the first section hereof at the rate in each taxing district that is so far aforesaid certified to it by the local taxing authorities, and said property shall not be subject to any other tax.

"Provided, that if the local taxing authorities of any taxing district shall fail to certify to said Board of Assessors within the time prescribed by this act the local rate of tax as fixed, it shall be the duty of said board to allot to the taxing district so in default an apportionment of tax at a rate not exceeding one per centum upon the class of property described in the first section hereof."

Irvine E. Maguire, secretary of the State Board of Assessors, stated yesterday that the mandate of the law was plain that every taxing district must have its tax rate on file with the State Board on or before October 1. There are about 600 taxing districts in the State and nearly 300 of them have not yet complied with the law.

The State Board yesterday sent out a second notice to all the delinquents. Secretary Maguire said the law would be strictly enforced in every case where a taxing district fails to meet the requirements of the law.

The loss to all districts which remain delinquent October 1 will be the difference between the local tax rate and the one per cent, or $1 on the $100, which will be allowed by the State Board as a penalty.

—Prof. Edward Howard Griggs, who will give the first of a series of lectures on "Moral Leaders," in Vincent chapel tonight, under the auspices of the Ladies' Aid Society of the First M. E. church, is one of the most talented speakers of the day. Six lectures will be given in all: 1, Socrates; 2, Luther; 3, Victor Hugo; 4, Carlyle; 5, Emerson; 6, Tolstoy. Recently Mr. Griggs gave a lecture in Tremont Temple, Boston, and hundreds were turned away, unable to procure admission.

—For best results advertise in The Daily Press.

A Thoughtful Man realizes the value of sound banking in its relation to business. Strength and growth are two important factors of this bank, and its depositors are assured of all the advantages of a modern institution. Interest paid on satisfactory balances.

City National Bank

HEBREW NEW YEAR USHERED IN FRIDAY

SOME FEATURES OF THE ROSH HOSHANNA CELEBRATION.

Rosh Hoshannah, the Hebrew New Year, marking the beginning of the year 5,666, according to the Hebrew calendar, will be ushered in at sundown Friday. Following the usual custom, Saturday will be observed by both orthodox and reform Jews all over the city. The celebration will include services in the synagogue of the Children of Israel.

By a peculiarity of the Jewish calendar, the New Year falls on Saturday again this year, just as it did last.

The law is said to declare that the shofar, or ram's horn, shall not be blown on a Sabbath, and that the summons to all Hebrews on New Year's day to enter upon the work of sanctification should be made in another form when the New Year and the Sabbath fall together.

Stores all over the city will be closed from sundown Friday until sundown Saturday.

The rabbis stand on their feet all of New Year's day, reciting prayers.

A feature of the services on the Day of Atonement, the only fast day commanded by the Mosaic law, is the service in memory of the dead. It is customary for every one to donate sums of money for prayers for deceased relatives and friends on that day, and these donations will range from $2 to $25. Sometimes as much as $1,000 is taken in for the poor. The services on the Day of Atonement are highly impressive.

The Day of Atonement is designed to teach men their weaknesses and to remind them that they are only mortal.

The Feast of Booths is the third day of the holy days. During that day orthodox Jews live in booths together, which are formed on balconies or under projecting roofs with the boughs of fruit-laden trees.

CHRISTIAN FIELD.

The Lord's Supper was celebrated at the Crescent Avenue Presbyterian church on Sunday.

The Christian Endeavor Society of Hope chapel will hold a business meeting tomorrow night to consider some changes to the constitution.

"God's Trust in Man the Highest Incentive" will be the topic of the prayer meeting at the Crescent Avenue Presbyterian church tomorrow night.

Rev. Erskine M. Rodman, rector emeritus of Grace church, conducted the services at the Mary E. Wilson Memorial church at Watchung on Sunday night.

An offering will be received at the Crescent Avenue Presbyterian church on Sunday for the purpose of liquidating the $700 debt incurred in decorating and furnishing the chapel and parlors of the church.

PERSONAL.

John R. O'Neill was in town today.

Mr. and Mrs. Scott Foster and family have returned to their home in New York after spending the summer at the home of Mrs. Foster's sister, Mrs. D. N. Groendyke, of Mercer avenue.

Mrs. E. M. Rodman and daughter, Miss May Rodman, of East Seventh street, have returned from Hanover, N. H., where they have been staying for some time. Mrs. Rodman's health is much improved.

Rev. Dr. and Mrs. A. H. Lewis, who have been spending the summer at their cottage at Watch Hill, R. I., returned home today. On account of Mrs. Lewis' condition the trip was made in a special car. Her condition remains about the same.

Rev. George Hauser, of Grahamville, N. Y., formerly pastor of the German Reformed church on Craig place, is about to sail for Switzerland, accompanied by his wife and youngest child. It is Mr. Hauser's intention to enter a university in Switzerland for a course of study.

John Morton, of West Front street, the ice dealer, will sail on Wednesday, October 4, for Scotland, where he will remain for three months or more for the benefit of his health. His physician has advised the change. During his absence Mr. Morton's business will be taken care of by his son, George Morton.

—Advertise in The Daily Press.

—The Plainfield man who has put in a bill of $25,000 for the alienation of his wife's affections is a plumber. And a plumber never fails to make the charge high enough.—Newark Evening News.

TWO HIT BY TRAIN HURLED INTO RIVER

MAN KILLED AND GIRL SERIOUSLY HURT AT PERTH AMBOY.

Perth Amboy, Sept. 26—Two persons were hurled into the Raritan River from the drawbridge of the Pennsylvania railroad Sunday morning. One, a man, was killed, the other, a girl, was rescued from drowning, but was badly hurt. Charles Dixon, of this city, witnessed the accident.

John Orban was walking from South Amboy to Perth Amboy, in company with Mrs. Anton Huniski and her daughter Mary. There is a single track across the bridge, and as they stepped to get out of the way of a train, the man and girl in their excitement, turned to the left instead of to the right. They were hit and were hurled into the water. The man's body was not recovered.

Some men fishing near the drawbridge rowed to the spot and dragged the girl into their boat. She was unconscious, but was revived. She is in a serious condition. Her mother fainted when the pair were hit and has been hysterical at intervals since.

CLOSED PORTALS.

Franklin Council, No. 41, Jr. O. U. A. M., is preparing to celebrate its nineteenth anniversary on Thursday night, October 12, when the friends of the members will be entertained. The committee in charge of the arrangements comprises Roy DeCamp, Harry Holmes and Joseph Sweeney.

The Jr. O. U. A. M. Council of Somerville will celebrate its fifteenth anniversary on Monday night and Joseph Sweeney, William Firstbrook and Harry Holmes, members of the local Jr. O. U. A. M., have been engaged to provide the entertainment. They will give a farce entitled "The Stupid Servant," which was presented before the members of William G. Holton Council, of Dunellen, a few weeks ago.

TRENTON FAIR OPENS.

Attendance for First Day Was Over 6,000.

The eighteenth annual exhibition of the Interstate Fair Association at Trenton opened yesterday morning when the official pennant was raised from the top of the grandstand by Miss Helen Laffan, stenographer to the secretary of the fair. The weather conditions were ideal and the grounds presented a lively scene as the horde of fakirs and showmen worked like beavers putting the finishing touches on their stands and booths.

The exhibition buildings were the center of attraction for the opening day patrons and the various articles on exhibition were carefully inspected. The attendance was estimated to be in the neighborhood of 6,000, which number is some hundreds in advance of the figures for last year.

JUDGE HAD TOOTHACHE.

Had to Adjourn Court While Justice Fort Had the Molar Pulled.

The session of the Supreme Court at New Brunswick was adjourned twenty minutes ahead of time yesterday noon, because Justice Fort had the toothache and wanted to apply the cold steel remedy. When he arrived yesterday morning Justice Fort said that he had been kept awake most of the night with a troublesome tooth, which had been filled once, but which had been cutting up much of late.

As the session of court progressed he was unable to stand the pain longer, so he adjourned early and hurried down to a dentist and had the troublesome thing out. Court went on as usual in the afternoon.

Big Assortment ....of.... PIPES

of Every Description at Greatly Reduced Prices.

KIRCH'S,

120 NORTH AVENUE.
TELEPHONE 487-J.

Great Sale of Men's Fall and Winter Suits, Cravenettes and Top Coats.

Men's Dress Suits—The very latest Fall Models, broad shoulder effect, and seven inch vent in back of coat. The fabrics comprise fancy Worsteds in all the newest colorings. These suits are hand tailored throughout. Special at

$9.90

Men's Finest Dress Suits—These suits are cut to living models and tailored individually; equal in every way to custom made garments, made of exclusive fabrics in the season's newest patterns, single or double-breasted models. Special at

$12.50

Men's Cravenette Coats—Just the thing when it rains, perfectly correct to wear at any time; a lot of Raincoats fresh from the makers will be on sale tomorrow in Oxfords and novelty designs. Special at

$9.90

Men's Fall Top Coats—Made of elegant Covert and Herringbone weaves in several shades, cut in the very latest style, short and boxy. Special at

$7.90

Men's Black Suits—In both single and double breasted coats, cut on the new 1905 Model of Thibets and Worsteds, a suit good for all seasons. Special at

$8.90

Men's Business Suits—Made on the new Fall Model, new long cut coat, broad shoulder effect, in all the newest mixtures. Special at

$6.90

Men's Regular 2.00 Derby and Soft Hats, in this Fall's very latest styles. Special at

$1.25

New York Clothing Co.,

202-204 W. Front St. M. Weinberger, Mgr. Plainfield.

First Great Autumn Sale of Shoes.

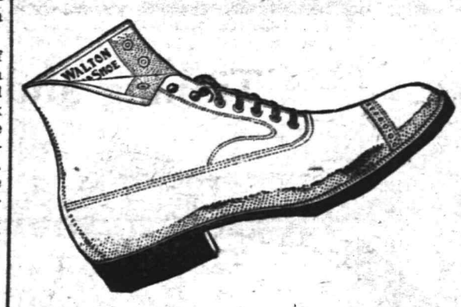

Shoes in every size and kind, the latest and the best. Notice the choice of leathers: Box Calf, Vici Kid and Patent Coltskin. Toes from the extreme narrow to the broad, old comfort styles. Extra salespeople. No long waits. Your kind and size at once. Don't let this sale go by and miss your chance of getting a great bargain.

WALTON SHOES for boys and girls.

M. Abrams, 229-233 W. Front Street Plainfield, N. J.

The Mathushek & Son Piano Company's

Salesrooms are today the best equipped and well regulated piano establishments to be found anywhere for the offering and intelligent disbursement of ARTISTIC PIANOS.

Visitors are always assured careful attention to their requirements in every detail of the various branches of Piano Perfection, including Tuning and Repairing.

The up-to-date SELF-PLAYER—also so necessary in a well appointed home, renders ample facility to enjoy the possibilities in the attainment of highest musical achievements, sought by the educated and lovers of music. Every effort is bent toward the assurance of perfection in this important adjunct of the 20th century Musical development—evolved into a necessity—especially where a silent Piano is in evidence.

Old Pianos, Organs and Self-players are taken in exchange at fair valuation toward

The Celebrated Mathushek & Son

PATENT PARLOR GEM (Small) GRAND PIANO, in unprecedented favor by connoisseurs.
PATENT DUPLEX SOUNDING BOARD (cannot crack) UPRIGHT PIANOS, in various natural woods, artistic case designs and sizes.
SMALL UPRIGHT PIANOS for limited space.

The Perfect Self-Player, THE CECILIAN.

Bargains—Desirable used Upright Pianos from $150; Squares from $15; and Organs from $10 upward.

These instruments have been returned from rent, exchanged and properly repaired. We offer only serviceable instruments.

TERMS THE LOWEST.
LIBERAL DISCOUNT FOR CASH.

Mathushek & Son Piano Co., Manufacturers of Grand and Upright Pianos

FACTORY SALESROOMS:
310 WEST FRONT STREET,
TELEPHONE 448-J,
PLAINFIELD, N. J.

M. A. BROWN,

Telephone 877-L. 218 West Second Street.

NOTICE—I have secured a Sixth avenue tailor—would like you to try our Superior Cleaning and Pressing Process. Expert on Full Dress Suits. Store will be open from 7 o'clock a. m. to 8:30 p. m., to accommodate patrons to and from trains. Leave your suit in the morning, will be ready in the afternoon. After you have had a N. Y. press you'll not go elsewhere.

TRY A PRESS WANT AD

Plainfield Exchange For Woman's Work.

Art Department—Drawn Work, Useful Fancy Articles, Painted China, etc. On Order—Boys' Wash Suits, Shirt Waists, Children's Dresses, etc. Domestic Department—Canned Fruits, Jellies, Pies, Bread, Rolls, Cakes, etc.

4 11 tu f tf 502 Watchung Ave.

SPECIAL SALE OF HORSE BLANKETS.

Reduced prices on all Blankets for the next ten days. Buy now and save money. Wagons and Carriages of all kinds in stock or made to order.

N. P. Carriage Manufactory,
W. J. CONROY, Prop.
175-177 Somerset St. Tel. 360-L

ROADSTERS' CALENDAR.
Sun Rises 5:52 a. m.
Sun Sets 5:51 p. m.
Lanterns must be lighted 6:51 p. m.

THE DAILY PRESS.

THE WEATHER
Fair tonight and Thursday; warmer in the interior tonight.
Maximum, 66; minimum, 35. 24 hours ending at noon today. Ther. at noon, 66.

Established May 10, 1887. PLAINFIELD, NEW JERSEY, WEDNESDAY, SEPT. 27, 1905. Two Cents a Copy—$5 a Year.

RATE DROPS FOUR POINTS

Common Council Reduces Tax Rate From $2.52 to $2.48.

INDEPENDENTS' WORK

Councilmen Tyler, Bullock, Higham, Hibbard and Wilson for Less Rate—Reduction of Contingency Fund.

According to the clock in the Common Council rooms, it was 8:45 when the members met in special session last night, but in reality it was 10:05. Some wag had turned the hands of the clock back while the nine members present were holding an executive session, and when, in the absence of President Daniel, who is away on a vacation, Mr. Tolles, chairman of the finance committee, called the meeting to order, the city fathers expressed some surprise that so little time had been lost during the conference.

The delay was caused by a discussion about the amount of tax to be raised this year for the contingency fund. The finance committee, after a talk with City Treasurer W. F. Arnold, thought it wise to make the tax rate $2.52, the same as last year, and make the contingency fund $11,258, but Councilmen Tyler, Bullock, Higham, Hibbard and Wilson saw no reason why the rate should not be reduced a few points and make the contingency fund a little less. Accordingly, the amount determined upon for this fund was $6,745, and the rate for the coming year will be $2.48, four points lower than last year.

In making this change those who favored it maintained that there would be an increased revenue this year of at least $20,000 from liquor licenses, added realty valuations, etc., and it was estimated that the extra expense would not be over $11,000, making it possible to reduce the sum total by a few thousand. Of course, the city does not receive the total amount assessed, because the Commissioners of Appeal always allow some reduction, and it is practically impossible to secure the full dog tax. For this reason the finance committee thought it would be wise to keep the present rate and make the contingency fund $11,258, which would be sufficient to take care of all extras and leave a working balance.

The resolution covering this matter provided that to meet contingencies for the coming year there shall be added to the amount appropriated for local purposes for the year $6,745, being an amount not exceeding ten per centum of the amount appropriated for local purposes, that is to say, 3 2-3 per centum of the amount so appropriated, and that the assessors shall fix the tax rate accordingly.

The members caucussed on this matter for two hours, during which time Corporation Counsel Marsh was summoned for legal advice, and when the resolution, as amended, substituting $6,745 for $11,258, was presented all the members voted in the affirmative.

In connection with this, Mr. Bullock, who offered the above resolution, presented an ordinance relating to the assessment and collection of taxes, providing that such taxes shall be payable on or before December 20 next and that the Commissioners of Appeal shall meet on Tuesday, October 24, to treat with persons relative to their tax bills.

Congratulations from Elizabeth.

Mayor Buckle, of Plainfield, has appointed a police commission, and as there are two factions in the dominant party in that city, his action is criticised by the faction which has lost control of the police department. It must be remembered, however, that when the Elizabeth commission was appointed, it was reported that Mayor Buckle believed the example should be followed in Plainfield. He has doubtless made the opportunity fulfill the double purpose of getting even with the anti-administration faction and giving to the city the assurance of a police department unfettered by partisan domination. He has selected good and representative men, and Plainfield is to be congratulated at any rate.—Elizabeth Journal.

Musical Club Meeting.

The Sagamore Musical Club will meet tomorrow night at the home of Chester W. Briggs, 39 Albert street. The club has a lot of new music and a busy season is planned. Mr. Briggs has been re-elected manager.

Case Postponed.

The contract suit of the Amsterdam Rubber Company against Hyman Moleditsky, in Justice Hand's court, has been postponed for a week. H. C. Runyon is the lawyer for the plaintiffs.

—S. Scheuer & Co's. store will be closed during the day next Saturday, September 30; open 6 o'clock in the evening. 9 25 6 •

AMOS ANDREWS HEAD OF POLICE COMMISSION

H. W. MARSHALL IS SELECTED AS SECRETARY.

As predicted by The Daily Press, the new police commission has chosen Amos Andrews, Republican, as chairman, and H. W. Marshall, Democrat, as secretary. Official notification of that fact was transmitted to the Common Council last night by Mayor Buckle.

The new commission will not assume charge of the police department until next month. This is done to prevent any confusion, particularly regarding monthly accounts of the department.

It was expected that George Wean, stenographer to City Clerk James T. MacMurray, would be made clerk to the commission. Indications are that his appointment will not be forthcoming. The commissioners are said to be adverse to selecting him but as yet have decided on no one.

MONO CO. AT LAST GETS BLDG. PERMIT

COMMON COUNCIL ACTS FAVORABLY ON MR. BULLOCK'S RECOMMENDATION

Mr. Bullock, chairman of the fire and building committee, presented a report at the special session of the Common Council, last night, relative to the application of the Mono Investment Company for a permit to erect a storage warehouse on Fillmore avenue, which was held up from the regular September meeting. This report provided for substitutionary methods in reference to the curtain walls to be used in the new building calling for the use of eight inch concrete blocks between these walls. In connection with this report Mr. Bullock introduced a resolution, which was adopted, giving Building Inspector Doane the power to grant a permit to the Mono Investment Company, after the company had complied with the new provisions. The plans and specifications were ordered filed.

Mayor Buckle communicated with the Common Council informing that body that the newly-appointed police commissioners had met and organized by electing Amos Andrews president and H. W. Marshall secretary. The communication was filed and no reference was made to it.

In the matter of laying out and widening Sycamore street, Park avenue and Stebbins place, according to the previous plans of the Common Council, Mr. Wilson, chairman of the street and sewers committee, introduced three separate resolutions in which Elliott T. Barrows, Evarts Tracy and Lewis G. Timpson were appointed commissioners to meet with the property-owners and assess benefits and damages for the improvement. This course was found necessary as the city has been unable to effect a satisfactory settlement with the property-owners. The commissioners will meet at the Common Council rooms on October 17, at 8 o'clock for the purpose of meeting the interested property-owners and treating with them in reference to the matter of benefits and damages.

CONFER P. M. JEWELS.

Anchor Lodge Decorates F. L. Montgomery and L. A. Van Alstyne.

Past Master jewels were presented to Francis L. Montgomery and Louis Van Alstyne at a regular communication of Anchor Lodge, No. 149, F. and A. M., last night. S. V. Affick, a past officer, who was accompanied by several members from a New York lodge, presented the jewels with appropriate remarks.

During the evening the Master Mason degree was conferred on three candidates. Following the business the members adjourned to the banquet hall where a banquet was served.

There were guests from many places, including Elizabeth, Somerville, Bayonne, Newark, Jersey City and New York.

A Joint Institute.

Official notice has been given that the Somerset and Hunterdon County Teachers' Institutes will be held jointly this year at Somerville. Heretofore they have been held singly, but the funds provided by the State are not sufficient to allow the custom to continue. The date for the coming institute has not been set, but it will probably be about the first of November.

Miss Florence Jennings, of Bound Brook, is the guest of Mr. and Mrs. James Foster, of Richmond street.

Miss Grace Nevius, of New York, a former resident of Plainfield, is visiting Mrs. L. S. Smith, of Duer street.

NO BRIDGE THIS YEAR

Somerset Freeholders Block West End Avenue Improvements.

SAME OLD DODGE

Union Ready to Go Ahead Although Adjoining County Will Receive Greater Benefit—Hitch Over Cost.

There will be no new bridge on West End avenue over Green brook this year. This was finally decided yesterday afternoon when the joint committee of freeholders from Union and Somerset counties met at the Hotel Kensington. The Somerset county members, after a caucus, decided that they would not vote for any sum in excess of the one appropriated for the new structure, and in view of this the matter was not put to a vote. It is possible that the question will be taken up next year, but nothing further will be done this year.

There were four bids received yesterday for the iron work for the West End avenue bridge, as follows: Canton Bridge Company, $5,950; Owego Bridge Company, $5,090; Dean, Schwiers & Sutton Company, $5,250; W. T. Kirk, according to original plans, $4,860; according to revised plans, $4,467. William Farrier's bid for the mason work was $4,250. The bids of Mr. Kirk and Mr. Farrier, according to original plans, would make the total cost $9,118, and Mr. Farrier's bid, with Mr. Kirk's figures, according to revised plans, would bring the cost up to $8,717. This would be nearly $1,200 increase over the fixed appropriation, and the Somerset county members would not consider it.

The appropriation of $7,500 for the bridge was fixed when the prices of materials were considerably lower than at present, and since then there has been a steady increase, and while the Union county members were willing to secure an extra appropriation to build the bridge, they were not anxious to push the matter, inasmuch as Somerset county is to receive the greatest benefit.

The joint committee took up the question of building a new county line bridge on Union avenue, Scotch Plains, to take the place of the one destroyed by a storm early in the month. The contract for this bridge was awarded to the Levering & Garrigues Company for $1,556, and William Farrier received the contract for the mason work, his bid being $1,138.50. The bridge will probably not be erected before early spring. It will be a duplicate of the old bridge, and if possible will be made even stronger.

The bids received for the iron work on this bridge were as follows: Levering & Garrigues, $1,556; W. T. Kirk, $1,590; Dean Schwiers & Sutton Company, $1,650; Berlin Construction Company, $1,655; Canton Bridge Company, $1,682; Owego Bridge Company, $1,690. These bids were received for the mason work:

William Farrier, $1,138.50; Joseph Kingston, $1,229.50. J. C. Cooper submitted a bid of $5.52 for concrete work, but as his bid was not complete it was not considered.

RECEIVER'S ACCOUNT FILED.

Local Auto Garage to Be Discharged from Bankruptcy.

Rene P. F. von Minden, receiver of the Plainfield Auto Garage, in the proceedings between Andrew H. Wilson, complainant, and Plainfield Auto Garage, defendant, has filed his account. Chancellor Magie has ordered that it shall remain in the custody of the clerk of the Court of Chancery at Trenton, open for inspection. All creditors, stockholders and others interested in said defendant company must show cause before that court at the State House in Trenton on Tuesday morning, October 3, at 10 o'clock, why the said account should not be allowed and confirmed, the said receiver discharged and his bond cancelled, and the said insolvent corporation dissolved.

At this time and place the court will also hear and consider an application for fixing an allowance to said receiver and also counsel fee to his solicitors. By order of the court a copy of the above order has been served upon each of the creditors and stockholders of the Plainfield Auto Garage.

R. A. Shebbeare to Marry.

Robert Austin Shebbeare, of Putnam avenue, will be married at Toronto, Canada, tomorrow to Miss Gwendoline Charlewood, daughter of the late Colonel Charlewood, who was an officer in the English Army. Mr. Shebbeare is a native of Yorkshire, Eng., but before coming to this city, lived in Canada for two years, where he met Miss Charlewood. After the wedding the couple will return to Plainfield and live at Truell Inn.

CAN'T FIND ITALIAN BOY TO BE DEPORTED

PASCO, WHO SHOT AT DUNELLENITE, DISAPPEARS AND BREAKS PROMISE.

The Middlesex county police are anxiously inquiring the whereabouts of John Pasco, the Dunellen Italian lad who shot at William Stiliger in Albert Rajotte's brickyard, Dunellen, several months ago. When Pasco was brought before Judge Strong he was sentenced to two years in jail, but his parents made so strong a plea for leniency that Judge Strong consented to suspend sentence upon the parents' promise to send the boy back to Italy within two weeks.

Probation Officer Buckalew was detailed to see that Pasco went aboard the ship. Pasco's parents agreed to send back him yesterday, when the time limit expired.

The officer has been unable to find the boy and it is beginning to look as if he had decided that life on this side of the ocean was preferable to that in his native land. He will be arrested on sight, and if he hasn't a good excuse he is likely to suffer the suspended penalty.

GRACE CHURCH CLUB PROGRAMME ARRANGED

LIST OF ENTERTAINMENTS FOR THE WINTER MONTHS.

The Men's Club, of Grace church, formed in the autumn of 1904, for the purpose of promoting Christian fellowship among the men of the parish, and to provide an organization of laymen, which the rector can call upon to assist him in his work, has thus far had a very successful existence. The club has completed its programme for the coming season which has just been announced. All meetings will be held on Monday night and the programme is as follows:

October 16, social meeting, musical and smoker; November 13, all the parish guilds, ladies' evening, presentation of Grace church activities; Sattels' quintette, refreshments; December 11, annual meeting, change of constitution and entertainment; January 8, illustrated lecture by A. McClean Parker, "Panama Canal," reception to Men's Clubs of the other churches; February 12, informal talk by J. A. Averill on "Formosa;" March 12, address by Rev. E. V. Stevenson, "The Church of Our Fathers;" April 9, discussion, "The Public Health," led by Dr. William H. Murray, member of the State Board of Health, and Leon R. Thurlow, health officer of Plainfield; May 14, club supper and smoker.

The club's officers are as follows: President, Hugh F. Fox; vice president, W. T. Pelletier; secretary, Edward F. Feickert; treasurer, George S. Clay; executive committee, Lewis G. Timpson, E. H. Booth, J. Paul Nolting, Marion S. Ackerman, L. A. Johnson, F. R. Stevens, S. D. Lounsbery, T. C. Smith, H. Bernard Coombe, J. E. Erickson, Arthur Murphy, Dr. M. O'M. Knott, R. M. Huse, Howard Fleming and Walter H. P. Veysey.

Dunham Still Speechless.

Garret T. Dunham, of West Front street, who fell off a trolley car on Sunday night while returning home, remains about the same. He has not fully regained consciousness since the accident, although he is able to understand words spoken to him. He cannot talk and has yet been unable to give any idea as to how the accident happened. Dr. D. C. Adams, his physician, is quite hopeful that he will recover. One thing in favor of recovery is the normal condition of Mr. Dunham's pulse. He has no fever and his general condition is good.

Park Avenue Baptist Rally.

There will be a Sunday school rally at the Park Avenue Baptist church Sunday afternoon at 2:30 o'clock, when the afternoon sessions will be resumed for the fall and winter. There will be a special programme, including an interesting speaker; vocal selections by a quartette, singing by the Junior and Intermediate departments, yearly reports of the main school and home department. A novel roll call of the entire school will be a feature.

George Sweeney Worse.

George Sweeney, aged seventy-three years, of South avenue, who fell down stairs yesterday and fractured his skull, is in a critical condition at Muhlenberg Hospital and little hope for his recovery is entertained.

Miss Agnes Baily has resigned her position at Woodhull & Martin's, to enter the office of Edmund Skiff, the organist and vocal instructor.

CHARGE TO GRAND JURY

Justice Garretson Says Crime is Prevalent in Somerset County.

TOO MANY WEAPONS

Court Calls Attention to Free Use of Knives and Pistols—Violation of Recent Statute—The Grand Jurors.

At the opening of the Somerset County Courts at Somerville yesterday Justice Garretson, in charging the Grand Jury, stated that the prosecutor had informed him that there was a large number of criminal cases, a larger number than usual, indicating that crime was still very prevalent in the county. Only two or three cases needed a special reference, however, he said.

Continuing, the judge said there had been a homicide case in the county, in which a child was killed by being struck on the head by a stone thrown by some one else. A boy, sixteen years old, had an encounter with another boy, went away, and came back again and renewed the quarrel, throwing a stone that missed the boy it was intended for and struck the girl, fracturing her skull, which resulted in her death. If these facts are justified, the court stated that an indictment for murder should be made.

In reference to the attempt to escape jail, Justice Garretson said that all those who attempted should be indicted, of course, and cautioned the jurors to investigate how the prisoners got the explosive and indict all who abetted.

The court said that many of the crimes committed had been done by knives, pistols and stilletoes; that at the last session of the Legislature a law had been passed making it a State offense to carry same. Such cases ought to be investigated with great care, the court declared.

Among the Grand Jurors were the following North Plainfielders: John T. Polhemus, Charles Place, Peter J. Zeglio, Charles P. Sebring and Jacob E. Reinmann.

Harrison Snedeker, of North Plainfield, was excused from serving on the Grand Jury.

A meeting of the County Bar Association was held just after court adjourned.

MISS DOTY GOT MEDAL.

Winner of Loyal Legion Prize Contest.

Under the auspices of the Loyal Temperance Legion a medal contest was held in the Women's Christian Temperance Union's rooms in Madison avenue, last night. The affair was also in the nature of a children's rally, this being the first meeting of the legion for the season. Miss May E. Howlett, superintendent, was in charge.

Contest recitations were given as follows:

"The Rum-sellers Sign Board," Miss Ruth Wahlig; "The Man Who Could Drink or Leave It Alone," Miss Ellen Doty; "Little Jessie," Miss Marion Doty; "The Drunkard's Home," Miss Edna Doty." The prize medal was awarded to Miss Edna Doty and Miss Marion Doty received honorable mention.

The remaining part of the programme consisted of songs by the legion, piano solo, Ernest Stevens; vocal solo, Miss Hilda Bennett; recitation, "The Right Kind of a Drink," Raymond Stevens; piano solo, Miss Ethel Vail; vocal solo, Miss Hilda Bennett; songs, "Shadows That Run," "Dewdrop" and "Coming Voters," legion. The programme was concluded with a piano solo by Ernest Stevens. Then followed a social time and the serving of refreshments.

Judgment Against Feinberg.

Judgment for $159 was rendered against Harry Feinberg in Justice Hand's court yesterday in favor of Abram Gorden, who sued on contract. Feinberg's store on West Front street was sold under chattel mortgage early in July. The plaintiff sued for a shipment of goods sent after the sale, and Feinberg held that he was no longer responsible for the debt. Lawyer H. C. Runyon, for the plaintiff, contended that he had assumed the contract and must remain liable. The court upheld this contention and ruled accordingly.

Whittier Nine.

The Whittier School team of last year, winner of the Junior League pennant, has been reorganized without a single change in line-up. Games with teams in the same class, or a little beyond, are desired. The combination is a fast one and plays ball every minute of the game. Games may be arranged by writing to Roy Woodhull, West Front street.

—Nobody should experiment in buying butter when Rockdale print and creamery is to be had. Neuman Brothers sell it and guarantee it.

HOT ON HEELS OF PLAINFIELD WOMAN

POLICE INSPECTOR SAYS SHE'S A TENDERLOIN PROPRIETOR.

The name of a Plainfield woman is connected with one of the dens of vice in New York's tenderloin, and Captain Dooley has given her notice to close up her place. In referring to the men and women in high places who run such establishments, Inspector Schmittberger said to some reporters last night:

"Do you know that there's one house very close to this station where a woman, a leading church worker in Plainfield, N. J., a woman who sits in a front pew, is the owner not only of the house, but the furniture. She pays the housekeeper's salary and derives a large income from the place. Now, isn't that a nice state of affairs? Well, I'll put her out of business. If she hasn't got any prejudice against tainted money I'll give her church friends and pastor a few facts that may induce them to refuse her companionship and money, too."

PROF. GRIGGS BEGINS HIS LECTURE COURSE

SOCRATES, GREATEST MARTYR TO RIGHT THINKING, HIS SUBJECT.

Prof. Edward Howard Griggs opened his course of six lectures on moral leaders at Vincent chapel last night. His subject was Socrates.

The chapel was comfortably filled, and the audience followed the discourse with very deep and evident interest. Prof. Griggs prefaced his discussion on the Athenian philosopher with a preamble to the series.

He spoke of the moral forces that move man and go to make up character and the level of civilization. He emphasized the effect of social environment on mankind and pointed out the value of moral leadership in any society.

"The process of civilization," he said, "did not involve the destruction of the unfit; it works to educate and elevate them to the higher level of their fellows."

The moral leaders, declared the lecturer, must do four things. He must see the light in advance of his fellows; he must be ready to lead them, in revolution if necessary (the lecturer declared that there are crises in national life when revolution is the only moral agent at hand); he must receive persecution at the hands of his fellows; and rise to a greatness sufficient to enable him to bear the persecution without flinching or faltering.

Taking up the subject of his lecture, Prof. Griggs described Socrates as an "unofficial patriot." Purely a private citizen, the Athenian yet was a great and recognized leader of his people. Born in 470 B. C., he lived through the greatest and strongest period of Greek intellectuality.

He was a man who met fully all the requisites for moral leadership. He lived his ideals fully and without faltering. His unhappy domestic life was merely an evidence that he regarded women according to the accepted Grecian idea; the truth as he saw it and preached it he lived fully.

Prof. Griggs gave a trenchant picture of Greek thought on philosophy and painted Socrates' martyrdom with a remarkable degree of vividness. As a whole his lecture was an admirable presentation of the salient features of the socratic philosophy, which held, first of all, that the truth was best found in the sifting of the common thought.

The next lecture will be on Luther, on October 3. The series is given under the auspices of the Ladies' Aid Society of the First M. E. church.

$4,000 Shared with Workers.

The managers of the Regina Music Company, of Rahway, at 5:30 Monday shut down its works for the day and told the employes to assemble at the office door. There, in a neat speech, Mr. Furber, the manager, announced that the company had decided to give $4,000 to its employes as a profit-sharing system, the result of the successful business year closing on July 1. The employes were taken by surprise and with a hearty three cheers went to their homes with smiling faces and well filled envelopes. The division was based on length of service and amount of wages.

Mr. and Mrs. William Henderson, of East Second street, will remove to Newark this week to reside permanently.

Mrs. Charles E. Sykes and her daughter, Miss Sykes, and Miss Abby Sykes, have removed from their Scotch Plains home and are stopping at Truell Inn, Park avenue.

HUGE STEEL SHIPMENTS

Levering & Garrigues Receive 18,000 Tons of Material in Two Weeks.

VALUE, $900,000

Works Rushed With Big Contracts for Bridges—200 Men, More Than Ever Before, at Work.

Shipments of steel of immense value have been received at the Levering & Garrigues plant in Dunellen during the past two weeks. During that time considerably over 15,000 tons of metal have been delivered. The value of the shipments closely approaches $1,000,000.

The big shipments are the result of a big rush of business. The plant has never been so busy as it is now. Important bridge building contracts, in which the works specialize, fill the company's books, and the capacity of the works to their utmost. Over 200 men, the greatest number ever employed on the force, are at work, and there is no indication of a let-up. The greatest number of men employed before the present rush began was not more than 150.

During the week before last 10,000 tons of steel was received; last week 8,000 tons more came in. The steel is of the highest quality, most of it bent for bridge work, and its value touches the top notch of steel quotations.

It is estimated that the steel costs, on an average, $50 a ton. This makes the total value of the shipments $900,000. It is doubtful if any plant in this vicinity has ever before received material amounting in value to a sum even approaching this.

Not much is heard of the Levering & Garrigues plant in Plainfield, and there is a general tendency to regard the works as comparatively unimportant. As a matter of fact, the plant is one of the biggest of its kind, and its work is regarded as of a high order wherever bridge contracts are matters familiarly discussed.

CITY FLAG POLE TO BE REMOVED AT ONCE

BIG TIMBER DECLARED UNSAFE BY CHIEF DOANE.

Following a careful inspection made by himself and Charles W. Runyon, of the local telephone exchange, Chief Doane yesterday condemned the city flag pole located on East Front street at the head of Park avenue. The lower part has rotted almost its entire length for a depth of two inches, and in the opinion of the chief it is dangerous to allow it to remain in position any longer. The upper part will be taken down today and the base will be removed as soon as possible.

The pole is 140 feet high and was erected by the city eight years ago at a cost of $150. It is of Maine pine and has lived two years over the life allotted timber of this kind. It was purchased by Chief Doane from a shipbuilding firm at Jersey City, after it had been salt water soaked in preparation for use as a mast.

Whether or not another pole will be erected in its place depends upon the Common Council, and it is likely that the attention of the members will be called to the matter at the next meeting.

GYM CLASSES BEGIN.

Thirty Boys and Twenty Men Turn Out at Resumption of Activity.

The Y. M. C. A. gymnasium classes opened for the new term yesterday under Physical Director Boardman, the new director. The boys met at 4 o'clock in the afternoon and the men at night. There were thirty in the former class and twenty-one in the latter.

Plans are being considered by Mr. Boardman for the formation of a basketball league among the members of the evening class. There is material enough in the class for four lively teams and steps will probably be taken to organize them next week.

His Goods Attached.

J. C. Storm, a Liberty street butcher, secured an attachment against the household goods of Samuel Bowman, of West Seventh street, in Justice Hand's court on Monday. Yesterday Mr. Bowman settled the butcher's account by paying $117 to Lawyer Fred J. Huff.

Miss Anna Hayes, of Liberty Corner, is the guest of Mrs. F. A. Weber, of Liberty street.

Miss Clara Rhoades, of Madison avenue, has gone to her former home at Shamokin, Pa.

THE DAILY PRESS may be obtained from the following Newsdealers and Agents. 10c. a week.

CITY.

Union News Co. .....R. R. Station
J. M. Harper .....411 Park Ave.
E. A. Laing .....149 W. Front St.
A. D. Mallinson .Fourth and Liberty Sts.
Trolley Waiting Room ...Watchung Ave.
M. Ezell .....111 Park Ave.
W. E. Mattison .....55 Somerset St.
Debele & Stahl .....113 Somerset St.
Geo. Scribner .....331 Watchung Ave.
T. A. Garthwaite ....212 Watchung Ave.
A. Anderson .West Third St. and Lee Pl.

SUBURBAN.

Dunellen .....Vail & Alberts
New Market .....Herbert Dunham
Bound Brook .....Union News Co.
Somerville .....Jacob Gernert
Westfield ....C. F. Wittke, A. E. Snyder
Scotch Plains .....Chas. Elliott
South Plainfield .....Herber Cubberley
Clinton Avenue .Mrs. Meader, John Ryan
Fanwood .....Chas. Elliott
Netherwood .....J. Kiley
Rahway Junction .....J. Hatfield

NEWS IN THE SUBURBS.

DUNELLEN AND VICINITY.

About two weeks ago a man came to Taylor's hotel on a motor cycle. After a short stay he left, leaving the cycle behind. He failed to return, and Mr. Taylor wondered if anything had happened to him. The number on the machine was 1375, R. I., and Mr. Taylor wrote to the Rhode Island Secretary of State for the name of the licensee. No. 1375 belongs to J. W. Findlayson, of Pawtucket. In response to a letter from Mr. Taylor, he claimed the machine. He is a travelling man who has just become a convert to motor cycling and forgot that he left it in Taylor's. An employe of Mr. Findlayson took the cycle back yesterday.

There was a large attendance at the dime sociable in the Methodist church last night. The affair was very successful. Rev. W. W. Casselberry's talk on Holland was interesting to a high degree, and Rev. Mr. Doolittle's talk on the camp meeting at Mt. Tabor was much enjoyed.

Harry Giddes hurt himself so severely in a fall from an apple tree early this week that he will be unable to play with the high school eleven Saturday. His injuries are not serious, but he is stiff and sore.

Abner Corieli has just put padlocks on all his boats and only hires them after a deposit has been left. The cautiousness is a result of the theft of a boat by two boys last week.

The office building the Aluminum Co. is erecting is a temporary structure. It will be replaced by a large structure of brick in the spring.

George Bridge cut has hand severely in the Aluminum Plate and Press shop yesterday.

Five new poles have been put up in the borough by the electric light company.

Mrs. Jacob Grieb has returned from a visit to friends in New York.

William Sandford was in Philadephia yesterday on business.

The railroad gang cleaned up the depot park yesterday.

William Dealaman is spending a few days in South Jersey.

Miss Lucy Freeman is visiting relatives in Bayonne.

C. D. Taylor has returned from a trip to South River.

The boys are beginning to enjoy good nutting.

PLAINS AND FANWOOD.

The bridge committee of the Union County Board of Freeholders and the Somerset County Board met yesterday afternoon in the Kensington Hotel (Plainfield) to give out the contract for the new bridge on Union avenue (Scotch Plains) over Green brook, to replace the bridge ruined by the freshet of several weeks ago. The bridge will be a duplicate of the new bridge over the brook at Mountain avenue, that is solid stone and concrete abutments, iron beams, making the bridge practically impregnable against freshets; the cost to be between $2,600 and $2,700. William Farrier, of New Market, was awarded the contract for mason work.

Miss F. Castello, a returned missionary from India, gave an interesting address in the parlors of the Baptist church yesterday afternoon, upon the life, customs and needs of the people of India. Miss Castello is an intertaining speaker, deeply interested in her work and her address was enjoyed by all who heard it.

Rev. T. Moore-Smith is entertaining his brothers, Rev. Hugh A. Smith, of West Virginia, and Rev. Josiah Smith, of Grand Rapids, Mich. Mr. Smith has two other brothers studying for the ministry.

John Wade left today for Hackettstown, where he will enter the Centenary Collegiate Institute for a three years' course of study.

Mrs. John R. Mash's home, corner of Park avenue and Front street, looks very pretty in its new coat of paint.

Miss Nancy Wade, of Milburn, has been visiting her parents, Mr. and Mrs. Abram Wade, of Stanbery avenue.

Miss Clara Warta, of Siegfried, is spending a week with her uncle, Louis Morel, of Park avenue.

Miss Jennie Frentz spent yesterday with her sister, Mrs. Frank Putnam, of East Second street.

There will be dancing tonight at Rapp's pavilion. Naylor's orchestra will furnish the music.

Samuel MacCauley has broken ground for a house on the corner of Stout and Westfield avenues.

Fanwood Council R. A., held its semi-monthly meeting last night in the Library rooms.

Ferdinand Schmidt was among those who attended the State fair at Trenton today.

George Frentz has returned from a visit with friends at Albany, N. Y.

COMPLETING ARRANGEMENTS.

Committees Preparing for Entertainment at Hope Chapel.

The committee on arrangements for the Cromwell entertainment, to be given at Hope chapel on November 6, 7 and 8, met Monday evening at the home of G. Herbert Condict, to discuss plans. The committee consists of the following persons: G. Stuart Simons, chairman; I. W. Travell, Judge William N. Runyon, Rev. L. R. Howard, Mr. and Mrs. Condict, Mrs. Simons, Mrs. Frederic W. Butler, Miss Emily Tracy and Mrs. Howard. From this number several sub-committees were appointed by the chairman, viz:

Patronesses, tickets and printing, Mrs. Butler, Miss Tracy, Mr. Travell. Assignment of parts, Mrs. Simons, Miss Tracy, Mr. Travell, Mr. Howard. Advertising, Mrs. Howard, Mrs. Condict, Mr. Runyon.

It was agreed that the chairmen of these committes should have the privilege of calling upon any others whom they may choose as additional members. It is confidently expected that this entertainment will be the most attractive and successful one that has even been presented at Hope chapel.

—Daily Press want ads. pay.

POINTS FOR THE BUYERS

Thomas Henry Stafford prints for particular people. He says he can surely please you. Give him a trial.

For all kinds of legal work consult Fred J. Huff, Esq., of West Front street. All matters promptly attended to.

John J. Leahy, the Richmond street plumber, is ready at all times to do your work promptly and in a satisfactory manner.

It is now time to get your new fall and winter hat and O. M. Dunham, of Park avenue, has the latest styles in all sizes. The quality and price are all right.

Putnam & DeGraw, the West Front street dry goods merchants, are showing a fine line of embroidery and linen handkerchiefs, as well as all kinds of dry goods.

Besides conducting a model restaurant, Timbo, of North avenue, always has a large stock of the best cigars and smokers' articles, including a fine assortment of pipes.

At W. W. Dunn's grocery, Duer street and Lincoln place, there is always to be found the best of everything in the grocery line. Orders sent by telephone will be delivered promptly.

When you buy hardware you always want the best and for that reason the store of Worth & Marsh, Somerset street, is called to your attention. Better drop in there before making purchases.

Everybody wants to be clean and L. W. Randolph's benzoin witch hazel soap, recognized as the best, will help you, and Randolph's carbolated violet talcum powder is a necessity in every home.

Smalley Brothers, the North avenue butchers, enjoy the patronage of hundreds of Plainfield's best families. The reason is easy to say. They serve only the choicest of meats, poultry and provisions.

"The House that Jack built" may have been all right but it could not have been more substantial than those erected by Ralph Bullman, the Grandview avenue contractor. He will furnish estimates upon request.

If you haven't already made up your mind what style of hat you will wear this fall, call at James R. Blair's "Town Toggery." All of the best makes are there with the celebrated Hawes in the lead. This store is headquarters for men's furnishings.

Shirley & Johnson, in the corner store of the Babcock building, call attention to the fact that they have one of the largest lines of carpets, mattings, rugs and curtains to be found in the State. Drop in any day at any time and clerks will show you what you are interested in. This firm makes and erects awnings also.

—N. Fassetta, of New York, has opened an up-to-date barber shop at 432 Watchung avenue.

—Under the auspices and for the benefit of the Women's Exchange a porch party will be held at the home of O. T. Waring on Park avenue, on Thursday, October 5.

—All bills against the city must be in the hands of City Clerk MacMurray by tomorrow night to secure payment at the October meeting of the Common Council.

Mr. and Mrs. Otto Arens, of Rahway road, have returned from an extended trip abroad.

Manager Philip Daab and "Denny" Long, of the Plainfield baseball team, were in town yesterday calling on friends.

90 Per Cent
Of Headaches
comes from eye strain. Avoid all headaches by wearing perfectly fitting glasses. Examination free.
STILES & CO.
Philadelphia EYE SPECIALISTS.
107 E. Front St.
Every Thursday.
Hours: 11.15 a. m. to 1 p. m. and 1.45 p. m. to 4.30 p. m.

Big Assortment
....of....
PIPES
of Every Description at Greatly Reduced Prices.
KIRCH'S,
120 NORTH AVENUE.
TELEPHONE 487-J.

SPECIAL SALE OF HORSE BLANKETS.
Reduced prices on all Blankets for the next ten days. Buy now and save money. Wagons and Carriages of all kinds in stock or made to order.
N. P. Carriage Manufactory,
W. J. CONROY, Pro.
175-177 Somerset St. Tel. 360-L

NOTICE.
PLAINFIELD GAS LIGHT COMPANY Bonds, maturing October 1st, 1905, together with the final coupon, will be paid principal and interest by the Morgan Trust Company, 38 Nassau Street, New York City.
Public Service Corporation of N. J.,
J. P. Dusenberry, Treasurer.
9 13-14-20-21-25-26-27-28-29

SCRIBNER & TAYLOR,
Stationers & Newsdealers
331 Watchung Ave
Prompt Delivery Morning, Evening and Sunday Papers to all parts of the city.
Magazine Subscriptions Solicited.

"D-lighto"
THE DESSERT MAKER
Is the Original Rich and Ready Filling Formerly Known as "Dessert-o"
We've simply changed the name, Otherwise it's just the same.
ASK YOUR GROCER NOW FOR "D-lighto" THE DESSERT MAKER
Makes Dee-licious Pies, Puddings, Cakes, Sauces.
10 cts. Everywhere.
The Crandall & Godley Co., Manufacturers, 157 Franklin St., New York City.

DRAKE SCHOOLS
JERSEY CITY NEW YORK ORANGE
BAYONNE PASSAIC NEWARK PLAINFIELD
Thorough Instruction Our Forte—DAY AND NIGHT
ARE YOU INTERESTED?
If you are seeking a practical, progressive school, with up-to-date courses of study, skilled teachers, twentieth century methods of instruction and unexcelled opportunities for advancement, you will do well to investigate our facilities for giving instruction and securing positions. We have purchased the large Wood College at Newark and added to our chain of schools.
Our courses are right to the point and are planned to meet the demands of the business men. Eight Thousand Five Hundred Drake students hold responsible positions throughout the States of New York and New Jersey.
We hold that the very best education attainable is none too good for those who are looking for success, and although our tuition may be a trifle higher than some other schools, the difference is made up in the time saved and the results obtained. The Drake Schools are known to be the cheapest first-class institutions in America, with a twenty-one years' record in training young men and women for business. Why not attend a school that has superior advantages? Our seven schools are connected by telephone with our New York employment bureaus.
Downtown Office: 154 NASSAU ST. Uptown Office: 31 UNION SQUARE.
THE DRAKE SCHOOLS MAKE A BUSINESS OF PLACING THEIR GRADUATES
SEND FOR REPRESENTATIVE
PLAINFIELD COLLEGE
112-114 EAST FRONT STREET.

Annual Trousers Sale!
Sizes from 29 waist to 50 waist; lengths from 28 to 36. Chance for every man or boy to get a pair of Trousers at a small figure while they last. We will not quote prices here, but call at our headquarters and see window display, where they are on exhibition. If interested you will buy. Fall line coming in daily. Suits, Top Coats, Hats, Furnishings.
WERNER'S Clothing House
206 West Front Street, Plainfield, N. J.

Trunks
We can furnish you with good reliable trunks at very reasonable prices—also a few slightly soiled ones at greatly reduced prices.
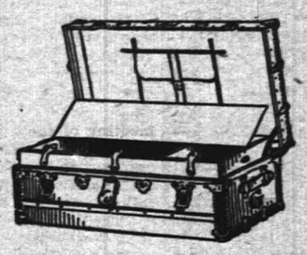
Suit Cases.
Our leather cases are of the best material and workmanship throughout and prices are always satisfactory.
SHIRLEY & JOHNSTON,
CARPET STORE. BABCOCK BUILDING

Harry K. Lister
161 North Ave.
Opp. Depot Tel. 569-J
Edison Phonograph
$10 to $50
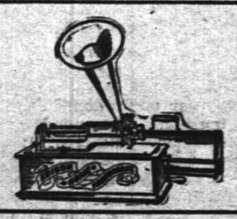
Victor Talking Machines.
Supplies for all makes.
Cash or Easy Terms
Guns, Ammunition, Footballs and Supplies

PUTNAM & DEGRAW.
Men's Negligee Shirts with cuffs, at ..... 50c and 1.00
Hosiery for Ladies', Gents and Children .....10c up
Boys' Shirt and Blouse Waists, at..... .....25c and 45c
Outing Flannels and Flannelettes, at .....8c and 10c yd

O. M. DUNHAM,
HATS AND FURNISHINGS. 129 Park Ave., Plainfield.
Our line of Spring Shirts can't be beat
A large assortment to select from

BLAIR'S -:- -:- BLAIR'S
Hawes Fall Line of Hats Are In.
"TOWN TOGGERY SHOP." 119 Park Avenue.

M. A. BROWN,
Telephone 877-L. 218 West Second Street.
NOTICE—I have secured a Sixth avenue tailor—would like you to try our Superior Cleaning and Pressing Process. Expert on Full Dress Suits. Store will be open from 7 o'clock a. m. to 8:30 p. m., to accommodate patrons to and from trains. Leave your suit in the morning, will be ready in the afternoon. After you have had a N. Y. press you'll not go elsewhere.

UPHOLSTERING and SLIP COVERS.
Awnings, Shades and Carpets Made and Laid.
FRANK G. WIKOFF,
719 West Fourth St. Telephone 508-J.
Formerly senior partner in firm of Wikoff & Stiglitz.

QUALITY BETTER or PRICE LOWER than in N. Y. with Choice as Great.
THE TWELVE-ACRE STORE.
Hahne & Co.
Broad, New and Halsey Sts., Newark, N. J.
THE GREAT TWELVE ACRE STORE Located in the heart of Newark.

"The Foreclosure of the Mortgage."
George A. Reids great painting will be on free exhibition this week in our Turkish Kiosk, third floor, Broad street. It tells a pathetic story.
-THURSDAY-
Last Day of Our
Autumn Opening Display.
Museum of Natural History.
We have opened on our second floor, at Halsey St., a Museum of Natural History, which will be a permanent feature of our store attractions.

OUR HIGH ART MILLINERY DISPLAY.
In Millinery we will show them the highest excellence in artistic creations from Paris, Berlin and London, joined to the exquisite perfection products of the formost New York modistes, together with the famous Hahne exclusive vogue and fancy The Parisian features are from the celebrated Charlotte Heitz-Boyer, Suzanne Blum Paul Virot and Bertha and Ester Mayer, the whole a semblage presenting a delicate and refined feast of beauty, style and elegance never before shown in New Jersey.

Gowns by World's Famous Designers.
Our Outergarment Display shows a fascinating array of grace and charm that will not be seen elsewhere in this bright little State of New Jersey, and never has been seen here. Its evidence is strong in individuality, and highly characteristic of the Hahne Store. Our foreign contingent will offer features of ingenuity by the celebrated Paquine, Doucet, Herman Beer, Savoye, Radnitz, Canine and Agnis, of Paris; H. Gerston, of Berlin, and Viola and Russell & Allen, of London. This vast foregathering of Autumn and Winter Top Garments comprises Street and Evening Wear, Carriage Gowns, Wraps, Suits, Waists, Petticoats, Dressing Sacques, Kimonos Tea Gowns and all else in women's, misses' and children's outergarments.
In Cloaks and Suits will be noticed: Voiles, Panamas, Chiffon Panamas, Radiums, Doeskins, fine French and English Broadcloths, Crepe de Chine, Taffetas, Scotch and English Worsted Mixtures, etc.
Hahne & Co.'s Grand Autumn Opening.

Choice Groceries.
We cordially invite you to inspect our splendid assortment of choice family and fancy groceries. Here are goods that are absolutely dependable; superior in quality—fresh and reasonable in prices. Try our famous Teas and Coffees.
W. W. DUNN,
THE PARK GROCER,
Duer Street and Lincoln Pl.

I have some business sites and houses for sale. Also some furniture.
JOHN MANLEY,
Insurance Agt. 321 Park Avenue.

A. BOHREN.
11 Greenbrook Road. Tel. 49-L.
Wholesale dealer in
Whiskies, Wines, etc., Kruger's Export. Peter Breidt's Brown Stout
for medicinal purposes and flesh producer.

The kind that mother used to make.
PIES, CRULLERS, CAKE and ICE CREAM. All Home-made
W. W. WARNOCK,
'Phone 313-W. 144 West Front St.

H. EGGERDING,
121 Park Ave., Plainfield, N. J.
Manufacturer of the Celebrated
JOCKEY CLUB AND C. O. D. CIGARS
advices a trial of his new Clear Havanas—"La Union de Cuba" and "Excellencia."

GROCER
Staple and Fancy Lines. Best Minneapolis Flours. Down town prices duplicated and quality of stock the best. Prompt deliveries a feature with me.
H. A. WEBER.
140 Liberty St. 'Phone 327-W.

HENRY MEHRTENS,
The Manufacturing Confectioner.
Pure Home-made Candies, Chocolates and Bon Bons fresh daily. Cold drinks of all kinds. Crushed Fruits. Ice Cream and Water Ices. Orders delivered promptly.
Telephone. 131 East Front St.

TURKISH BATHS!
TRY ONE.
Ladies, morning. Gentlemen, afternoons. Take trolley to Sanitarium.
Somerset Street

SECOND-HAND MEN'S CLOTHING
bought. Good prices given. Postal or note receives prompt attention.
I. RICHARD, 7 Somerset St.

IVAMY'S
SEAFOOD MARKET.
(Successor to Rogers & Co.)
232 West 2nd St. Tel. 140 and 508.
The Oyster season is here once more, and as usual you will find the best at our market.
Fish—The freshest to be had. Every Fish in season can always be gotten here.
Let us serve you and we will guarantee satisfaction

We can give you No. 1
Hemlock Boards (New)
for $23 per 1,000 feet.
We have two hundred thousand
Bricks for Sale
at $5 per thousand.
Remember we are not in the combine. We pay you the highest price for old buildings.
A. KANE, 312 Filmore Ave.

Private Growth Coffee
Special at 25c. per lb.
Extra Quality Guaranteed.
Grocer—W. W. WILSON—Butcher
816-820 W. Third St., and Clinton Ave., Plainfield, N. J.

MEATS
Prime Roasts, Spring Lamb, Fresh Dressed Fowls, Jersey Veal.
Full Line Fresh Vegetables Daily.
Thomas Callahan & Son.
300-304 Richmond Street.

Frank Mika & Felix Pawlik
GENTLEMEN'S TAILORS.
Cleaning, Pressing, Dying and Repairing. Charges reasonable.
180 East Front St. and 204 Watchung Ave.

UNION NEWS COMPANY.
FRANK TRUMAN, AGENT.
Latest editions of New York, Philadelphia, Brooklyn, Elizabeth and Newark Dailies.
Foreign and Domestic Magazines.
Earliest delivery morning and Sunday papers.

S. HIRSCH,
The New York Ladies' Tailor and Furrier, has has opened his new place with a full line of imported models and is ready to attend the public. 403 Watchung Avenue.

In Newark They Say:
If you want anything dependable in Diamonds, Watches or Fine Jewelery,
Get It At Holt's.
We invite attention to our very complete assortment of true quality 14 and 18-karat gold Wedding Rings for autumn weddings
Frank Holt & Co.
6 Academy St., Opp. Postoffice.
Newark, N. J.,

Vail
JEWELER AND OPTICIAN
103 Park Ave.,
calls your attention to his
Rimless Glasses.
They Look Good and You See Good.

YOU WILL NEVER BUY A HOME WITH MONEY PAID FOR RENT IN THE PAST.
START NOW TO
OWN A HOME
of your home by taking out shares in
THE CENTRAL BUILDING AND LOAN ASSOCIATION,
OF PLAINFIELD.
J. F. MacDonald, Sec'y.
Smalley Building, No. 149 North Ave.

KLEINMAN & ONCHANS,
The New York
LADIES' TAILORS and DRESSMAKERS.
231 West Front Street.

L. S. PLAUT & CO

707 to 721 Broad Street, Newark, N. J.

Opening Fall & Winter Garments, Millinery -:- -:- and Waists

We have many surprises in store for you at this opening; style features that surpass in beauty and exclusiveness even those that have made our previous occasions the most notable ones of their kind. No description can do justice to what is meant for the eye. Come and see—you will be welcome whether you buy or not.

Half-Yearly Sale

Dressmakers' Supplies and Notions.

There is no opportunity as great to buy these things—no variety offered as large—no grades uniformly as high—no savings that average as much—qualities that have made these half-yearly sales famous and attended by users of every degree from far and near. Figure out the price differences on the things you need from day to day—the savings on even a short-line supply will run into dollars. Worth while? Few economies are more so.

MISCELLANEOUS.

19c Skirt Yokes—Black, white and drab, all sizes, at 15c

5c Tape Measures—60 inch, stitched, at 3c

5c Iron Holders—Asbestos covered, at 2½c

15c Dress Stays—"Ever Ready" black and white, all sizes, our regular 15c dozen, at 12c

49c Nail Scissors—Strong, 3½ inches, at 39c

5c Collar Buttons—Horn, high post, at, dozen 3½c

5c Furniture Polishers—Three layers of cloth, like a glove....3c

7c Kid Curlers—1 dozen, 4½ *inch, assorted colors* 4½c

BEST KINDS WAX.

5c F. P. C. Wax—Known by every user of laundry wax, at.3c

1c Handle Wax—Muslin covered, dozen 5c

5c Beeswax — Dressmakers, large cakes, brown and white..3c

LAP BOARDS, TABLES.

Dressmakers' 48c Lap Boards—Regulation size, strong papier mache, at 39c

Dressmakers' 98c Cutting Tables—Well made and finished, 36 inch, at 85c

Dressmakers' 1.48 Cutting Tables—Folding, proper size, with measure, at 1.25

MISCELLANEOUS.

19c Knee Protectors—Black, stockinette covered, all sizes, at 12½c

45c Cable Cord—For millinery and dress, black and white, all numbers 39c

9c Whalebone Casing—Black, white and colors, 9 yards for..7c

7c Corset Steels—"Iris," 4 and 5 hook, white and drab, at...5c

10c Corset Steels—"Eclipse" and "P. N." 4 and 5 hook, white and drab, at 7c

5c Shirt Waist Extenders—"Tolman's," imparts long waist effect, at 3c

8c Shirt Waist Extenders—"Ladies' Delight" and "I-X-L," at.5c

25c Royal Belt Supporters—Keeps shirt waist down, skirt up, all sizes, at 19c

MACHINE SUPPLIES.

4c Sewing Machine Oil—"L. S. Plaut & Co." brand, sperm oil, 2 oz, stainless, at 2½c

9c Sewing Machine Oil—6 oz., "L. S. Plaut & Co.," stainless, at 6½c

4c Sewing Machine Needles—For all machines, our regular 4c, at 1½c

9c Sewing Machine Belts—Solid leather, fit any machine, at...6c

6c Machine Oil Cans—Zinc, good size, at 4c

BELTING, BANDING, BINDING.

10c Dress Belting—Cotton glace, ⅞ inch, black, white, drab, at 8c

65c Dress Belting—Double serge, heavy, black and white.49c

65c Dress Belting—1⅛ inch double serges, black and white, at 55c

90c Dress Belting—Double satin, black and white, ⅞ inch, heavy, 12 yards 75c

18c Velveteen Skirt Binding—Black and desirable colors, 5 yards 15c

9c Seam Binding—All silk taffeta, No. 2 grade, black, white and colors 6½c

12c Seam Binding—Wide, all silk taffeta, black and white..9c

14c Seam Binding—Heavy, all silk, wide, black and best colors, at 11c

20c Seam Binding—Wide, high grade, all silk, black and white, at 17c

3c Blanket Binding—Silk and linen, ⅞ inch, all colors, yd...2c

5c Blanket Binding—All silk taffeta, all colors, yard 3c

10c and 12c Bias Binding—White and colors, lawn and cambric, for collars, seam covering and other uses, 12 yards.....9c

4c Curved Banding—Shaped, ready for use, for skirts, black and white, at 2½c

14c Prussia Binding—Black and white, 9 yards 11c

19c Prussia Binding—"Puritan," black, white an colors..15c

CLOTHES HANGERS.

19c Coat Hangers—"Peerless," and for skirt and coat, at....15c

5c Coat Hangers—Wire and wood, also for fancy work....3c

88c Setwell Closet Sets—4 trouser and 4 coat hangers, with bars, at 75c

SHOE LACERS, POLISH.

5c Shoe Lacers—1 and 1¼ yds, tubular, at dozen 3c

5c Shoe Lacers—Imitation silk, 30 inches, wide, at 3½c

5c Shoe Lacers—"Congdon" and "Diamond," all lengths, covered tips, tubular and Himalaya, at 3c

8c Shoe Lacers—Tubular, 1 and 1¼ yards, heavy, one doz....5c

10c Shoe Lacers—Extra heavy, 1, 1¼ and 1½ yards, tubular..6c

8c Shoe Polish—Bixby's "Royal," at 6c

9c Shoe Polish—"Bixola," for all black leathers, at 7c

10c Shoe Paste—"L. S. Plaut & Co." brand, for patent leather, kid and box calf, at 5c

19c Shoe Paste and Dressing—"Princess Bee"—Combination for all black leathers, at 15c

25c Shoe Dressing—"Sorosis," for all black leathers, at 19c

BONE, FEATHERBONE.

45c Featherbone—"Chicago" brand Warren featherbone; No. 2 grade, uncovered, black and white, 12 yards 23c

75c Silk Collar Bone—"Chicago" brand Warren featherbone, black and white, 12 yards ...33c

1.00 Cotton Covered Bone—"Chicago" brand Warren featherbone, black and white, 12 yds..45c

1.50 Gros Grain Silk Covered Bone—Warren's Chicago brand, black and white, 2 yards....63c

19c Whalebone—Real shell, 3-16 inch, heavy, at 16c

4c Coraline Bone—White and black, yard strips, at 3c

PINS.

Ever See So Many Kinds Advertised Before?

23c Dressmakers' Pins—"Puritan," ½ pound box 15c

7c Dressing Pins—"Howe" American, brass, all sizes, 360 pins 3½c

Dressmakers' Pins — "Kirby Beard," ½ pound.

No.	3	4	5
Reg	24c	26c	28c
Spec	21c	23c	25c

4c Dressing Pins—"Gem" brand, all sizes, 360 pins...2½c

7c Dressing Pins—"Puritan" brass, 360 pins, all sizes...4½c

10c Dressing Pins—"Kirby-Beard," graduated sizes, English, brass, at 7c

3c Safety Pins—White, all sizes, dozen 1c

To 5c Safety Pins—"Clinton," all sizes, white, at 3c

7c Safety Pin Books—Assorted, black and white, at 5c

SEWING TOOLS.

To 69c Shears—American make, steel laid, nickel and Japan, large sizes, at 25c

25c Scissors—All steel, 3½ to 6 inch, at 19c

3c Sewing Needles—Gold eyes, 5 to 10, 25 assorted..2 papers 1c

5c Shoe Needles—10 strings and needles, at 3c

5c Thimbles—German silver, will not tarnish, all sizes, at..3c

15c Thimbles—Sterling silver, 925 per cent. fine, with band, all sizes, at 9c

25c Thimbles—Sterling silver, heavy, all sizes, at 19c

7c Craven Dress Shield Pins—6 pins, for two pair shields, at..5c

5c Belt Pins—Assorted, black, white and matt, 60 pins 3c

7c Hat Pins—10 long jet pins, 8 inch, at 5c

5c Lace Pins—Assorted colors, dozen 3c

5c Cube Pins—Jet heads, 100 pins, for 3½c

5c Dressing Pins—Jet heads, at 2c

2c Box Pins—Bright heads, 40 pins for 1c

5c Hat Pins—Crystal, rhinestone, agate, at 3½c

25c Horn Hairpins, seconds—6 and 12 on card, large and small, shell color, at 10c

3c Wire Hair Pins—"Kirby-Beard," crimped, all sizes ..1½c

5c Hairpin Cabinets—Assorted, 100 for 3c

FOR STOCKINGS, SUPPORTERS

12c Garter Lengths—Fancy frill, elastic, all colors, at....8c

25c Garter Lengths—All silk, fancy frill, all colors, at 15c

12c Stocking Supporters—Fancy frill, strong, at 8c

19c Stocking Supporters—Strong, pretty frill, at 12½c

25c Hook-on Supporters—"Kleinert's," all colors and black, at 18c

48c Stocking Supporters—Great assortment, sew-on and pin-on, fancy and plain, at 25c

48c Satin Pad Supporters—With belt, 4 straps, very strong, best colors, at 35c

COTTON, SILK THREAD.

Sewing Silk—L. S. Plaut & Co. brand, black and white, runs smooth and strong, equal to any—

100 yds. reg. 9c, spec. 6c.
50 yds. reg. 5c, spec. 3c.
10 yds. reg. 2c, spec. 18c. doz.
1 oz. reg. 60c, spec. 40c.
½ oz. reg. 30c, spec. 20c.

7c Sewing Silk—"Eagle" black, white and colors, 100 yds....5c

Basting Cotton—"Knox-all," "Armory," "Crowley," 200 yards, all numbers, black and white, 17c doz

5c Basting Cotton—L. S. Plaut & Co. brand, white, all numbers, 500 yards 3½c

5c Basting Cotton—"Diamond" white, all numbers, 500 yds...3c

5c Linen Finish Thread—100 yards, black only, at 3c

10c Sterling Thread—400 yds, for millinery and home, all numbers, black and white, at 8c

9c Mansfield Thread—White only, for basting, 1,200 yds...7c

COLLAR, GIRDLE NEEDS.

7c Foundation Collars—All sizes, soft and stiff, round and pointed, mousseline de soie covered, white, at 4½c

8c to 10c Girdle Foundations—All sizes, black and white, at..7c

10c Collar Sets—"Practical" and "Bronze Bone," for two collars, black and white, at 7c

10c Girdle Formers—"Wilson's" celluloid, for shaping girdles, black and white, 3 sizes, at...8c

10c Dress Shields—For shirt Waists, at 7c

Dress Shields—"L. S. Plaut & Co." brand, light weight—good as best—

Sizes	2	3	4
Reg.	12c	14c	16c
Spec	10c	12c	14c

Dress Shields—"Corona" white, celluloid finish—

Sizes	2	3	4
Reg	15c	19c	23c
Spec	12c	15c	19c

9c Dress Shields—"Elmo," nainsook covered, sizes 2, 3, 4,...6½c

12c Dress Shields—"Washable" nainsook, sizes 2, 3, 4, at....8c

23c Dress Shields—Silk and nainsook, size 2, while they last, at 15c

TAPE AND BRAID.

9c India Bunch Tape—12 assorted pieces, special at 7c

2c Cotton Tape—White, ½ inch, 3 yard pieces, 6 yards or 2 pcs. 1c

8c Cotton Tape—Large rolls, ½ inch, at 4c

To 5c Wash Braid—Odd lots, many combinations, yard ....½c

To 10c Featherstitch Braid—Pretty collection, white and combinations, five yards 5c

10c Star Alpaca Braid—Fleisher's black and colors, 5 yds..6½c

15c Mercerized Braid—"Angelus," "Popular," 5 yards, best colored and black, at 12c

HOOK AND EYES, FASTENERS.

3c Hooks and Eyes—Spring, all sizes, black and white, 2 doz..1c

3c Hooks and Eyes—"Swell," all sizes, black and white, 2 doz 1c

5c Hooks and Eyes—"Oxford," invisible eyes, brass, all sizes, black and white, 2 dozen.....3c

5c Hooks and Eyes—"Corona," invisible, all sizes, brass, 2 dozen, black and white 3c

10c Hooks and Eyes—"DeLong" all sizes, black and white, two dozen 5c

12c Hook and Eye Tape—Black and white, yard 9c

19c Hook and Eye Tape—"Diana," small hooks and eyes, black and white 15c

5c Placque Fasteners—"Diamond," all sizes, black and white, dozen 3½c

10c Placquet Fasteners—Ball and socket, black and white, all sizes, dozen 8c

3c Princess Loops—Invisible, two dozen, black and white, all sizes, at 2c

50c Not-a-Hook—On tape, all sizes, black and white, yd....39c

FIGURE FORMS.

45c Bust Forms—Stockinette covered, papier mache, latest model, all sizes, at 29c

2.39 Full Figure Forms—Wire skirt, stockinette covered, papier mache, all sizes, at 1.90

FOR DARNING, MENDING.

10c C. B. Darning Cotton—Large balls, black and white.7½c

5c Stocking Darners—Enameled, and handle, at 2c

5c Mending Tissue—Black, brown, white, piece 3c

2c Darning Cotton—45 yards, black, at 1c

1c Darning Cotton—Black, 30 yards, at .....2 cards 1c

3c Mending Wool, cashmere—30 yards, black and white...1½c

PIN CUSHIONS.

5c Pin Cushions—Tomato shape, merino covered, at...3½c

10c Pin Cushions—Pineapple shape, fancy leaf, merino covered, at 5c

12c Pin Cushions—Very large, tomato shape, merino covered.8c

FOR MARKING CLOTHES.

6c Monograms—All silk, most all combinations, fast colors, to close .....4c doz

7c Initials—Two letters, 3 sets, for 4c

4c Initials—Small script, 36 letters, for 2½c

BUTTON SALE.

15c Bone Buttons—Black and colors, for men's and boys' coats (by card only), doz.....3½c

To 29c Buttons—Fancy, enameled and crystal, for fall dress trimming, dozen 10c

To 29c Buttons—Fancy, for shirt waist and suit coats, doz.19c

Lining Sale :::

12½c Shadow Silk—Black, white and great variety newest shades, fine for drop skirts and dress lining, 36 inches, at....9c

29c Black Percaline—Fine, full beetled, fast black, medium weight, strong, moire finish, full yard wide, attractive special at 19c

25c Sateen and Italian Cloth—Fine, soft finish, highly mercerized, permanent lustre, black, white, staple and newest fall shades, 36 inch, sale price ...21c

25c Figured Percaline and Sateens—Back, gray face, neat printed figures, desirable for waist lining, 36 inch, fill your needs at 19c

Strongest Specials :::

35c Heather Bloom Taffeta—Best substitute for all silk taffeta, soft finish, silk rustle, full line newest colorings, 36 inch, strong, good looking, at 29c

50c Silk Taffetaline—Splendid high class lining, firm, close weave, pure silk, of great durability as well as beauty, does not break, holds the dress in perfect shape, mode, Nile, gray, pink, tan, dark green, brown and navy, at 25c

Linen Canvas Skirt Facing—White, black and natural linen color—25c quality, 21c; 19c quality, 16c; 15c quality, 12½c.

Reliable Kinds :::

35c Mercerized Sateen—Black, soft finish, highly mercerized, beautiful lustre, 36 inch, an every day wanted lining at almost half, at 19c

6c Cambric—Full line colors, "Kid" cambric, soft finish, one of the most used of all linings. In the sale at two-thirds real worth .4c

40c Silk Serges—Firmly woven, with beautiful all silk face, black, white, cream, tan and navy, 27 inches; high class lining, at the sale price of 34c

20c Percaline—New colorings, full beetled, light weight, strong silk finish and rustle, fine line of shades, 36 inch. Good sale special at 16c

Gigantic Sale Brand New Lace Curtains

A QUICK DEAL with a manufacturer who was compelled to sacrifice on **5,000 pairs** new lace curtains, creates a sale that should arouse intense interest in every household. Fine new curtains that every woman expects to pay full price for here go at a fourth and more off. An unlooked for trade deal for us, a great agreeable surprise for you. We only urge you to come early, so you may choose before the magnificent assortments are broken.

2.50 Scotch Lace Curtains—3½ yards long, 50, 54 and 60 inches wide, beautiful copies real Renaissance, Brussels, Irish Point and Novelty patterns, overlock edges, extra fine weave, brand new curtains that would sell regularly at full price, going at about ¼ off, pair **1.89**

1.48 Nottingham Curtains—Heavy, in plain figured and scroll bodies, beautiful copies of real lace, overlock edges, 50 to 60 inches wide, 3 and 3½ yards long; will surely go with a rush; their like at the price has not been seen in many a day. **While they last**, pair **1.00**

2.00 Scotch Lace Curtains—50 to 60 inches wide, 3½ yards long, artistic copies of Irish Point, Renaissance, Brussels and Novelty patterns, overlock edges, scroll, vine and plain centres, in magnificent variety, latest ideas, a special that will sell fast, pair **1.49**

1.00, 1.19 Nottingham Curtains—3 and 3½ yards long, overlock edges, good copies of expensive laces, all newest patterns, another group that may not be large enough to satisfy all who come, so to be safe and to give fair warning, we must say **while they last**, pair..... **75c**

Last Week Comfortable, Sheet, Case, Spread Sale

Many More Bargains Besides Those Below. **A Deposit Reserves Your Choice Till December 1.**

75c Ready-made bl'ch'd Sheets. 55c

While they last—90x99 and 81x99 in., largest sizes, for double beds, pure white bleached, from full width sheeting; one of the best grades; heavy, soft, free from dressing; 3 inch top hem, 1 inch bottom hem; made in best manner; **one of the many sheet (and pillow case) bargains**; for the week, while they last, 75c sheets at **55c**

1.00 Silkoline Comfortables—Full size, 70x75, large double beds, for 85c

Hemmed Marseilles Bed Spreads—Genuine Marseilles, large double bed size, heavy raised figures, handsome open borders, hemmed ready for use. Reg. 2.00, at **1.75**; reg. 3.00, at **2.50**.

Comfortables—Of which there were not enough to make a full dozen, many pieced in the coverings, but same patterns and splendidly matched, full double bed size. Reg. 2.50 grade to sell at **1.59**; reg. 3.00 grade to sell at **1.95**; reg. 3.50 grade to sell at **2.50**.

Fringed Bed Spreads—For iron and brass beds, full large size, 11-4 for double beds, soft finished, open border effects. Reg. 1.50, at **1.25**; reg. 1.75, at **1.45**; reg. 2.00, at **1.68**.

6.00 Down Comfortables—Full bed size, best French sateen, special price 5.00

HIGH GRADE 37c WRITING PAPER

2,000 boxes of as fine paper as the most particular woman would want to buy put up in a box pretty enough to give ones dearest friend; Fall's very latest—a linen paper of high finish; blue, gray and white; in tandem boxes, with hinge cover, worth 37c. **While it lasts at 19c**..... **19c**

BEAUTIFUL $4.00 WHITE PETTICOATS

English Embroidery Flounce—Variety beautiful patterns; deep work, with tucked flare; very full flounce, made of fine cambric; cambric dust ruffle; a dainty creation, wonderfully pretty and good at reg. price—extraordinary bargain, at almost half—**2.19** **2.19**

Mail Orders Filled. **L. S. PLAUT & CO., "The Beehive," 707 to 721 Broad Street, Newark, N. J.** **Daily Free Delivery By Own Wagons.**

THE DAILY PRESS.

Home News. Independent in Politics.

A. L. FORCE, Editor and Proprietor.

Published Daily, except Sunday, at 3 p. m.

105 North Avenue. Telephone 61.

Two cents a copy. Ten cents a week. $5.00 a year in advance. Delivered by carrier or by mail. No extra charge for papers mailed to points in the U. S. and Canada.

The Daily Press has the most complete carrier and mail service of any paper in the metropolitan district.

Any subscriber failing to receive a single issue will confer a favor by notifying the business office.

Advertising rates mailed on application.

Copy for Change of Advertisements to ensure change the same day must be at the office by 9 a. m.

Plainfield, N. J., September 27, 1905.

Citizens' party movements are under way in many cities and towns in this part of the country, Philadelphia having set the example. Will Plainfield have one?

The airship didn't work at the Trenton fair. Too bad the Legislature wasn't in session. Hot air would probably have kept it afloat.

Every taxpayer will be thankful to the Common Council for reducing the tax rate to $2.48 on the hundred. A drop of four points makes a considerable saving, especially to the large property owner, and so far as can be seen the interests of the city will not suffer.

After eight years of service, the city flag pole has been condemned and is to be taken down at once. With equal celerity the Common Council should see to it that another is erected in its place. The daily display of Old Glory is a sight that Plainfielders believe in and the want of it because of the absence of a pole would show a woeful lack of patriotism in official circles.

AIRSHIP NO AIRSHIP.

Aerial Navigation at Trenton Fair a Failure.

Extraordinary efforts were made yesterday to have the Lewis airship fly from the Trenton fair grounds to the top of the Board Street National Bank building, in that city.

A crowd of about 5,000 persons waited at the grounds until 6:30 o'clock to see the flight. The huge silk cylinder of the airship was inflated and sent up for a short distance, being held by a long rope.

There were hundreds of wagons nearby and several horses became frightened at the stupendous balloon and took flight. This caused a panic among the onlookers, who began to run each other down in an endeavor to get into the open. Fortunately no one was hurt. The crowd regathered, but they soon learned that there was some trouble with the machine and they dispersed.

The machine, with Professor Charles Hamilton seated on the framework attending to the steering gear, made two attempts to ascend into the air.

Real Estate Transfers.

The following local real estate transfers have been recorded at Elizabeth:

Harry B. Dunham et ux. to C. Frank French, southeasterly side West Sixth street, 250 feet northeasterly of Monroe avenue $1

Charlotte E. Wright to Antonia P. Gardner, 152 acres, corner D. L. Melick $100

Patrick Lynch to Morris Abrams, Second street, corner Washington Marsh $1

John Borman et ux. to William Horan, southeasterly side South avenue, corner Belvidere avenue $1

To Describe the Alps.

Superintendent H. C. Krebs, of the North Plainfield schools, will give a talk before the Men's Association of Trinity Reformed church tomorrow night, telling of a trip he made through the Alps. There will be a special programme of music by E. B. Willard, of this city, and Miss Carrie Daws, of Westfield. This will be the first meeting of the association this season and a large attendance is hoped for.

—Andrew Mulford, of West Fourth street, has taken a position with B. D. Newell, of East Front street.

—Many headaches are caused from eye strain. If you are suffering from them look to your eyes. Consult Stiles & Co. eye specialists, at 105 East Front street, tomorrow, Thursday, for examination.

A Machine for Women should be the best obtainable. The Singer sewing-machine is acknowledged the lightest running, most durable and convenient of any. Look for the red S. 329 West Front street, Tel. 574 J.

American Steam Laundry

H. W. Marshall, Proprietor

122 East Front Street

Lace Curtains from 40 cents per pair up. We handle them carefully and return promptly.

Collars and Cuffs 2 cents each.

Our wagons are painted GREEN.

OFFICIAL OPINIONS ON THE ELECTION LAWS

ASSISTANT ATTORNEY GENERAL DECIDES DATES FOR CONVENTIONS.

The following letter explains itself:

"Trenton, N. J., Sept. 26, 1905.

"R. Smith, Esq., Assistant Secretary of State, State House, Trenton, N. J.:

"Dear Sir—In reply to your favor of recent date, enclosing communication from Charles H. Baker, clerk of Mercer county, and requesting the opinion of the attorney general thereon, would say that section 3 of the primary act (P. L. 1903, p. 603), which is a supplement to the general election act, provides that a political party within the meaning of this act shall be a political party which, at the election for members of the general assembly next preceding the holding of any primary election held pursuant to the act, polled for members of the assembly at least five per centum of the total vote cast in the territorial district or division in and for which the nominations are made, or delegates chosen. It further provides that the primary election above referred to shall be held at the expense of the county.

"Section 38 of the election act (revision of 1898) provides that nominations by a political party may be made by a convention, where such political party has, at the last ensuing election, polled for members of the general assembly at least two per centum of the total vote cast in the division or district in and for which the nomination is made.

"A political party having polled two per centum of the vote may nominate by convention, but in order to utilize the machinery of the primary act to solicit delegates to such a convention, and to have their primaries held at the expense of the county, a political party must have polled at least five per centum of the total vote.

"A party polling between two and five per centum would select their delegates in primaries held under the old law, and at their own expense.

"A party holding more than five per centum must hold their nominating conventions in accordance with the primary act at the county's expense.

"A party polling less than two per centum cannot nominate by convention.

"Trusting that the above answers your inquiries, I am.

"Very truly yours,

"EDWARD D. DUFFIELD,

"Assistant Attorney General."

Five Great Writers.

Robert E. Peary, O. Henry, Anna Steese Richardson, Izola Forrester and Margaret Hubbard Ayer are contributors to next Sunday's New York Sunday World. Peary sends back from Labrador his diary of his trip toward the North Pole. A novel page with novel pictures is "Love Making in the New Plays." Next Sunday's New York World is a remarkably good newspaper.

STORAGE VAULTS

For Large Trunks, Boxes, Valuable Packages, etc., etc.

SAFE DEPOSIT BOXES

OF ALL SIZES.

ABSOLUTE SECURITY PROVIDED.

CITY NATIONAL BANK.

This Is To Remind You

That it's time for a change of Underwear and this is the place to get it. We affirm without fear of contradiction that no other concern this side of New York offers the same inducements in the way of variety and values. . . . . .

FOR THE MEN.

At 50c garment—Medium Weight Natural Gray Merino Underwear.

At 1.00 garment—Root's "Tivoli" Medium Weight Natural Gray Garments, made of Australian Wool. Fine, soft, non-shrinking, non-irritating.

At 1.50 garment—Superfine Natural Wool Garments, made by the American Hosiery Co. We have these in short, stout drawers also.

At 50c garment—Gray Wool Underwear of heavier weight, suitable for workingmen.

We have 9 grades of Root's Tivoli Camel's Hair in winter weights. Positively the best values in the Underwear Market.

At 75c each—Child's White All Wool Sweaters. Open on shoulder. These are quite as good as the average 1.00 goods.

At 98c each—Boys' Heavy All Wool Sweaters in navy, reds and oxfords. Closely knit, strong, well fitting garments.

At 1.00 each—Natural Wool Abdominal Bands for men.

Myers. Dents and Fownes Kid Gloves. New fall styles all here. Heavy Breton Cape Walking Gloves, 1.00 pair.

FOR THE LADIES.

At 25c garment—Splendid value in Fleece Lined Ribbed Vests and Pants. Sizes full, fit perfect.

At 50c garment—Medium or Fall Weight Ribbed Vests with long sleeves.

At 1.00 and 1.50 Garment—Fine White Wool Swiss Ribbed garments, nicely shaped and finely finished. We also have tights to match.

At 25c each—Long or Short Sleeve Ribbed Corset Covers.

At 50c each—Medium Weight Lisle Thread Corset Covers, with long sleeves only.

At 1.00 each—Superfine All Wool Swiss Ribbed Corset Covers, warm, elastic, perfect fitting.

At 79c each—White Wool, Swiss Ribbed Abdominal Bands.

FOR THE CHILDREN.

A complete line of fine Ribbed Merino and Wool Garments in the Arnold and other equally well known makes. Prices range from 25c to 90c each.

Rubens' Vests and Arnold Bands for infants.

Knit Sacks, Booties, Silk Hoods, Children's Long and Short White Dresses, Kid Shoes, Moccasins, etc., for the little folks.

Infants' fine White Cashmere Hose at 25c pair.

The Last Week of the September Housefurnishing Sale

Jelly Glasses, 1-3 pint, doz 19c	Galvanized Tubs ..49c, 59c, 69c, 79c	Towel Rollers 10c, 25c
Royal Pint Jars, each 7c	Galvanized Slop Pails 25c, 35c	Towel Racks 10c, 15c, 25c
Royal Quart Jars, each 8c	Electro Silicon 10c	Clothes Horses 49c, 59c, 69c
White Enamelled Chambers .25c, 30c	Galvanized Garbage Cans, 59c, 78c, 89c, 98c	Ironing Boards ...55c, 65c, 75c, 85c
Enameled Tea Pots, 2½ qt.....19c	Dust Pans 5c, 10c, 19c	Cedar Tubs 98c, 1.25, 1.48
Heavy Polished Dipper, worth 25c, for 10c	Pokers and Lifters 5c, 10c	Clothes Baskets ..49c, 59c, 69c, 79c
Nickel Plated cuspidors, worth 10c, for 5c	Shelf Paper 5c, 10c	Picture Wire 5c, 10c
Nickel Plated Tea Strainers, worth 10c, for 5c	Toilet Paper, 3 for 25c	Curtain Pins, doz 5c
Nickel Plated Dredge Boxes, worth 10c, for 5c	Kitchen Tables .1.25, 1.50, 1.75, 2.00	Strong Ammonia, full qt. 10c
Heavy 5-qt. Flaring Pails, worth 15c, for 10c	Kitchen Chairs 59c, 98c	Dust Brushes 25c, 39c, 48c
Heavy Polished Suds Dippers, worth 15c, for 10c	Coal Shovels 5c, 10c	Scrub Brushes 5c, 10c, 19c, 25c
Carpets Tacks, 2 for 5c	Coal Hods .....25c to 69c	Whitewash Brushes 25c, 35c
Matting Tacks, 2 for 5c	Iron Shine 5c	Stove Brushes 10c, 15c, 25c
Tack Hammers 5c, 10c	6-5-4 Enamel 25c	Feather Dusters, 25c, 39c, 48c, 69c, 98c
Picture Hooks, doz 5c	Class Hand Lamps 25c, 35c, 45c	Hair Floor Brushes, 98c, 1.25, 1.48, 1.98
Galvanized Pails 19c, 25c, 29c	Curtain Stretchers 1.10, 1.48	Floor Brooms 29c, 35c, 39c
Galvanized Oil Cans ..25c, 35c, 59c	Step Chairs 1.25	Whisk Brooms ..10c, 15c, 19c, 25c
	Step Ladders 59c, 78c, 98c	Stair Whisks 19c, 25c
	Fibre Pails 29c	Carpet Beaters ...10c, 15c, 19c, 25c
	Cedar Pails 29c	Mops 10c, 15c, 25c
	Clothes Wringers ...2.48, 2.98, 3.48	Sponges 10c, 15c, 25c
	Wash Boards 25c, 39c, 45c, 59c	Chamois 10c, 15c, 25c, 39c, 49c
	Clothes Lines 25c, 50c	

WOODHULL & MARTIN'S

Catholic Legion Convention.

The twenty-third annual session of the State Council of the Catholic Benevolent Legion of New Jersey, will be held in Columbia Hall, New Brunswick, on Tuesday, October 10. It is expected that from seventy-five to one hundred delegates and visitors will be in attendance. They will be entertained by the members of St. Peter's and Rogers' Councils.

New Plainfield Theatre

Plainfield's First Modern and Perfect Play House.

W. J. COUNIHAN - - MANAGER.

Friday,—Matinee and Night—Sept. 29

Way Down East.

Matinee prices—25c, 50c, 75c.
Night prices—25c, 50c, 75c, 1.00.

Saturday Matinee and Night—Sept. 30

Tracked Around the World.

Tuesday, Oct 3d.

David Harum.

Madame F. Cottrelly has opened her dressmaking establishment in the Woodhull & Martin Building (upstairs). She has engaged the services of a ladies' tailor who will assist her in continuing first-class work. A new department has been added in which Madame Cottrelly will remodel and repair furs and make up scarfs and muffs in the latest designs.

Advertised Mail Matter.

Plainfield, N. J., Sept. 25, 1905.
S. H. BIRD, P. M.

Apgar, Miss Caroline B	Marsh, Lillian
Anderson, Miss Emma	Marsh, Mary A
Advertis'd Real Estate	Manyan, Mrs M
Braden, Mr D L	Merion, Mr Paul
Bu kley, Mr T	Mann, Mrs Walter
Cutch, Mrs	Planters, Mr R O
Cleaver, Mrs L A	Rockfeller, W H
Connor, Mr Geo C	Ruhl, Mrs Wm
Davenport, Mrs Theo	Sullivan, Mr J F
Donovan, Miss	Sutton, Miss Emily
Duyckinck, Mr Rich	Stine, Mr Jac
DeLanzae, Mr Emile	r John
Evans, Mrs M L	Schmidt, Taylor, Mr Eddie
Terrall, Mr Joseph	Thomson, Mrs S
Fullerton, Miss Bessie	VanDorn, Miss Nora
Hanley, Mr W M	Valentine, Mr Geo
Holcomb, Mrs C C	Wetass, Mr Myron
K K K	216 Grant Ave
Lungren Wm	

Please Say "Advertised."

A CARD.

N. Fassetta, an expert barber from New York, has opened an up-to-date and sanitary barber shop at 422 Watchung avenue. One of the best in the State. Specialist for all styles of fashionable hair cutting and beard trimming. Vibratory electrical massage, and scalp treatment. 9 27 tf

CANARY BIRDS.

Strong, healthy, young singers. Guarranteed. Also cages, seed, etc. THEO. KURZHALS, Barber, 110 West Second St.

Great Sale of Men's Fall and Winter Suits, Cravenettes and Top Coats.

Men's Dress Suits—The very latest Fall Models, broad shoulder effect, and seven inch vent in back of coat. The fabrics comprise fancy Worsteds in all the newest colorings. These suits are hand tailored throughout. Special at

$9.90

Men's Finest Dress Suits—These suits are cut to living models and tailored individually; equal in every way to custom made garments, made of exclusive fabrics in the season's newest patterns, single or double-breasted models. Special at

$12.50

Men's Cravenette Coats—Just the thing when it rains, perfectly correct to wear at any time; a lot of Raincoats fresh from the makers will be on sale tomorrow in Oxfords and novelty designs. Special at

$9.90

Men's Fall Top Coats—Made of elegant Covert and Herringbone weaves in several shades, cut in the very latest style, short and boxy. Special at

$7.90

Men's Black Suits—In both single and double breasted coats, cut on the new 1905 Model of Thibets and Worsteds, a suit good for all seasons. Special at

$8.90

Men's Business Suits—Made on the new Fall Model, new long cut coat, broad shoulder effect, in all the newest mixtures. Special at

$6.90

Men's Regular 2.00 Derby and Soft Hats, in this Fall's very latest styles. Special at

$1.25

New York Clothing Co.,

202-204 W. Front St. M. Weinberger, Mgr. Plainfield.

Bonn's

118 West Front St.

Autumn Millinery.

These Are Exhibition Days.

Several hundred beautiful Hats, the very latest styles, made of the choicest materials — are ready for your inspection. Come!

R. W. BARNES,

217 Park Avenue. Telephone 344 L.

Fruits, Vegetables, Groceries.

Special care will be taken to have, through the coming season, the finest Vegetables and Fruits that can be obtained at reasonable prices.

Chipped Beef, Boiled Corned Beef, Boiled Ham, Fancy Cheese, Pickles, Smoked Salmon, Sturgeon, etc.

DRAWING MATERIALS.

PECK'S NEW FALL GOODS

ONE OF THE MISTAKES

that many people make, is that of not saving money. Save only a little, perhaps, but save some regularly. It will soon grow to a large amount with 3½ per cent. interest added.

DIME SAVINGS INSTITUTION

GET IT IN EARLY!

Saturday is a Holiday.

Store will be closed Saturday, September 30th. Customers who want their clothes for the week end will please place their orders NOW.

LE VINE

"Cleaners for everything that can be cleaned"

121 WATCHUNG AVE. HELLO 506-J

SPECIAL:

Overcoats cleaned and pressed.....75c
Ladies' Jackets cleaned and pressed.....75c

First Great Autumn Sale of Shoes.

Shoes in every size and kind, the latest and the best. Notice the choice of leathers: Box Calf, Vici Kid and Patent Coltskin. Toes from the extreme narrow to the broad, old comfort styles. Extra salespeople. No long waits. Your kind and size at once. Don't let this sale go by and miss your chance of getting a great bargain.

WALTON SHOES for boys and girls.

M. Abrams,

229-233 W. Front Street
Plainfield, N. J.

Tuesday and Wednesday

we offer a full line of

FALL WAISTS AT 44c

Made of madras and cotton pebble cloth, in the newest styles and latest stripe and figure effects, regular value $1.00.

THE PARIS, 214 West Front St.
J. A. FASS.....Proprietor

Valuable Banking Services

The First National Bank of Plainfield

was organized, developed, and is now conducted on progressive business principles that protect and benefit its many customers.

Accounts of Corporations, Firms and Individuals Respectfully Solicited.

PERSONAL.

Charles Kregar, of Liberty street, has returned from a visit to friends in Trenton.

Mr. and Mrs. Asa F. Randolph, of West Fourth street, have returned from their vacation.

Mr. and Mrs. George D. Hallock, of the borough, have returned from their summer vacation.

Mr. and Mrs. Paul Symons, of East Third street, are entertaining friends from Butler, N. J.

Miss Lou Sneider, of Pluckemin, has been visiting her cousin, Albert Koch, of East Second street.

Miss Margaret Harding, of John street, left yesterday for Shelter Island to spend a week's vacation.

Miss Frances Tripensey, of Brooklyn, has returned home after a visit with Miss Pauline Denton, of Washington avenue.

Mr. and Mrs. Thomas MacNair, of Codington avenue, returned home today after spending the summer in New York State.

Walter L. Hetfield, Sr., has purchased Mr. Thorn's property at 552 East Second street and will move there about October 15.

Mrs. Gustav Sutterlein, of Watchung avenue, left this morning for Lake Waccamaw, N. C., to spend two months with her father, Al. Smalley.

Mrs. Benjamin A. Hegeman and daughter, Miss Virginia Hegeman, who have been abroad since May, will sail for home on Saturday on the Steamship Cedric. They are due in New York on October 8.

WOULD UNIFY ALL CHURCHES.

Conference President Takes Senator Hoar's Religion as Topic.

Atlantic City, Sept. 27.—Carroll D. Wright, president of the conference of the Unitarian and other Christian churches which assmbled yesterday for its twenty-fifth annual meeting, was the first and leading speaker at the initial session. He selected for his topic the "Religion of United States Senator George Frisbie Hoar, of Massachusetts."

Six hundred members of the conference arrived Monday evening, and a majority attended the religious service held in the Casino of the Steel pier. The sermon was delivered by Rev. William Hanson Pulsford, of Chicago. Former Secretary of the Navy John D. Long was among those present, and Rev. George Batchelor, of Boston, Mass., and Judge Thomas Moore, who are to talk before the conference, arrived Monday.

While the important object of the conference is to discuss means to bring together all the Christian churches, and the subjects to be discussed will be of a religious character, there are addresses to be made in addition on the "Negro," by Professor W. E. B. DuBois, of Atlantic University, Georgia; "The Business Man" and "Organized Labor."

REMARRY AFTER YEARS.

First Wedding All Right, but Certificate Was Lost.

Orange, Sept. 27—Because they had lost their marriage certificate and family documents in a flood in Pennsylvania, Mr. and Mrs. Henry L. Walker, of Orange, were married over again Monday night.

Mr. Walker and Miss Fedora Coolie were first married in Newark in the early part of the last decade. The Newark pastor and the witnesses to the first ceremony are all dead. Owing to property interests on the bridegroom's side, the second marriage was made necessary, the bridegroom's father having died recently at Wilmington, Del. A reception followed the ceremony.

"Cranberry King" is Dead.

Mt. Holly, Sept. 27—Captain Martin L. Haines, sixty-eight years old, who was known as the "Cranberry King," died Monday night at Vincentown. He was a member of the Burlington County Bar Association, but devoted little time to the practise of law. He gave his attention to the culture of cranberries and was one of the largest producers in the State. He served during the Civil War and was made captain of Company C, Thirty-fourth New Jersey Volunteers. The funeral will take place Friday afternoon.

Are You Pale or Anaemic?

Start now to

Take "Blauds" Tonic Iron Pills.

They will improve your appetite, enrich your blood and supply oxygen to the system. The result will be good health.

Price per box of 100 Pills

25c.

L. W. RANDOLPH.

The City Pharmacy,

143 West Front St.

NEWS IN THE SUBURBS

SOUTH PLAINFIELD.

An ice cream and peach festival will be held tomorrow evening in the lecture room of the Baptist church.

Camp 41, P. O. S. of A., will hold its regular meeting in Washington Hall tomorrow night.

Mrs. Robert Horne and son have returned from a visit in Buffalo and Scranton.

Earl Darlington spent yesterday in New York.

Additional suburban news on page two.

90 MORE VOTING DEVICES.

Governor Stokes Approves Contracts for U. S. Machines.

Governor Stokes has approved the recommendation of the State voting commission that ninety United States Standard voting machines be purchased for use in the State. Each machine will cost $500.

When the commission met some time ago to open bids made by firms for furnishing machines, the United States company asked $600 apiece. As the other machines in the State were purchased at a lower price, the commission would not award the contract. When the company decided to supply the machines for $500 apiece it was decided to take them.

When these ninety are accepted by the State there will be 380 machines here. All are the United States make. The places where the machines will go have not yet been designated.

The voting machine commission met yesterday afternoon and examined the merits of a machine made by the Triumph Voting Machine Company, of Pittsfield, Mass.

The commissioners will decide upon the merits of the device at a later meeting.

The commission is comprised of Edward T. Phillips, of Chatham; Seward Davis, of Upper Montclair, and Joseph Brohel, of River Edge.

THE Government allows not Stafford to Print Money for you, but his Printing will make money for you. Call or write for his Samples. STAFFORD'S work has merit and originality

Auctioneer Latourette says he had tender, perspiring feet since childhood.

Thorp's Foot Relief cured them. Ask him about it. 50c per bot. All druggists.

A. M. RUNYON & SON, UNDERTAKERS.
402 Park Avenue. Telephone No. 40.
Office open day and night.
Office of Hillside Cemetery
New York Office—50 Great Jones Street, Tel. call, 3345-Spring.
New Yor Embalmers License—1220.
New York Registered Licensed Undertaker No. 315.

GEO. W. COLE.
UNDERTAKER AND EMBALMER.
200 West Second St. Telephone 158.
OFFICE OPEN DAY AND NIGHT.

T. A. MOORE.
UNDERTAKER AND EMBALMER.
Office—508 Watchung Ave. Telephone
Residence—503 LaGrande Ave. 461-J.
New York Office, 27 Great Jones St.
Telephone Call, 3249-Spring.
OFFICE OPEN DAY AND NIGHT.

Established 1872.
P. CASEY & SON.
UNDERTAKERS AND EMBALMERS.
Office, 116 Park Ave. Res., 417 W. Third St.
Office Open Day and Night. Tel. 264 R.

L. L. MANNING & SON,
STEAM GRANITE WORKS.
Corner Central Avenue and West Front Street.
Opposite First Baptist Church.

Townsend's Granite Works,
Fourth and Richmond Streets.
Tel. call 2014. Westfield Trolley passes my office.

Classified Advertisements

Rates for advertisements under this heading one cent a word for first insertion, one half a cent a word for consecutive insertions of the same advertisement running for less than one month; one month, fifty cents a line (6 words to a line); double rate for advertisements set in capitals.

No advertisements received for less than ten cents.

Copy for deaths and marriage notices and classified advertising accepted up to 2 p. m.

THE DAILY PRESS is not at liberty to give any information regarding advertisements that require an address in care of this office. Persons answering these ads. should mail or leave answers as stated in advertisements.

Real Estate Agents.

FARMS for sale; real estate and insurance. Wm. H. Rogers, Plainfield, N. J. tf

PROPERTY-OWNERS desiring to sell, exchange or rent should list their real estate with me; if you want to buy I have it. Call or write today, E. E. Nelson, First National Bank Building. 9 14 tf

Help Wanted.

WANTED—Cooks, waitresses and general houseworkers. Call Swedish Intelligence Office, 22 Somerset place. 9 27 3

IT'S WHAT YOU SAVE

That makes you rich and if you are alive to your own interest you'll find you save money by trading here. Other people do. Why not you?

FRUIT—Some home-grown, some from California and Florida and some imported. Delightful in flavor.

VEGETABLES—All that the garden affords—fresh every day.

GROCERIES—Only the best handled by us.

BUTTER—Just a taste, and you will have no other.

TEA—Formosa, Oolong—delicious for iced drinks.

COFFEE—Warranted fresh and fresh ground. Quality unequaled.

Neuman Bros.

Watchung Avenue and Fifth St.

Help Wanted.

WANTED — Girl for general housework. 215 East Second St. 9 26 tf

WANTED—Cook and laundress, or general housework girl (white). Mrs. Graydon, 321 West Eighth St. 9 25 3

WANTED—Plain cook; also waitress and chambermaid; references required. Apply to 508 Central avenue. 9 26 6

WANTED — Maid for general housework; no washing. Apply Martine, 1100 Watchung Ave. 9 26 3

WANTED — Girl for general housework; reference required. 136 East Ninth street. 9 26 3

WANTED—An experienced chambermaid and waitress; colored. Apply 506 West Seventh street.

WANTED — Experienced white maid for general housework. Call 508 Woodland avenue. 8 7 tf

WANTED—Capable girl for general housework; no washing; references. Call 812 Park Ave. 9 26 2

WANTED — Respectable man wants work at housecleaning or whitewashing. 52 Warren St., North Plainfield. 9 26 3

WANTED — Girl for general housework; no washing. 41 Sycamore avenue. 9 27 4

WANTED — Stenographer, typewriter and general assistant in office; state age, experience and salary wanted. Address G. A. B., care Press. 9 9 tf

WANTED—Competent white girl for general housework. 134 East Ninth street. 9 23 6

COMPETENT girl for general housework; references. 166 Grove street. 9 27 4

WANTED—Young man to solicit and deliver orders; must understand care of horses. Charles Arnold, 203 Liberty street. 9 26 3

WANTED—Experienced, reliable grocery clerk. P. J. Windfeldt, Westfield, N. J. 9 26 3

WANTED—Instructor in physical training. Address A. B., care Press. 9 26 4

WANTED—A good carpenter. W. H. Abbott, 163 North Ave.

AN ERRAND girl wanted; should have enough education in reading and writing. S. Hirch, 403 Watchung avenue. 9 23 tf

Situations Wanted.

STEADY, reliable newspaper compositor wants work; best of references. Address Compositor, care Daily Press 7 10 tf

SWEDISH cook wants place, $30 per month. Call Swedish Intelligence Office, 22 Somerset place. 9 26 3

YOUNG girl wants nurse or waitress place. 177 Westervelt Ave. 26 3

WOMAN wants day's work of any kind. 58 Somerset street. 9 22 6

POSITION wanted as engineer or assistant. 143 McKinley place. 9 21 6

GOOD laundress wants day's work. Address R. S., care Press. 9 26 3

BRIGHT, energetic, willing, as office assistant; some knowledge shorthand and typewriting; experienced in Richards' Public Stenographic Office, New York; small salary to start. Address Box 75, care Press. 9 27 2 w s

SWEDISH girl wants position as chambermaid and waitress. Call 176 Duer street, after 6 p. m. 9 27 2

GIRL wants place at general housework; private family. 525 East Sixth street. 9 27 3

GOOD woman wants day's work of any kind. 37 Chatham St. 9 27 3

YOUNG colored man to take care of horse and make himself useful around place; must understand care of furnace. 41 Sycamore Ave. 27 4

COACHMAN wishes situation; 15 years experience; understands care of first-class horses and carriage; temperate and honest; reference written or personal; married; family Address B., care Press. 9 27 3

YOUNG man wants board in family of refinement; Mondays to Saturdays. Address E. R., care Press. 9 27 2

Rooms and Board.

808 PARK AVENUE; handsomely furnished rooms to rent, with first-class board; accommodation for few table boarders. 9 25 3

TO LET—Four rooms; modern improvements. 442 West Fourth St. 9 27 3

TO LET—Furnished room. 414 West Third street. 9 25 6

TWO second floor connecting rooms to rent with board for winter. 822 Second place. 9 21 tf

PLEASANT furnished rooms; first floor; to suit; all conveniences; with or without board. 406 East Fifth street. 9 19 tf

FURNISHED rooms to let, opposite school. Inquire 428 East Sixth street. 9 25 1mo

BEDROOM and parlor; furnished; heat and bath. Mrs. Apgar, 128 Watchung avenue. 9 26 3

FURNISHED rooms, with board; also table board at 219 E. Fifth St. tf

GOOD accommodations; low rates. Boyce's Hotel, 97 Somerset street. 9 16 1mo

138 CRESCENT AVENUE, Mrs. Wagstaff, two desirable large rooms; running water; also single rooms; references. 9 16 tf

308 EAST FRONT STREET—Nicely furnished rooms with or without board. 9 15 12

TO LET—Nice furnished room and bath, for an elderly gentleman. 403 Watchung avenue. 9 12 tf

PLEASANT rooms with board at the Waldorf, 132-134 Crescent avenue. 9 15 tf

For Rent.

AN EIGHT-ROOM, corner, first flat, over Powers' drug store, to let; 45 Somerset street; $25 per month. Alex. Thorn. 9 5 tf

FOR RENT—Seven-room cottage, barn and four acres, near Greenbrook; also six-room house in borough. A. E. Faber, Jr., 211 North avenue.

TO LET—Centrally located office. 136 Park Ave. 9 26 tf

FOR RENT — Two desirable stores, Plainfield Theatre Building; ready for occupancy October 1. Apply at Box Office. 9 25 tf

TO LET—Double house, eight rooms each side; improvements; centrally located; newly papered and painted. Inquire Neuman Bros., grocers. 9 21 6

TO LET—Large steam heated room, with board. M. B. Lindzey, 602 Central avenue. 9 25 6

TO LET—Four rooms. 311 East Fourth street. 9 23 tf

FOR RENT—Half of house; six rooms. 33 Codington Ave. 9 26 3

BARN to let, on East Second street, near Watchung avenue. Apply at Daily Press office. 8 18 tf

TO LET—Four rooms and bath; shop and office. Enquire 148 East Fifth street. 9 26 6

TO LET—Nine-room house; all modern improvements; nice central location; only $30. Bargain in Plainfield real estate; country seat. Farm and choice lots for sale. Ira L. LaRue, 109 Park avenue. 9 22 tf

FOR RENT—House, 9 rooms and bath; all modern improvements; centrally located; rent $35 per month. Apply W. D. Thickstun, 197 North avenue. 9 22 tf

Money to Loan.

$4,000.00 to loan on first bond and mortgage, on Plainfield property at five per cent. Charles L. Moffett, attorney, 209 North avenue, Plainfield, N. J. 5 31 tf

MONEY to loan on mortgages. Daniel Van Winkle, 107 West Front street. 9 26 6

MONEY to loan at 5 per cent. on first mortgage. Mulford, opposite depot. 3 31 tf

TO LOAN—Money on good mortgages. George F. Brown, 94 Somerset street. 2 23 tf

MONEY to loan. F. J. Blatz, attorney, First National Bank building. 5 16 6m

MONEY to loan on bond and mortgage. Charles L. Moffett, attorney, 209 North avenue. tf

Miscellaneous.

HORSES bought or sold on commission. Applegate's Sales and Exchange Stables; successor to Stonewall Jackson. 9 26 tf

MISS M. SOWDEN, ladies' tailor and dressmaker, cleaning and repairing a specialty. 333 Watchung avenue. 9 21 1mo

BILLS collected while you wait. Hezekiah Hand, First National Bank Building. 7 19 tf

ROYAL FLAVORING EXTRACTS. Guaranteed absolutely pure. For sale by all first-class grocers. 9 7 1mo

FIRST-CLASS help and first-class places at the Swedish Intelligence Office, 22 Somerset place. 5 4 tf

BABIES crochet sacques for sale; all prices; also ladies' knitted sweaters made to order. Mrs. Mayer, 54 Pearl street, North Plainfield. 4 6 tf

WORK or business horses to hire by the day or week, at Applegate's Sales and Exchange Stables, successor to Stonewall Jackson. 9 26 tf

BEFORE selling your furniture see Latourette, 326 West Front St tf

SHIRTWAISTS and suits made to order. 430 Orchard place. 9 27 tf

THE highest cash price paid for house hold goods, furniture, etc. Fred W. Hand, Auctioneer, 136 East Second St. Phone 1722.4 25 tf

For Sale.

THERE is no question but Myrtle avenue is the finest residential section in North Plainfield, if you are looking for a building site. It is magnificently situated; high ground; sandy soil; convenient to railroad station and trolley. Would take a mortgage for full value of land from any party building a fair sized dwelling. Bear in mind that this is all restricted property. Have several up-to-date dwellings for sale. Address George F. White, box 723, Plainfield, N. J., or real estate agents. 9 6 tf

FOR SALE — AT A GREAT SACRIFICE, 40 SHARES AT THE PAR VALUE OF $100 EACH, OF THE EASTERN BOTTLING COMPANY OF PLAINFIELD, N. J. APPLY TO CHARLES H. HAND. 27 tf

FOR SALE—A new circular extension oak dining table, with asbestos cover; will seat twenty. 313 Franklin place. 9 27 6

BUILDING plot bargain, Norwood avenue, 100x179 feet; $1,400; good terms. McNabb, Owner, 211 North avenue. 9 27 3

DOUBLE folding bed for sale. Address Box 51, Fanwood, N. J. 9 27 3

FOR SALE—Four ten room houses; all improvements; 6 minutes' walk from depot; will guarantee 7 per cent. net income for five years. F. M. Bacon, 209 North avenue. 8 26 tf

FOR SALE—Gramaphone, with 30 disc records; price $20; also Columbia Graphaphone, almost new, $18. Address Phone, care Press. 9 26 5

FOR SALE—A well established roadhouse on the Perth Amboy, New Brunswick and Plainfield road; retiring on account of old age. Address Mrs. Thomas Feeney, Fords, New Jersey. 9 27 6

OLD PAPERS for sale; put up in packages of 100 copies for 10c. Apply at this office. 6 7 tf

FOR SALE at one half cost, 5-horse Westinghouse compound engine (Junior) in good condition; cost $250; our price $125. Call at Daily Press office. 4 3 tf

HOUSES to let and for sale. Atwood, 1107 East Front St., 'phone 676-J. 9 27 1mo

COWS AND HORSES—Carload fresh cows and springers; extra big milkers; have been tested for tuberculosis; also car of acclimated horses; good family, business and draft horses; weight 1,500 lbs. each; sold as recommended or money refunded. C. W. Winders, sale and exchange stables, New Brunswick, N. J., Telephone No. 184 L. 9 25 6

FOR SALE—Truck farm of 20 acres, in good condition; one mile from Netherwood and Fanwood depot, being on Terrill road; 7-room house and barn; good water; price, $3,000; one-half can stay on place. Address Charles K. Kellaway, New Brunswick, N. J., R. F. D. No. 2. 9 23 6

DO YOU want to buy a house and lot at any price; I have them for sale; cash or installments. Charles H. Hand, 319 Watchung Ave. 9 22 6

A BARGAIN—Choice 55-foot corner lot made by opening of Stebbins place, on West Fourth street. For particulars address Owner, room 417, 141 Broadway, N. Y. 9 22 6

MANURE for sale. Apply J. H. Tier, 32 Bank place. 9 26 3

FOR SALE—On easy terms, six-room house, with city water and toilet; near Pond Tool Works; mortgage four and one-half per cent. William Jeffery, 136 Park Ave. 26 tf

FOR SALE—Fine new 8-room dwelling; every modern improvement; best location; near station and trolley; price reasonable; terms to suit. C. D. Manning, 163 North avenue. 8 30 1mo

FOR SALE—Horse blankets in squares and forms at bargain prices; large assortment. W. J. Conroy, 175-177 Somerset street. 9 25 3

59c 59c Thursday

6 yards regular 12½c Embroidery.
10 yds. reg. 10c Wide Machine Torchon Lace.
5 yards 15c Dotted Swiss.
6 regular 15c Huck Towels.
5 large Turkish Towels, worth 15c.
72-inch Mercerized Table Damask, sold regularly at 75c.
81x90 Bleached Sheets.
5 reg. 17c Hemstitched Linen French Pillow Cases.
10-4 White Fall Blankets.
6 pair Children's 12c Ribbed School Hose.
Black Silk Belts.
Umbrella Muslin Drawers, lace trimmed.
White Holland Shades, with lace stripe, 38 inches wide, 6 feet long, reg. price 85c.

Watch later paper for announcement of Saturday's Concert.

Regular 89c Bric-a-brac Vases.
Regular 85c Picture Frames.
One dozen regular 85c Tumblers.
Full Front Corset Covers, deep yoke of lace.
Outing Flannel Kimonos.
Regular 75c Outing Flannel Gowns.
A Number styles regular 75c Corsets.
5 yards regular 15c Percalines and Satteens.
8 yards regular 10c Outing Flannel.
Regular 75c All-wool 52-inch Gilbert Suiting.
10 yards Chambray Gingham, all colors.
3 yards Panama Mercerized Suitings, regular 25c yard.
6 cans Royal Powder, 15c size, either Foot Powder, Talcum Powder or Tooth Powder.

59c 59c

HILL & SHUPP

For Sale.

FOR SALE—Cows, cows, cows; will receive Tuesday, September 26, a carload of choice fresh cows and springers, which are for sale or exchange at the lowest market prices at Gus Lewis' stables, 445 18th Ave., Newark, N. J. 9 26 2

AT A BARGAIN—New 11 room house, all improvements, steam heat, hardwood floors. W. H. Abbott, North avenue. 8 11 tf

FOR SALE—A good horse, nine years old. Inquire stable, 740 Belvidere Ave. 9 25 3

FOR SALE—Horse, harness and wagon; $65. 514 Arlington avenue. 9 25 3

FINE upright piano and other furniture for sale. Call 179 Duer street. 9 25 3

FOR SALE—Horse; any lady can drive; surrey and harness; also young Jersey cow. C. B. Clifton, 698 West Seventh St. 9 26 3

FOR SALE OR TO LET—Nice 6-room house. Address A. A., care Press. 9 27 3

HOUSE FOR SALE—Five rooms, city water and sewer connection; rents $12 per month; price, $1,250. J. T. Vail, 177 North avenue. 7 11 tf

Wanted—Miscellaneous.

MAN and wife desire unfurnished second floor, convenient for housekeeping, in house with owner; neighborhood must be first-class. Address H. E. M., Press office. 26 5

WANTED—$4,000 on first mortgage. Address N. X., care Press. 9 27 3

WANTED—Bicycle house in good repair. 522 Belvidere Ave. 9 25 3

WANTED—100 cords of wood. Hand's Brickyard. 9 7 tf

WANTED—Kitchen range, with water back preferred. Address Range, care Press. 9 26 6

Lost and Found.

A GEOGRAPHY, arithmetic, spelling book and lunch basket awaits an owner at Daily Press office. 8 27 3

LOST—Roll of drawings. Return to this office; get reward. 9 25 3

WE SELL YOUR ABILITY

without in any way endangering your present connections. Our service is confidential and is planned to aid the man whose success in his present position proves his ability to fill a better one. Why not get in touch with some of the excellent opportunities now open? We have all sorts of high grade positions—Executive, Clerical, Technical and Salesman—paying from $1,000 to $5,000 a year. Ask us for booklets. Offices in 12 cities.

HAPGOODS (Inc.), Brain Brokers

Suite 512, 309 Broadway, New York

AMUSEMENTS.

A. H. Woods' big scenic production of "Tracked Around the World," a stirring melodrama by Charles T. Taylor, will be the attraction at the New Plainfield theatre on Saturday afternoon and night. Theatre-goers will be pleased to hear that Georgie Mack, who last season contributed so much toward its success, will again head the cast.

William A. Brady's immense production of "Way Down East" will be at the New Plainfield theatre Friday afternoon and night. "Way Down East" is a story of New England life written by Lottie Blair Parker, herself a New Englander, and thoroughly conversant with the joys and sorrows, the ways and ambitions of simple New England farm folk. No one ever saw it without benefit, and it has been used as a text and approved by hundreds of ministers.

Among the good things that are to be offered to a somewhat jaded theatrical appetite is listed that delightful comedy of upper New York State life, "David Harum." William H. Turner retains the title role in the sterling comedy and Julius Cahn provides an adequate production. It will be at the New Plainfield theatre Tuesday night.

FREE TRAINING OF NURSES.

Young Women of Small Towns and Country Districts to be Favored.

By the terms of a fund to be administered in connection with the Philadelphia School for Nurses, Witherspoon Building, Philadelphia, a number of young women from every county will receive free training in nursing. It is planned to ultimately reach and help in this way every village and township.

The young women will be provided with room, board, nurse uniforms and all the refinements of a well-appointed Christian home. At graduation the diploma of the school and the Order of the Red Cross will be conferred, qualifying for practice in any State or country; the railroad fare will then be paid back home.

Those applying and chosen to receive the benefits of this fund will be given two years' training, with a rich experience in nursing the sick poor of the city under skilled leaders. The term may be shortened to eighteen months by taking a preliminary course of six months' reading and study at home. A special short course enables young woman to quickly qualify themselves for self support and a substantial income.

In addition to regular nursing, the young women are taught how to preserve their own health; how to recognize, avoid and destroy contagion; how to establish and maintain perfect sanitary conditions about the home; they are prepared for positions as office nurse and physician's assistant; they get a practical knowledge of city mission movements, deaconess training, college settlement work, and are trained for special positions of trust in institutions.

The school is ten years old and is endorsed by physicians, leading educators and prominent men throughout the country.

BATTLE FOR LIFE IN SHELL.

Young Men Picked Up in Narrows After Struggle with Wind and Tide.

After a twenty-four hour struggle against the wind and tide in a leaking racing shell with broken oars, Alvah Conant and Christopher Bernard, two young men of Elizabeth, who had started out for a row on Newark Bay, reached home Monday morning.

The young men had been given up for lost, and boatmen had been instructed to search for them. The young men started for a short spin in a shell hired from John Van Pelt.

A strong tide carried them down to the Kill von Kull and when off Sailors' Snug Harbor the wind freshened and the boat began to fill. They pulled to Bedloe's Island, emptied their boat and made an attempt to get home. The tide was running so strong that in pulling against it they broke a pair of oars and the tide carried them out to the Narrows, where they were picked up by the tug Sachem and brought to the Battery. After a few hours' rest Conant and Bernard decided to make another attempt to row home.

This time they were nearly swamped in a choppy sea and were kept busy bailing out the boat with their hats. Finally they were blown ashore at Fairmount, S. I., and after clearing their boat of water made another start for home. After a hard pull they reached Elizabeth at 11 o'clock Monday morning, twenty-four hours after their start.

PROTESTS AGAINST TREATY.

Objects to Long Time Allowed for Evacuation of Manchuria.

Washington, Sept. 27.—The Chinese Government a week or more ago made a formal protest to the Russian and Japanese governments concerning two of the conditions set forth in the treaty of peace signed at Portsmouth.

China objects to two things—first, the length of time allowed for the evacuation of Manchuria; and second, the provisions made for an armed guard for the railroad lines owned by Russia and Japan in Manchuria.

China believes that nine months is entirely sufficient time within which Japan and Russia shall evacuate Manchuria, instead of eighteen months provided in the peace treaty. The provision made for guarding the railroad lines, the Chinese contend, contemplates an armed force of probably 15,000 men in Chinese territory.

The Chinese Government regards the maintenance of the guard in Manchuria of such size as a menace, and it does not propose to agree to such a plan

Nasal CATARRH

In all its stages.

Ely's Cream Balm

cleanses, soothes and heals the diseased membrane. It cures catarrh and drives away a cold in the head quickly.

Cream Balm is placed into the nostrils, spreads over the membrane and is absorbed. Relief is immediate and a cure follows. It is not drying—does not produce sneezing. Large Size, 50 cents at Druggists or by mail; Trial Size, 10 cents.

ELY BROTHERS, 56 Warren Street, New York

MARCHANT BROS
131 North Ave
PLAINFIELD MILK CREAM CO

Best Milk and Cream

The importance of buying the Best Milk and Cream is especially emphasized in every house where there are children.

Marchant's Milk and Cream are Absolutely Pure and Excel in Richness.

"Our Wagons Everywhere"
Ready to Serve YOU.

EDUCATIONAL.

ALBERT NAYLOR
TEACHER OF VIOLIN
436 East Fifth Street, Plainfield
BAND AND ORCHESTRA
MUSIC FURNISHED.
"Telephone Connection."

The Plainfield Seminary will re-open Sept. 21
THIRTY-EIGHTH YEAR.
Principals { MISS KENYON. MISS ARNOLD.
8 14 2 mo

Mr. Leal's School for Boys
will re-open on
Tuesday, September 12.
College preparation.
Circular on application.
JOHN LEAL, Principal.

Announcement.
In addition to the regular courses now in force, the new departments of Mechanical Drawing and Telegraphy will open October 2d. Special Instructors have been engaged for each department.
Plainfield Business College and Technical Institute
CITY BANK BUILDING Phone 471-W

TENTH SEASON.
Mr. Frederick F. Dawes,
Assistant Teacher with Mr. T. George Dodworth, 12 East Forty-ninth St., New York.
Classes in Dancing and Polite Training
AT SEMINARY HALL, PLAINFIELD,
commencing
TUESDAY, OCTOBER 10, 1905,
9 21 2mos

MRS. J. BENNINGTON GILL,
Tone Production and Singing
Plainfield—Tuesdays and Thursdays.
For appointment address 522 West 145th St., New York, or Drake's Business College, Plainfield. 9 11 1m

PIANO INSTRUCTION
Resumed Monday, Sept. 18, 1905.
Miss Anna O. Marsh and Miss Minnie S. Marsh.
Virgil Clavier Method a specialty.
915 Madison Ave.

ST. GABRIEL'S ACADEMY
Corner Jackson and Watchung Aves., North Plainfield, under direction of Sisters of Mercy.
Full academic course for young ladies, including special courses in English, French, Latin, Drawing, Music, Painting and Artistic Needlework. Specia classes for small boys from 6 to 13 years. For further particulars apply to directors. 9 8 1m

Mrs. H. S. Altai,
TEACHER OF THE PIANO,
Visits Plainfield on Fridays.
For particulars and reference, address 317 Jefferson Avenue, Elizabeth, N. J.

NEW YORK LAW SCHOOL. 35 Nassau St., New York City. "Dwight Method" —of— Instruction.
Students may take Day School or Evening School. LL.B. in two years; LL.M. in three years. High standards. Prepares for bar of all states. Send for cata'ogue.
7 31 2m eod GEORGE CHASE, Dean.

NOTICE!
"In behalf of your proprietary article called AZIENZA CREAM, as a remedy for diseases of the skin, I desire to add my appreciation of its wonderful properties as a cure in a case of Bone Tumor or Abscess of five years growth on my husband's back, which I have cured in less than five weeks time by constant application, and now it is as well as any part of his body. It was cut out once by a specialist and had again grown to a large size, was as hard as a bone and of a very dark purple color. The AZIENZA at once allayed the pain and began to soften it, and in less than eight days, by my pressure upon it, suddenly to my surprise it discharged a quantity of pus, impregnated with a hard, cheesy substance. I kept it open and cleansed it as it discharged and every day would dress it with a plaster of AZIENZA CREAM, until it was entirely healed up. I cannot speak too highly of AZIENZA CREAM and its merits. For inquiry regarding this case you may apply Mr. and Mrs. James, Embury Ave., care Hiller, Ocean Grove, N. J. Signed, July 12, 1905: Mrs. C. W. James, Mr. C. W. James." Leading Druggists, 25c-50c

Ralph Bullman,
CARPENTER and BUILDER
Estimates. Jobbing. Special Repairs.
93 Grandview Ave. 'Phone 562-J.

House and Two Lots For Sale
97 Grandview Ave.
REASONABLE.
FRED J. HUFF, ATTORNEY
204 WEST FRONT ST.

PLUMBERS—TINNERS.
Sewer and Water Connections a Specialty.
Tin Leader Work and Roofs Receive Prompt Attention.
MOTTLEY & SPRAGUE,
Drop us postal if you need us.
111 Madison Ave.

679 W. Fourth St 'Phone 508-L
M. D. O'KEEFFE,
Carpenter and Builder.
All work Promptly Attended to and Estimates Cheerfully Given.
Jobbing a Specialty.

DEMONSTRATION
every afternoon from 5 to 6 o'clock of the IVES MECHANICAL TRAIN,
at
HARPER'S,
411 Park Avenue.

PAINTERS AND DECORATORS.

We call your attention to our fine display of
New Wall Papers.
We can't describe the patterns, but they are new, striking and effective, and with our large assortment we are sure to please.
Paints, Oils and Varnishes.
Woolston & Buckle,
145 North Avenue.

PAINTING.
Now is the best time of the year for interior or exterior painting. We use only the best Paints and our work is very superior. We would be pleased to estimate your order for Painting, Decorating and Papering.
JAMES C. HANSEN,
141 East Front St.

1905 Wall Papers.
IMPORTED & AMERICAN GOODS.
C. CONOVER & CO.
Decorators, Painters and Paperhangers. Window and Plate Glass.
115 Elmwood Pl. Tel. 226-J

I. N. WYCKOFF,
PAINTER AND DECORATOR,
556 West Front Street.
Papering a specialty. First-class work my motto. Glass furnished and Glazing done.
Telephone 592-L.

Advertisements
—FOR—
New York Herald,
World, Times, Sun, Journal, Telegram, American, Brooklyn Eagle
—and—
Newark Evening News
Received at
The Daily Press
AT REGULAR OFFICE RATES.

Herman Hansen,
CARPENTER AND BUILDER.
ESTIMATES FURNISHED.
269 Watchung Ave., Plainfield, N. J.
Tel. 454-R.

DAY
of Newark
THE
Caterers
ONLY THE FINEST SERVICE. No one can serve you better. Send for estimates for weddings, receptions and entertainments.
899 Broad Street
NEWARK, N. J.
Tel. 229 Newark
9 12-mo

LEAVE YOUR
BLANKETS AND CURTAINS
to be cleaned with
KELLER,
125 Park Avenue,
over summer. Will be better attended to than in the rush season.

STONE
AT
Bartle's Stone Yard
Corner Church and Second Streets.
All kinds of
Cut Stone, Building Stone,
Flagging and Curb Stone.
Have some 18-inch and 2 and 3-feet walk very cheap. Leave orders for your foundation and cesspool stone with us.

SICKNESS AND ACCIDENT INSURANCE
Join the "TRUE BLUE," it will carry you through every accident and sickness and pays Double Benefits for injuries received while in public conveyances.
HARRY G. ADAMS,
Dist. Manager. 207 E. Front St.

(m)
THINK OF IT! THEN ACT!
"REMOVAL SALE" OF
The AMOS H. VAN HORN, Ltd.
$150,000 STOCK OF FURNITURE AND CARPETS AT 1/3 OFF
regular prices! We have to move—but bulk of the immense Stock has to "move" first; we're taking a short cut TO DO IT!
You must CALL to see ALL that's "doing!"

30.00 Folding Beds, now 20.00, 1 out of 28
25.00 Bedroom Suits, now 16.66, 1 out of 60
22.50 Combination Desks, now 15.00, 1 out of 30
35.00 Parlor Suits, now 23.34, 1 out of 80
15.00 Morris Chair, now 10.00, 1 out of 30
3.00 Fancy Rockers, now 2.00, 1 out of 200

LARGEST NEWEST **CARPET** STOCK IN TOWN
But it's all going at the 1/3 cut! Among the lines are brand new
1.50 Axminsters at, yard 1.00
1.50 Body Brussels at, yard 1.00
1.25 Velvets at, yard 83c
1.00 Brussels at, yard 67c
90c Ingrains at, yard 60c
75c Ingrains at, yard 50c
MATTINGS, OILCLOTHS, LINOLEUMS ALL AT A DROP.
"THE PORTLAND RANGE"—nearly 16,000 in actual use! The World's Best Range—Best for Economy, Baking, Long Wear!
AMOS H. VAN HORN, Ltd.
Be sure you see "No. 73" and first name "AMOS" before entering our store.
ACCOUNTS OPENED— EASY PAYMENTS
73 MARKET ST., NEWARK, N. J.
Near Plane St., West of Broad St.
All trolleys transfer to our door.
Telephone, 580

J. C. POPE & CO.,
INSURANCE AGENTS,
110 E. Front St., Plainfield, N. J.

LEAHY,
The Richmond Street Plumber,
does only First-Class Work and at Reasonable Figures.
802 Richmond St., near Third.
Telephone 502-W.

T. H. LAURY. E. S. DAUDT.
Laury & Daudt,
MASON AND BUILDER.
Office, 323 East Front Street.
Tile Setting, Mantel & Front Work.

McCULLOUGH'S STEAM MILL,
21 Steiner Place, North Plainfield, N. J.
R. H. McCULLOUGH, Prop.
Sash, Blinds, Doors, Mouldings, Scroll Sawing, Turning, etc. Estimates cheerfully furnished.

A. H. ENANDER,
Sanitary Plumbing, Gas Fitting, Steam and Hot Water Heating.
Contractor for Sewer Connections.
125 Watchung Av. Rear.

LOUIS BECK
Carpenter and Builder.
719 South Ave. 'Phone 480-W

EDWIN A. CRAIG,
Electrician,
202 E. Front St. Tel. 293-J.
Repairing in all its branches.

'Phone 573-W
WHY
take your Watches, Clocks and Jewelry to the city? You can have first-class city work done
AT BROWN'S,
202 Watchung Ave. Trolley Station.
30 years experience in Glasgow Scotland, and New York.

Southern Restaurant.
25c—A SPECIAL DINNER—25c
Very Popular.
Home-made Pies, Cakes, etc., Fresh Daily. Family Trade Solicited.
115 Madison Ave., Plainfield, N. J.

LADIES DESIRING
KNIFE-PLEATING OR PINKING
done, will please leave their orders at No. 22 Duer St., and it will receive prompt attention. MRS. FORCE.

Wm. Hand & Sons,
Moving Vans and Storage Warehouse for Furniture, Pianos, etc.
Truckmen and Riggers.
136 E. Second St., Plainfield.
Telephone 1722.
All work will receive prompt attention.

WILLIAM H. KIRCH,
CARPENTER AND BUILDER
66 DUER STREET, N. PLAINFIELD
Estimates cheerfully given.
Jobbing promptly attended to. Tel. 402-J.

BUILDING MATERIAL.
Flint Rock Manufacturing Co. of Plainfield, N. J.
Flint Rock Building Blocks for building purposes in all designs and colors.

BUTCHER
Grandview Meat Market,
GEO. EGEL, Prop.
198 Somerset St. Tel. 221-J.
Choice Meats, Poultry, Game and Provisions.
Orders called for and delivered.

ALEX. LUSARDI,
Foreign and Domestic Fruits, Choice Confectionery, Nuts, Cigars, etc.
211 W. Front St. Tel. 507-W.

E. B. MAYNARD.
New Shop, New Furniture, Best Service.
TONSORIAL ARTIST.
Also Choice Cigars.
141 North Ave., Plainfield N. J.

HENRY J. WIERENGA,
EXPRESSMAN AND TRUCKMAN.
All kinds of Express and Trucking business promptly attended to.
Leave your orders at store of Joseph Sattels, Pianos and Organs, No. 108 North Avenue, and the same will receive immediate attention.

TRY
DOBBINS' NICKEL YARA CIGARS
208 Park Ave., Plainfield, N. J.

WM. H. BROKAW,
Carpenter and Builder.
I estimate on shmall as well as large contracts. Will call and submit figures.
661 West Front St. Tel. 301-L

DRUGGISTS.

POWERS'
SOLUTION 5 CHLORIDES.
The Best Disinfectant. Prevents Disease.
J. P. Powers' PHARMACY
Sylvan Toilet Soaps
Special for 2 weeks, 25c box.
Miller's Pharmacy.
Agency for Belle Mead Sweets.

Hodge's Pharmacy.
Reliable goods in all Departments.
Agency for Belle Mead Sweets.
Tel. 210-J. Y. M. C. A. Building.

HOTELS.

HOTEL WALDORF
EAST FRONT STREET.
HENRY WINDHAM, Prop.
Gottfried Kruger's Extra Beer on draught. Imported Wines, Liquors and Cigars. Hotel accommodations and private Dining-Room.

HOTEL KENSINGTON
(Licensed.)
J. H. STAATS, Prop.
107-109-111 North Avenue.
Everything New and Up-to-date.
An inspection solicited.

HOTEL IROQUOIS
Commercial Headquarters. J. W. LEARY, Proprietor Plainfield, N. J.
Pabst Milwaukee Beer on draft.
SUNDAY DINNERS
SPECIAL FEATURE

CESSPOOLS AND GARBAGE.

Mrs. John Brown,
Successor to John Burke and Jones & Co.
Cesspools and Vaults Cleaned from $3.00 upwards
Satisfaction Guaranteed.
Don't give your order until you consult me.
Estimates Cheerfully Given.
Leave orders at J. T. Vail's, North avenue, Plainfield, N. J.
Postoffice Box 718.
FRANK BURKE, Manager.

PLAINFIELD WINDOW CLEANING CO.
GENERAL HOUSECLEANING.
WM. A. KLINE, 611 W. 3d St

JOHN WINZENREID,
Furniture and Freight Express.
Moving Vans and Storage.
312 Lee Place. 'Phone 640-R.

H. SOLOMON.
MERCHANT TAILOR.
Suits to order from $14.00 up.
Trousers to order from $4.00 up.
REPAIRING and PRESSING.
Work called for and delivered.
19-21 Somerset St. Telephone 643-J.

GREAT BARGAIN SALE
of Nursery stock. We are not going out of business, but have some bargains left over from last fall's sale. Don't wait until you need your stock; order now and get your choice of Evergreens, Roses, Shade Trees, Hedge Plants, Flowering Shrubs and Vines.
BELLEVIEW AVENUE NURSERY CO,
Off Park Ave., near Hillside Ave.

Washington Rock.
Picnic parties can be served with Hot Tea and Coffee at 10 cents quart. Other parties will be provided with anything ordered. Soft Drinks, Sandwiches, etc., always on hand. Shelter at Nittinger & Perrine's, near by.
V. SWOODY, Dunellen, N. J.

Lovers of Oysters
will find just what they want at
F. NEIDIG'S.
94 Somerset St. Telephone 42-L.
Also choice Meats, Poultry, Game and Seafood

Expert Watch Repairing at
DOANE'S
115 PARK AVENUE

GEORGE E. STEENGRAFE.
Dealer in miscellaneous merchandise, plain and beveled mirrors. Beveling and Silvering a specialty.
DROP ME A POSTAL.
SOUTH PLAINFIELD, N. J.

Kindling and Grate Wood.
Cedar Posts and Bean Poles. Prompt deliveries. Orders received at 69 Somerset St.
JOHN MOBUS,
P. O. Box 320.

W. B. RANDOLPH
The Tonsorial Artist,
is doing business at 206 Watchung avenue. Trolley station.

SPORTS HERE AND THERE

DIAMOND DUST.

Chase and Hahn are quite likely to be great factors on the New York American League team next season.

Jim McGuire, the veteran catcher for the Highlanders, was playing baseball two years before Hal. Chase was born.

"Gus" Soffel, well-known to many local fans, and who has been playing a fine game for Toronto this season, will be given a try-out by the Philadelphia Athletics.

Manager Denman may think it is good policy to cancel Saturday's game with Plainfield, but there are other years to come and he may have to arrange games in the future according to the say-so of someone else.

Manager Denman has not had everything his own way this year. This accounts largely for his queer actions. It is the first season in many that he could not dictate in some measure Plainfield's baseball policy.

Manager Daab still has recollections of a game Manager Denman cancelled on him a few years ago, after agreeing to the arrangements and guarantee. He notified Mr. Daab too late to arrange another game for the day.

The New York Giants will be here on Saturday, October 21, when Louis Wiltse will pitch for the Daabsters against his brother, George Wiltse, who will occupy the box for the Giants. This game will follow the post-season series.

The Daabsters will play the first of a series of three games with the Elizabeth Y. M. C. A. team, of Elizabeth, today. The game will be called at 3:45. "Willie" Deegan will pitch, and Turner will play left field in place of Cregan. Otherwise the team will be the same as usual.

After Plainfield won the county series from Westfield, the supporters of the Westfield team dropped all interest and noticeably failed to attend the other games. In the meantime Plainfield turned out as usual. The majority attending last Saturday's game comprised Plainfield fans.

Manager Daab has scheduled a game with Holyoke, champions of the Connecticut State League, to be played on Crescent Oval on Saturday, October 7. The Massachusetts aggregation is one of the fastest among the minor league clubs and includes Hoffman, cf; Hartley, rf; Bannon, lf; Diehl, 1b; Larkins, ss; McCabe, Dolan and Hodge, pitchers, and Schencle, catcher. The management has promised to bring its regular team here and use its strongest battery. This will be the first visit of a team from that league to Plainfield.

GOLF.

The Westfield Golf Club will hold an "auto dance," on Saturday, October 7.

As yet the secretary of the Plainfield Country Club has receive no notice of any intention to call a meeting to vote on the Sunday golf question. The meeting cannot be called until ten days after such notice is given.

Mrs. N. Pendleton Rogers frequently visits the Baltusrol Golf Club course, and plays in competition with other members. She has played a most excellent game this season and is likely to make a good showing in the women's competition at the Morris County Country Club next month.

FOOTBALL.

Rutgers' football schedule for this season is as follows:

September 30—Stevens at New Brunswick.
October 7—Trinity at Hartford.
October 14—Union at Schenectady.
October 21—Lehigh at New Brunswick.
October 28—Delaware at Wilmington.
November 1—Ursinus at New Brunswick.
November 7—New York University at New York.
November 11—Stevens at Hoboken.
November 18—Haverford at New Brunswick.
November 25—Fordham at New Brunswick.

LAKE EXCURSION.

The beauty spot of New Jersey is Lake Hoptacong and one who visits the place is charmed with the diversified entertainment afforded. The surroundings are delightful in every respect and a day spent in the rarified mountain air of the Jersey foothills will do wonders for the tourist. There are ample facilities for fishing and boating and one who enjoys the rambles in wooded paths and the quietness of the natural pines, to him Lake Hoptacong is the gem of places. On Oct. 1, 1905, the New Jersey Central is going to run one of its famous low priced and popular excursions to the Lake. Round Trip $1.00, and special train leaves Plainfield at 9:20 a. m.

9-26-5

WELCOME DAILY FEATURE.

The Daily Press readers will, beginning today, have the opportunity of reading the news of Newark's enterprising big store, L. S. Plaut & Co. This establishment, known for its high grade merchandise, reliable dealing, aggressive business methods and moderation in prices, will have tidings that the economical will not care to miss. Just now the "Bee Hive" is holding its fall opening of millinery, garments and walsts, and it is a most brilliant style exposition. Women may revel in a showing of surpassing beauty, style and refinement. The reputation of the Bee Hive among its patrons for authoritative fashions will be enhanced by what will be shown on these opening days. The millinery, with the "elbow room" given by this year's modes, will be of daring conception and dainty execution. The models come direct from America's and Europe's great designers. The walsts are marvels of originality. Features of the week are sales of notions, dressmakers' supplies and dress linings. Be sure to read page three.

It Eats Up Rust.
6-5-4 will make an old, rusty Stove, or Stove Pipe, look like new, because it eats up rust. When you get ready to set up your Stoves, this Fall, give them all a coat of 6-5-4; it is applied like paint, will not rub off and shines itself. It also

6-5-4 SELF SHINING STOVE FLUSH ROSBY 25

Saves Hard Work

FOR SALE BY—A. M. Griffen, H. E. Gayle Hardware Co., Worth & Marsh and Woodhull & Martin.

John Mullins & Sons

A Little Down and A Little A Week Will Furnish A Home.

SIDEBOARDS.

12.50—Regularly 18.00 Golden Oak Sideboards with shaped top, bevel French plate mirror, base with two top drawers, 1 large drawer two closets.

18.00—Regularly 25.00 Golden Oak Sideboards, highly polished tops, with carved stanchions, base with two swell top drawers, one large drawer and two closets.

29.00—Regularly 38 00, Quartered Oak Sideboards, carved stanchions and large bevel French plate mirror, base with swell top drawers, one large drawer and two closets.

CHINA CLOSET.

15.00—Reg 22 00 Quartered Oak Front China Closets, with shelves and bent glass ends.

18.00—Reg. 27.00 Quartered Oak China Closets, swell front, glass door and bent glass ends.

24.00—Regularly 33.00 Oak China Closets with French plate mirror.

218-220 Market St., Newark, N. J.

Don't Borrow Trouble

That's what you do when you borrow your neighbor's

Pots and Pans, Kettles and Cans

and various other articles of hardware any longer than it will take you to reach our store. Our prices are as tempting as the goods.

We also handle Refrigerators, Woodenware, Clothes Baskets, Wash Tubs, Wringers, Enameledware, Tinware, Preserving Kettles, Royal and Mason Fruit Jars, Jelly Glasses, Stone Pots, Parafine, etc.

GAYLE HARDWARE CO.,

Front St. and Park Ave. Tel. 468-R

I. H. BOEHM

109-111-113 W. FRONT ST. 126 PARK AVE. TEL. 688-J

MILLINERY.

We are showing a new line of Fall and Winter Millinery that will surprise all who visit this department. Our styles are new and up-to-date only and our prices will surprise you.

UNTRIMMED MILLINERY.

This department is the most complete in the city and consists of all that is new in trimmings and shapes.

HATS TRIMMED FREE.

GENTS' FURNISHINGS.

Our New Fall stock is now ready. We are showing all that is new and up-to date in men's wear at the lowest possible prices. A visit to this department will surprise you.

Heating Stoves and Ranges.

Special attention is given to this line—it is our aim to carry the best line of goods obtainable The quantity sold by us during the year is a guarantee of right prices. Let us show you our line before you buy. Repairs furnished for all furnaces, stoves, ranges or heaters. We stock repairs for all stoves sold by us.

Tinning and Plumbing.

We call attention to our repair department. Have your heaters put in order now before cold weather reaches you. Estimates given. Satisfaction guaranteed.

Housefurnishing Department.

We cannot enumerate all the articles used in the house, but we have them all. The "Universal" Bread maker kneeds bread in 3 minutes and you need one every time you make it. Universal Cake maker is the newest thing out.

A. M. Griffen,

119-123 East Front Street. Tel. 6-J.

If Your Teeth

need attention, don't delay until suffering compels you to visit your dentist. Consultation free. No charge for extraction when plates are ordered. All work guaranteed as represented, and satisfaction assured.

Gold Crowns, - $5.00
Gold Fillings, $1.00 up
Silver Fillings, 50c up
Artificial Teeth, $5 up

D. G. Atwood

D. D. S.

308 West Front St.

Telephone 448-R

THE STILLWELL MILK & CREAM CO.,

130 Watchung Ave., Corner Second St.

We have just placed ourselves in a position to sell you

Absolutely Pure Milk, 6 Cents Quart

17 Quart Tickets for $1.00. Delivered at Your Door.
Not for the summer months only, but for twelve months in the year.

We Sell For Cash Only.

We also carry Light and Heavy Cream, Buttermilk, Potcheese, Butter and Fresh Eggs.

Giddes' Shoe Store

(SUCCESSORS TO JOHN H. DOANE.)

A full line of Women's, Children's, Men's, Boys and Youths' Shoes.

Also the Exclusive Agents for the

"SOROSIS" SHOES.

Corner Front St. and Madison Avenue.

A. E. & A. L. Giddes,

PROPRIETORS.

KOLB'S SPECIALS FOR SATURDAY

Salt Water Kisses, 14c lb. Assorted Bon Bons and Chocolates, 24c lb. Creole Caramels, 19c lb. All our goods are made on the premises fresh every day. Orders for Ice Cream will receive prompt attention.

112 W. Front St. Telephone 295 R.

USE PRESS WANT ADS.

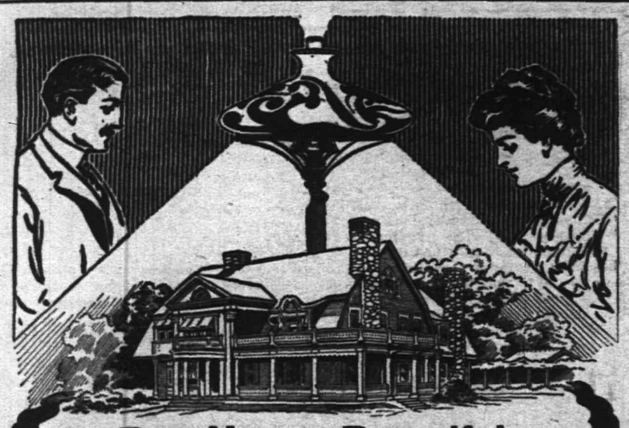

The House Beautiful

No home may be called the "house beautiful" until it is illuminated with Welsbach Lights. They offer the one successful imitation of daylight. Their glow is a white intensified softness. They insure a maximum of light for a minimum gas consumption and can be used on all gas fixtures. Welsbach Mantles, 15c. and upwards. Ordinary burners renewed free.

GAS DEPARTMENT
PUBLIC SERVICE

Perfumes, Talcum Powder, Toilet Waters and Hot Weather Requisities at

TELEPHONE 467 A

Schreiner's

PARK AVE. AND SECOND ST.

PHARMACY

Soda Water, Ice Cream and Crushed Fruits.

YOUR MILK and CREAM ORDERS

will receive careful attention and prompt, early deliveries. We would be pleased to serve you with pure Milk and Cream direct from our farm.

Wm. Lindsay & Son, (Farm) Mountain Ave. Telephone 273-L.

COAL DEALERS.

Heat Assurance.

The perfect way of assuring health and promoting comfort in your home is obtained by burning our Lehigh Coal. It is the wisest investment in fuel—pure, clean and of nnsurpassed lasting quality. These essentials mean satisfaction and economy. Your order promptly filled.

Boice, Runyon & Co.

Coal, Lumber and Masons Supplies.

Park Ave. opp. North Ave., Plainfield, N. J.

TenEyck & Harris,

—DEALERS IN—

LEHIGH VALLEY COAL.

Office: Rowley's Drug Store, 218 West St. Telephone 23-F.

JOHN JOHNSTON

All the best grades of

COAL.

929 South Ave 'Phone 193

STOP, STOP, STOP

and leave your order before July 1st for your winter Coal with Nash. Try his $5.50 Coal or some of his large Pea at $5.00.

Office: 311 Park Ave. Telephone 496-L.
Yard and office, 696 South Second St. Telephone 367-Y.

COAL AND WOOD.

We are now ready to take your orders for

COAL

of the best quality of Hard Lehigh, carefully screened and as free from slate as can be bought.

RUGG & CLINE,

430 West Third St. 'Phone 93.

Coal I have on hand some very fine Hard and Medium Coal. All kept under sheds. Pea Coal **$5**

L. A. RHEAUME,

140 East Fourth St. Telephone 440-W.
Yard, 674 South Second St. Telephone 231.

Smalley Bros.,

147 North Avenue.

BUTCHERS.

Everything usually found in a first-class market.

Roasting and Broiling Chickens a Specialty.

Orders called for and delivered.

Telephone 83-A.

Seaman Williams,

Mason—Contractor—Builder

32 Sandford Ave. 'Phone 343-J

JOHN WIRTH

(Successor to Henry Liefke.)

Bakery and Confectionery.

201-203 West Front St. Tel. No. 723.
All orders delivered at short notice.

SPECIAL SALE

Stern Bicycles, $18.50.

Other good makes $5 up.
Tires 98c. up. Repairing a Specialty.

S. W. FRUCHT.

224 West Front St.

I FURNISH PLANS,

Specifications and a Loan for small home builders. Complete house. Call or write.

CHAS. F. STAHL,

BUILDER, 22 Somerset St.

CRESCENT MARKET.

CHARLES STRANZENBACH, Mgr.

(Formerly of the Plainfield Beef Co.)

Dealer in Meat, Poultry, Fish, Oysters, vegetables, etc.

Watchung Ave. and 4th St. Tel. 216-R.

J. W. VAN SICKLE,

122 North Ave., Plainfield, N. J.

Fresh and Salted Meats.

Game in Season. Philadelphia Scrapple.

Orders called for and delivered promptly.
Telephone No. 463-J.

D. DEMOLLI & CO.,

French Baker, Caterer & Confectioner.

Wedding parties and receptions.
French Ice Cream and Water Ices.
Telephone Orders Delivered Promptly.

331 West Front St., Plainfield, N. J.

William H. Pope, ELECTRICIAN.

All kinds of electrical work done at reasonable prices.

116 NORTH AVENUE.

REAL ESTATE.

Make Money!

If you want more interest on your money than you can get from the banks. Come in and see what I can offer you in real estate. I have some bargains, but come quick.

M. F. GANO, 221 Park Ave.

FOR RENT!

Four-room House on East Fourth street, $10. For Sale Cheap—Eleven-room House on Lee place; eight-room House on West Sixth street, all improvements; Four Houses on West Front street.

If you have any Real Estate for sale or rent list with

TERHUNE & SON, 211 North Av.

RENTALS — REAL ESTATE.

GEO. F. BROWN.

Insurance and Real Estate.

Commissioner of Deeds—Rents.

94 Somerset St. 'Phone 160.

Real Estate and Insurance. Money to Loan.

197 North Avenue

William D. Thickstun. John P. Emmons. Telephone 601.

LIEFKE & LAING,

INSURANCE & REAL ESTATE

No. 146 Park Ave.

Real Estate Appaised. Properties Sold and Rented. Leons Negotiated.

It is much cheaper to buy a home than to rent, besides having an investment. Houses and lots for sale. Terms to suit all.

IRA L. LaRUE,
Real Estate Investments,
109 Park Ave., Plainfield, N. J.

FIT, STYLE, WORK

GUARANTEED.

Repairing and Cleaning. Orders Called For and Delivered.

F. PAWLEK.

TAILOR, 204 Watchung Ave.

I. SHRAGER,

PRACTICAL TAILOR.

Suits to order $14.00 up. Top Pants from $3.00 up. Cleaning, Pressing, etc.

113 Madison Ave., near W. Front St.

BLUE STONE

Flagging and Curbing.

ANDREW ROACH

Yard and Office—300 Richmond St. cor. Third St. Residence—408 Washington St. 8 28 1m

ICE CREAM

My Cream and Soda Parlors, the neatest resort on the west side. Family trade supply with Tier's Best Ice Cream. Fruits and Fresh Candies Daily.

G. MASTODONATO

310 LIBERTY STREET, PLAINFIELD.

JOHN HERRMAN,

STAIR BUILDER.

Turning, Scrollsawing, etc. All work given the most prompt attention.

411 Somerset St Tel. 70 J

L. Moraller & Son,

Watchmakers and Jewelers.

Watches, Clocks and Jewelry. Fine Watch and Clock Repairing a Specialty.

219 Park Ave. Plainfield, N. J.

Baggage Express.

HOAGLAND,

230 Park Ave. Tel. 524-W

HARRIS SCHWARTZ

Ladies' Tailor and Dressmaker.

Place your orders for Fall Alterations and Fitting now. Avoid delay later. New York Expert.

208 WEST FRONT ST.

Money For All Injury and Sickness.

No examination from 18 to 69 years of age.

E. F. DORMAN, Specialist,

Room 4, 221 Park Avenue.

DETECTIVE AGENCY.

Always open 9 to 12 a. m.; 1 to 5 p. m. Special Work by Experts. Write or 'phone us, we will call for consultation.

RICHARD HAHR, Supt.

221 Park Ave. Tel. 524-J

BARGAINS

in large Palms and Rubber Plants. Cut Flowers in great profusion. Palms, Ferns. Immense stock, all sizes. Bulbs of all kinds. Floral Design work a specialty.

CHAS. L. STANLEY,

144 North Ave. 'Phone 398-L
Greenhouses—1126 South Ave.

WORTH & MARSH

(Successors to J. J. Heideloff.)

31 Somerset St., Plainfield, N. J.

The New Air Light with 150 candle power mantle.... Complete **69c**

HENRY A. VOEHL,

dealer in

Bread, Pies and Cakes.

Goods delivered to all parts of the city Free of Charge.

84 SOMERSET STREET.

GOTHAM OVERFLOWING INTO NEW JERSEY

FIVE COUNTIES OF STATE BEING RAPIDLY POPULATED FROM NEW YORK.

There are two forms of growth at work swelling the power and importance of New York city; one the actual growth and the other the growth that comes from its reaching out and drawing to itself people of other States, who have all their interests, save their homes, within its borders; who depend on it for their income, their supplies and their amusement.

This condition is strongly illustrated by a glance from it over the Hudson River to the five adjoining New Jersey counties that are in effect a part of New York city. These five counties, with their population of 1,247,475, as shown by a count just completed, added to the five boroughs of the city, make a grand total of 5,407,564. This means about the same number of persons as are now in all of the six New England States, and a little more than the entire population of the United States in 1800, when the State of New York had 589,051.

In the last five years the increase in population in these five New Jersey counties has been about 170,000, and more than half of it has come in the last two years. It is mostly the overflow from New York city.

There is a remarkable movement going on in these five boroughs that is being more and more emphasized from month to month. It is this:—The metropolis is adding to its population by enormous strides, drawing from every State at home and every land abroad, the increase having been 756,000 since 1898.

The total number of new residents of New York city is more than this, but while the entry continues there is also an exit, leaving each day an increase of 275. Thousands come to New York in response to its business, social and amusement allurements, and after four or five years, as cliff dwellers in the great piles of apartment houses, again look with longing eyes toward the open landscape, with its light and air. They begin to move from Manhattan Island to houses in the adjoining boroughs, and many go to these five New Jersey counties. Their places in the apartment houses are taken by daily new arrivals, ever increasing.

This exit has been encouraged by transit facilities which have been greatly increased within the last few years, and will be immeasurably more increased in the next five years with new railway and ferry terminals, tunnels under the Hudson River, new and better equipped trolley lines, with rapid transit through the adjoining New Jersey counties.

If an object lesson is wanted as to the daily passenger service of the railways leading to the Jersey ferries, take a dozen days in which to visit as many west side ferries during the rush hours. Count the passengers in and out on one day and the footing will show 700,000 of them.

Rapidly as these numbers are increasing they will increase more rapidly when the river tunnels under construction are completed and when the Pennsylvania road goes into Herald Square.

Mr. and Mrs. Robert Hill, of East Fourth street, are entertaining friends from Cortland, N. Y.

Frank W. Miles, who has spent the summer in Sullivan county, N. Y., has returned to his home on Somerset street.

William T. Law, in the employ of the Plainfield Trust Company, has returned to Truell Court, after spending his vacation at Sea Cliff, L. I.

"D-lighto"

THE DESSERT MAKER

Formerly known as "Dessert" "D-lighto" THE DESSERT MAKER At All Grocers, 10 cts.

PRIZE WINNERS.

Our customers are competent judges. We do not permit the flesh of any animal to enter our store that is over three years of age.

The primest cuts of Beef come from the young steer. Juciness and tenderness are combined. There's little bone or waste.

The meat is well "marbled," fat and lean being in layers of right proportion. And it's the same with Lamb and Pork. We also have fine home dressed fowls and roasting chicken, and Long Island Ducks. Sausage now in season.

FRED. ENDRESS,

Tel. 155. 131-35 W. Front St.

JOHN A. KOCH

Dealer in

Meats, Poultry, Fish, Oysters, etc.

200 Watchung Ave.

Corner Second Street. Telephone 573-J.
Orders called for and delivered.

Hello! Central give me 468-J, please. Hello! Is this

D. Foster Updike?

Yes. What have you to exchange for a farm I have two free and clear Houses. Come and look at them.

Office—103 East Front Street.

FOR SALE

Pair black horses and eight good driving horses.

Jackson's Sales Stables,

Somerset St. 'Phone 395-L

Gas and Gasoline Engines

For all Purposes.

Machine Jobbing.

VALENTINE GAS ENGINE CO.,

Sycamore St 'Phone.

Conservatism is one of the key notes of the success of this Company.

In the loaning of its funds a most careful policy is pursued. Only in this way can the interest of depositors be adequately safeguarded.

THE PLAINFIELD TRUST COMPANY

Capital..... $ 100,000
Surplus..... 125,000
Deposits..... 1,500,000

IN THE SCHOOL ROOM

There was a very successful poster sale at the Plainfield High School during the recess this morning and good prices were received.

The Plainfield High School football eleven will play the eleven from the Westfield High School at Westfield this afternoon at 3:30 o'clock.

Entries for the Plainfield High School tennis tournament for boys are closed and play will begin tomorrow on the courts at the home of Chester Briggs on Albert street. Twenty-four entries have been received for the singles and nine entries for the doubles.

Loyal to Arcanum.

One of the most important gatherings ever held of high officials of the Royal Arcanum of New Jersey was that at Achtel Stetter's, in Newark, Monday evening, in response to invitation from Grand Regent James Rodgers, of Cranford. It was styled a convention of the grand council "official family," and, coming at the time it did, as a preliminary to the opening of the Arcanum's usual fall campaign in this State, and following close on the heels of the controversy over the new rates which has raged within the order, it constituted, in the outcome, a most significant meeting of its kind, looking solely to the prosperity of the institution.

Recalls "Little Black Man's" Name.

George Bird, who was the first lawyer engaged by George Wood to defend him in the famous murder trial, paid to visit to the prisoner at Trenton yesterday. In the course of conversation he told Bird that he had recalled the name of "the little black man" and that it was De Farnes. During the trial Wood sought in vain for the name, but could not remember it. Wood is working in the shoe department of the prison.

Albert Koch, of East Second street, has returned from a visit with relatives in Newark.

Going Out of Business.

SELLING OUT.

Great Bargains to be had. All Goods must be sold.

Trunks that were $10 and 12.00, now 5.50.

Suit Cases that were 1.50, now 90c.

Suit Cases that were 2.00, now 1.48.

Suit Cases that were 3.00 and 3.50, now 1.98.

Umbrellas that were 1.25, now 75c.

Umbrellas that were 2.00 and 2.50, now 1.25.

Elegant Ladies' Hand Bags 25c, 50c, 75c, 98c, 1.48, 1.98 and 2.48.

Shopping Bags, very popular, were 35c and 50c, now 15c.

Ladies' and Men's Pocketbooks, were 50c, 75c and 1.00, now 10c, 20c and 50c.

We have also a full line of other Bargains.

David Dreier,
110 West Front St.

OPEN EVENINGS.

SPORTS HERE AND THERE

DIAMOND DUST.

STANDING OF THE CLUBS.

AMERICAN LEAGUE.

Club.	W.	L.	PC
Philadelphia	85	52	.621
Chicago	86	54	.614
Cleveland	72	70	.507
Detroit	71	70	.503
Boston	69	70	.497
New York	67	68	.496
Washington	57	82	.410
St. Louis	50	91	.355

NATIONAL LEAGUE.

Club.	W.	L.	PC.
New York	98	42	.700
Pittsburg	92	51	.644
Chicago	83	60	.580
Philadelphia	77	63	.550
Cincinnati	73	69	.514
St. Louis	55	86	.390
Boston	47	96	.329
Brooklyn	41	99	.293

RESULTS OF YESTERDAY'S GAMES.

AMERICAN LEAGUE.

St. Louis, 6; New York, 3. First game.

St. Louis, 7; New York, 2. Second game.

Detroit, 6; Philadelphia, 4.

Chicago, 10; Boston, 5. First game.

Chicago, 3; Boston, 1. Second game.

Cleveland, 2; Washington, 0. First game.

Washington, 13; Cleveland, 6. Second game.

NATIONAL LEAGUE.

New York, 9; Pittsburg, 5.
Brooklyn, 1; Chicago, 0.
Cincinnati, 13; Boston, 1.
Philadelphia, 9; St. Louis, 2.

GAMES SCHEDULED FOR TODAY.

AMERICAN LEAGUE.

St. Louis at New York.
Detroit at Philadelphia.
Chicago at Boston.
Cleveland at Washington.

NATIONAL LEAGUE.

New York at Pittsburg.
Brooklyn at Chicago.
Boston at Cincinnati.
Philadelphia at St. Louis.

FOOTBALL.

The football candidates of the Orange Field Club were out for heavy practice last night and made a fine showing. The club is very anxious to get more material and asks that all persons who would like to become candidates report at Concert Park at 8 o'clock tomorrow night.

Additional sporting news on page 6.

POLITICAL TIPS.

The borough Good Government Club held an informal meeting last night and looked over the canvass books. Tomorrow night the club will hold a smoker.

The Republicans of Passaic county held their convention yesterday afternoon at Paterson. The nominees for freeholders are Abraham Kammerling, Robert B. Morehead, George Drew, Dr. William Norval, Frederick Beggs, Winfield S. Cox and John Kehoe.

W. J. Bryan, before departing from San Francisco today upon his world tour, addresses in his paper, The Commoner, an open letter to President Roosevelt. He commends Mr. Roosevelt for his expressed determination as to railroad rate regulation and assures him of the support of the people regardless of party affiliation.

The Monmouth county Democratic convention at Freehold made yesterday the following nominations: For Senator, Hugh S. Kinsmouth, a councilman of Asbury Park; for sheriff, Charles E. Close, of Matawan; for Assembly, Henry H. Garrison, of Howell township; William K. Devereux, of Asbury Park, and William Churchin, of Fair Haven.

Miss Duckworth Entertains.

Miss Lillian Duckworth, of West Third street, entertained a gathering of friends at her home last night. Cards and music were the features and refreshments were served at the close. Among those present were the Misses May Duckworth, Edna Kelley, May Pruden and Anna Porter; William Firstbrook, John Fritts, Herbert Strater and Herbert Fluck.

—For best results advertise in The Daily Press.

DECOYED TO ARRESTS.

Manhattan Men Are Alleged to Be Implicated in Singer Robberies.

Bernard Ehrlich, a dealer in sewing machine parts, of Broome street, Manhattan, and Abraham Rehlich, also of Manhattan, were arrested yesterday afternoon at Newark by Detectives Hummel and Weimer, of Prosecutor Young's staff, and charged with being implicated, as receivers, in the systematic stealing of Frederick Merker, of parts of machines from the Singer Sewing Machine Company, at its factory in Elizabethport.

The two New Yorkers were decoyed to Newark, it is said, by a telegram sent by the detectives, but signed with the name of Samuel Neuwirth, who, the authorities allege, conducted a "fence," covered by a liquor saloon, at Summer and Seventh avenues, Newark. This is directly across the street from the Second Precinct Police Station.

Merker was a trusted employe of more than thirty years' service with the Singer Company. He was trusted with the delivery of parts of sewing machines to agents of the company, and had free access to the factory stock-rooms.

Since Merker's arrest the authorities had been seeking for confederates who they believed had aided Merker in disposing of thousands of dollars' worth of machinery and, incidentally, had absorbed, it is believed, about 80 per cent. of the profits of the sales of the booty.

It is said that Merker implicated Neuwirth, who, when taken into custody, told the detectives that he had been a medium between Merker and Ehrlich. In order to decoy Ehrlich to Newark the bogus telegram was sent, announcing that a deal was ready for consummation. Neuwirth had in his possession a quantity of stolen stock he is said to have received from Merker, and this was bargained for, the detectives allege, by Ehrlich, when they arrested him with the machinery marked for identification in his possession.

Rehlich was arrested on the street, not having entered Neuwirth's saloon.

ANGELS VISIT.

Two of Them Descend Upon Mulberry Street, New York.

Ten thousand Italians, jammed together at the intersection of Elizabeth and Mulberry streets, New York, saw two angels descend from the housetops last evening clothed in flower robes of white with golden wings. The appearance of the angels was not altogether unexpected, as a burst of music and a salvo of rockets and Roman candles accompanied their descent from overhead to a palanquin in the street, on which lifesize statues of the Holy Family were borne by stalwart Italians.

The angels were Lena Cavallerri, twelve years old, of 244 Elizabeth street, and Joseph Laborinni, fourteen years old, of the same address. It was in front of No. 244 that the descent occurred.

The angels made their descent on wires. After alighting on the palanquin they were borne with the votive statues to a shrine erected in the street in front of 248 Elizabeth street, where they recited a dialogue in honor of St. Joseph, whose feast was being celebrated.

All the religious societies of Little Italy paraded past the shrine, the devout kneeling in prayer, and showers of bank notes and small coins descended continually around the feet of the statues until the angels were ankle deep in votive offerings.

BIGAMIST THROUGH REPORT.

Woman Marries Second Husband Hearing First Is Dead.

Trenton, Sept. 27.—W. Holt Apgar, special Master in Chancery, has recommended a decree of divorce for Mrs. Clara Briest from Charles Skitson, of this city, because, he says, the woman was tricked into marrying the man by a "fake" death notice, published in a newspaper in Paterson, stating that her first husband was dead.

Then she married the second man, but, after living with him nine years, her first husband reappeared and began divorce proceedings against his wife. He died before the suit came to trial. Mrs. Briest then brought suit for divorce from her second husband. Mrs. Briest was only fourteen years old when she married her first husband.

Choir for Hope Chapel.

Rev. L. R. Howard has determined to make the music a feature at the services in Hope chapel and for that reason is organizing a church choir. The first rehearsal is to be held Saturday night under the direction of S. B. Howe, of the City High School.

Scheuer's Best XXXX Minnesota Flour, 24½ lb Bag, 75c.

S. Scheuer & Co.
GROCERS AND BUTCHERS,
Are Offering These Special Bargains for
THURSDAY, FRIDAY AND SATURDAY.

Scheuer's Best XXXX Minnesota Flour, a Barrel, $5.98.

New Salt Mackerel, 10 lb kits, 98c	Red Alaska Salmon, 14c kind, a can 10c	Cooper's Gelatine, a package 6c	H. O Corn Starch, a package 6c	Fournade's Kitchen Boquet, 25c kind, a bot. 19c
Force, a package 11c	Liebig's Beef Extract, 25c kind, a jar 19c	Buster Brown Ginger Snaps, a package 3½c	Uneeda Biscuit, a package 4c	Holland Herring, reg. 85c, a keg, 49c

$1.00 in Stamps with quarter-pound package Black Pepper.....10c
$1.00 in Stamps with quarter-pound package Mustard.....10c
$1.00 in Stamps with quarter-pound package Ginger.....12c
$1.00 in Stamps with quarter-pound package Mixed Pickling Spice.....12c
$1.00 in Stamps with quarter-pound package White Pepper.....12c
$1.00 in Stamps with quarter-pound package Cinnamon.....12c
$1.00 in Stamps with quarter-pound package Cloves.....
$1.00 in Stamps with quarter-pound package Allspice.....

120 STAMPS with 1 lb of best 70c Tea.	100 STAMPS with 1 lb of 60c Tea.	100 STAMPS with 1 lb Premium Baking Powder, 45c.	70 STAMPS with 1 lb of 50c Tea.	30 STAMPS with 1 lb of 35c Tea.
30 STAMPS with 1 lb best Mocha and Java Coffee, 32c.	30 STAMPS with 1 lb 29c Java Coffee.	20 STAMPS with 1 lb of 27c Premium Java.	20 STAMPS with 1 lb of our 23c Coffee.	10 STAMPS with 1 lb of our 18c Coffee.

New Maple Syrup—1 pint bottle, 15c; 1 quart bottle.....25c
" " ½ gallon cans, 45c; 1 gallon cans.....85c
New Maple Sugar, a cake.....14c
Green Ginger Root for preserving, per pound.....12c
Paraffine for preserving, large cake.....10c
Grape Juice, quart bottle, 39c; pint bottle.....21c

$2.00 in Stamps with a 3 lb box Best Head Rice, 25c	$2.00 in Stamps with 6 lbs Best Rolled Oats 25c	$2.00 in Stamps with 3 Large Rolls Toilet Paper, 25c	$2.00 in Stamps with 6 ck's Scheuer's Borax Soap, 25c	$1.00 in Stamps with pony basket Red Onions, 25c

$1.00 in Stamps with 7 cakes Swift's White Ribbon Soap - 25c
$1.00 in Stamps with a bot. Gold Medal Rootbeer Extract - 10c
$1.00 in Stamps with a bottle of Bixby's Royal Shoe Polish, 10c
$1.00 in Stamps with a box of Black Jack Stove Polish, - 10c

1.00 In Stamps with any of the following cans of Fruits or Vegetables.

2 can Choice Succotash, a can....10c
2 can Lima Beans, a can.....10c
1 can Stringless Beans.....12c
1 can Beets.....12c
1 can Green Gages.....14c
1 can Apricots.....18c
1 can Pumpkin.....10c
2 cans Peaches, a can.....18c
2 cans Pears, a can.....12
2 cans Cherries, a can.....15c
2 cans Royal Blue Corn, a can....10c

1.00 IN STAMPS with following articles

3 lb choice Cal. Prunes.....25c
2 lbs Evap Apricots, lb.....15c
2 lbs Evap. Peaches, lb.....15c
2 pkgs Evap Apples, lb.....10c
1 pkg Rolled Oats.....10c
3 lb box Rice.....20c
1 pkg Parlor Matches.....12c
2 pkgs Tooth Picks, a pkg.....5c
1 box Talcum or Tooth Powder..10c

1.00 In Stamps with the following Articles:

1 bot. assorted Jam.....12c
1 bot. Vanilla Extract.....15c
1 bot. Peanut Butter.....18c
1 pkge Farina.....10c
1 pkge Hasty Tapioca.....10c
1 bottle Cider Vinegar.....10c
1 large pkg Washing Powder....10c
2 cakes Scouring Soap.....10c
1 pkg Macaroni.....10c
1 bottle Ammonia.....10c
1 large Bag Salt.....10c

1.00 IN STAMPS with following articles:

Chocolate Sensations, lb.....15c
Fig Bars, lb.....12c
1 lb Orange Cookies.....12c
Grandma's Cookies, lb.....12c
Graham Crackers, pkge.....12c
Alligator Bars, lb.....12c
Mixed Cakes, lb.....12c
2 pkgs 5 O'clock Teas, each.....10c
2 pkgs Social Teas, each.....10c
2 pkgs Butter Thin Crackers, ea..10c
2 pkgs Mixed Cakes, each.....10c

DOUBLE STAMPS in our MEAT DEP'T FRIDAY and SATURDAY.

NOTICE—Our store will be closed during the day, Saturday, September 30, on account of Holiday. Please leave your orders Friday for delivery on Saturday evening.

CHRISTIAN FIELD.

On Tuesday afternoon Rev. D. M. Stearns, of Philadelphia, will meet his Bible class in the Y. M. C. A. hall.

The Men's Club of the First Baptist church will meet on the second Monday in October to elect officers and plan for the coming season.

The Young Women's Missionary Society of the First Baptist church will hold its first fall meeting on Friday afternoon in the church.

A Danish Lutheran service will be held in the German Lutheran church tomorrow night at 8 o'clock. Rev. C. Peterson, of Newark, will be the speaker.

Communion services will be held at Grace M. E. church Sunday morning and in the evening the pastor, Rev. Dr. C. W. Parsons, will give a talk on music.

FAIR HEIR TO MARRY.

Miss Ella Louise Leonard to Become Wife of Kingsland Resident.

The wedding of Miss Ella Louise Leonard, niece of Mrs. Charles Fair, who was killed in an automobile accident in France several years ago, and Lorenzo Castles, of Kingsland, will take place at the home of the bride's parents, Mr. and Mrs. Joshua Leonard, of Hanford place, Caldwell, Wednesday night, October 4. Rev. Richard S. Quillan, pastor of the Caldwell Baptist church, will officiate. Rather elaborate preparations are being made for the nuptial event. Miss Leonard is well known in this vicinity.

The bridal attendants will be Miss Katherine Castles, of Kingsland, who will act as maid of honor, and Caleb Leonard, brother of the bride, as best man. Carrie Smith and Hannah Nelson, of New Market, both cousins of Miss Leonard, will be flower girls. Loren Leonard, a nephew, will be ringbearer. William H. Castles, Jr., of Kingsland, and Frank Leonard are to act as ushers. The prospective couple intend to make their home in the Castles homestead, in Kingsland.

Change at W. & M. Store.

A noticeable change has been made in the arrangement of the shelves and counters of the street floor of Woodhull & Martin's store. The office has been moved to the north about twenty feet, and a part of the curtain and hangings department has been placed in the space so cleared. On the north side of the store, in the housefurnishing department, 500 feet more of shelving have been put up.

CITY JOTTINGS.

—Frank Neidig has installed a new office and made a number of other decided improvements to his Somerset street market.

—Anybody who knows anything about coffee will tell you the best is Neuman Brothers' Mocha and Java or Old Government Java.

To Indict Belcher.

Justice Pitney at the opening of the September term of court at Paterson, called the attention yesterday of the Grand Jury to the defalcations of Mayor William H. Belcher. He charged the jurors that it was their duty to make a thorough investigation of all the alleged transactions of the Mayor and return indictments in every case where the evidence warranted them.

Robert L. Marcley has returned from Asbury Park.

A Business Incubator

Telephone Service will hatch more business than any other method in the world.

The New York and New Jersey Telephone Company
160 Market Street
Newark, N. J.
Telephone 5010

The Mathushek & Son Piano Company's

Salesrooms are today the best equipped and well regulated piano establishments to be found anywhere for the offering and inteligent disbursement of ARTISTIC PIANOS.

Visitors are always assured careful attention to their requirements in every detail of the various branches of Piano Perfection, including Tuning and Repairing.

The up-to-date SELF-PLAYER—also so necessary in a well appointed home, renders ample facility to enjoy the possibilities in the attainment of highest musical achievements, sought by the educated and lovers of music. Every effort is bent toward the assurance of perfection in this important adjunct of the 20th century Musical development—evolved into a necessity—especially where a silent Piano is in evidence.

Old Pianos, Organs and Self-players are taken in exchange at fair valuation toward

The Celebrated Mathushek & Son

PATENT PARLOR GEM (Small) GRAND PIANO, in unprecedented favor by connoisseurs.
PATENT DUPLEX SOUNDING BOARD (cannot crack) UPRIGHT PIANOS, in various natural woods, artistic case designs and sizes.
SMALL UPRIGHT PIANOS for limited space.

The Perfect Self-Player, THE CECILIAN.

Bargains—Desirable used Upright Pianos from $150; Squares from $15; and Organs from $10 upward.

These instruments have been returned from rent, exchanged and properly repaired. We offer only serviceable instruments.

TERMS THE LOWEST.
LIBERAL DISCOUNT FOR CASH.

Mathushek & Son Piano Co., Manufacturers of Grand and Upright Pianos

FACTORY SALESROOMS:
310 WEST FRONT STREET,
TELEPHONE 448-J,
PLAINFIELD, N. J.

FALL OPENING
Tuesday, Wednesday, Thursday,
Sept. 26, 27 and 28.
Pattern Hats and Novelties.
ART GOODS.

M. M. GASSNER,
308 WEST FRONT STREET.

TRY A PRESS WANT AD

ROADSTERS' CALENDAR.
Sun Rises 5:53 a. m.
Sun Sets 5:49 p. m.
Lanterns must be lighted 6:49 p. m.

THE DAILY PRESS.

THE WEATHER
Fair tonight and Friday; warmer tonight.
Maximum, 75; minimum, 44. 24 hours ending at noon today. Ther. at noon, 75.

Established May 10, 1887. PLAINFIELD, NEW JERSEY, THURSDAY, SEPT. 28, 1905. Two Cents a Copy—$5 a Year.

PUT IT OVER DAABSTERS

Willie Deegan Drops the Game to Elizabeth Y. M. C. A.

8 TO 4 THE SCORE

Christians Do Effective Damage to Plainfield's Ambitions in the Sixth Inning—The Game.

"Willie" Deegan, the star twirler for the Daabsters, went wrong yesterday, and in consequence the Elizabeth Y. M. C. A. congregation took the Plainfielders into camp by a score of 8 to 4. It was a hard contest to lose for the team played an errorless game and deserved a victory. The damage was done in the sixth inning, when by a combination of five hits, including two two-baggers, a pass, a ball and the hitting of Luyster with the ball, gave the Christians five runs. Up to that time the score was four to three in favor of the Plainfield boys, but they could not overcome the lead of their opponents. "Jimmie" Clinton put up a fine article of ball for his team, holding the Daabsters to seven hits, all of which were scattered.

The Christians started off by making two runs in the first inning by the aid of two singles and a two-bagger and they did not score again until the fifth inning when they made a tally on two two-baggers. In the meantime, the Daabsters scored two runs in the third inning and their remaining two in the fifth inning. After that they were helpless.

Features of the contest were two double plays, one in the eighth and the other in the ninth, both nipping good chances for runs by the Daabsters. A double play by Deegan, Kiernan and Driscoll in the first inning shut off the run-getting for the home team.

Prior to the game Deegan went to Manager Daab and informed him that he did not feel well, that his arm was sore, but that he would do the best he could. This was very poor, and Mr. Daab expressed his opinion freely as to the kind of a game "Willie" was pitching.

The Elizabeth team was strengthened by Luyster and Connolly, of the Hartford, Connecticut State League; Griffin, of the Hudson River League, who at one time pitched for Alis; Eddie Shortell, of Scranton, of the New York State League, and Gastmeyer, who also played for Alis at one time. Every one of the new men made good, hitting the ball hard and fielding well.

Aside from the fact that Deegan did not pitch his usual game, the locals failed to hit the ball as hard as they have been during the season, and through the masterly pitching of Clinton, their efforts to score were frequently cut short.

One of the amusing features of the exhibition was the umpiring of Joe Hornung, the veteran ball player, who was in his prime in '69. "Joe" was right there with the goods and no amount of kicking would make him change his decision, although he was wrong several times. His quaint manner kept the crowd in good humor and made an otherwise listless game interesting.

Painful recollections:

PLAINFIELD.

	R.	H.	O.	A.	E.
Kiernan, ss	1	2	3	3	0
Cosgrave, cf	0	3	1	0	0
Dalton, 2b	0	0	1	2	0
Connolly, rf	0	0	0	0	0
Turner, lf	0	0	2	0	0
Leonard, 3b	0	0	0	2	0
Driscoll, 1b	0	2	11	2	0
O'Neill, c	2	0	4	0	0
Deegan, p	1	0	2	4	0
	4	7	24	13	0

Y. M. C. A.

	R.	H.	O.	A.	E.
Griffin, rf	2	2	0	0	0
Shortell, 2b	1	1	4	5	0
Luyster, lf	2	3	1	0	0
Connolly, c	1	2	5	2	0
Brown, 3b	0	0	2	3	0
Gastmeyer, ss	0	2	1	4	1
Middleton, cf	1	1	0	1	0
Klein, 1b	0	1	14	0	0
Clinton, p	1	1	0	2	0
	8	13	27	17	1

Plainfield ..0 0 2 0 2 0 0 0 0—4
Y. M. C. A. .2 0 0 0 1 5 0 0 x—8

Earned runs—Y. M. C. A., 5; Plainfield, 1. Two base hits—Luyster, 2; Shortell, Gastmeyer, Clinton, Kiernan. First base on balls—Off Deegan, 2; off Clinton, 4. Struck out—By Deegan, 2; by Clinton, 5. Left on bases—Plainfield, 3; Y. M. C. A., 6. Double plays—Deegan to Kiernan to Driscoll, Shortell to Klein, Gastmeyer to Klein. First base on errors—O'Neill. Hit by pitcher—Brown, Luyster, Shortell, Cosgrave. Stolen bases—Cosgrave, Griffin, Clinton. Sacrifice hits—Deegan, Connolly, Klein. Time of game—1:35. Umpire—Joe Hornung. Attendance—350.

—M. Abrams' shoe store, in West Front street, will be closed all day Saturday. *

BADLY HURT BY RUNAWAY, MEYERS DIDN'T KNOW IT

THOUGHT INJURIES WERE TRIVIAL BUT THEY THREATEN HIS LIFE.

Thomas E. Myers, of West Fifth street, is lying at his home in a critical condition as the result of a runaway accident in New York Monday night. He is suffering from concussion of the brain and internal injuries.

Myers, who is an employe of the P. S. C., was injured at Forty-eighth street and Eighth avenue while escorting a young woman friend home from the theatre. As Myers and his companion neared the corner they heard a fire engine approaching and paused at the curb to watch it go by. They stood a short distance from a heavy truck that was drawn up to the side of the street. When the fire engine rumbled by the truck horses took sudden fright and leaped forward. One of the horses was crowded on the sidewalk as the team plunged by Myers, and he sprang forward to shield his companion. The horse struck him on the shoulder and he was thrown violently to the walk.

He did not appear to be badly hurt at the time, complaining only of a soreness in his shoulder and a knock on his head, and he proceeded on his way after resting in a nearby drug store.

Next day his head and chest began to trouble him and he was unable to go on with his work. Wednesday he was compelled to take to his bed, and Dr. Van Horn, who was summoned, discovered that his head and his stomach had been seriously injured. Myers has no recollection of it, but his head and stomach must have received terrible blows, either from the horse's hoofs or against a hydrant near which he stood at the time of the accident.

TAX RATE TO STAND AS COUNCIL FIXED

NO RIGHT TO MAKE A CHANGE NOW.

There has been a rumor that an effort was to be made to again change the tax rate as fixed by the Common Council on Tuesday night and raise it two or three points, at least. The Board of Assessors held a conference to learn whether the rate could be raised and it is understood that Corporation Counsel Marsh was consulted as to what could be done.

It is stated authoritatively that the rate of $2.48 must stand for this year, that once the Common Council fixes the rate it cannot be changed during the year. In the opinion of the city officials the lower rate will give the city a very close margin, but it will have to get through the year the best it can. The Common Council cannot even borrow in anticipation of taxes, unless a sufficient amount has been assessed by the Board of Assessors, and the new rate is quite likely to make the various departments a little short in meeting various contingencies that are sure to arise during the year, but they will have to do the best possible.

ATTACHED HER RIG.

Mrs. Earl Brought Means of Settling Bill Right to Liveryman.

Mrs. Eva Earl, until recently owner of the old inn at Front street and Park avenue, Scotch Plains, left to her by her late husband, William Earl, drove a horse and runabout to Harry McDonald's livery stable last evening and left the rig to be stabled over night. After Mrs. Earl had gone, Fred Breem, the stable manager, caught sight of Mrs. Earl's name on the office books. The account, which was not very small, was marked "bad."

Early this morning, before Mrs. Earl came for the rig, Breem saw Lawyer Walter Hetfield, Jr. A few minutes later Mrs. Earl's horse and carrige was attached for the debt. Her present residence is unknown, but she is presumed, in the action, to live outside the State. She must pay the livery bill or suffer the rig to be sold by a constable.

Chapel Beautified.

Marconnier chapel has been made attractive and pretty be repainting and renovation. Electric lights, one of which illuminates the outside of the entrance all night, are a feature of the new arrangements. The chapel people are proud of the appearance their church home now presents.

Stelle Fitz Randolph Dead.

Stelle Fitz Randolph passed away at his home in New Brunswick yesterday morning at the age of 82. His death was due to a gradual breaking up of health brought on by his advanced age.

TENNIS SEASON ENDED

Results of Summer Contests of the East New Jersey Association.

THE CUP WINNERS

Bergen Point Club Player Gets Championship Trophy—Local Club Captures Men's Singles.

The tennis tournament under the auspices of the East Jersey Lawn Tennis Association for women's singles, just completed on the courts of the Bergen Point Lawn Tennis Association, ends the association tournaments for the season. In the semi-final round of this tournament Miss Marcus, of the Danforth Tennis Club, Jersey City, defeated Mrs. Edgar, of the Ilderan Outing Club, Rahway, 6—4, 6—2, and Miss Bradley, of the Westfield Club, defeated Mrs. Church, of the Elizabeth Town and Country Club, 8—6, 6—3. In the final round Miss Marcus defeated Miss Bradley, 6—3, 7—5. No players from Plainfield were entered in this tournament.

As a result of the play for the season, the silver cup offered for the club championship, presented by Gardiner H. Miller, president of the association, is awarded to the Bergen Point Lawn Tennis Club. The cup, which has to be won three times by a club to become the permanent property of that club, was given to the Ilderan Outing Club last season. The clubs in the association compete during the summer in four tournaments, the winner in each tournament receiving five points and the runner-up two points. This is this year's standing of the clubs:

Bergen Point Lawn Tennis Club, winners of men's doubles and runner-up in mixed doubles, seven points; Plainfield Country Club, winners of men's singles, five points; Ilderan Outing Club, winner of mixed doubles, five points; Danforth Tennis Club, winners of women's singles, five points; Roselle Casino, runner-up in men's doubles, two points; Westfield Club, runner-up in women's singles, two points; Jersey City Golf Club, runner-up in men's singles, two points. The other clubs secured no points. Besides the tournaments open only to members the annual open tournament of the association was held on the courts of the Elizabeth Town and Country Club. In this tournament, open to all comers, no points toward the club championship are awarded.

ALEXANDER WILLETT BURIED.

Rev. Dr. Schenck Pays Tribute to His Memory.

In the presence of a gathering of relatives and friends, funeral services were held yesterday afternoon over the body of Alexander Willett at his late home on Craig place. They were in charge of Rev. Dr. Cornelius Schenck, of Trinity Reformed church, who paid a deserved tribute to the departed for the faithfulness of his church life and his upright business principles. His personal traits and disposition, the clergyman said, were such as would bear emulation from everyone. The floral tributes included a handsome piece from the members of the Consistory of Trinity church. It consisted of a sheaf of wheat, tied with ribbon and partially covered by clinging white roses, asters and lilies. There were other floral pieces from relatives and friends.

Interment was made in the Bound Brook cemetery, the pall bearers being Robert Clark, Jr., H. E. Gayle, Horace J. Martin, A. L. Force, E. F. Shepperd and B. R. Force, elders and deacons of Trinity Reformed church.

Billy Beck Quits.

Giving as his excuse that he believed the local fans did not care to have him pitch again, "Billy" Beck has resigned as assistant slab artist for the Daabsters. It has been believed all along that Beck was not strong enough for the team, but Manager Daab carried him along and gave him an occasional chance. He has not announced his plans as to the future.

Cop Gym Class.

The policemen opened their second season as members of a gymnasium class at the Y. M. C. A. yesterday afternoon. Chief Kiely was not with them. Physical Director Boardman put the cops through an easy drill, to give their tender muscles a chance to get used to discipline. They will meet at the gym every Monday, Wednesday and Friday.

Entertainment at Marconnier.

An entertainment for the benefit of Marconnier chapel is being arranged by the chapel members. It will be held some time next month. The date has not yet been decided on. The programme will be literary and musical.

ONE ARREST AFTER BATTLE AT THE 'PLAINS

COLORED MAN AND TWO PLAINFIELDERS IN THE MIX-UP.

Following a battle in which plenty of blood was spilled, Adam Dunham, of this city, was arrested by the Scotch Plains police force late last night for his participation in the affair, which took place at Park and Westfield avenues. Another Plainfielder named Curran, who is said to have been badly punched, got away, and as yet nothing has been done to Henry Schenck, colored, of the 'Plains, who is said to have precipitated the trouble. Dunham was released on bail today and will appear before Justice Clark tonight.

According to witnesses, the two Plainfielders were leaving a hotel about 11:30 when, without provocation, Schenck hurled a stone at them, striking one of the young men on the head. They gave chase to the colored man, but when they caught up with him at the trolley corner he gave battle and knocked Curran down. Before Dunham could interfere, Schenck, it is said, kicked the prostrate man so that he bled from several wounds. Dunham attacked Schenck and the fracas lasted several minutes, the noise arousing the entire neighborhood.

When Officer Shackleton arrived on the scene he took Dunham into custody and let Schenck depart. 'Plains residents say Schenck is to blame for the affair and that he has been "looking for trouble" for several weeks.

STREET REPAIR WORK.

Commissioner Gavett's Men Overhauling North Avenue.

Street Commissioner Gavett's men are now busy doing repair work on the upper part of North avenue, which was washed out by the heavy rains early in the month. Repair work is also being done on South avenue and the gutters are being opened. The steam roller is also being used on a number of streets in the East End, including Berckman and East Third streets.

Contractor C. M. Meeker is making good progress with the macadamizing of New street. After this is completed Carlton avenue will be taken care of and it is the plan to macadamize Randolph road from Plainfield avenue to Cedar brook.

"The Christian" Next Week.

Hall Caine's great novel, "The Christian," which was successfully produced in dramatized form a year ago, will be the attraction at the New Plainfield theatre Friday afternoon and night, October 6. Its run in New York and other large cities surpassed the expectations of even the most sanguine managers. This will be the first time that the Manxman's play has been booked for a city the size of Plainfield and crowded houses may be expected.

Mine Host Holds a Feast.

Henry Windham, proprietor of the Hotel Waldorf, celebrated his fiftieth birthday last night with a dinner to a large party of friends. Between forty and fifty sat down to an elaborate feast, among them a number of city officials and men prominent in city and county politics. The dinner was served in the big dining room of the hotel.

G. T. Dunham Will Recover.

The condition of Garret T. Dunham, of West Front street, is reported as being improved today and his physician, Dr. Adams, now believes that he will recover. Since yesterday Mr. Dunham has been able to speak a few words, but he is not yet able to tell anything about the accident.

Hand Caught in Machine.

Joseph Salvador, aged thirty-eight years, residing at 324 George street, caught his hand in a thrashing machine while working on his farm, this morning, and severely lacerated a finger. He went to the hospital and had the finger dressed and returned home.

To See the Cadets.

A party of boys from the Y. M. C. A. will take a trip to West Point on October 7, under the leadership of Secretary Kenneth Robbie. Twelve of the juniors are expceted to make the trip. They will travel from New York by boat.

Prize Photographic.

Mrs. William Durrant, of this city, is the winner of the third prize in the Browning's Magazine photographic contest for September. The picture and her name as prize winner appear in the current issue of the magazine.

Farmers Have a Grange.

The Order Patrons of Husbandry, otherwise known as "The Grange," has recently been established in Millstown for the benefit of farmers in that part of Middlesex county.

—Daily Press want ads. pay.

WIDOW DIES AT PRAYER

Mrs. W. G. Clarkson Found Lifeless in Her Apartments at Hotel Navarre.

FORMER PLAINFIELDER

Resided on East Front Street Until a Few Years Ago—Burial to be at Hillside.

Mrs. Anna E. Clarkson, widow of William R. Clarkson and a former prominent resident of this city, died of heart disease in her apartments at the Hotel Navarre, Thirty-eighth street and Seventh avenue, New York, yesterday afternoon.

She returned from Europe on September 17 and to all appearances was enjoying good health. Tuesday night at 10 o'clock a woman and her daughter who were in a room adjoining Mrs. Clarkson's at the hotel, heard her praying for the welfare of the New Amsterdam Bank and that her real estate valuations would increase. As the praying disturbed the woman and her daughter, word was sent to the office about 2 o'clock and their rooms were changed. The child was almost hysterical from fright. The house detective rapped on the door of Mrs. Clarkson's room, but got no reply, as the widow was deaf. She had, however, stopped praying.

When the aged widow did not appear by 1 o'clock yesterday the room was entered and she was found partly under the bed, as though she had fallen on her knees. The body was taken charge of by relatives and the funeral will be held from the Calvary Baptist church, Fifty-seventh street, between Sixth and Seventh avenues, tomorrow morning at 11 o'clock. Interment will be made at Hillside cemetery, this city.

Mrs. Clarkson was seventy-five years old and with her husband lived for a long time on East Front street, opposite Berckman. Soon after Mr. Clarkson's death, which occurred a few years ago, she removed to New York and had resided nearly all the time at the Hotel Navarre. She was well known throughout Plainfield, and her name was prominent because of her philanthropic work. She founded the Jennie Clarkson Home for Girls on the Hudson in memory of her daughter and also established several scholarships in girls' colleges. She was the only surviving member of her immediate family, and R. B. Moore, president of the New Amsterdam Bank, was named as executor of the will.

MISS LULU VAIL WEDS.

George Elmer Volk Takes Her as His Bride.

Miss Lulu Vail, eldest daughter of Mr. and Mrs. Edward E. Vail, of Elmwood place, and George Elmer Volk, formerly of Cherryville, Hunterdon county, but now of this city, were married last night by Rev. Dr. Cornelius Schenck, pastor of Trinity Reformed church. The ceremony was performed at the home of Dr. Schenck and was a very quiet affair.

The bride was attended by Miss Etta Titus, an intimate friend, and J. R. Harden, of the borough, was the best man. After the ceremony the bridal party returned to the home of the bride's parents, where an informal reception was held.

The groom is a clerk at the City National Bank, and he and hs wife will reside for the present with the bride's parents.

Special Saturday Night Sale and Millinery Showing at Levy's.

Levy Brothers are making big preparations for the first showing of trimmed millinery and a big special sale Saturday night. Among other things they will sell ladies' black mercerized underskirts for 39c; men's heavy fleece-lined underwear, 38c; 10c outing flannels for 5c a yd; 75c corsets for 39c; 1.50 heavy cape kid gloves for 1.00 and hundreds of other equally good values. Sale begins at 6 p. m. *

Overbaugh Winning.

The final shoot in the September revolver competition among the cops will be held at the gun club range tomorrow. It looks as if the first prize will go to Patrolman Herbert Overbaugh, with Detective McCarthy a sure second. The prizes are a diamond ring and a gold watch. This winds up the shoots for the present.

O'Connor Recovering.

Peter O'Connor, of Westfield, who lost one leg and had the foot on the other leg crushed in an accident on the New Jersey Central Monday afternoon, is steadily improving at the hospital. The physicians have hopes for his recovery.

—Rockdale print and creamery butter has stood the test of years and is still gaining. Neuman Brothers sell it and guarantee it to give satisfaction.

TELEPHONE CO. BUYS MORGAN BIRD TRACT

PURPOSE BEING TO ENLARGE ITS PLANT HERE.

The New York & New Jersey Telephone Company has purchased the Morgan Bird property on East Fourth street from the owners, L. E. Hart and C. Frank French. This property is 47x91 feet and extends from Fourth street back to the present property of the telephone company. The consideration is not mentioned. The delay in making the deal was caused by a search for the title to establish the exact lines.

It is the intention of the telephone company to build a handsome structure on the site to be used exclusively for the operating department, including rest rooms and lavatories for the men and women employes. There will be accommodations for twenty-five or thirty young women in the operating department.

The top floor will be occupied by the switchboard and necessary rooms for the convenience of the operators and clerks. The second floor will be used for the storage of materials, while on the first floor there will be the offices for the various departments.

The building now occupied by the telephone company has outgrown the business and for a long time the company has been looking for a site upon which to erect a larger building. The building ordinance will not permit the company to build additional stories on its present structure. Since then the company has been making efforts to change its location. Plans are now being prepared for the new building and it will probably not be long before the work is started now that the land has been secured.

"SKEETERS" WILL PLAY THE DAABSTERS HERE

DOUBLE-HEADER AT CRESCENT OVAL ON SATURDAY.

Wishing to give the local fans the best article of baseball possible, Manager Daab today arranged to have the Jersey City Eastern League team appear at Crescent Oval on Saturday, in default of the Westfield agreement, and one of the best contests of the season is assured. The "Skeeters" have been playing gilt-edge ball and were an important factor in the exciting Eastern League finish, coming in third. Manager Murray assured Mr. Daab today that he would present his regular team and use his best battery.

In view of the trouncing the "Skeeters" gave Mr. Daab's team last Sunday, the locals are particularly anxious to turn the table, and they will be largely assisted by Louis Wiltse, who will occupy the slab. He is sure that he can hold Jersey City down and the Daabsters will do their best to win. The "Skeeters" opened the season here, when the locals defeated them by a score of 7 to 2, and they will try to wipe out this defeat. The rivalry between the teams is even more bitter than between the locals and Westfield, and a hard fought game is assured.

There will be a double-header on Saturday, Dunellen and Clinton Avenue playing a championship game at 2 o'clock. One admission will be charged for both games. "Phil" Smith will pitch for Dunellen, and the fans will have a feast of good baseball.

COMMISSIONERS AT WORK.

The McAdoos Booking Themselves on the New Law.

Owing to the lack of a quorum, no meeting of the new police commission was held last night. According to one member, no date has been set for another session.

Commissioner Andrews is spending the day in Trenton investigating how the laws work there. Commission Marshall is in Elizabeth on the same business.

Another Instance.

A Plainfielder found a set of school books in the street a few days ago and inserted a want ad. in The Daily Press to that effect. It was seen by A. C. Mack, of Somerville, the owner, and his property was quickly restored to him. Distance is no barrier to the results of Press want ads.

Easy on Drunk.

Morris Peters, arrested for drunkenness by Patrolman Martin last night, was arraigned in the city court this morning. Judge Runyon suspended sentence after a mild wigging.

Boys' Department Election.

The boys department of the Y. M. C. A. will hold its annual election Saturday morning.

WESTFIELD WITHDRAWS

Cancels Tenth and Final Game in Championship Series.

FEEL INSULTED

Ragged Exhibition of Last Saturday Accounts for Denmanites' Action—Effect on Future.

The Westfield team will not play its tenth and last game of the season with Plainfield on Crescent Oval on Saturday. This announcement was made by Manager Denman last night. He said that he regretted the action taken by the Westfield Baseball Association, but it would simply not stand for the exhibition of last Saturday, which the members considered as an insult to their team.

"I want you to understand," said Manager Denman, "that it is not my fault that the game will not be played at Plainfield. It is the decision of the association and the members will not consent to have the team go to Plainfield on Saturday. Last week's game was a wretched exhibition of ball playing. There are many things that might be said against our team, but one thing is certain, it always played to win. You can positively state that the Westfield team will not play at Plainfield Saturday. No game has been scheduled in place of the Plainfield contest and none will be."

This announcement will give Manager Daab an opportunity to play either Summit or Dover on the Oval, something the fans have hoped for. There are lots of fans who will welcome the change from a Westfield game. They think that ten contests were too many to play with the Denmanites and with either Dover or Summit here a good big crowd is sure to turn out.

Although Mr. Denman does not say so, it is hinted that the Westfield Baseball Association will be money in pocket by not playing. It will save the expenses of its team, which no doubt is a little more than the guarantee for the game and this will give the members a chance to break even on the season.

Mr. Denman says that it is not a question of next year or any other year with him in cancelling this week's game. He will let that matter take care of itself. But it is a question of resenting what is considered an insult.

Probably, the manager of the Westfield team considers his course justifiable, but Manager Daab hardly thought that he would break the agreement calling for ten games, and he thought that in all fairness he would keep this agreement no matter what happened. He does not consider that he is responsible for Saturday's exhibition, and he regrets the performance as much as any one else, but if the Westfield team had given such an exhibition here, Mr. Daab says that he would not deem that sufficient cause to cancel a game. There is no doubt but that next year, Westfield will have to be content with a less number of games if Manager Daab decides to take the team on for a series. He proposes to run his team to suit himself and will not be subject to dictation from outsiders, especially in a case of this kind. Westfield has lost the pennant and is heart-broken. It did not make the showing its supporters hoped for, and the season for Westfield ends in a gloom which only a long hard winter can dispell. Perhaps next spring Mr. Denman will think differently, but in the meantime he will have nothing to think about but lost honors and a lost pennant, which have been won by a team that is superior to his own aggregation.

Belcher's Farm Under Hammer.

While the Grand Jury of Passaic county was preparing yesterday to take up the criminal charges against Mayor Belcher, of Paterson, Daniel L. Campbell, as receiver in bankruptcy, was disposing at auction of the goods and chattels of the Mayor at Wind Beam Farm, one of half a dozen places purchased from time to time by the Mayor to carry out his fad of "gentleman farmer."

Quail on a Lawn.

A flock of quail, numbering at least twenty, was seen resting on a West Eighth street lawn Tuesday afternoon. While quail are common enough around the city it is the first time, as far as is known, that a flock has been seen on a lawn in the heart of the residential section.

McAll Auxiliary Meeting.

The regular meeting of the McAll Auxiliary will be held at the Public Library on Wednesday morning, October 4, at 11 o'clock.

—S. Scheuer & Co's. store will be closed during the day next Saturday, September 30; open 6 o'clock in the evening. 9 25 6 *

THE DAILY PRESS may be obtained from the following Newsdealers and Agents. 10c. a week.

CITY.

Union News Co. .....R. R. Station
J. M. Harper .....411 Park Ave.
E. A. Laing .....149 W. Front St.
A. D. Mallinson .Fourth and Liberty Sts.
Trolley Waiting Room ...Watchung Ave.
M. Estil .....111 Park Ave.
W. E. Mattison .....59 Somerset St.
Debele & Stahl .....112 Somerset St.
Geo. Scribner .....331 Watchung Ave.
T. A. Garthwaite ....212 Watchung Ave.
A. Anderson .West Third St. and Lee Pl.

SUBURBAN.

Dunellen .....Vail & Alberts
New Market .....Herbert Dunham
Bound Brook .....Union News Co.
Somerville .....Jacob Gernert
Westfield ...C. F. Wittke, A. E. Snyder
Scotch Plains .....Chas. Elliott
South Plainfield .....Herber Cubberley
Clinton Avenue .Mrs. Meader, John Ryan
Fanwood .....Chas. Elliott
Netherwood .....J. Kiley
Rahway Junction .....J. Hatfield

NEWS IN THE SUBURBS.

DUNELLEN AND VICINITY.

George Kuldoshes' automobile was put into commission again by Paxton Van Arsdale. The broken axle was mended as well as if the machine had been to a garage.

There is a report that the single-end trolley cars are to be run over the line next week, and that the through trip to Bound Brook will be indefinitely postponed.

The Ladies' Aid Society of the Methodist church will hold a clam chowder supper next Thursday night. A programme of entertainment will mark the affair.

The eleven is holding heavy team practice nightly in preparation for the opening game with Somerville Saturday. Capt. Maltby says he is sure of victory.

Arthur Vail took possession of his recently purchased lunch stand at Westfield Junction yesterday. The stand is an attractive one and well equipped.

Three more men were taken on the force at the Aluminum works yesterday. Business is increasing at the plant and gives no sign of slackening.

Arthur Vail's paper route has been purchased by Bernard Siriski. The consideration is said to have been $50. The route is a large one.

An illustrated lecture on India will be given by Rev. Father Elias Younan, the noted and eloquent missioner, at St. John's church tonight.

The Aluminum Plate and Press Company sent a big two-color press to Rochester, N. Y., yesterday.

The P. S. C. men began laying mains on Fifth street yesterday. The end of the contract is in sight.

Miss Agnes Ising, of Harrisburg, has returned home after a stay with her aunt, Mrs. P. M. Ising.

Archibald Brakeley is spending a few days' vacation from Princeton at home.

William Dealaman said yesterday that he had three horses to sell.

The fire company will hold a regular monthly meeting tonight.

The new fire hose will be tested next month.

John Campbell spent yesterday in New York.

PLAINS AND FANWOOD.

The Board of Education has found it necessary to draw a boundary line between District No. 1 and 2. Before the new school house was built at Alton many of the pupils began coming to the 'Plains of District No. 1 school rather than take the long walk over to District No. 2 school near Lambert's Mill. With the new school this evil was remedied, the building being more centrally located, but many of the scholars still continued to attend the No. 1. The Board finally decided that all (but High School scholars) living below King street must attend school No. 2.

Mrs. Robert Walpole entertained twenty members of the Ladies' Aid Society of the Harrison Baptist church yesterday at her home on Front street. Mrs. Walpole formerly lived at Harrison and was an active worker in the Ladies' Aid Society. Her colleagues, since her removal here, have made it one of the annual events of the society to visit their former member and co-worker. The day was spent in an enjoyable manner, music and refreshments, together with social and church chat making the event one long to be remembered. The trip was made by trolley.

Mr. and Mrs. Edward L. Hand have issued invitations for their crystal wedding anniversary, which takes place at the home of Mrs. Hand's mother, Mrs. Frank Hosinger, on Monday evening, October 9.

Charles Elliott, of Rutgers College, has been visiting his parents, Mr. and Mrs. Benjamin Elliott, of Park avenue.

Thomas Farrell, of Garwood, has been visiting Jacob Shackleton, of Park avenue.

Miss Anna Bruchman has returned from a visit with friends in Pennsylvania.

Miss Anna Ryno spent yesterday with relatives and friends in Plainfield.

SOUTH PLAINFIELD.

Miss Rettie Van Note is visiting Mrs. Katherine Smith.

Farmers are busy cutting and shocking their corn.

Miss Elizabeth Smith is visiting friends in Brooklyn.

COMMISSION EXAMINES NEW VOTING MACHINES

STANDARD COMPANY LOWERS ITS BID FROM $54,000 TO $45,000.

Trenton, Sept. 28.—The State Voting Machine Commission, composed of J. A. Bohel, Riveredge, chairman; Seward Davis, Upper Montclair; and Franklin Phillips, Chatham, met at the State House Tuesday afternoon and examined a sample Triumph voting machine, provided for the purpose by the manufacturers, of Pittsfield, Mass. The company had an expert present to explain the workings of the machine.

After a session lasting over an hour Chairman Bohel stated that the machine would be investigated further before any action on it was taken.

Governor Stokes has approved a contract for the purchase of ninety United States standard voting machines, such as are now in use throughout the State. The contract price is $45,000, and the machines are purchased under an appropriation of $50,000 made by the last Legislature.

After the appropriation was authorized the commission advertised for bids, as required by law, and the United States Company agreed to furnish its machines for $600 each, or $100 more than the State had previously paid for them. The bid was rejected. Then the company lowered its figure and agreed to furnish ninety machines for $45,000. This was accepted and Governor Stokes approved the contract. The machines will be ready for use at the election in November.

This will make 260 voting machines which will be used. The Secretary of State has the authority to apportion them among the election districts, and this will be done next Tuesday.

CANDLESTICK OF THE BIBLE.

Relic of Ancient Israel Recovered From the Tiber.

According to recent accounts, the golden candlestick and other articles used in the tabernacle by the children of Israel during their pilgrimage through the wilderness have been recovered from the River Tiber, where they were thrown by the ancient Romans when the sacking of Rome by the Goths seemed imminent.

In the box were discovered many vessels and trumpets which exactly answer the description in the Old Testament. Should the identification be accepted this candlestick would become one of the most valuable treasures in the world.

The value of the gold alone is more than $30,000, and, in addition, the rich workings enhances its value, being of the finest. It stands nearly three feet high.

KIPLING TO A CHILD ADMIRER.

Little Girl Received Appreciative Letter From the Author.

To a twelve-year-old Washington school girl who wrote to Rudyard Kipling asking him not to stop writing, since she would soon have read all the books that he published, the author sent the following letter:

"My dear Miss Nannie Peck—Thank you very much for your letter from Washington and for the nice things you write about my books. That is just the right way to write to an author. Some people have a lot of what they call 'reservation' and 'points of difference,' and other uninteresting things, but I rejoice to see you have not. I hope you will have a happy time as you grow up, and find a great many more books that interest you. Very sincerely,

"RUDYARD KIPLING."

—Harry Kesselring, who has been employed by Woodhull & Martin in their carpet department for the past six years, has resigned and purchased the carpet cleaning and making business of George Schlereth, of West Second street.

W. L. Goodwin, of West Seventh street, who has been sojourning at Saratoga, has returned home.

HAIR TELLS CHARACTER.

Color of Hair Said to Indicate a Person's Temperament.

Many people believe that blonde, or light hair denotes affection and dark hair constancy. A person without hair is not devoid of character; far from it. The disposition of the average bald-headed man is to show such solicitude for the welfare of others, that he neglects himself. A germ causes baldness. Prof. Sabouraud, of Paris, France, innoculated a rabbit with Dandruff germs, causing it to become totally bald in five weeks' time. To rid the scalp of these dangerous germs it is necessary to apply Newbro's Herpicide.

"Destroy the cause—you remove the effect."

Sold by leading druggists. Send 10c in stamps for sample to The Herpicide Co., Detroit, Mich.

L. W. Randolph, Special Agent.

A CARD.

N. Passetta, an expert barber from New York, has opened an up-to-date and sanitary barber shop at 432 Watchung avenue. One of the best in the State. Specialist for all styles of fashionable hair cutting and beard trimming. Vibratory electrical massage, and scalp treatment. 9 27 tf

KLEINMAN & ONCHANS,
The New York
LADIES' TAILORS and DRESSMAKERS.
251 West Front Street.

Scheuer's Best XXXX Minnesota Flour, 24½ lb Bag, 75c.

S. Scheuer & Co.

GROCERS AND BUTCHERS,
Are Offering These Special Bargains for
THURSDAY, FRIDAY AND SATURDAY.

Scheuer's Best XXXX Minnesota Flour, a Barrel, $5.98.

New Salt Mackerel, 10 lb kits, 98c	Red Alaska Salmon, 14c kind, a can 10c	Cooper's Gelatine, a package 6c	H. O Corn Starch, a package 6c	Tournade's Kitchen Boquet, 25c kind, a bot. 19c
Force, a package 11c	Liebig's Beef Extract, 25c kind, a jar 19c	Buster Brown Ginger Snaps, a package 3½c	Uneeda Biscuit, a package 4c	Holland Herring, reg. 85c, a keg, 49c

$1.00 in Stamps with quarter-pound package Black Pepper 10c
$1.00 in Stamps with quarter-pound package Mustard 10c
$1.00 in Stamps with quarter-pound package Ginger 12c
$1.00 in Stamps with quarter-pound package Mixed Pickling Spice 12c
$1.00 in Stamps with quarter-pound package White Pepper 12c
$1.00 in Stamps with quarter-pound package Cinnamon 12c
$1.00 in Stamps with quarter-pound package Cloves 12c
$1.00 in Stamps with quarter-pound package Allspice 12c

120 STAMPS with 1 lb of best 70c Tea.	100 STAMPS with 1 lb of 60c Tea.	100 STAMPS with 1 lb Premium Baking Powder, 45c.	70 STAMPS with 1 lb of 50c Tea.	30 STAMPS with 1 lb of 35c Tea.
30 STAMPS with 1 lb best Mocha and Java Coffee, 32c.	30 STAMPS with 1 lb 29c Java Coffee.	20 STAMPS with 1 lb of 27c Premium Java.	70 STAMPS with 1 lb of our 23c Coffee.	10 STAMPS with 1 lb of our 18c Coffee.

New Maple Syrup—1 pint bottle, 15c; 1 quart bottle 25c
" ½ gallon cans, 45c; 1 gallon cans 85c
New Maple Sugar, a cake 14c
Green Ginger Root for preserving, per pound 12c
Paraffine for preserving, large cake 10c
Grape Juice, quart bottle, 39c; pint bottle 21c

$2.00 in Stamps with a 3 lb box Best Head Rice, 25c	$2.00 in Stamps with 6 lbs Best Rolled Oats 25c	$2.00 in Stamps with 3 Large Rolls Toilet Paper, 25c	$2.00 in Stamps with 6 ck's Scheuer's Borax Soap, 25c	$1.00 in Stamps with pony basket Red Onions, 25c

$1.00 in Stamps with 7 cakes Swift's White Ribbon Soap - 25c
$1.00 in Stamps with a bot. Gold Medal Rootbeer Extract - 10c
$1.00 in Stamps with a bottle of Bixby's Royal Shoe Polish, 10c
$1.00 in Stamps with a box of Black Jack Stove Polish, - 10c

1.00 In Stamps with any of the following cans of Fruits or Vegetables.
2 can Choice Succotash, a can 10c
2 can Lima Beans, a can 10c
1 can Stringless Beans 12c
1 can Beets 12c
1 can Green Gages 14c
1 can Apricots 18c
1 can Pumpkin 10c
2 cans Peaches, a can 18c
2 cans Pears, a can 12
2 cans Cherries, a can 15c
2 cans Royal Blue Corn, a can 10c

1.00 IN STAMPS with following articles
3 lb choice Cal. Prunes 25c
2 lbs Evap Apricots, lb 15c
2 lbs Evap. Peaches, lb 15c
2 pkgs Evap Apples, lb 10c
1 pkg Rolled Oats 10c
3 lb box Rice 20c
1 pkg Parlor Matches 12c
2 pkgs Tooth Picks, a pkg 5c
1 box Talcum or Tooth Powder 10c

1.00 In Stamps with the following Articles:
1 bot. assorted Jam 12c
1 bot. Vanilla Extract 15c
1 bot. Peanut Butter 18c
1 pkge Farina 10c
1 pkge Hasty Tapioca 10c
1 bottle Cider Vinegar 10c
1 large pkg Washing Powder 10c
2 cakes Scouring Soap 10c
1 pkg Macaroni 10c
1 bottle Ammonia 10c
1 large Bag Salt 10c

1.00 IN STAMPS with following articles:
Chocolate Sensations, lb 15c
Fig Bars, lb 12c
1 lb Orange Cookies 12c
Grandma's Cookies, lb 12c
Graham Crackers, pkge 12c
Alligator Bars, lb 12c
Mixed Cakes, lb 12c
2 pkgs 5 O'clock Teas, each 10c
2 pkgs Social Teas, each 10c
2 pkgs Butter Thin Crackers, ea. 10c
2 pkgs Mixed Cakes, each 10c

DOUBLE STAMPS in our MEAT DEP'T FRIDAY and SATURDAY.

NOTICE—Our store will be closed during the day, Saturday, September 30, on account of Holiday. Please leave your orders Friday for delivery on Saturday evening.

GET IT IN EARLY!
Saturday is a Holiday.
Store will be closed Saturday, September 30th. Customers who want their clothes for the week end will please place their orders NOW.
LE VINE
"Cleaners for everything that can be cleaned"
121 WATCHUNG AVE. HELLO 506-J
SPECIAL:
Overcoats cleaned and pressed 75c
Ladies' Jackets cleaned and pressed 75c

FALL OPENING
Tuesday, Wednesday, Thursday,
Sept. 26, 27 and 28.
Pattern Hats and Novelties.
ART GOODS.
M. M. GASSNER,
308 WEST FRONT STREET.

M. A. BROWN,
Telephone 377-L. 218 West Second Street.
NOTICE—I have secured a Sixth avenue tailor—would like you to try our Superior Cleaning and Pressing Process. Expert on Full Dress Suits. Store will be open from 7 o'clock a. m. to 3:30 p. m., to accommodate patrons to and from trains. Leave your suit in the morning, will be ready in the afternoon. After you have had a N. Y. press you'll not go elsewhere.

UPHOLSTERING and SLIP COVERS.
Awnings, Shades and Carpets Made and Laid.
FRANK G. WIKOFF,
719 West Fourth St. Telephone 508-J.
Formerly senior partner in firm of Wikoff & Stiglitz.

Choice Groceries.
We cordially invite you to inspect our splendid assortment of choice family and fancy groceries. Here are goods that are absolutely dependable; superior in quality—fresh and reasonable in prices. Try our famous Teas and Coffees.
W. W. DUNN.
THE PARK GROCER,
Duer Street and Lincoln Pl.

I have some business sites and houses for sale. Also some furniture.
JOHN MANLEY,
Insurance Agt. 321 Park Avenue.

A. BOHREN.
11 Greenbrook Road. Tel. 48-L.
Wholesale dealer in
Whiskies, Wines, etc., Kruger's Export. Peter Breidt's Brown Stout
for medicinal purposes and flesh producer.
The kind that mother used to make.
PIES, CRULLERS, CAKE and ICE CREAM. All Home-made
W. W. WARNOCK,
'Phone 313-W. 144 West Front St.

H. EGGERDING,
121 Park Ave., Plainfield, N. J.
Manufacturer of the Celebrated
JOCKEY CLUB AND C. O. D. CIGARS
advices a trial of his new Clear Havanas—"La Union de Cuba" and "Excellencia."

GROCER
Staple and Fancy Lines. Best Minneapolis Flours. Down town prices duplicated and quality of stock the best. Prompt deliveries a feature with me.
H. A. WEBER.
140 Liberty St. 'Phone 327-W.

HENRY MEHRTENS,
The Manufacturing Confectioner.
Pure Home-made Candies, Chocolates and Bon Bons fresh daily. Cold drinks of all kinds. Crushed Fruits. Ice Cream and Water Ices. Orders delivered promptly.
Telephone. 131 East Front St.

TURKISH BATHS!
TRY ONE.
Ladies, morning. Gentlemen, afternoons. Take trolley to Sanitarium.
Somerset Street.

SECOND-HAND MEN'S CLOTHING
bought. Good prices given. Postal or note receives prompt attention.
I. RICHARD, 7 Somerset St.

ESTATE OF Anthony Farley, deceased. Pursuant to the order of George T. Parrot, Surrogate of the County of Union, made on the application of the undersigned, Executors of said deceased, notice is hereby given to the creditors of said deceased to exhibit to the subscribers under oath or affirmation their claims and demands against the estate of said deceased within nine months from the twelfth day of August, 1905, or they will be forever barred from prosecuting or recovering the same against the subscribers.
DAVID FARLEY,
HEZEKIAH HAND,
8 17 9th Executors.

Private Growth Coffee
Special at 25c. per lb.
Extra Quality Guaranteed.
Grocer—W. W. WILSON—Butcher
816-820 W. Third St., and Clinton Ave., Plainfield, N. J.

GOLD MEDAL FLOUR
6.50 per barrel, 35c per bag.
Cheapest and best Flour on the market.
Thomas Callahan & Son.
300-304 Richmond Street.

FRANK MIKA. FELIX PAWLIK.
Gentlemen's Tailors
Cleaning, Pressing, Dying and Repairing. Charges reasonable.
180 East Front St. and 204 Watchung Ave.

UNION NEWS COMPANY.
FRANK TRUMAN, AGENT.
Latest editions of New York, Philadelphia, Brooklyn, Elizabeth and Newark Dailies.
Foreign and Domestic Magazines.
Earliest delivery morning and Sunday papers.

JOHN A. KOCH
Dealer in
Meats, Poultry, Fish, Oysters, etc.
200 Watchung Ave.
Corner Second Street. Telephone 572-J.
Orders called for and delivered.

Hello! Central give me 468-J, please. Hello! Is this
D. Foster Updike?
Yes. What have you to exchange for a farm I have two free and clear Houses. Come and look at them.
Office—103 East Front Street.

FOR SALE
Pair black horses and eight good driving horses.
Jackson's Sales Stables,
Somerset St. 'Phone 395-L

Gas and Gasoline Engines
For all Purposes.
Machine Jobbing.
VALENTINE GAS ENGINE CO.,
Sycamore St 'Phone.

S. HIRSCH,
The New York Ladies' Tailor and Furrier, has has opened his new place with a full line of imported models and is ready to attend the public. 403 Watchung Avenue.

POINTS FOR THE BUYERS

Buy your table fruits at Alex Lusardi's store on West Front street. Always in fine condition.

Investors will do well to consult D. J. Updyke, of East Front street. He has many good real estate opportunities on his list.

Lovers of good and wholesome eating will enjoy a delightful time at the Southern Restaurant, Madison avenue. Fine service.

TenEyck & Harris, the West Front street coal dealers, are now ready to put in your winter supply of coal at lowest market prices.

"Belle Mead Sweets" are a delicious confection, and Dudley S. Miller, the Park avenue druggist, always keeps a fresh supply.

Every degree of tailoring work, from simple mending to high grade cutting and designing, is familiar to H. Solomon, Somerset street.

Men of taste and wide experience in beer drinking pronounce Adolph Bohren's bottled beer to be the best obtainable. Greenbrook road.

Harry G. Adams is the hustling representative of the Penn Mutual Life Insurance Company and would like to talk business with you.

The accommodations at the Hotel Waldorf are sure to please. Rates will be furnished upon application to the proprietor, Henry Windham.

F. Pawlik, the Watchung avenue tailor, thoroughly understands his business and all work left in his charge will be promptly attend to.

Painting done on honor and with artistic regard for the after appearance of the house is secured by those who give their contracts to J. C. Hansen, East Front street.

Clothes dyed or cleaned by G. O. Keller, of Park avenue, are the better for it. "Why, of course!" you say. Well, it doesn't always follow with some cleaners and dyers.

Charles E. Vail, the Park avenue jeweler, has received a fine line of the best jewelry, diamonds, watches, clocks and all kinds of silverware which is well worth your inspection.

John Wirth's bakery on West Front street is headquarters for bread, cake, pastry and confectionery of all kinds. His coffee cakes made fresh every Saturday are unsurpassed.

William H. Brokaw, of West Fourth street, has been in the carpentering business for years, and is thoroughly competent to undertake contracts of all kinds. He guarantees satisfaction.

The Dime Savings Institution is one of the best banking institutions in the country and that is why it receives so much business. You will get liberal interest on all deposits made there.

As fine a smoke as man wants is the old favorite Nickel Yara, made by M. C. Dobbins, Park avenue. A newcomer, which you will enjoy for a change, is the Ultra Pura. It will make many friends.

At the Crescent Market, Watchung avenue and East Fourth street, there is always to be found fresh meats, Jersey poultry and game in season. Orders are delivered anywhere in the city or borough.

L. Moraller & Son, of Park avenue, have a big display of the season's latest novelties in jewelry. Their prices compare with those of the largest New York houses. This firm does expert watch and clock repairing.

The best way to meet trouble is to be ready for it. If you have a bank account you can easily overcome financial difficulties. The best way to get the bank account is to start saving at once. The City National pays interest on deposits.

S. Scheuer & So., the West Front street grocers and butchers, are constantly increasing their trade because their stock of groceries is one of the largest and best in the State. The firm buys in such large quantities that they can well afford to give their customers the benefit of reasonable prices. The firm also sells choice cuts of meat. Prompt deliveries and telephone orders are attended to at once.

LAKE EXCURSION.

The beauty spot of New Jersey is Lake Hoptacong and one who visits the place is charmed with the diversified entertainment afforded. The surroundings are delightful in every respect and a day spent in the rarified mountain air of the Jersey foothills will do wonders for the tourist. There are ample facilities for fishing and boating and one who enjoys the rambles in wooded paths and the quietness of the natural pines, to him Lake Hoptacong is the gem of places. On Oct. 1, 1905, the New Jersey Central is going to run one of its famous low priced and popular excursions to the Lake. Round Trip $1.00, and special train leaves Plainfield at 9:20 a. m.

9-26-5

Let me say I have used Ely's Cream Balm for catarrh and can thoroughly recommend it for what it claims. Very truly, (Rev.) H. W. Hathaway, Elizabeth, N. J.

I tried Ely's Cream Balm and to all appearances am cured of catarrh. The terrible headaches from which I long suffered are gone.—W. J. Hitchcock, late Major U. S. Vol. and A. A. Gen., Buffalo, N. Y.

The Balm does not irritate or cause sneezing. Sold by druggists at 50 cents, or mailed by Ely Brothers, 56 Warren St., New York.

HE COMPARES COUNTRIES

Congressman Ira W. Wood Says America Has Little To Learn From England

SOME OF HIS TOPICS

Railroads in U. S. Far Ahead of Those of "Our British Cousins"

—Foreign Women Work Hard.

In the following letter, Representative Ira W. Wood, of the Fourth New Jersey Congressional District, who went to Europe as an American delegate to the Interparliamentary Peace Union, which recently met at Brussels, gives some of his impressions of the European countries he visited. Congressman Wood sailed Saturday for this country from Liverpool on the White Star liner Lucania and will arrive in Trenton next Saturday:

"The past summer has been regarded as a record season for American tourists in Europe. It is estimated that there have been 100,000 Americans in Europe. Americans were to be found everywhere along the usual routes of travel.

"Considerable speculation has been indulged in by the European press as to the amount of money probably spent by this great army of summer visitors. Some estimates have been as high as $400,000,000. The diversion in foreign channels of anything like this vast sum by the people of any other nation might well be looked upon as a serious matter and as a great drain upon the country, but the resources of the United States are so vast and the resultant benefits so real and substantial that the expenditure of even this huge sum may be viewed with equanimity.

"Americans, alert, observant, practical, unhampered by any spirit of conservatism, ready to adopt anything that seems to possess merit, however novel or strange, return to reproduce in the architecture of their buildings, public and private, and in the products of their looms and factories the best artistic features to be found in European lands. Along artistic lines, of course, Europe, with a start of centuries, undeniably excels. Every year our American cities show more and more the tangible results of this great American invasion of European lands.

"Whatever opinions the British contingent at the International Railway Congress, that recently met at Washington, may entertain as to American methods of railway transportation, few Americans will believe that the United States have anything to learn from Europe along these lines.

"The English freight cars, or railway wagons, in use on the narrow-gauge railways seem almost Lilliputian in comparison with our mammoth eighty-ton steel freight cars. They may meet the requirements of the English farmer or the small tradesman. To Americans, accustomed to big things, they are the merest toys.

"The small compartments of English railway carriages in which six or eight persons sit facing one another, and that are supposed to reflect the English sentiment of exclusiveness, seem to Americans in comparison with the spaciousness and freedom of our great American passenger cars anything but exclusive. Even the so-called vestibuled trains to be found now in some parts of Europe, with a narrow passageway alongside the compartments, are but a poor apology for the magnificent vestibuled trains in use on all our great American railways.

"European cities are apparently well governed. Their streets are well paved, and kept in good order; their public buildings and works are substantial and usually of an artistic character, and their parks and squares are well kept.

"The building laws of these great cities are evidently of a stringent nature and have seemingly been framed with a view of insuring a certain degree of uniformity and the general beautification of the city. Sky-scrapers are unknown. Some things in the administration of European cities might well be imitated by our American municipalities.

"European countries are not the land of either the steam plough or the patent harvester. The methods of agriculture are still primitive. The hoe and the sickel are the ordinary implements of agriculture, and the oxen-drawn plough is still a common sight.

"All over Europe women are seen everywhere working in the fields. No wonder the hard working peasants, who toil from dawn to dusk for a mere pittance, long for the wide-spreading acres and the great harvests of our American continent.

"Many of the highways of Europe are splendid specimens of road building. Some of them are a thousand years old. Our macadamized roads, in which New Jersey leads all the States of the Union, and in which all Jerseymen may well take a just pride, are but adaptations, in a less substantial form. To be sure, of these great highways to be found all over Europe, Americans are but just awakening to the great subject of improved roads.

"London is still the city of the omnibus. The great thoroughfares of the Strand, Fleet street, Piccadilly and Ludgate Hill are apparently as congested as ever with these great double-decked, cumbrous vehicles. London has, of course, her underground railway, here called the 'tubes,' and in some parts of this vast city of 7,000,000 people, which is an aggregation of a score or more cities and boroughs, may be found trains and double-decked electric trolleys, but the Londoner is still wedded to the 'bus.'

"Americans would be ill-content to take the time necessary to reach their places of business by this slow method of transportation, but the conservatism of London is proverbial.

"The commanding position of the United States in European estimation is now generally recognized. Everywhere great interest is manifested in all things American. A general desire is shown all over Europe to learn the English language and in at least one canton in Switzerland English is taught in the public schools."

BAMBERGER'S

THE ALWAYS BUSY STORE

MARKET & HALSEY STS.

THE GREAT FALL CARPET SACRIFICE.

Each succeeding carpet sale at this store seems to attract a greater and more enthusiastic throng. This great sale has eclipsed all Autumn records thus far, and we do not propose to allow interest to flag, either.

27.00 Axminster Rugs, 21.50—Size 9x12, some of the handsomest and choicest designs of the season, all brand new goods for fall selling, suitable for parlor, sitting room or dining room; these splendid rugs sell right here in this store in the regular way at 21.50

15.00 Tapestry Brussels Rugs, 13.98—A large and complete showing of tapestry Brussels rugs, handsome patterns and colorings, size 9x12 feet, the best rugs we have ever seen for $15, reg. price special this sale at...13.98

1.10 Axminster Carpet—A large and particularly splendid line of Axminster Carpet in all of this season's newest and best patterns, rich effects, with or without borders, a quality that is sold regularly for $1.10 per yard, during this sale 89c

79c Tapestry Brussels Carpet—Our best quality 9-wire Tapestry Brussels Carpet in an almost endless variety of new designs and handsome colorings, suitable for any room in the house, sold regularly for 79c per yard, sale price, special 65c

Printed Linoleum Special—One hundred full rolls of printed linoleum ready for this sale, many beautiful designs and all thoroughly seasoned, slightly imperfect in printing, which in no wise affects the wear, regular 50c and 60c grades, special, per square yard 37c

1.35 Bigelow Middlesex Axminster Carpets 1.10—In this assortment you will find twelve beautiful new patterns, one prettier and more pleasing than the other, all have borders to match and are in every particular most desirable; this grade always retails at $1.35, special 1.10

1.60 Savonniere Carpet—A large and beautiful line of this high grade carpeting, all of the very newest effects included in this showing, all with borders to match; sold regularly for $1.60 per yard and very special for this great sale at 1.20

25.00 Body Brussels Rugs 20.98—Excellent line of Body Brussels Rugs at a special price for this sale, size 9x12 feet, beautiful assortment of new patterns and colorings, reg. $25 each, special this sale 20.98

30.00 Royal Wilton Rugs 27.49—A large and comprehensive line from which to make selections. All new and pretty effects in this season's patterns, handsome colorings, size 8.3x10.6, rugs that are sold regularly for $30 each 27.49

Inlaid Linoleum Bargain—Ten different patterns of excellent quality inlaid linoleum, "the kind where the color goes through to the back," tile and wood floor effects, most of them slight mill imperfections, reg. value $1.20, special, per square yard.....84c

MAIL ORDERS PROMPTLY AND CAREFULLY FILLED.
GOODS DELIVERED FREE.

L. Bamberger & Co
NEWARK, N. J.

In Newark They Say:

If you want anything dependable in Diamonds, Watches or Fine Jewelery,

Get It At Holt's.

We invite attention to our very complete assortment of true quality 14 and 18-karat gold Wedding Rings for autumn weddings.

Frank Holt & Co.
6 Academy St., Opp. Postoffice.
Newark, N. J.

PRIZE WINNERS.

Our customers are competent judges. We do not permit the flesh of any animal to enter our store that is over three years of age.

The primest cuts of Beef come from the young steer. Juciness and tenderness are combined. There's little bone or waste.

The meat is well "marbled," fat and lean being in layers of right proportion. And it's the same with Lamb and Pork. We also have fine home dressed fowls and roasting chicken, and Long Island Ducks. Sausage now in season.

FRED. ENDRESS,
Tel. 155. 131-35 W. Front St.

DRAKE SCHOOLS

JERSEY CITY NEW YORK ORANGE
BAYONNE PASSAIC NEWARK PLAINFIELD

Thorough Instruction Our Forte—DAY AND NIGHT

ARE YOU INTERESTED?

If you are seeking a practical, progressive school, with up-to-date courses of study, skilled teachers, twentieth century methods of instruction and unexcelled opportunities for advancement, you will do well to investigate our facilities for giving instruction and securing positions. We have purchased the large Wood College at Newark and added to our chain of schools.

Our courses are right to the point and are planned to meet the demands of the business men. Eight Thousand Five Hundred Drake students hold responsible positions throughout the States of New York and New Jersey.

We hold that the very best education attainable is none too good for those who are looking for success, and although our tuition may be a trifle higher than some other schools, the difference is made up in the time saved and the results obtained. The Drake Schools are known to be the cheapest first-class institutions in America, with a twenty-one years' record in training young men and women for business. Why not attend a school that has superior advantages? Our seven schools are connected by telephone with our New York employment bureaus.

Downtown Office: 154 NASSAU ST. Uptown Office: 31 UNION SQUARE.

THE DRAKE SCHOOLS MAKE A BUSINESS OF PLACING THEIR GRADUATES
SEND FOR REPRESENTATIVE

PLAINFIELD COLLEGE
112-114 EAST FRONT STREET.

McMANUS BROS.

We carry one of the finest lines of

RANGES AND HEATING STOVES

to be found anywhere. Visit our large Stove department and see for yourself.

5-Hole Range, quick baker, simple in construction and economical in the consumption of fuel, at 7.98

Cylinder Heaters from 2.95 upwards.

Oak Heaters, well made serviceable stoves, low as 6.90

Oil Heaters, most improved makes, 2.95 upwards.

McMANUS BROS.,
Elizabeth's Great Furniture and Carpet Stores.
103, 107, 109 First St., ELIZABETHPORT.
CAR FARE ALLOWED.
Terms to suit. Stores Open Evenings.

The Mathushek & Son Piano Company's

Salesrooms are today the best equipped and well regulated piano establishments to be found anywhere for the offering and intelligent disbursement of ARTISTIC PIANOS.

Visitors are always assured careful attention to their requirements in every detail of the various branches of Piano Perfection, including Tuning and Repairing.

The up-to-date SELF-PLAYER—also so necessary in a well appointed home, renders ample facility to enjoy the possibilities in the attainment of highest musical achievements, sought by the educated and lovers of music. Every effort is bent toward the assurance of perfection in this important adjunct of the 20th century Musical development—evolved into a necessity—especially where a silent Piano is in evidence.

Old Pianos, Organs and Self-players are taken in exchange at fair valuation toward

The Celebrated Mathushek & Son

PATENT PARLOR GEM (Small) GRAND PIANO, in unprecedented favor by connoisseurs.
PATENT DUPLEX SOUNDING BOARD (cannot crack) UPRIGHT PIANOS, in various natural woods, artistic case designs and sizes.
SMALL UPRIGHT PIANOS for limited space.

The Perfect Self-Player, THE CECILIAN.

Bargains—Desirable used Upright Pianos from $150; Squares from $15; and Organs from $10 upward.

These instruments have been returned from rent, exchanged and properly repaired. We offer only serviceable instruments.

TERMS THE LOWEST.
LIBERAL DISCOUNT FOR CASH.

Mathushek & Son Piano Co., Manufacturers of Grand and Upright Pianos

FACTORY SALESROOMS:
310 WEST FRONT STREET,
TELEPHONE 448-J,
PLAINFIELD, N. J.

WALSH'S DAILY CANDY SPECIALS

is one of Newark's great shopping attractions. Each day we offer several fresh-made Candies at a cut below their regular price. A stop at Walsh's for one of these specials is the first thing down on the systematic shoppers list.

For their deliciousness and refreshing qualities try one of Walsh's 5c Ice Cream Sodas. They are tempting, healthful and gratifying to the palate as well. Be sure and visit Walsh's when you come to Newark.

R. Walsh & Co.

157 Market Street,
671 Broad Street,
Newark, N. J.

YOUR MILK and CREAM ORDERS

will receive careful attention and prompt, early deliveries. We would be pleased to serve you with pure Milk and Cream direct from our farm.

Wm. Lindsay & Son, (Farm) Mountain Ave. Telephone 273-L.

Vail
JEWELER AND OPTICIAN

103 Park Ave.,
calls your attention to his
Rimless Glasses.
They Look Good and You See Good.

IVAMY'S SEAFOOD MARKET.
(Successor to Rogers & Co.)
232 West 2nd St. Tel. 140 and 503.

The Oyster season is here once more, and as usual you will find the best at our market.

Fish—The freshest to be had. Every Fish in season can always be gotten here.

Let us serve you and we will guarantee satisfaction.

We can give you No. 1
Hemlock Boards (New)
for $23 per 1,000 feet.
We have two hundred thousand
Bricks for Sale
at $5 per thousand.
Remember we are not in the combine. We pay you the highest price for old buildings.
A. KANE, 312 Filmore Ave.

YOU WILL NEVER BUY A HOME WITH MONEY PAID FOR RENT IN THE PAST.
START NOW TO
OWN A HOME
of your home by taking out shares in
THE CENTRAL BUILDING AND LOAN ASSOCIATION,
OF PLAINFIELD.
J. F. MacDonald, Sec'y.
Smalley Building, No. 149 North Ave.

Annual Trousers Sale!

Sizes from 29 waist to 50 waist; lengths from 28 to 36. Chance for every man or boy to get a pair of Trousers at a small figure while they last. We will not quote prices here, but call at our headquarters and see window display, where they are on exhibition. If interested you will buy. Fall line coming in daily. Suits, Top Coats, Hats, Furnishings.

WERNER'S Clothing House
206 West Front Street, Plainfield, N. J.

Trunks

We can furnish you with good reliable trunks at very reasonable prices—also a few slightly soiled ones at greatly reduced prices.

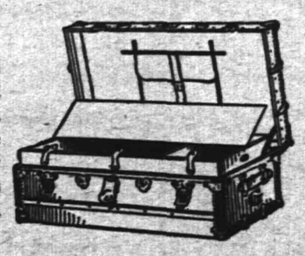

Suit Cases.

Our leather cases are of the best material and workmanship throughout and prices are always satisfactory.

SHIRLEY & JOHNSTON,
CARPET STORE. BABCOCK BUILDING

Harry K. Lister
161 North Ave.
Opp. Depot Tel. 503-J

Victor Talking Machines.
Supplies for all makes.
Cash or Easy Terms

Edison Phonograph
$10 to $50

Guns, Ammunition, Footballs and Supplies

PUTNAM & DeGRAW.

Men's Negligee Shirts with cuffs, at	50c and 1.00
Hosiery for Ladies', Gents and Children	10c up
Boys' Shirt and Blouse Waists, at	25c and 45c
Outing Flannels and Flannelettes, at	8c and 10c yd

O. M. DUNHAM,
HATS AND FURNISHINGS. 129 Park Ave., Plainfield.
Our line of Spring Shirts can't be beat
A large assortment to select from

BLAIR'S -:- -:- BLAIR'S
Hawes Fall Line of Hats Are In.
"TOWN TOGGERY SHOP." 119 Park Avenue.

SPORTS HERE AND THERE

DIAMOND DUST.

The old standby pitchers of the Boston Club are not over-exerting themselves these days.

Lajoie and Griffith should play a series at the end of the season for the hard luck championship.

Walter Clarkson's great work for Jersey City proves that the unassuming Harvard lad has a future in fast company.

It is reported that Umpire Jack Merity contemplates writing a book entitled "Warm Experience." The sale should be very large.

The Holyoke team is rated to be very fast and is sure to give a fine exhibition here on October 7. Many believe that the team is as strong as any Eastern League aggregation.

An intimate friend of Dave Fultz says that if the popular fielder was with the New York Giants instead of the Yankees he would have a great opportunity for missionary work.

"Hub" Smithson, who played such fast ball for Westfield last season and this, has returned from Fargo, North Dakota, where he has been putting up a great game at short.

Dave Fultz, probably one of the best outfielders in the business and as well one of the most popular players in the country, will leave professional baseball this year to practice law in New York.

Barney Dreyfuss, of the Pittsburg Nationals, has offered $7,500 for young "Cy" Young, of Boston, and says that if he can get him he believes he will be able to win out and play in the post-season series.

More games were postponed this year, both in major and minor leagues, than ever before by rain. The worst of it was that rain frequently prevented the games booked for holidays, and yet the season has been a fairly prosperous one.

PERSONAL.

Duncan L. S. Maclaren, of Central avenue, has returned from a trip abroad.

Miss Marjorie Fleming, of Park avenue, has returned from her summer vacation.

Mr. and Mrs. George S. Ring, of Madison avenue, have returned from their summer outing.

Leonard Gavett, of West Fifth street, returned yesterday to Cornell University to resume his studies.

Rev. Dr. H. K. Carroll, of Westervelt avenue, has gone to New Mexico and Arizona. He will be away several weeks.

Mr. and Mrs. Scott Foster, of New York, have returned home after a visit of several months with relatives in the borough.

President Leslie M. Daniel, of the Common Council, who is away on his vacation, is expected to return home the last of the week.

—For best results try The Daily Press.

Corporation Notice.

Notice is hereby given that the following Ordinance has been introduced before the Common Council, read the second time and ordered engrossed preparatory to its third reading, and that it is the intention of the Council to adopt the same.

GEORGE B. WEAN,
City Clerk pro tem.
Plainfield, N. J., Sept. 26, 1905.

AN ORDINANCE

CONCERNING THE ASSESSMENT AND COLLECTION OF TAXES IN THE CITY OF PLAINFIELD.

The Inhabitants of the City of Plainfield, by their Common Council, do enact as follows:

Section 1. That all taxes shall be payable as soon as the tax duplicate shall be delivered to the Collector; that where any taxes shall not be paid on or before the twentieth day of December following their assessment, interest thereon from and after that date shall be added at ten per centum per annum; that the Commissioners of Appeal in cases of taxation in said City shall meet on the fourth Tuesday of November annually, and shall give at least eight days notice of such meeting in writing set up at six or more of the most public places in said City, or advertised in the official newspapers of said City, and may adjourn from day to day until they have completed their work; that all city officers charged with any duty with respect to the assessment or collection of taxes shall promptly perform the duties severally devolving upon them in respect thereto, in strict conformity with the Act entitled "An Act for the assessment and collection of taxes," Approved April 8th, 1903, and acts amendatory thereof and supplemental thereto, and other general statutes applicable to said City; and that all ordinances and parts of ordinances inconsistent herewith, are hereby repealed.

THE DAILY PRESS.

Home News. Independent in Politics.

A. L. FORCE, Editor and Proprietor.

Published Daily, except Sunday, at 3 p. m.

105 North Avenue. Telephone 61.

Two cents a copy. Ten cents a week. $5.00 a year in advance. Delivered by carrier or by mail. No extra charge for papers mailed to points in the U. S. and Canada.

The Daily Press has the most complete carrier and mail service of any paper in the metropolitan district.

Any subscriber failing to receive a single issue will confer a favor by notifying the business office.

Advertising rates mailed on application.

Copy for Change of Advertisements to ensure change the same day must be at the office by 9 a. m.

Plainfield, N. J., September 28, 1905.

In some quarters there is a feeling that an excise board will be the next innovation for Plainfield. What foundation there is for such a report cannot be learned, but there is no cause for alarm. It will be a long day before such a system is established here.

The New York police inspector who made the statement that an unnamed society woman of Plainfield owns and runs a place of ill-fame in that city does more harm than good. Had he come out boldly and caused an arrest, thereby performing his duty and at the same time bringing her to the punishment she deserves it would have been creditable. As it is he makes a general allegation and refuses to reveal her identity. The great harm done by him is that people are left to guess at the name of the woman. In this way many innocent persons are connected with the affair. Scandal-mongers will spread false reports as every one knows and a case like the one referred to is just a feast for them. Inspector Schmitterberger has done nothing of which he should be proud.

MORRISTOWN'S HORSE SHOW.

Several Plainfielders Have Entries in the Annual Exhibition.

Morristown, Sept. 28.—The feature this year of the annual horse show given by the Morristown Field Club will be the four-in-hand exhibit and speed contest on the second day. Five four-in-hands have been entered, including those of Charles F. Cutler, H. McK. Twombly, J. Fillmore Hyde, Otto H. Kahn and C. Ledyard Blair, the contest including points on horses and coaches and a speed trial, the time and condition of the horses upon their return constituting fifty per cent. of the award. The run will be four miles, from the clubhouse to Convent Station and return.

There are almost 300 entries, and the show promises to be by far the most successful ever held on the grounds of this club. Among exhibitors from a distance are Alfred Maclay, Mrs. Van Husen, Bird S. Coler, Mrs. John Gerken and Charles R. Scott, of New York; David J. Gould, West New Brighton; William J. Buttfield, Miss Cruikshank and several entries by members of the Hooley family, Plainfield; Tonzo Sauvage and Peter Hauck, Jr., Newark; C. Ledyard Blair, Miss Evelyn Schley, Charles Pfizer, Jr., Joseph Larocque, Bernardsville; Hugh Miller, Suffern; Miss Anita Du Barry, Summit; G. R. Duval, Raritan; John Peirce, Montclair; Frederick H. Allen, Pelham Manor; Mrs. Fairbairn, Miss Van Rensselear, West Orange; G. R. Mosler, Gladstone; G. Herman Kinnecutt, H. B. Schley, Far Hills; Charles S. Ward, Morris Plains; D. Hunter McAlpin, Littleton.

Mr. Hamilton Critically Ill.

Robert Hamilton, of New York, who has been spending the summer with his son, W. F. Hamilton, of Verdon street, has become critically ill and the remaining members of his family have been summoned to his bedside. He is in his eighty-fourth year and is well known in the borough, having visited at his son's home many times.

Hebrew New Year.

Rosh Hoshanah, the Hebrew New Year, marking the beginning of the year 5666, according to the Jewish calendar, will be ushered in at sundown tomorrow. Following the usual custom, Saturday will be observed by both orthodox and reformed Jews all over the city. The celebration will include services in the synagogue.

Don't Use Poor Oil.

For use on sewing machines, bicycles and all purposes requiring a fine lubricant the best is cheapest in the end. Genuine Singer oil can only be obtained at Singer stores. Look for the red S. 329 West Front street, Tel. 574 J.

American Steam Laundry

H. W. Marshall, Proprietor

122 East Front Street

Lace Curtains from 40 cents per pair up. We handle them carefully and return promptly.

Collars and Cuffs 2 cents each.

Our wagons are painted GREEN.

STATE FIREMEN TO PARADE NEXT YEAR

ALL VOLUNTEER DEP'TS OF STATE TO TAKE PART IN ELIZABETH PARADE.

A plan has been inaugurated by the Elizabeth Veteran Firemen to have in that city in October, 1906, an old time firemen's parade and muster, such as were held there frequently when the volunteer firemen held full sway.

All the veteran fire companies of the State will be invited to Elizabeth, and to take part. Old time apparatuses will be in line and it is expected that there will be nearly 2,000 red shirts in line. A committee was appointed for the purpose of devising ways and means for this event and if the veterans decide to hold it, every effort will be made to beat all previous records.

An effort will be made to have one or more of the city's paid fire companies in line, and companies in this city, New Brunswick, Perth Amboy, Newark, Paterson, Jersey City, New York, Morristown, Trenton, Asbury Park, and every city where there is a veteran's association or an exempt company will be invited to participate.

The object of the proposition is to give the people of Elizabeth an idea of what a real firemen's day was in the old days. None of the details will be missing. There will be prizes offered for the company turning out the largest number of men, there will be a prize for the company coupling hose and "getting water" first, there will be prizes for house runs and ladder scaling, prizes for steam tests and for fancy drilling.

It is stated by a member of the veteran association that between thirty and forty companies will be in line if the proposition goes through.

SETON HALL SEMINARY DEBT.

Plans Being Made for Its Payment and Founding of Scholarships.

In celebration of the golden jubilee of the theological seminary of Seton Hall College, it is proposed to raise funds to pay off the seminary debt and for the founding of scholarships to train young men for the priesthood. The plan has been promulgated by Monsignor John A. Stafford, president of the college and former rector at St. Mary's church, this city, with the approval of Bishop O'Connor. The details will be carried out by Monsignor Stafford, Rev. Charles H. Mackel, Rev. Dr. J. F. Mooney and Rev. John A. Dillon.

The plan is for the four clergymen to visit every Catholic church in the diocese to preach and raise funds through an offering taken in the congregation. Last Sunday Monsignor Stafford preached in St. Joseph's church, Newark; Father Mackel in the Church of the Assumption, Morristown; Dr. Mooney in St. Michael's church, Jersey City, and Father Dillon in St. Patrick's church, Elizabeth.

A formal celebration of the jubilee will be held toward the end of the year. It is planned to honor Bishops Messner, McQuade, McFaul and O'Connor, Vicar General Sault, Rev. Dr. Henry A. Brann and Rev. Dr. Joseph J. Synnot, all of whom were prominent in the upbuilding of the seminary.

MERKER STILL IN JAIL.

Clerk Who Robbed Singer Company Not Admitted to Bail.

Elizabeth, Sept. 28.—Frederick Merker, the Newark man arrested last Friday night, charged with stealing from the Singer Sewing Machine Company's plants, is still in the county jail here. Judge Vail said today that no application as yet had been made to him by any of Merker's friends or relatives to have the prisoner admitted to bail. Prosecutor English also made a similar declaration and likewise told that from the result of the investigation now in progress Merker's large peculations must have covered a period of several years, and had not been confined to a couple of years.

The New York accomplices of the prisoner, so Prosecutor English said, got the lion's share of the plunder and became wealthy as a result of Merker's crooked work.

This remark would convey the inference that the thefts have been much more extensive than the Singer officials or the police authorities had at first supposed.

Gets $12,000 for Husband's Death.

Mrs. Laura Humphries recovered a verdict at New Brunswick yesterday for $12,000 against the Raritan Copper Works, of Perth Amboy. Her husband was a conductor on a narrow gauge railway train in the defendant's yards, and while making a flying drill one day two years ago part of the train was thrown from the tracks by a defective switch. Humphries was thrown off a car and pinned underneath. He was killed.

Sentence on Murderer Suspended.

In the Union County Court of Special Sessions yesterday George Dixon, an aged murderer, who killed a man many years ago, was arraigned for sentence, he having pleaded guilty to keeping a disorderly house on Butler street, Elizabethport. To the surprise of those in the courtroom, the prisoner had sentence suspended on him by Judge Vail.

—Advertise in The Daily Press.

This Is To Remind You

That it's time for a change of Underwear and this is the place to get it. We affirm without fear of contradiction that no other concern this side of New York offers the same inducements in the way of variety and values. . . . . .

FOR THE MEN.

At 50c garment—Medium Weight Natural Gray Merino Underwear.
At 1.00 garment—Root's "Tivoli" Medium Weight Natural Gray Garments, made of Australian Wool. Fine, soft, non-shrinking, non-irritating.
At 1.50 garment—Superfine Natural Wool Garments, made by the American Hosiery Co. We have these in short, stout drawers also.
At 50c garment—Gray Wool Underwear of heavier weight, suitable for workingmen.
We have 9 grades of Root's Tivoli Camel's Hair in winter weights. Positively the best values in the Underwear Market.
At 75c each—Child's White All Wool Sweaters. Open on shoulder. These are quite as good as the average 1.00 goods.
At 98c each—Boys' Heavy All Wool Sweaters in navy, reds and oxfords. Closely knit, strong, well fitting garments.
At 1.00 each—Natural Wool Abdominal Bands for men.
Myers. Dents and Fownes Kid Gloves. New fall styles all here. Heavy Breton Cape Walking Gloves, 1.00 pair.

FOR THE LADIES.

At 25c garment—Splendid value in Fleece Lined Ribbed Vests and Pants. Sizes full, fit perfect.
At 50c garment—Medium or Fall Weight Ribbed Vests with long sleeves.
At 1.00 and 1.50 Garment—Fine White Wool Swiss Ribbed garments, nicely shaped and finely finished. We also have tights to match.
At 25c each—Long or Short Sleeve Ribbed Corset Covers.
At 50c each—Medium Weight Lisle Thread Corset Covers, with long sleeves only.
At 1.00 each—Superfine All Wool Swiss Ribbed Corset Covers, warm, elastic, perfect fitting.
At 79c each—White Wool, Swiss Ribbed Abdominal Bands.

FOR THE CHILDREN.

A complete line of fine Ribbed Merino and Wool Garments in the Arnold and other equally well known makes. Prices range from 25c to 90c each.
Rubens' Vests and Arnold Bands for infants.
Knit Sacks, Booties, Silk Hoods, Children's Long and Short White Dresses, Kid Shoes, Moccasins, etc., for the little folks.
Infants' fine White Cashmere Hose at 25c pair.

The Last Week of the
September Housefurnishing Sale

Jelly Glasses, 1-3 pint, doz 19c	Galvanized Tubs ..49c, 59c, 69c, 79c	Towel Rollers 10c, 25c
Royal Pint Jars, each 7c	Galvanized Slop Pails 25c, 35c	Towel Racks 10c, 15c, 25c
Royal Quart Jars, each 8c	Electro Silicon 10c	Clothes Horses 49c, 59c, 69c
White Enamelled Chambers..25c, 30c	Galvanized Garbage Cans, 59c, 78c, 89c, 98c	Ironing Boards ...55c, 65c, 75c, 85c
Enameled Tea Pots, 2½ qt.....19c	Dust Pans 5c, 10c, 19c	Cedar Tubs 98c, 1.25, 1.48
Heavy Polished Dipper, worth 25c, for 10c	Pokers and Lifters 5c, 10c	Clothes Baskets ..49c, 59c, 69c, 79c
Nickel Plated cuspidors, worth 10c, for 5c	Shelf Paper 5c, 10c	Picture Wire 5c, 10c
Nickel Plated Tea Strainers, worth 10c, for 5c	Toilet Paper, 3 for 25c	Curtain Pins, doz 5c
Nickel Plated Dredge Boxes, worth 10c, for 5c	Kitchen Tables..1.25, 1.50, 1.75, 2.00	Strong Ammonia, full qt. 10c
Heavy 5-qt. Flaring Pails, worth 15c, for 10c	Kitchen Chairs 59c, 98c	Dust Brushes 25c, 39c, 48c
Heavy Polished Suds Dippers, worth 15c, for 10c	Coal Shovels 5c, 10c	Scrub Brushes 5c, 10c, 19c, 25c
Carpets Tacks, 2 for 5c	Coal Hods .....25c to 69c	Whitewash Brushes 25c, 35c
Matting Tacks, 2 for 5c	Iron Shine 5c	Stove Brushes 10c, 15c, 25c
Tack Hammers 5c, 10c	6-5-4 Enamel 25c	Feather Dusters, 25c, 39c, 48c, 69c, 98c
Picture Hooks, doz 5c	Glass Hand Lamps 25c, 35c, 45c	Hair Floor Brushes, 98c, 1.25, 1.48, 1.98
Galvanized Pails 19c, 25c, 29c	Curtain Stretchers 1.10, 1.48	Floor Brooms 29c, 35c, 39c
Galvanized Oil Cans ..25c, 35c, 59c	Step Chairs 1.25	Whisk Brooms ..10c, 15c, 19c, 25c
	Step Ladders 59c, 78c, 98c	Stair Whisks 19c, 25c
	Fibre Pails 29c	Carpet Beaters ...10c, 15c, 19c, 25c
	Cedar Pails 29c	Mops 10c, 15c, 25c
	Clothes Wringers ...2.48, 2.98, 3.48	Sponges 10c, 15c, 25c
	Wash Boards 25c, 39c, 45c, 59c	Chamois 10c, 15c, 25c, 39c, 49c
	Clothes Lines 25c, 50c	

WOODHULL & MARTIN'S

ELIZABETH FRANCHISES.

Special Meeting of Board of Trade Tonight.

A special meeting of the Elizabeth Board of Trade will be held tonight to discuss trolley extensions and franchises. The call for the meeting has been signed by former Judge P. H. Gilhooly, Alderman Henry A. Rath, former Governor Voorhees, former City Treasurer John W. Whelan, former Alderman Robert L. Patterson, A. D. Mulford, Charles A. Trimble, Samuel R. Ogden, Augustus S. Crane, D. C. Doty, of the United States Express Company; Fowler & Wilson, and Charles H. K. Halsey, president of the Union County Trust Company.

The chief object of the meeting is to talk over and take some action on the application of the Elizabeth and Raritan River Railway Company for an unlimited franchise to build a street railroad through Rahway avenue and which privilege is being withheld by Elizabeth's Board of Aldermen because of the opposition of half the board to granting a franchise in perpetuity to any corporation.

Bible Society Convenes.

The annual convention of the Somerset County Bible Society was held Tuesday in the Presbyterian church at Basking Ridge, and was presided over by the vice president, Rev. C. B. Condit, of Liberty Corner. The annual sermon was preached by Rev. Dr. W. S. Cramner, pastor of the First Reformed church, of Somerville, and the address was given by Rev. H. D. B. Mulford, professor of the English Bible at Rutgers College. The officers elected for the ensuing year were: President, Rev. J. T. Reeve, Basking Ridge; vice president, Rev. C. T. Anderson, South Bound Brook; corresponding secretary, A. P. Sutphen; treasurer, Rev. Dr. W. H. DeHart, Raritan; depository, John D. Case; executive committee, Rev. P. M. Doolittle, Rev. Dr. W. S. Cramner, Edward Read, Rev. S. W. Crastner, Rev. R. L. Thomson and Matthew P. Lane. There were about 150 delegates present from Somerville, Bedminster, Peapack and other neighboring towns.

Wheeler H. Peckham Dead.

Wheeler H. Peckham, one of the most prominent lawyers of New York, a leading member of the Citizens' Union, the City Club and other reform organizations, and a brother of Judge Rufus Peckham, of the Supreme Court, died suddenly in his office, No. 80 Broadway, New York, yesterday afternoon. Death is believed to have been due to cerebral hemorrhages.

R. W. BARNES,

217 Park Avenue. Telephone 344 L.

Fruits, Vegetables, Groceries.

Special care will be taken to have, through the coming season, the finest Vegetables and Fruits that can be obtained at reasonable prices.

Chipped Beef, Boiled Corned Beef, Boiled Ham, Fancy Cheese, Pickles, Smoked Salmon, Sturgeon, etc.

New Plainfield Theatre

Plainfield's First Modern and Perfect Play House.

W. J. COUNIHAN - - MANAGER.

Friday,—Matinee and Night—Sept. 29
Way Down East.
Matinee prices—25c, 50c, 75c. Night prices—25c, 50c, 75c, 1.00.

Saturday Matinee and Night—Sept. 30
Tracked Around the World.

Tuesday, Oct 3d.
David Harum.

EXTRA!
Friday, Oct. 6th,
Ralph Stuart in a grand revival of
THE CHRISTIAN.
Matinee prices—25c, 35c and 50c. Night prices—25c, 50c, 75c and 1.00.

TUBBPO

TELLS THE HAIR WHEN THE HEAD IS NEW

HAIR RESTORER AND DANDRUFF CURE

NOTICE.

Owing to the rapid growth of my business I have been compelled to move to larger quarters.

Hereafter all business will be transacted and patrons treated at my office—

115 WATCHUNG AVE.

Near Front St. Telephone 630-J

Prof. J. L. Bradley. 9 28 6

Auctioneer Latourette says

he had tende., perspiring feet since childhood.

Thorp's Foot Relief

cured them. Ask him about it. 50c per bot. All druggists.

CANARY BIRDS.

Strong, healthy, young singers. Guaranteed. Also cages, seed, etc.

THEO. KURZHALS, Barber, 110 West Second St.

Big Assortment

....of....

PIPES

of Every Description at Greatly Reduced Prices.

KIRCH'S,

120 NORTH AVENUE.

TELEPHONE 487-J.

Madame E. Cottrelly has opened her dressmaking establishment in the Woodhull & Martin Building (upstairs). She has engaged the services of a ladies' tailor who will assist her in continuing first-class work. A new department has been added in which Madame Cottrelly will remodel and repair furs and make up scarfs and muffs in the latest designs.

SPECIAL SALE OF HORSE BLANKETS.

Reduced prices on all Blankets for the next ten days. Buy now and save money. Wagons and Carriages of all kinds in stock or made to order.

N. P. Carriage Manufactory,

W. J. CONROY, Prop.

175-177 Somerset St. Tel. 360-L

NOTICE.

PLAINFIELD GAS LIGHT COMPANY Bonds, maturing October 1st, 1905, together with the final coupon, will be paid principal and interest by the Morgan Trust Company, 38 Nassau Street, New York City.

Public Service Corporation of N. J.,
J. P. Dusenberry, Treasurer.
9 13-14-20-21-25-26-27-28-29

SCRIBNER & TAYLOR,

Stationers & Newsdealers

331 Watchung Ave

Prompt Delivery Morning, Evening and Sunday Papers to all parts of the city.

Magazine Subscriptions Solicited.

DRAWING MATERIALS.

PECK'S NEW FALL GOODS

"I'm glad I bought these shoes"

is what everyone is says about the W. L.

Douglas $3.00 $3.50 Shoes

A man who gets a shoe such as this, made on the best lasts, in the most approved leathers and by the most skilled workmen for the modest price we ask for the shoes has every reason to be glad. Isn't this the shoe for you?

A. Willett & Son,

107 Park Avenue

Great Sale of Men's Fall and Winter Suits, Cravenettes and Top Coats.

Men's Dress Suits—The very latest Fall Models, broad shoulder effect, and seven inch vent in back of coat. The fabrics comprise fancy Worsteds in all the newest colorings. These suits are hand tailored throughout. Special at
$9.90

Men's Finest Dress Suits—These suits are cut to living models and tailored individually; equal in every way to custom made garments, made of exclusive fabrics in the season's newest patterns, single or double-breasted models. Special at
$12.50

Men's Cravenette Coats—Just the thing when it rains, perfectly correct to wear at any time; a lot of Raincoats fresh from the makers will be on sale tomorrow in Oxfords and novelty designs. Special at
$9.90

Men's Fall Top Coats—Made of elegant Covert and Herringbone weaves in several shades, cut in the very latest style, short and boxy. Special at
$7.90

Men's Black Suits—In both single and double breasted coats, cut on the new 1905 Model of Thibets and Worsteds, a suit good for all seasons. Special at
$8.90

Men's Business Suits—Made on the new Fall Model, new long cut coat, broad shoulder effect, in all the newest mixtures. Special at
$6.90

Men's Regular 2.00 Derby and Soft Hats, in this Fall's very latest styles. Special at
$1.25

New York Clothing Co.,

202-204 W. Front St. M. Weinberger, Mgr. Plainfield.

First Great Autumn Sale of Shoes.

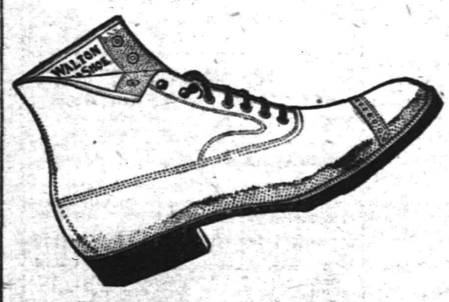

Shoes in every size and kind, the latest and the best. Notice the choice of leathers: Box Calf, Vici Kid and Patent Coltskin. Toes from the extreme narrow to the broad, old comfort styles. Extra salespeople. No long waits. Your kind and size at once. Don't let this sale go by and miss your chance of getting a great bargain.

WALTON SHOES for boys and girls.

Store will be closed all day Saturday, Sept. 30.

M. Abrams, 229-233 W. Front Street Plainfield, N. J.

$4.00---Skirt Value---$4.00

colors are in grey and black, will be sold at the very

LOW **$1.98** PRICE

they are made with 15 gores and plaited.

THE PARIS, 214 West Front St.
J. A. FASS,.....Proprietor

Valuable Banking Services

The First National Bank of Plainfield

was organized, developed, and is now conducted on progressive business principles that protect and benefit its many customers.

Accounts of Corporations, Firms and Individuals Respectfully Solicited.

STATE FORESTERS IN ANNUAL SESSION

TWO HUNDRED DELEGATES AT MEETING IN BLOOMFIELD.

Delegations from all parts of New Jersey assembled in Bloomfield yesterday morning to attend the sixteenth annual session of the Independent Order of Foresters, held in Central Hall. When High Chief Ranger David T. Howell, of Newark, called the convention to order at 10:30 o'clock 225 delegates were in attendance. Councilman Chester Green, acting Mayor of Bloomfield, welcomed the Foresters to the city.

Following Mr. Green's address of welcome the convention took up the annual routine business in secret session. More than 100 new delegates to the high court were introduced in a body to the order. The ceremony of conferring the high court degree on the newly introduced delegates followed and the high chief ranger then named the standing committees for the ensuing year, as follows:

Credentials—E. Kramer, Metuchen; Henry Hansen, Plainfield; Otto Rasch, Bergen Point; C. F. Haight, Jersey City; Joseph Fronapfel, Bloomfield.

Distribution — Charles Philbrick, Bloomfield; W. B. Lawrence, Red Bank; Adolph Yauchler, Newark; W. K. Rittenhos, Jersey City.

Finance—C. N. Bingham, Elizabeth; W. Colvell, Elizabeth; W. G. Bauer, Somerville; James Robins, Roselle; T. J. Woodring, Westfield.

Appeals—John Dravis, Elizabeth; L. Goeppler, Newark; George Colmer, Jersey City; W. H. Lapp, Newark.

Constitution—E. S. Schureman, Morristown; W. Bumke, Hoboken; O. P. Mahon, Elizabeth.

State of the Order—L. T. Titsworth, Dunellen; W. H. Zimmerman, Jersey City; John Killough, Elizabeth; J. Bush, Newark; A. M. Vanderbeek, Plainfield.

The high chief ranger, in his report to the session, reviewed the progress, and dwelt upon the significance of the organization.

PERSONAL.

F. J. Blatz is spending the day at the Trenton fair.

Walter H. Lambkins, Jr., is attending the Trenton fair today.

Miss Anna Burnett, of Basking Ridge, is visiting friends here for a few days.

Willis Emmons, of Regent street, has returned from a visit to an aunt in Philadelphia.

Miss Jeannette Summers, of Orchard place, is spending a few days' vacation at home.

S. Huntington has again taken up his residence in Franklin place after a stay in New York.

Miss Cornelia McKee, of Brooklyn, is visiting her sister, Mrs. A. J. Leader, of 63 Duer street.

Mr. and Mrs. Reuben Knox, of Rockview avenue, are taking a driving trip through the Berkshire Hills.

Mrs. Frank Sargent Grant, of New York, has returned to Truell Court after some months spent out of town.

George D. Hallock and family have returned home in Willow avenue after spending the summer at Norcross, Maine.

John T. Baker and family have returned to their home in Stelle avenue after spending the summer at East Hampton, L. I.

Mrs. Mary L. Force, of Duer street, went to Tioga, Philadelphia, today, to spend a few days with her sister, Mrs. N. C. Dunn.

Mrs. Isaac L. Miller and Miss Miller, of Watchung avenue, returned last Tuesday from their summer vacation in Sullivan county, New York.

Mrs. E. B. Smith and daughter, Miss Elsie Smith, of Westervelt avenue, have returned home after spending sometime at Glen Cove, L. I.

Charles Dayton and family, who have spent the summer at their country home near South Plainfield, are planning to return soon to their home in this place.

Are You Pale or Anaemic?

Start now to

Take "Blauds" Tonic Iron Pills.

They will improve your appetite, enrich your blood and supply oxygen to the system. The result will be good health.

Price per box of 100 Pills

25c.

L. W. RANDOLPH.

The City Pharmacy,

148 West Front St.

WANTS LENTZ TO RESIGN.

Nominees Say Conditions Demand Major's Retirement.

Calling upon Major Carl Lentz to retire from the conduct of the campaign, in so far as it concerns the party candidates for county office, Everett Colby, nominee for State Senator, has sent a letter to the chairman of the Essex Republican County Committee. In Mr. Colby's demand Frank H. Sommer, candidate for sheriff; Edward S. Perry, candidate for register, and the several Assembly candidates concur.

Mr. Colby states that he finds himself in an embarrassing position, but feels bound to take the stand he does despite the pledge of support of the county committee, because of the "extraordinary circumstances of the situation." He recalls that Major Lentz opposed him bitterly during his canvass for the nomination, and that he himself referred repeatedly to the hold he believed the corporations exercised with regard to the county organization. He suggests, therefore, that the conduct of the campaign be turned over to a committee, members of which he suggests.

Major Lentz did not receive the letter from the Colby people until 1:35 p. m. At that time he was playing checkers, his favorite diversion, in the parlor of the Republican County Committee. After reading the message he said he would call a meeting of the executive committee of the county committee for this afternoon at 3 o'clock, at headquarters.

"I am very much surprised to receive this letter," said the chairman, upon concluding the perusal of it, "after the harmonious actions and speeches of the candidates last Friday."

Third Auto Suit Trial.

The third trial of the suit for damages brought by Oscar Harrison against William R. Stanbery will be held before Justice von Minden and a jury in Dunellen tomorrow. Both lawyers—Walter L. Hetfield, Jr., for the plaintiff, and S. S. Swackhamer for the defendant—have strengthened their cases as far as possible, and another stubborn battle for a verdict will be made.

—Speaking of coffee, have you ever tried Neuman Brothers' Mocha and Java or Old Government Java? They are superior to any in the market.

A. M. RUNYON & SON, UNDERTAKERS.

403 Park Avenue. Telephone No. 40.
Office open day and night.
Office of Hillside Cemetery.
New York Office—50 Great Jones Street, Tel. call, 3345-Spring.
New York Embalmers License—1220.
New York Registered Licensed Undertaker No. 315.

GEO. W. COLE.

UNDERTAKER AND EMBALMER.

200 West Second St. Telephone 153.

OFFICE OPEN DAY AND NIGHT.

T. A. MOORE.

UNDERTAKER AND EMBALMER.

Office—508 Watchung Ave. Telephone
Residence—503 LaGrande Ave. 461-J.
New York Office, 27 Great Jones St.
Telephone Call, 3249-Spring.
OFFICE OPEN DAY AND NIGHT.

Established 1872.

P. CASEY & SON.

UNDERTAKERS AND EMBALMERS.

Office, 116 Park Ave. Res., 417 W. Third St.
Office Open Day and Night. Tel. 264-k.

L. L. MANNING & SON,

STEAM GRANITE WORKS.

Corner Central Avenue and West Front Street. Opposite First Baptist Church.

Townsend's Granite Works,

Fourth and Richmond Streets.

Tel. call 2214. Westfield Trolley passes my office.

Classified Advertisements

Rates for advertisements under this heading one cent a word for first insertion, one half a cent a word for consecutive insertions of the same advertisement running for less than one month; one month, fifty cents a line (6 words to a line); double rate for advertisements set in capitals.

No advertisements received for less than ten cents.

Copy for deaths and marriage notices and classified advertising accepted up to 2 p. m.

THE DAILY PRESS is not at liberty to give any information regarding advertisements that require an address in care of this office. Persons answering these ads. should mail or leave answers as stated in advertisements.

Lost and Found.

LOST—Last Sunday, overcoat from carriage, on Park avenue, between Second street and Oak Tree. Reward if returned to Press office. 9 28 3

LOST—Some High School books. Finder please return to Courier-News office and receive reward. 28 2

Help Wanted.

WANTED—Cooks, waitresses and general houseworkers. Call Swedish Intelligence Office, 22 Somerset place. 9 27 3

WANTED—Young man to solicit and deliver orders; must understand care of horses. Charles Arnold, 203 Liberty street. 9 26 3

WANTED—A first-class cook (white); good wages; no washing. Apply Martin, 950 Hillside Ave. 28 3

WANTED — Chambermaid and waitress. Apply 42 Washington avenue. 9 28 2

WANTED — Two laundresses. Muhlenberg Hospital.

IT'S WHAT YOU SAVE

That makes you rich and if you are alive to your own interest you'll find you save money by trading here. Other people do. Why not you?

FRUIT—Some home-grown, some from California and Florida and some imported. Delightful in flavor.

VEGETABLES—All that the garden affords—fresh every day.

GROCERIES—Only the best handled by us.

BUTTER—Just a taste, and you will have no other.

TEA—Formosa, Oolong—delicious for iced drinks.

COFFEE—Warranted fresh and fresh ground. Quality unequaled.

Neuman Bros.

Watchung Avenue and Fifth St.

Help Wanted.

BOOKKEEPER — Experienced, wanted for manufacturing business in Bound Brook. Apply stating age, experience and salary expected, to F. G., care Press. 9 26 3 eod

WANTED—A competent cook. Apply evenings, 511 West Seventh street.

AGENTS WANTED — Permanent position; to handle our new Map of New Jersey; agents now working on other State Maps are making $25 per week. Address Rand, McNally & Co., 142 Fifth avenue, New York. 9 28 2

WANTED—Plain cook; also waitress and chambermaid; references required. Apply to 508 Central avenue. 9 26 6

WANTED — Maid for general housework; no washing. Apply Martine, 1100 Watchung Ave. 9 26 3

WANTED—Neat white girl for general housework. Apply 65 Westervelt avenue.

BUTCHER WANTED—A good man who understands his business, to take charge of a market. Address Butcher, care Daily Press. 9 28 2

PARTNER WANTED—Lady or gentleman with small capital for lucrative business. Address Mrs. A., Press office. 9 28 3

WANTED—A white man to care for horse and be generally useful. Apply evenings, at 324 Franklin place. 9 28 3

WANTED—Man by the day to work on place. Call between 5 and 8 o'clock this evening, 960 West Seventh street.

WANTED — Girl for general housework; reference required. 136 East Ninth street. 9 26 3

WANTED — Experienced white maid for general housework. Call 508 Woodland avenue. 8 7 tf

WANTED — Girl for general housework; no washing. 41 Sycamore avenue. 9 27 4

WANTED—Competent white girl for general housework. 134 East Ninth street. 9 23 6

COMPETENT girl for general housework; references. 166 Grove street. 9 27 4

WANTED—Man by the day. F. D. Baerman, Dunellen, N. J. 9 28 3

WANTED—First-class man and wife on country place; no children. Address Box 21, this office. 9 28 3

WANTED—Experienced, reliable grocery clerk. P. J. Windfeldt, Westfield, N. J. 9 26 3

WANTED—Instructor in physical training. Address A. B., care Press. 9 26 4

For Rent.

AN EIGHT-ROOM, corner, first flat, over Powers' drug store, to let; 45 Somerset street; $25 per month. Alex. Thorn. 9 5 tf

SEVEN-ROOM house for rent from October 1; rent $15. Apply D. F. Dugan, 511 East Seventh St. 28 3

TO LET—Centrally located office. 136 Park Ave. 9 26 tf

FOR RENT — Two desirable stores, Plainfield Theatre Building; ready for occupancy October 1. Apply at Box Office. 9 25 tf

TO LET—Large steam heated room, with board. M. B. Lindsey, 602 Central avenue. 9 25 6

TO LET—Four rooms. 311 East Fourth street. 9 23 tf

FOR RENT—Half of house; six rooms. 33 Codington Ave. 9 26 3

BARN to let, on East Second street, near Watchung avenue. Apply at Daily Press office. 8 18 tf

TO LET—Four rooms and bath; shop and office. Enquire 148 East Fifth street. 9 26 6

TO LET—Nine-room house; all modern improvements; nice central location; only $30. Bargain in Plainfield real estate; country seat. Farm and choice lots for sale. Ira L. LaRue, 109 Park avenue. 9 22 tf

FOR RENT—House, 9 rooms and bath; all modern improvements; centrally located; rent $35 per month. Apply W. D. Thickstun, 197 North avenue. 9 22 tf

Situations Wanted.

STEADY, reliable newspaper compositor wants work; best of references. Address Compositor, care Daily Press 7 10 tf

SWEDISH cook wants place, $30 per month. Call Swedish Intelligence Office, 22 Somerset place. 9 26 3

YOUNG girl wants nurse or waitress place. 177 Westervelt Ave. 26 3

WOMAN wants day's work of any kind. 58 Somerset street. 9 22 6

GOOD laundress wants day's work. Address R. S., care Press. 9 26 3

SWEDISH girl wants position as chambermaid and waitress. Call 176 Duer street, after 6 p. m. 9 27 2

WANTED — Respectable man wants work at housecleaning or whitewashing. 52 Warren St., North Plainfield. 9 28 3

GIRL wants place at general housework; private family, 525 East Sixth street. 9 27 3

GOOD woman wants day's work of any kind. 37 Chatham St. 9 27 3

YOUNG colored man to take care of horse and make himself useful around place; must understand care of furnace. 41 Sycamore Ave. 27 4

COACHMAN wishes situation; 15 years experience; understands care of first-class horses and carriage; temperate and honest; reference written or personal; married; family Address B., care Press. 9 27 3

YOUNG man wants board in family of refinement; Mondays to Saturdays. Address E. R., care Press. 9 27 2

Miscellaneous.

HORSES bought or sold on commission. Applegate's Sales and Exchange Stables; successor to Stonewall Jackson. 9 26 tf

MISS M. SOWDEN, ladies' tailor and dressmaker, cleaning and repairing a specialty. 333 Watchung avenue. 9 21 1mo

BILLS collected while you wait. Hezekiah Hand, First National Bank Building. 7 19 tf

ROYAL FLAVORING EXTRACTS. Guaranteed absolutely pure. For sale by all first-class grocers. 9 7 1mo

FIRST-CLASS help and first-class places at the Swedish Intelligence Office, 22 Somerset place. 5 4 tf

BABIES crochet sacques for sale; all prices; also ladies' knitted sweaters made to order. Mrs. Mayer, 54 Pearl street, North Plainfield. 4 6 tf

WORK or business horses to hire by the day or week, at Applegate's Sales and Exchange Stables, successor to Stonewall Jackson. 9 26 tf

BEFORE selling your furniture see Latourette, 326 West Front St. tf

SHIRTWAISTS and suits made to order. 430 Orchard place. 9 27 tf

THE highest cash price paid for house hold goods, furniture, etc. Fred W. Hand, Auctioneer, 136 East Second St. Phone 1722.4 25 tf

Money to Loan.

$4,000.00 to loan on first bond and mortgage, on Plainfield property at five per cent. Charles L. Moffett, attorney, 209 North avenue, Plainfield, N. J. 5 31 tf

MONEY to loan on mortgages. Daniel Van Winkle, 107 West Front street. 9 26 6

MONEY to loan at 5 per cent. on first mortgage. Mulford, opposite depot. 3 31 tf

TO LOAN—Money on good mortgages. George F. Brown, 94 Somerset street. 2 23 tf

MONEY to loan. F. J. Blats, attorney, First National Bank building. 5 16 6m

MONEY to loan on bond and mortgage. Charles L. Moffett, attorney, 209 North avenue. tf

Real Estate Agents.

FARMS for sale; real estate and insurance. Wm. H. Rogers, Plainfield, N. J. tf

PROPERTY-OWNERS desiring to sell, exchange or rent should list their real estate with me; if you want to buy I have it. Call or write today, E. E. Nelson, First National Bank Building. 9 14 tf

Rooms and Board.

TO LET—Four rooms; modern improvements. 442 West Fourth St. 9 27 3

TO LET—Furnished room. 414 West Third street. 9 25 6

TWO second floor connecting rooms to rent with board for winter. 822 Second place. 9 21 tf

PLEASANT furnished rooms; first floor; to suit; all conveniences; with or without board. 406 East Fifth street. 9 19 tf

FURNISHED rooms to let, opposite school. Inquire 428 East Sixth street. 9 25 1mo

808 PARK AVENUE; handsomely furnished rooms to rent, with first-class board; accommodation for few table boarders. 9 28 3

BEDROOM and parlor; furnished; heat and bath. Mrs. Apgar, 128 Watchung avenue. 9 26 3

FURNISHED rooms, with board; also table board at 219 E. Fifth St. tf

GOOD accommodations; low rates. Boyce's Hotel, 97 Somerset street. 9 16 1mo

138 CRESCENT AVENUE, Mrs. Wagstaff, two desirable large rooms; running water; also single rooms; references. 9 16 tf

308 EAST FRONT STREET—Nicely furnished rooms with or without board. 9 15 12

TO LET—Nice furnished room and bath, for an elderly gentleman. 403 Watchung avenue. 9 12 tf

PLEASANT rooms with board at the Waldorf, 132-134 Crescent avenue. 9 15 tf

For Sale.

THERE is no question but Myrtle avenue is the finest residential section in North Plainfield, if you are looking for a building site. It is magnificently situated; high ground; sandy soil; convenient to railroad station and trolley. Would take a mortgage for full value of land from any party building a fair sized dwelling. Bear in mind that this is all restricted property. Have several up-to-date dwellings for sale. Address George F. White, box 723, Plainfield, N. J., or real estate agents. 9 6 tf

FOR SALE — AT A GREAT SACRIFICE, 40 SHARES AT THE PAR VALUE OF $100 EACH, OF THE EASTERN BOTTLING COMPANY OF PLAINFIELD, N. J. APPLY TO CHARLES H. HAND. 27 tf

FOR SALE—A new circular extension oak dining table, with asbestos cover; will seat twenty. 313 Franklin place. 9 27 6

BUILDING plot bargain, Norwood avenue, 100x179 feet; $1,400; good terms. McNabb, Owner, 211 North avenue. 9 27 3

DOUBLE folding bed for sale. Address Box 51, Fanwood, N. J. 9 27 3

FOR SALE—Four ten room houses; all improvements; 6 minutes' walk from depot; will guarantee 7 per cent. net income for five years. F. M. Bacon, 209 North avenue. 8 26 tf

FOR SALE—Gramaphone, with 30 disc records; price $20; also Columbia Graphaphone, almost new, $18. Address Phone, care Press. 9 26 5

FOR SALE—A well established roadhouse on the Perth Amboy, New Brunswick and Plainfield road; retiring on account of old age. Address Mrs. Thomas Feeney, Fords, New Jersey. 9 27 6

OLD PAPERS for sale; put up in packages of 100 copies for 10c. Apply at this office. 6 7 tf

FOR SALE at one half cost, 5-horse Westinghouse compound engine (Junior) in good condition; cost $250; our price $125. Call at Daily Press office. 4 3 tf

HOUSES to let and for sale. Atwood, 1107 East Front St., 'phone 676-J. 9 27 1mo

COWS AND HORSES—Carload fresh cows and springers; extra big milkers; have been tested for tuberculosis; also car of acclimated horses; good family, business and draft horses; weight 1,500 lbs. each; sold as recommended or money refunded. C. W. Winders, sale and exchange stables, New Brunswick, N. J., Telephone No. 184 L. 9 25 6

FOR SALE—Truck farm of 20 acres, in good condition; one mile from Netherwood and Fanwood depot, being on Terrill road; 7-room house and barn; good water; price, $3,000; one-half can stay on place. Address Charles K. Kellaway, New Brunswick, N. J., R. F. D. No. 2. 9 23 6

DO YOU want to buy a house and lot at any price; I have them for sale; cash or installments. Charles H. Hand, 319 Watchung Ave. 9 22 6

A BARGAIN—Choice 55-foot corner lot made by opening of Stebbins place, on West Fourth street. For particulars address Owner, room 417, 141 Broadway, N. Y. 9 22 6

MANURE for sale. Apply J. H. Tier, 32 Bank place. 9 26 3

FOR SALE—On easy terms, six-room house, with city water and toilet; near Pond Tool Works; mortgage four and one-half per cent. William Jeffery, 136 Park Ave. 26 tf

FOR SALE—Automobile; Ford Tonneau, with canopy top; equipped with lamps, tools, etc. 600 Darrow avenue, city. 9 28 3

:-Store News-:

FOR FRIDAY.

Specials From Our RETIRING SALE.

Domestics.

6½c—Reg. 10c white Cambric.

7½c—For a reg. 10c Fine Bleached Muslin.

69c—Full size Marseilles Pattern Counterpanes, reg. price 85c.

55c half dozen—All white Birdseye Bleached Fringed Towels, worth 13c each.

23c—Your choice from 25 dozen Huck and Fine Damask Towels which sold regularly up to 35c. Some have colored border, others are all white.

A lot of slightly soiled Sheets, including "Fruit of Loom," priced to sell quick.

Men's Wear.

A few good ones left.

Reg. 50c Madras Shirts—39c.

A nice assortment of reg. 39c Silk Web Suspenders, to close out, 27c.

At 29c—A good Madras Shirt, better than many 50c Shirts.

25c—3 reg. 13c Linen Finish Handkerchiefs, soft bleach, ready to use.

79c—A case full of reg. 1.25 Madras Shirts. Good patterns, all sizes.

Mill Samples of Men's "Luzerne" Underwear. Sent us direct from the mill and purchased at a great discount, will be placed on sale here tomorrow at Greatly Reduced Prices. The "Luzerne" Underwear is known to be an A No. 1 garment in every respect and guaranteed non-shrinkable. We will put with this lot some odd garments of Norfolk and New Brunswick Underwear at equally low prices.

White Goods.

19c—Figured Madras, Piques and Champagne Colored Madras, worth 35c and 25c.

36c—Plain white Madras Waistings, Damask Waistings and Mercerized Colored Waistings in stripes, sold regularly at 50c and 75c. Customers pronounce this one of the best bargains of the week.

12½c—Reg. 15c Dotted Swiss, various sized dots.

12½c—Good width reg. 15c and 25c Embroideries.

69c—Imported Vestings, sold formerly at 94c.

7½c—Wide Machine Torchon Lace with inserting to match.

15c—Reg. 20c English Long Cloth.

School Supplies.

1c—2 reg. 1c Pencils.

1c—Reg. 2c Rubber Eraser.

2c—Reg. 3c Pencils.

4c—Reg. 5c Faber Pencils.

1c—2 Reg. 1c Pen Holders.

1c—3 Slate Pencils.

3c—Reg. 5c Pen Holders.

4c—Reg. 5c School Tablets.

12c—Reg. 20c box Writing Paper.

Carpet Department.

52c yd—Reg. 65c Brussels Carpet, good assortment of patterns.

68c—Best 10-wire Tapestry Brussels Carpet. Sold regularly at 85c.

96c—Reg. 1.20 Velvet Carpets. Good patterns, bright colors.

1.00—Reg. 1.25 Axminster Carpets.

20c—All reg. 25c Mattings. Large assortment.

20c—Any color reg. 25c Window Shades.

A few Items in Furniture.

7.98—Solid oak Sideboard, with large plate mirror, lined silver drawer, large linen drawer Reg. price 12.50.

98c—Reg. 1.98 oak Clothes Trees

4.75—2 styles reg. 6.75 Tufted Couch.

6.25—One left, regular 9.00 Springedge Couch, tufted.

Black Dress Goods.

Odd Dining Chairs at Exactly Half Price.

49c—45 inch Black Brilliantine.

59c—52 inch Black Secilian.

89c—45 inch Imported Black Voile. Reg. 1.00 grade.

50c—45 inch Black Panama Suiting, sold reg. at 60c.

HILL & SHUPP.

For Sale.

FOR SALE—Very desirable ten-room house; all improvements; stable; lot 50x150; will be sold at great sacrifice as owner is obliged to leave town; possession at once. J. T. Vail. 9 28 tf

FOR SALE—Fine new 8-room dwelling; every modern improvement; best location; near station and trolley; price reasonable; terms to suit. C. D. Manning, 163 North avenue. 8 30 1mo

AT A BARGAIN—New 11 room house, all improvements, steam heat, hardwood floors. W. H. Abbott, North avenue. 8 11 tf

FOR SALE—Horse; any lady can drive; surrey and harness; also young Jersey cow. C. B. Clifton, 698 West Seventh St. 9 26 3

FOR SALE OR TO LET—Nice 6-room house. Address A. A., care Press. 9 27 3

HAMMERLESS gun for sale cheap. 18 Steiner place.

FOR SALE—Second-hand parlor stove, in good condition. 4 Mercer avenue. 9 28 3

FOR SALE—A good horse, nine years old. Inquire at stable, 740 Belvidere avenue. 9 28 5

Wanted—Miscellaneous.

MAN and wife desire unfurnished second floor, convenient for housekeeping, in house with owner; neighborhood must be first-class. Address H. E. M., Press office. 26 5

WANTED—$4,000 on first mortgage. Address N. X., care Press. 9 27 3

WANTED—100 cords of wood. Hand's Brickyard. 9 7 tf

STOVE—Self-feeding coal stove wanted; one that will heat parlor and bed-room above, by register in floor. Address Stove, care Daily Press; giving price. 9 28 tf

WANTED—Kitchen range, with water back preferred. Address Range, care Press. 9 26 6

Real Estate to Exchange.

FOR EXCHANGE—Large residence (free and clear) on Washington avenue, borough, for smaller modern residence in Plainfield. A. E. Faber, Jr., 211 North Ave. 9 28 3

STAFFORD says none challenge that he does Superior **PRINTING.** It is superior to most New York high-priced work. Send for samples. They are free

CHRISTIAN ENDEAVOR.

Prayer Meeting Topic For the Week Beginning Oct. 1.

By REV. S. H. DOYLE.

Topic.—The joys of church membership.—1 Thess. v, 5-15; Luke xii, 8. (Consecration meeting.)

To many people it may seem impossible that there should be joy in attending the services of the house of God, in belonging to the church and in performing the duties upon the church member. But that there is joy in such associations is undisputed. Only those who belong to the church and attend and support it are capable of testifying if the effect of such efforts and their testimony is strongly in favor of the affirmative of our subject. It is true that there are many formal members in our churches who find no joy in their church membership, but they are incompetent witnesses, for they are cold and half hearted in their relations to the church, and half hearted interest in anything never wins joy from it.

The psalmist says, "I was glad when they said unto me, Let us go up to the house of the Lord." He was glad when the time came for friends and loved ones to march together to the holy city to serve God in the temple. He also exhorts all men to enter into God's house with praise and joy and gladness. At the organization of the New Testament church on the day of Pentecost we find that the people "did eat their meat with gladness, and singleness of heart praising God and having favor with all the people." When the church was established in Samaria, "there was joy in that city." Hearty, sincere and faithful membership in the church of Christ has always brought joy, and it will do so still.

Joy is experienced in church membership from many phases of church life.

1. There is the joy that comes from the performance of duty. Church membership is a duty. Christ asks it of us, promising that if we will confess Him upon earth He will confess us before His Father which is in heaven. The performance of duty always brings joy. Many have united with the church not because they felt inclined to do so, but simply as a duty, and have found great pleasure in church membership.

2. There is the joy of Christian fellowship. One of the sweetest joys of life is fellowship with those about us, and the most blessed fellowship of life is that possessed by Christians who are bound together by the common tie that binds them to Christ.

3. There is the joy of service. Service produces joy. "It is more blessed to give than to receive," whether we give money or gifts or service. Selfishness breeds dissatisfaction, while self denial for others brings joy and happiness. For the joy that was set before Him Christ endured the suffering and shame of the cross, and "if we suffer with Him we shall also reign with Him." The reward of service is always a crown of joy.

BIBLE READINGS.

Ps. xvi, 11; xlviii, 1, 2; cxxii, 1-12; Isa. ii, 1-5; Dan. xii, 1-3; Luke xiv, 14-19; Acts ii, 41-47; viii, 1-8; Phil. iv, 1, 4; II John, 12.

Prayer Meeting Proverbs.

Whoso loveth the prayer meeting rejoiceth his pastor.

It's a poor meeting that does no one any good.

A cheerful leader maketh a happy meeting.

Where there is no preparation the people suffer.

It's a wise leader that knows his own topic.

He that trusteth to his own head is foolish; the wise man studies his Bible.

Start a meeting in the way it should go and it will be a success, if you keep it going.

The leader expects every member to do his duty.

A good thought is rather to be chosen than fine words.

A poor speaker is better than a mute.

If at first you forget what you meant to say, try, try again.

A hymn from the heart is better than a dozen just to fill in.

Silence is golden—when some one else is speaking.

Listen to others as you would that they should listen to you.

Better is a little with earnestness than a long testimony without sincerity.

The truth, and nothing but the truth, but not the whole truth in one night.

Commit thy thoughts unto the Lord and the words shall be established.

Rub the dust out of your own eyes before you criticise others.

Early to open and early to close makes a meeting more inviting for the next time.

A meeting deferred maketh the audience tired.—Aubrey Fullerton in Christian Endeavor World.

In Other Tongues.

Last year Christian Endeavor increased in Germany to the number of 1,528 societies, making 5,500 now in the empire.

The Japan Christian Endeavor Union sets aside one-tenth of all the money it receives for work among the soldiers

Japan's year motto is Kaizen Kwakucho, "improve and increase."

Junior Work.

Christian Endeavorers who love Jesus, talk about Him to your little brothers and sisters, to your little friends and pupils. Say something about Him every day, and let Him become the best Friend of the family.—Miss E. Griffin in Japan Endeavor.

Lord Curzon's Testimony.

Lord Curzon told a friend that he is much interested in Christian Endeavor and feels that it has a large mission in India.

EDUCATIONAL.

ALBERT NAYLOR
TEACHER OF VIOLIN
436 East Fifth Street, Plainfield
BAND AND ORCHESTRA MUSIC FURNISHED.
"Telephone Connection."

The Plainfield Seminary will re-open Sept. 21
THIRTY-EIGHTH YEAR.
Principals { MISS KENYON. MISS ARNOLD.
8 14 2 mo

Announcement.
In addition to the regular courses now in force, the new departments of Mechanical Drawing and Telegraphy will open October 2d.
Special Instructors have been engaged for each department.
Plainfield Business College and Technical Institute
CITY BANK BUILDING Phone 471-W

TENTH SEASON.
Mr. Frederick F. Dawes,
Assistant Teacher with Mr. T. George Dodworth, 12 East Forty-ninth St., New York.
Classes in Dancing and Polite Training
AT SEMINARY HALL, PLAINFIELD,
commencing
TUESDAY, OCTOBER 10, 1905.
9 21 2mos

MRS. J. BENNINGTON GILL,
Tone Production and Singing
Plainfield—Tuesdays and Thursdays.
For appointment address 522 West 145th St., New York, or Drake's Business College, Plainfield. 9 1 1m

PIANO INSTRUCTION
Resumed Monday, Sept. 18, 1905.
Miss Anna O. Marsh and Miss Minnie S. Marsh.
Virgil Clavier Method a specialty.
915 Madison Ave.

ST. GABRIEL'S ACADEMY
Corner Jackson and Watchung Aves., North Plainfield, under direction of Sisters of Mercy.
Full academic course for young ladies, including special courses in English, French, Latin, Drawing, Music, Painting and Artistic Needlework. Specia classes for small boys from 6 to 13 years. For further particulars apply to directors. 9 5 1m

Mrs. H. S. Altai,
TEACHER OF THE PIANO,
Visits Plainfield on Fridays.
For particulars and reference, address 317 Jefferson Avenue, Elizabeth, N. J.

NOTICE!
"In behalf of your proprietary article called AZIENZA CREAM, as a remedy for diseases of the skin, I desire to add my appreciation of its wonderful properties as a cure in a case of Bone Tumor or Abscess of five years growth on my husband's back, which I have cured in less than five weeks time by constant application, and now it is as well as any part of his body. It was cut out once by a specialist and had again grown to a large size, was as hard as a bone and of a very dark purple color. The AZIENZA at once allayed the pain and began to soften it, and in less than eight days, by my pressure upon it, suddenly to my surprise it discharged a quantity of pus, impregnated with a hard, cheesy substance. I kept it open and cleansed it as it discharged and every day would dress it with a plaster of AZIENZA CREAM, until it was entirely healed up. I cannot speak too highly of AZIENZA CREAM and its merits. For inquiry regarding this case you may apply Mr. and Mrs. James, Embury Ave., care Hiller, Ocean Grove, N. J Signed, July 12, 1905: Mrs. C. W. James, Mr. C. W. James." Leading Druggists, 25c-50c

Advertised Mail Matter.
Plainfield, N. J., Sept. 25, 1905.
E. H. BIRD, P. M.

Apgar, Miss Caroline B	Marsh, Lillian
Anderson, Miss Emma	Marsh, Mary A
Adverti'd Real Estate	Manyan, Mrs M
Braden, Mr D L	Merion, Mr Paul
Bu kley, Mr T	Mann, Mrs Walter
Cutch, Mrs	Planters, Mr R O
Cleaver, Mrs L A	Rockfeller, W H
Connor, Mr Geo C	Ruhl, Mrs Wm
Davenport, Mrs Theo	Sullivan, Mr J F
Donovan, Miss	Sutton, Miss Emily
Duyckinck, Mr Rich	Stine, Mr Jac
DeLanzae, Mr Emile	Schmidt, Mr John
Evans, Mrs M L	Taylor, Mr Eddie
Terrall, Mr Joseph	Thomson, Mrs S
Fullerton, Miss Bessie	VanDorn, Miss Nora
Hiarley, Mr W M	Valentine, Mr Geo
Holcomb, Mrs C C	Wetsea, Mr Myron
K K K	216 Grant Ave
Lungren Wm	

Please Say "Advertised."

Ralph Bullman,
CARPENTER and BUILDER
Estimates. Jobbing. Special Repairs.
93 Grandview Ave. 'Phone 562-J.

House and Two Lots For Sale
97 Grandview Ave.
REASONABLE.
FRED J. HUFF, ATTORNEY
204 WEST FRONT ST.

PLUMBERS—TINNERS.
Sewer and Water Connections a Specialty. Tin Leader Work and Roofs Receive Prompt Attention.
MOTTLEY & SPRAGUE,
Drop us postal if you need us.
111 Madison Ave.

679 W. Fourth St 'Phone 508-L
M. D. O'KEEFFE,
Carpenter and Builder.
All work Promptly Attended to and Estimates Cheerfully Given.
Jobbing a Specialty.

DEMONSTRATION
every afternoon from 5 to 6 o'clock of the IVES MECHANICAL TRAIN,
at
HARPER'S,
411 Park Avenue.

PAINTERS AND DECORATORS.

We call your attention to our fine display of
New Wall Papers.
We can't describe the patterns, but they are new, striking and effective, and with our large assortment we are sure to please.
Paints, Oils and Varnishes.
Woolston & Buckle,
145 North Avenue.

PAINTING.
Now is the best time of the year for interior or exterior painting. We use only the best Paints and our work is very superior. We would be pleased to estimate your order for Painting, Decorating and Papering.
JAMES C. HANSEN,
141 East Front St.

1905 Wall Papers.
IMPORTED & AMERICAN GOODS.
C. CONOVER & CO.
Decorators, Painters and Paperhangers. Window and Plate Glass.
115 Elmwood Pl. Tel. 226-J

I. N. WYCKOFF,
PAINTER AND DECORATOR,
556 West Front Street.
Papering a specialty. First-class work my motto. Glass furnished and Glazing done.
Telephone 292-L.

Advertisements
—FOR—
New York Herald,
World, Times, Sun, Journal, Telegram, American, Brooklyn Eagle
—and—
Newark Evening News
Received at
The Daily Press
AT REGULAR OFFICE RATES.

Herman Hansen,
CARPENTER AND BUILDER.
ESTIMATES FURNISHED.
269 Watchung Ave., Plainfield, N. J.
Tel. 454-R.

DAY
of Newark
THE
Caterers
ONLY THE FINEST SERVICE. No one can serve you better. Send for estimates for weddings, receptions and entertainments.
899 Broad Street
NEWARK, N. J.
Tel. 229 Newark
9 12-mo

LEAVE YOUR
BLANKETS AND CURTAINS
to be cleaned with
KELLER,
125 Park Avenue,
over summer. Will be better attended to than in the rush season.

STONE
AT
Bartle's Stone Yard
Corner Church and Second Streets.
All kinds of
Cut Stone, Building Stone,
Flagging and Curb Stone.
Have some 18-inch and 2 and 3-feet walk very cheap. Leave orders for your foundation and cesspool stone with us.

LIFE INSURANCE.
Unlike any other form of investment, has as its primary object—protection—in event of death during the productive period of life. The important question here is: Which company by its system affords the greatest opportunity? The only answer can be, the
PENN MUTUAL LIFE.
HARRY G. ADAMS,
Dist. Manager. 207 E. Front St.

(m) THINK OF IT! THEN ACT!
"REMOVAL SALE" OF
The AMOS H. VAN HORN, Ltd.
$150,000 STOCK OF FURNITURE AND CARPETS AT 1/3 OFF
regular prices! We have to move—but bulk of the immense Stock has to "move" first; we're taking a short cut TO DO IT!
You must CALL to see ALL that's "doing!"

30.00 Folding Beds, now 20.00, 1 out of 28	25.00 Bedroom Suits, now 16.66, 1 out of 60
22.50 Combination Desks, now 15.00, 1 out of 50	35.00 Parlor Suits, now 23.34, 1 out of 80
15.00 Morris Chair, now 10.00, 1 out of 30	3.00 Fancy Rockers, now 2.00, 1 out of 200

LARGEST NEWEST **CARPET** STOCK IN TOWN
But it's all going at the ½ cut! Among the lines are brand new

1.50 Axminsters at, yard	1.00
1.50 Body Brussels at, yard	1.00
1.25 Velvets at, yard	83c
1.00 Brussels at, yard	67c
90c Ingrains at, yard	60c
75c Ingrains at, yard	50c

MATTINGS, OILCLOTHS, LINOLEUMS ALL AT A DROP.
"THE PORTLAND RANGE"—nearly 16,000 in actual use! The World's Best Range—Best for Economy, Baking, Long Wear!
AMOS H. VAN HORN, Ltd.
Be sure you see "No. 73" and first name "AMOS" before entering our store.
ACCOUNTS OPENED—EASY PAYMENTS
73 MARKET ST., NEWARK, N. J.
Near Plane St., West of Broad St.
All trolleys transfer to our door.
Telephone, 580

J. C. POPE & CO.,
INSURANCE AGENTS,
110 E. Front St., Plainfield, N. J.

LEAHY,
The Richmond Street Plumber,
does only First-Class Work and at Reasonable Figures.
802 Richmond St., near Third.
Telephone 502-W.

T. H. LAURY. E. S. DAUDT.
Laury & Daudt,
MASON AND BUILDER.
Office, 323 East Front Street.
Tile Setting, Mantel & Front Work.

McCULLOUGH'S STEAM MILL,
21 Steiner Place, North Plainfield, N. J.
R. H. McCULLOUGH, Prop.
Sash, Blinds, Doors, Mouldings, Scroll Sawing, Turning, etc. Estimates cheerfully furnished.

A. H. ENANDER,
Sanitary Plumbing, Gas Fitting, Steam and Hot Water Heating.
Contractor for Sewer Connections.
125 Watchung Av. Rear.

LOUIS BECK
Carpenter and Builder.
719 South Ave. 'Phone 480-W

EDWIN A. GRAIG,
Electrician,
202 E. Front St. Tel. 293-J.
Repairing in all its branches.

'Phone 573-W
WHY
take your Watches, Clocks and Jewelry to the city? You can have first-class city work done
AT BROWN'S.
202 Watchung Ave. Trolley Station.
20 years experience in Glasgow Scotland, and New York.

Southern Restaurant.
25c—A SPECIAL DINNER—25c
Very Popular.
Home-made Pies, Cakes, etc., Fresh Daily. Family Trade Solicited.
115 Madison Ave., Plainfield, N. J.

LADIES DESIRING
KNIFE-PLEATING OR PINKING
done, will please leave their orders at No. 22 Duer St., and it will receive prompt attention.
MRS. FORCE.

Wm. Hand & Sons,
Moving Vans and Storage Warehouse for Furniture, Pianos, etc.
Truckmen and Riggers.
136 E. Second St., Plainfield.
Telephone 1722.
All work will receive prompt attention.

WILLIAM H. KIRCH,
CARPENTER AND BUILDER
66 DUER STREET, N. PLAINFIELD
Estimates cheerfully given.
Jobbing promptly attended to. Tel. 402-J.

BUILDING MATERIAL.
Flint Rock Manufacturing Co. of Plainfield, N. J.
Flint Rock Building Blocks for building purposes in all designs and colors.

BUTCHER
Grandview Meat Market,
GEO. EGEL, Prop.
198 Somerset St. Tel. 321-J.
Choice Meats, Poultry, Game and Provisions.
Orders called for and delivered.

ALEX. LUSARDI,
Foreign and Domestic Fruits, Choice Confectionery, Nuts, Cigars, etc.
211 W. Front St. Tel. 507-W.

E. B. MAYNARD.
New Shop, New Furniture, Best Service.
TONSORIAL ARTIST.
Also Choice Cigars.
141 North Ave., Plainfield N. J.

HENRY J. WIERENGA,
EXPRESSMAN AND TRUCKMAN.
All kinds of Express and Trucking business promptly attended to.
Leave your orders at store of Joseph Sattels, Pianos and Organs, No. 108 North Avenue, and the same will receive immediate attention.

TRY
DOBBINS'
NICKEL YARA CIGARS
208 Park Ave., Plainfield, N. J.

WM. H. BROKAW,
Carpenter and Builder.
I estimate on small as well as large contracts. Will call and submit figures.
661 West Front St. Tel. 301-L

DRUGGISTS.

POWERS'
SOLUTION 5 CHLORIDES.
The Best Disinfectant. Prevents Disease.
J. P. Powers' PHARMACY

Sylvan Toilet Soaps
Special for 2 weeks, 25c box.
Miller's Pharmacy.
Agency for Belle Mead Sweets.

Hodge's Pharmacy.
Reliable goods in all Departments.
Agency for Belle Mead Sweets.
Tel. 310-J. Y. M. C. A. Building.

HOTELS.

HOTEL WALDORF
EAST FRONT STREET.
HENRY WINDHAM, Prop.
Gottfried Kruger's Extra Beer on draught. Imported Wines, Liquors and Cigars. Hotel accommodations and private Dining-Room.

HOTEL KENSINGTON
(Licensed.)
J. H. STAATS, Prop
107-109-111 North Avenue.
Everything New and Up-to-date.
An inspection solicited.

HOTEL IROQUOIS
Commercial Headquarters. J. W. LEARY, Proprietor Plainfield, N. J.
Pabst Milwaukee Beer on draft.
SUNDAY DINNERS SPECIAL FEATURE

CESSPOOLS AND GARBAGE.

Mrs. John Brown,
Successor to John Burke and Jones & Co.
Cesspools and Vaults Cleaned from $3.00 upwards
Satisfaction Guaranteed.
Don't give your order until you consult me.
Estimates Cheerfully Given.
Leave orders at J. T. Vail's, North avenue, Plainfield, N. J.
Postoffice Box 718.
FRANK BURKE, Manager.

PLAINFIELD WINDOW CLEANING CO.
GENERAL HOUSECLEANING.
WM A. KLINE, 611 W. 3d St

JOHN WINZENREID,
Furniture and Freight Express.
Moving Vans and Storage.
312 Lee Place. 'Phone 640-R.

H. SOLOMON.
MERCHANT TAILOR.
Suits to order from $14.00 up.
Trousers to order from $4.00 up.
REPAIRING and PRESSING.
Work called for and delivered.
19-21 Somerset St. Telephone 643-J.

GREAT BARGAIN SALE
of Nursery stock. We are not going out of business, but have some bargains left over from last fall's sale. Don't wait until you need your stock; order now and get your choice of Evergreens, Roses, Shade Trees, Hedge Plants, Flowering Shrubs and Vines.
BELLEVIEW AVENUE NURSERY CO,
Off Park Ave., near Hillside Ave.

Washington Rock.
Picnic parties can be served with Hot Tea and Coffee at 10 cents quart. Other parties will be provided with anything ordered. Soft Drinks, Sandwiches, etc., always on hand. Shelter at Nittinger & Perrine's, near by.
V. SWOODY, Dunellen, N. J.

Lovers of Oysters
will find just what they want at
F. NEIDIG'S
94 Somerset St. Telephone 42-L.
Also choice Meats, Poultry, Game and Seafood

Expert Watch Repairing at
DOANE'S
115 PARK AVENUE

GEORGE E. STEENGRAFE.
Dealer in miscellaneous merchandise, plain and beveled mirrors. Beveling and Silvering a specialty.
DROP ME A POSTAL.
SOUTH PLAINFIELD, N. J.

Kindling and Grate Wood.
Cedar Posts and Bean Poles. Prompt deliveries. Orders received at 69 Somerset St.
JOHN MOBUS,
P. O. Box 329.

W. B. RANDOLPH
The Tonsorial Artist,
is doing business at 206 Watchung avenue. Trolley station,

EPWORTH LEAGUE.

Oct. 1: "The Christian and His Bible"—Ps. cxix, 11; Jer. xv, 16—Bible Study Rally Day.

By REV. WALTER J. YATES, Ph. D.

"Thy words were unto me a joy and rejoicing of the heart."

Perhaps there is no one thing which more clearly distinguishes the earnest, intelligent Christian from other folks, whether they be professing Christians or common unbelievers, than the way he uses his Bible.

There are those, and their tribe is not a small one in Israel, who have much earnest talk about the inspiration of the Holy Scriptures and its inerrancy and who loudly proclaim their implicit belief in every statement therein to be found "from cover to cover." Criticism of any kind they cannot tolerate. They hold it all as a most sacred thing and the direct revelation of God to man in a class by itself and entirely different from all other writings.

Opposite to these are those who see in the Bible only the religious literature of an ancient and interesting but peculiar and by no means highly cultivated people. To them it is no more sacred but in the same way as the religious books of other ancient nations.

Neither of these classes represent the best type of Bible Christians. Such a one has an interest in all that pertains to the history of the transmission of the various documents and the changes they have undergone in the course of the years through translation and recopying and gives such consideration to these matters as his time and equipment will allow or needs may suggest. But his deepest interest is not in these things.

As he reads the book he recognizes from first to last the revealing and progressive unfolding of divine truth to the race and to himself as a member of the race. It is unique in character and appeals to all that is highest and deepest and most fundamental in his nature as a man. He comes in touch with a world of thought and with men out of the ordinary. Here are choice spirits who have had a genius for religion without fanaticism as high and remarkable as some others have had for mathematics, art, government or military science.

These are discoverers as truly as was Columbus or any navigator of the seven seas. He can make his home where they have opened the way. They have made the chart where all before was unknown. He can navigate his craft where they first sailed. Did Abraham first discover that God was friend of man and become friend of God? Then he learns the same truth and finds for himself the secret of divine companionship here and now and so lives in daily intimacy with God.

He who would become expert in the higher mathematics must learn the principles discovered by Euclid and men of his kind, and then perhaps may penetrate into mysteries never opened to them, for what is now known in this realm is probably but small part of all that is to be known.

He who would become proficient in practice of righteousness and attain to virtue and know the secret treasures of personality in goodness and highest happiness and reach the heights of holiness must study the principles discovered and charted by these Hebrew seers and prophets of Jehovah.

He will need to read persistently and patiently into the inner life of the Christ until he catches the gleam of the white truth which the Father showed His only begotten Son and which the Son reveals to those who learn of Him.

If he will use the Bible as it should be used, he will feel the glow of a new impulse warming up his heart and the insight of new worlds breaking over old horizons. He will enter into larger, fuller, freer life, gain knowledge beyond price in earthly exchange and gain skill in making manhood that is not liable to be stolen and is unpurchasable and incommunicable.

He may find here the record of title deeds to possessions on which he may enter at will, the inheritance of the saints in light, incorruptible, undefiled and inalienable. He is not only heir of all the ages, but heir of God and joint owner in heirship with Jesus Christ. This carries title to glory eternal in nature and endless in duration, and also title to sufferings with Jesus Christ in this present time.

Let the Christian become better acquainted with his Bible, and he will dispute less about it and find more in it. Let others do as they please and think as they will regarding it, he need not be disturbed. If no one else has seen the new world, Columbus has. Sail with him. If no one else has attained the heavenly way, Jesus has. Walk with Him.

Sentence Sermons.

It is no sin to be tempted, but to be overcome.—Penn.

Many men owe the grandeur of their lives to their tremendous difficulties.—Spurgeon.

You should forgive many things in others, but nothing in yourself.—Ausonius.

When thou prayest, rather let thy heart be without words than thy words without heart.—Bunyan.

Choose the life that is most useful, and habit will make it the most agreeable.—Bacon.

The Sunday face that looks like lye will not wash out the sins of the week.—Henry F. Cope.

Evil is wrought for want of thought as well as want of heart.—Penn.

To read well—that is, to read books in a true spirit—is noble exercise and one that will task the reader more than any exercise which the customs of the day esteem.—Thoreau.

The fullness of one's religious life is measured by man's willingness to receive and not by God's capacity to give.—William T. Ellis.

AMUSEMENTS.

That charming New England idyl, "Way Down East," will be seen at the New Plainfield theatre tomorrow afternoon and night. The piece in

"Way Down East."

brief has won popularity with all classes of theatregoers and there seems no reason why the success of its last appearance here should not be duplicated.

Unscrupulous and unrelenting villainy in the persecution of an innocent young girl, the dastardly attempts made to rob the victim of her fair name, and the prevention of foul crime by a logical sleuth, who is himself in love with the heroine, is the theme upon which "Tracked Around the World" is founded. It

"Tracked Around the World."

is a great play story, and addressed in such lavish splendor as characterizes the scenic and costume grandeur of this marvellously big production made under the able direction of A. H. Woods, it is not at all surprising to note the general and uncommon interest in its engagement here Saturday afternoon and night at the New Plainfield theatre. A melodrama of the strong type, such as this one is, backed by extraordinary generosity, is sure to create a profund sensation.

"David Harum" is a comedy more than ordinarily familiar to the majority of theatregoers. It has been before the public for five years. Following closely on the heels of Edward Noyes Westcott's admirable novel, "David Harum," Mr. Crane appeared in the play of that name. It provided Mr. Crane with one of

Wm. H. Turner as "David Harum."

the most successful and delightful vehicles he has used in several years. Mr. Frohman makes it a rule to provide new plays every year for his stars and so the role of "David" fell to Wm. H. Turner, who has been playing the part in Julius Cahn's company for the past four seasons. The company is booked to appear here shortly. "David Harum" is booked for the New Plainfield theatre Tuesday night.

LITERARY.

The cost of a school for the development of good boys is thus stated by Eugene Wood in his article, "A School for Boys," in the October Everybody's: "It costs the State of Ohio about $160 a year for each boy. A useful, capable man is worth to society, on the average, $10,000. These 11,000 boys cost the State of Ohio then, say, $2,000,000. Say 7,000 of them were rescued. That is $70,000,000 recovered to society on the investment of $2,000,000. It has been figured that every criminal does about $2,000 damage a year, leaving entirely out of the estimate what it costs to maintain our plant for the detection, prevention, and punishment of crime. Each man will be a criminal not less than twenty years. That's $40,000 damages multiplied by 7,000 boys, or $280,000,000 damages saved, not counting the cost of the anti-criminal plant. Has it paid to run this Boys' Industrial School at Lancaster? And even if it hadn't paid financially, isn't it worth while?"

From its extremely handsome cover to the last line of text, the American Illustrated for October is a magazine of sustained, wholesome and varied interest. There are a number of well-illustrated, up-to-date articles: "Fire at Sea," by Lawrence Perry, tells of the danger of fire to both grayhound and wind jammer; in "Millions for Minutes," Leroy Scott shows what vast sums have been spent to cut down the running time on railroads between important points; Charles H. Caffin, in his series on American painting, treats post-Revolutionary art and Miss Laut tells the story of Vancouver in her series on the Vikings of the Pacific. "Pigs is Pigs," in the September American was the hit of the month. Ellis Parker Butler has another story in October, "The Man with the Glass Front," which is also extremely funny; "Mary Frances," by Mrs. H. L. Harris, the co-author of the "Jessica Letters," is a story that stands out among the magazine fiction of the month.

The October McClure's is devoted peculiarly to American life and activities. Not a story in it, nor a special article, but concerns the real and immediate things that move this country at large. Pastor Charles Wagner, the French clergyman-author, of "The Simple Life," writes of his visit at the White House, and with simple directness tells of the children and the household life of the President as he saw them. He writes an interesting and important estimate of President Roosevelt as a man. "What Kansas Did to Standard Oil" concludes Miss Tarbell's story of the oil war in Kansas, and tells excitingly of how the Kansans rushed in and won. "Pioneer Transportation in America" is the truthful romance of traffic, an absorbingly interesting story full of curious information. In this first paper Charles F. Lummis, foremost authority on the subject, carries traffic through America's heroic age up to the beginning of the great days on the plains. Eugene Wood contributes "The County Fair," the best of his reminiscent stories of "Back Home."

The Time Will Come.

When it will be a disgrace not to work when one is able.

When everybody will know that selfishness always defeats itself.

When the churches will not be closed as long as the saloons are open.

When to get rich by making others poorer will be considered a disgrace.

When the golden rule will be regarded as the soundest business philosophy.

When the same standard of morality will be demanded of men as of women.

When all true happiness will be found in doing the right, and only the good will be found to be real.

When the business man will find that his best interests will be the best interests of the man at the other end of the bargain.

When all hatred, revenge and jealousy will be regarded as boomerangs which inflict upon the thrower the injury intended for others.

When a man who seeks amusement by causing pain or taking the life of innocent, dumb creatures will be considered a barbarian.

When every man will be his own physician, and will carry his own remedy with him—when mind, not medicine, will be the great panacea.

When men will realize that there can be no real pleasure in wrongdoing because the sting and pain that follow more than outweigh the apparent pleasure.

When the world will have everything to sell and nothing to give, and the price it demands will be the best service the purchaser can render the face.

When it will be found that repression and punishment are not reformative, and our prisons will be transformed into great educative and character buliding institutions.

When it will be found that physical and chemical forces were intended to release man from all physical drudgery, and so free his mind from the burden of living-getting that he can make a life.

When no man will be allowed to say that the world owes him a living, since the world owes him nothing that he should not pay for; it owes a living only to cripples, invalids, and all others who can not, through some misfortune, help themselves.

When the "grafter" who fattens upon an unsuspecting public, wears purple and fine linen and lives in luxury, will be meted out the same measure of justice as the vulgar footpad receives who knocks a man down and picks his pockets.

When the "best society" will consist of men and women of brains, culture and achievement, rather than those whose chief merit and distinction lie in the possession of unearned fortunes which they make it the business of their lives to squander.—Orison Swett Marden in Success Magazine.

—Daily Press want ads. pay.

Don't Borrow Trouble

That's what you do when you borrow your neighbor's

Pots and Pans, Kettles and Cans

and various other articles of hardware any longer than it will take you to reach our store. Our prices are as tempting as the goods.

We also handle Refrigerators, Woodenware, Clothes Baskets, Wash Tubs, Wringers, Enameledware, Tinware, Preserving Kettles, Royal and Mason Fruit Jars, Jelly Glasses, Stone Pots, Parafine, etc.

GAYLE HARDWARE CO.,

Front St. and Park Ave. Tel. 468-R

I. H. BOEHM

109-111-113 W. FRONT ST. 126 PARK AVE. TEL. 688-J

MILLINERY.

We are showing a new line of Fall and Winter Millinery that will surprise all who visit this department. Our styles are new and up-to-date only and our prices will surprise you.

UNTRIMMED MILLINERY.

This department is the most complete in the city and consists of all that is new in trimmings and shapes.

HATS TRIMMED FREE.

GENTS' FURNISHINGS.

Our New Fall stock is now ready. We are showing all that is new and up-to-date in men's wear at the lowest possible prices. A visit to this department will surprise you.

Heating Stoves and Ranges.

Special attention is given to this line—it is our aim to carry the best line of goods obtainable The quantity sold by us during the year is a guarantee of right prices. Let us show you our line before you buy. Repairs furnished for all furnaces, stoves, ranges or heaters. We stock repairs for all stoves sold by us.

Tinning and Plumbing.

We call attention to our repair department. Have your heaters put in order now before cold weather reaches you. Estimates given. Satisfaction guaranteed.

Housefurnishing Department.

We cannot enumerate all the articles used in the house, but we have them all. The "Universal" Bread maker kneeds bread in 3 minutes and you need one every time you make it. Universal Cake maker is the newest thing out.

A. M. Griffen, 119-123 East Front Street. Tel. 6-J.

If Your Teeth need attention, don't delay until suffering compels you to visit your dentist. Consultation free. No charge for extraction when plates are ordered. All work guaranteed as represented, and satisfaction assured.

Gold Crowns, - $5 00
Gold Fillings, $1.00 up
Silver Fillings, 50c up
Artificial Teeth, $5 up

D. G. Atwood
D. D. S.
308 West Front St.
Telephone 446-R

THE STILLWELL MILK & CREAM CO.,

130 Watchung Ave., Corner Second St.

We have just placed ourselves in a position to sell you

Absolutely Pure Milk, 6 Cents Quart

17 Quart Tickets for $1.00. Delivered at Your Door.
Not for the summer months only, but for twelve months in the year.

We Sell For Cash Only.

We also carry Light and Heavy Cream, Buttermilk, Potcheese, Butter and Fresh Eggs.

Giddes' Shoe Store

(SUCCESSORS TO JOHN H. DOANE.)

A full line of Women's, Children's, Men's, Boys and Youths' Shoes.

Also the Exclusive Agents for the

"SOROSIS" SHOES.

Corner Front St. and Madison Avenue.

A. E. & A. L. Giddes,
PROPRIETORS.

KOLB'S SPECIALS FOR SATURDAY

Salt Water Kisses, 14c lb. Assorted Bon Bons and Chocolates, 24c lb. Creole Caramels, 19c lb. All our goods are made on the premises fresh every day. Orders for Ice Cream will receive prompt attention.

112 W. Front St. Telephone 295 R.

USE PRESS WANT ADS.

COAL DEALERS.

Heat Assurance.

The perfect way of assuring health and promoting comfort in your home is obtained by burning our Lehigh Coal. It is the wisest investment in fuel—pure, clean and of unsurpassed lasting quality. These essentials mean satisfaction and economy. Your order promptly filled.

Boice, Runyon & Co.
Coal, Lumber and Masons Supplies.
Park Ave. opp. North Ave.,
Plainfield, N. J.

TenEyck & Harris,
—DEALERS IN—
LEHIGH VALLEY COAL.
Office: Rowley's Drug Store, 218 West St. Telephone 23-F.

JOHN JOHNSTON
All the best grades of
COAL.
929 South Ave 'Phone 193

STOP, STOP, STOP
and leave your order before July 1st for your winter Coal with Nash. Try his $5.50 Coal or some of his large Pea at $5.00.
Office: 211 Park Ave. Telephone 496-L.
Yard and office, 636 South Second St. Telephone 367-Y.

COAL AND WOOD.
We are now ready to take your orders for
COAL
of the best quality of Hard Lehigh, carefully screened and as free from slate as can be bought.
RUGG & CLINE,
430 West Third St. 'Phone 93.

Coal I have on hand some very fine Hard and Medium Coal. All kept under sheds. Pea Coal **$5**
L. A. RHEAUME,
140 East Fourth St. Telephone 440-W.
Yard, 674 South Second St. Telephone 231.

Smalley Bros.,
147 North Avenue.
BUTCHERS.
Everything usually found in a first-class market.
Roasting and Broiling Chickens a Specialty.
Orders called for and delivered.
Telephone 83-A.

Seaman Williams,
Mason—Contractor—Builder
32 Sandford Ave. 'Phone 343-J

JOHN WIRTH
(Successor to Henry Liefke.)
Bakery and Confectionery.
201-203 West Front St. Tel. No. 723.
All orders delivered at short notice.

SPECIAL SALE
Stern Bicycles, $18.50.
Other good makes $5 up.
Tires 98c. up. Repairing a Specialty.
S. W. FRUCHT.
224 West Front St.

I FURNISH PLANS,
Specifications and a Loan for small home builders. Complete house. Call or write.
CHAS. F. STAHL,
BUILDER, 32 Somerset St.

CRESCENT MARKET.
CHARLES STRANZENBACH, Mgr.
(Formerly of the Plainfield Beef Co.)
Dealer in Meat, Poultry, Fish, Oysters, vegetables, etc.
Watchung Ave. and 4th St. Tel. 216-R.

J. W. VAN SICKLE,
122 North Ave., Plainfield, N. J.
Fresh and Salted Meats.
Game in Season. Philadelphia Scrapple.
Orders called for and delivered promptly.
Telephone No. 462-J.

D. DEMOLLI & CO.,
French Baker, Caterer & Confectioner.
Wedding parties and receptions.
French Ice Cream and Water Ices.
Telephone Orders Delivered Promptly.
331 West Front St., Plainfield, N. J.

William H. Pope,
ELECTRICIAN.
All kinds of electrical work done at reasonable prices.
116 NORTH AVENUE.

REAL ESTATE.

Make Money!
If you want more interest on your money than you can get from the banks, Come in and see what I can offer you in real estate. I have some bargains, but come quick.
M. F. GANO, 221 Park Ave.

FOR RENT!
Four-room House on East Fourth street, $10. For Sale Cheap—Eleven-room House on Lee place; eight-room House on West Sixth street, all improvements; Four Houses on West Front street.
If you have any Real Estate for sale or rent list with
TERHUNE & SON, 211 North Av.

RENTALS — REAL ESTATE.
GEO. F. BROWN,
Insurance and Real Estate.
Commissioner of Deeds—Rents.
94 Somerset St. 'Phone 160.

Real Estate and Insurance.
Money to Loan.
197 North Avenue.
William D. Thickstun. John P. Emmons. Telephone 601.

LIEFKE & LAING,
INSURANCE & REAL ESTATE
No. 146 Park Ave.
Real Estate Appaised. Properties Sold and Rented. Leons Negotiated.

It is much cheaper to buy a home than to rent, besides having an investment. Houses and lots for sale. Terms to suit all.
IRA L. LaRUE,
Real Estate Investments,
109 Park Ave., Plainfield, N. J.

FIT STYLE, WORK
GUARANTEED.
Repairing and Cleaning. Orders Called For and Delivered.
F. PAWLEK.
TAILOR, 204 Watchung Ave.

I. SHRAGER,
PRACTICAL TAILOR.
Suits to order $14.00 up. Top Pants from $3.00 up. Cleaning, Pressing, etc.
113 Madison Ave., near W. Front St.

BLUE STONE
Flagging and Curbing.
ANDREW ROACH
Yard and Office—300 Richmond St. cor. Third St. Residence—408 Washington St. 8 28 1m

ICE CREAM
My Cream and Soda Parlors, the neatest resort on the west side. Family trade supply with Tier's Best Ice Cream. Fruits and Fresh Candies Daily.
G. MASTODONATO
310 LIBERTY STREET, PLAINFIELD.

JOHN HERRMAN,
STAIR BUILDER.
Turning, Scrollsawing, etc. All work given the most prompt attention.
411 Somerset St Tel. 70 J

L. Moraller & Son,
Watchmakers and Jewelers.
Watches, Clocks and Jewelry.
Fine Watch and Clock Repairing a Specialty.
219 Park Ave. Plainfield, N. J.

Baggage Express.
HOAGLAND,
230 Park Ave. Tel. 524-W

HARRIS SCHWARTZ
Ladies' Tailor and Dressmaker.
Place your orders for Fall Alterations and Fitting now. Avoid delay later. New York Expert.
208 WEST FRONT ST.

Money For All Injury and Sickness,
No examination from 18 to 60 years of age.
E. F. DORMAN, Specialist,
Room 4, 221 Park Avenue.

DETECTIVE AGENCY.
Always open 9 to 12 a. m.; 1 to 5 p. m.
Special Work by Experts.
Write or 'phone us, we will call for consultation.
RICHARD HAHR, Supt.
221 Park Ave. Tel. 524-J

BARGAINS
in large Palms and Rubber Plants. Cut Flowers in great profusion. Palms, Ferns, immense stock, all sizes. Bulbs of all kinds. Floral Design work a specialty.
CHAS. L. STANLEY,
144 North Ave. 'Phone 398-L
Greenhouses—1126 South Ave.

WORTH & MARSH
(Successors to J. J. Heidelof.)
31 Somerset St., Plainfield, N. J.
The New Air Light with 150 candle power mantle.... Complete **69c**

HENRY A. VOEHL,
dealer in
Bread, Pies and Cakes.
Goods delivered to all parts of the city Free of Charge.
84 SOMERSET STREET.

AMERICAN BANKERS' ASS'N CONVENTION

ELABORATE PLANS BEING MADE FOR THE MEETING IN WASHINGTON.

Washington, Sept. 27.—Government officials are co-operating with the local committee in arranging for the annual convention of the American Bankers' Association, October 10 to 13. An executive committee of prominent Washington bankers has been busy for several weeks preparing the programme for the entertainment of the visitors. John Joy Edson, president of the Washington Loan and Trust Company and chairman of the committee, says reports indicate that fully 4,000 bankers will be here, and that preparations are being made to entertain all who come.

By special invitation of Secretary Shaw the visiting bankers will have unusual opportunities to see the workings of the Treasury Department. Every nook and corner of the department building and the Bureau of Engraving and Printing will be thrown open, and experts in the various branches of the service will be on hand to explain the manner in which business is conducted.

There will be excursions to Mount Vernon and Alexandria each day of the convention, both by trolley and boat. On Wednesday, October 11, the visitors will be received by President Roosevelt at the White House from 3 to 4:30 in the afternoon. On Thursday and Friday afternoons they will be the guests of the officers of the Thirteenth Cavalry and Third and Fourth Batteries of Field Artillery at special exhibition drills at Fort Myer. On Tuesday evening, October 10, the delegates will be the guests of honor at a dinner given at the New Willard Hotel by the local branch of the association. Secretary and Mrs. Shaw will give a reception in honor of the bankers at the Arlington Hotel Wednesday evening, October 11, and the trustees of the Corcoran Art Gallery also will give a reception on that evening. On Thursday evening the visitors will attend two theatre parties, and the following evening a formal reception will be given by the Washington members.

The business meetings of the convention will be held at the new National theatre on October 11, 12 and 13 at 10 a. m. The section on savings banks will meet in the ballroom of the New Willard Hotel, beginning October 10, and the section on trust companies will meet in the dining hall of the Shoreham Hotel the same day. E. F. Swinney, president of the First National Bank of Kansas City, is president, and James R. Branch, of New York, is secretary of the association. New officers will be elected at the convention.

GIFT FOR JAPANESE EMPRESS.

President Having Sewing Machine Made for Her.

The Singer Company plant at Elizabeth has just completed a sewing machine for the Empress of Japan. The machine was made on an order from President Roosevelt and the present of the machine to the Empress by the President is in recognition of the courtesy extended his daughter, Miss Alice Roosevelt, during her recent visit to Japan, when she was a guest of the Empress. The selection of the Singer sewing machine as a present came through a conversation, it is said, that Miss Roosevelt had with the Empress, in which the latter expressed a desire to possess an American machine. Miss Roosevelt at once communicated this conversation to the President, who placed an order with the Singer Company to manufacture a machine regardless of cost.

The machine is one of the V. S. pattern and is one of the finest and most costly ever manufactured in this or any other country. Every part of the machine where there is no friction is heavily gold-plated with Japanese filigree work. On one end of the machine, attached to the gold-plated iron work, are the American and Japanese coats of arms. On the other end is the Singer monogram, all of which are beautifully embossed in gold. Underneath the coat of arms of the two countries, in Japanese characters, is the date, and then follows the reason for the presentation.

From the time that the castings left the molding shop until it received its final test in the operating room, the utmost care and secrecy were maintained, and none but the most trusted employes were allowed to do any part of the work upon it. The machine will be placed in a handsome mahogany cabinet. It will be lined with the finest silk and plush in the Japanese colors. The machine will be sent to Japan by a special messenger selected by the President for that purpose.

STRANGE BUT TRUE.

Speaking of "getting the goods" the Washington Post says:
Taking $1,000,000 is called genius.
Taking $100,000 is called shortage.
Taking $50,000 is called litigation.
Taking $25,000 is called insolvency.
Taking $10,000 is called irregularity.
Taking $5,000 is called defalcation.
Taking $1,000 is called corruption.
Taking $500 is called embezzlement.
Taking $100 is called dishonesty.
Taking $50 is called stealing.
Taking $25 is called total depravity.
Taking one ham is called war on society.

—For best results advertise in The Daily Press.

SPORTS HERE AND THERE

DIAMOND DUST.

STANDING OF THE CLUBS.

AMERICAN LEAGUE.

Club.	W.	L.	PC
Philadelphia	85	53	.616
Chicago	87	55	.613
Detroit	72	70	.507
Cleveland	72	71	.503
Boston	70	71	.497
New York	67	69	.493
Washington	58	82	.414
St. Louis	51	91	.359

NATIONAL LEAGUE.

Club.	W.	L.	PC.
New York	99	42	.702
Pittsburg	92	52	.639
Chicago	84	60	.583
Philadelphia	78	63	.553
Cincinnati	73	70	.511
St. Louis	55	87	.387
Boston	48	96	.333
Brooklyn	41	100	.291

RESULTS OF YESTERDAY'S GAMES.

AMERICAN LEAGUE.

St. Louis, 7; New York, 2.
Detroit, 8; Philadelphia, 7.
Boston, 2; Chicago, 0. First game.
Chicago, 15; Boston, 1. Second game.
Washington, 6; Cleveland, 0.

NATIONAL LEAGUE.

New York, 5; Pittsburg, 3.
Chicago, 7; Brooklyn, 2.
Boston, 14; Cincinnati, 10.
Philadelphia, 6; St. Louis, 0.

GAMES SCHEDULED FOR TODAY.

AMERICAN LEAGUE.

Cleveland at New York.
Chicago at Philadelphia.
St. Louis at Washington.
Detroit at Boston.

NATIONAL LEAGUE.

New York at St. Louis.
Brooklyn at Pittsburg.
Boston at Chicago.
Philadelphia at Cincinnati.

One of the most interesting baseball nines in the country holds forth at Sherrill, Oneida county, N. Y., being composed of nine sons of Mrs. Patrick Eagan, of that place. They are cousins of David and John Barry and Mrs. Patrick Kiely, of Steiner place. The nine players are all stalwart young men and they have worsted all the best teams in their section of the State. The announcement that they would play has never failed to attract a big crowd.

TENNIS.

The pairing in the High School tennis tournament, which starts this afternoon on the Albert street courts, resulted as follows: Travell and Howe; Martin and Douglas; Rubenstein and Smith; H. Freeman and Williams; H. De Bregard and G. Fountain; L. De Bregard and Collier; Briggs and Doane; S. Freeman and S. Reid; Best and Burr. The tournament in doubles will be started next week.

FOOTBALL.

Manager Gavett, of the Plainfield High School football team, has his schedule for the season almost completed as follows: Oct. 4, North Plainfield H. S.; Oct. 7, Leal's; Oct. 11, open; Oct. 14, probably Somerville H. S.; Oct. 18, open; Oct. 21, Cranford, here; Oct. 28, Amboy H. S.; Nov. 4, Westfield; Nov. 11, Rutgers Prep School; Nov. 15, Cranford H. S. at Cranford; Nov. 18, Leal's.

Additional sporting news on page three

"Gentleman Burglar" Guilty.

Jackson B. Thorn, the "gentleman burglar," who was captured in Montclair about two weeks ago, pleaded guilty to two complaints of larceny in the Court of Special Sessions in Newark yesterday. He will be sentenced October 23. The Montclair authorities declare that Thorn, who was also known as Thompson, confessed to eleven other crimes besides the two complaints to which he pleaded.

Houses

For Sale and Rent

We are offering good opportunities for home seekers. Nice Modern Houses and desirable in location—For Sale at Reasonable Prices.

Or if you prefer to rent, we have some Attractive Houses that will please you.

Call or write for particulars.

Elston M. French.

171 North Avenue,
Tel. 24. Plainfield, N. J.

NEW YORK OFFICE,
141 Broadway.

CHRISTIAN FIELD.

The meeting at the Plainfield Rescue Mission this evening will be led by Frank Grant, of the borough. It will commence at 8 o'clock.

Miss Gertrude M. Fenno, of Watchung avenue, will have charge of the Epworth League devotional services in Vincent chapel Sunday night.

A preparatory service will be held in Trinity Reformed church tomorrow night and the Sacrament of the Lord's Supper will be administered on Sunday morning at 10:30 o'clock.

A social will be held in connection with the meeting at the Reform Club tonight. Cake and coffee will be served in the parlor and an invitation is extended to all interested to attend.

George A. Chapman is chairman of the nominating committee of the Men's Club of the First Baptist church, which will present the list of officers to be voted for at the October meeting.

Rev. C. E. Herring, pastor of the First Presbyterian church, is preparing a course of lectures to be given each month during the winter before the Men's Club of the church. The club will meet in October to organize for the season.

At the regular monthly meeting of the Willing Workers of the Calvery Baptist church last night it was decided to continue the work in the church on the same lines as planned by the late Rev. Scott Wallace just previous to his death. An election of officers resulted as follows: President, Mrs. Lulu Scott; secretary, Miss Tina Johnson; treasurer, Miss Kate Bolden.

CLOSED PORTALS.

Jerusalem Chapter, No. 24, R. A. M., will hold a convocation tonight and confer the Mark degree on one candidate.

Franklin Council, No. 41, Jr. O. U. A. M., will meet tonight and consider plans for the anniversary of the council to be celebrated next month.

Watchung Council, Knights of Columbus, will attend special vesper services in St. Mary's church on Thursday night, October 12. It is expected that several prominent members of the order will make addresses.

Past Great Sachem William Newcorn had such a good time at the meeting of the Great Council, Imp'd O. R. M., in Nashville recently that he is already planning to attend the 1906 session, which will take place in Dallas, Texas. A side trip for the representatives to the City of Mexico, Mexico, of fifteen days' duration, is to be one of the features of the council's social side.

CITY JOTTINGS.

—Owing to the Hebrew holiday, David Dreier's trunk and leather goods store will be closed from Friday night to 6 o'clock Saturday night. 9 28 2

—The Business Men's class opened for the season at the Y. M. C. A. yesterday afternoon at 5:40 o'clock. The attendance was not large, but an increase is expected at the next session.

PERSONAL.

Mrs. W. H. Brokaw, of West Front street, has been entertaining the Misses Margaret and Reita Brokaw, of New York, and Miss Elnore Brokaw, of Bernardsville.

Miss Hattie Mattison, register of vital statistics, who recently underwent an operation for appendicitis, is able to be out again. She is rapidly recovering her strength.

Robert N. Crane, of East Second street, left today for New Haven, Conn., where he will enter the junior class of Yale Law School. Mr. Crane took his first year in Georgetown University last year.

POLITICAL TIPS.

Yesterday was the last day for naturalization purposes in this county and a big batch of foreigners were made citizens. The political leaders of both parties were busy getting the applicants through, and it was after the noon hour before Judge Vail finished his task of swearing in all those who were brought before him. Nearly 100 were given citizenship papers.

Surprise for Runaway Boy.

New Orleans, Sept. 28.—When John J. Coughlan, fifteen years old, ran away from his New York home and took passage on the steamer Chalmette for New Orleans under the name of Frank L. Lloyd, he thought he had cleverly eluded pursuit. But the boy was mistaken. His mother learned where he had gone, and, braving the danger of yellow fever, she came to New Orleans, and when the Chalmette arrived she was on the pier awaiting him. John then agreed to return to New York.

To Study Shakespeare.

"Shakespeare" will be the topic for study for the Woman's Club of Westfield, for the season 1905-1906. The first meeting takes place on the afternoon of October 9, when Mrs. Lydia A. Hough will tell of "Shakespeare's England." Music and refreshments will be a feature of the afternoon.

MOTHER OF QUADRUPLETS TO ASK THE PRESIDENT TO NAME THE CHILDREN

Residents of the village of Kingston, near New Brunswick, are proud of the fame that has been brought to their village as a result of the birth of quadruplets to Mrs. David Johnson, wife of a farmer living near Kingston. President Roosevelt will be invited to name the babies, all of whom are sturdy youngsters.

INFORMATION BUREAU FOR PUBLIC LIBRARY

(By Miss Adams, Librarian.)

The questions brought to a public library are many and varied, and to answer them it is necessary to have a well rounded selection of recent and authoritative books in all departments of literature, and at the same time abundance of such bibliographical tools as will unlock the treasures they contain.

No public library can or should attempt to meet the demand for light literature, all it should try to do is to select the best of this, not indeed to neglect the demand for wholesome fiction, which it is a part of a library's function to supply so far as it can without encroaching on the more purely educational side of its work.

The aim of this library has been to first supply the best books in all departments of literature, emphasizing especially the needs of the more purposeful reader, and after to supply a selection of the best books of the day as far as funds allow. This method consistently followed has resulted in a collection of real value and practical use, enabling us to be of assistance in a way which would not have been possible, had we filled our shelves with the fiction of the day.

Three years ago, with a view of meeting the demand made upon the library for reference work, (i. e. the answering of questions which require more or less search), an information desk was placed in the reading room, and the afternoons set aside for the especial work. It was with regret that this had to be given up through lack of assistance, since the use made of it showed how great was the need of some such definite provision.

By better organization and increased help it is now possible to again take this up making it a regular department, and it is planned to begin on October 1, after which date the librarian or assistant librarian will sit at the information desk every week-day afternoon from 2 until 5, to help readers in every way possible. Persons wanting assistance in looking up material on any subject, or instruction as to the use of the card catalogue, indexes, the system of classification or help in their reading are asked to enquire for the librarian or the assistant librarian, and it is hoped that so far as possible such inquiries will be made within the hours mentioned.

Through its up-to-date reference collection, and its filing and cataloging of bibliographical material, the library has been able to be of service to many. Authors have come to it for material, inventors to consult its files of patent office reports, designers, artists, photographers, journalists, housekeepers for recipes, clergymen, the teacher both for personal use and for books for class use, Sunday-school teacher, the social and the municipal worker, the lawyer, the mechanic, while engineers, cival and electrical and mechanical have found its unusually complete files of transactions and proceedings of scientific societies and other important serials on these subjects of great value. A large number of persons building new homes have gotten suggestions from the library's architectural periodicals and books on interior decoration. Courses of reading have been prepared for applicants who are desirous of reading good books, but who do not know where to begin, and buyers of books for school or private use have gotten from it both information as to the best books for their purpose, and the best or most suitable editions.

Parents, who from the enormous output of children's books, are at a loss what books to buy for their children, have received suggestions, while children themselves come to us for a variety of information, which we should be wise indeed if we were able to supply.

It may not be so generally known that for any study or reading clubs applying the library will supply reading lists on its course of study; that to persons pursuing a line of study special privileges are granted both as to the number of books they may take out at one time and the time limit; or that the library will keep any one informed of books on the subjects in which he is interested, as they are added, if addressed postals are left at the library for that purpose.

Unquestionably there is an immense amount of time and energy wasted by individuals and by municipalities in experimenting on their own account, because of their ignorance of and consequent neglect to act upon the accumulated experience of others, the records of which they may so easily obtain from books. Take for example a matter of recent local interest—The different methods of street paving. The files of engineering periodicals in the library would show what had been the experience of other towns, and would also give expert opinions of engineers. Another live local question, municipal ownership of the water supply. In the files of such periodicals as the Annals of the American Academy, American Economic Association Publications, and Municipal Engineering the student of this subject may find the whole matter very fully and ably discussed, pro and con, by men who have thought all around the subject.

These illustrations will serve to show the eminently practical side of the information desk work. In fact there is hardly a department of life in which books will not help us, if we only know to which ones to turn. And it is with the hope that the library may be of more use in this way, that we are systematizing and bringing this work of our information desk to wider attention.

TEMPLARS ARE TO HAVE A BIG FIELD DAY

THREE THOUSAND KNIGHTS EXPECTED TO INVADE ATLANTIC CITY OCT. 12.

Preparations are under way for a turnout of about 3,000 persons, representing commaderies in eighteen cities of the State, at the annual field day of the Grand Commandery of New Jersey, Knights Templar, to be held in Atlantic City, October 12. The day's observance will consist of a parade on the boardwalk, receptions and banquets. Atlantic Commandery, the youngest branch in the State, which was instituted last May, is making extensive preparations to entertain the guests, and especial attention will be given to the reception of the knights' families.

The following commanderies will be represented in the big boardwalk pageant: Hugh de Payenes No. 1, of Jersey City; Helena No. 3, of Burlington; Palestine No. 4, of Trenton; Damascus No. 5, of Newark; De Molay No. 6, of Washington; Cyrene No. 7, of Camden; St. John No. 9, of Elizabeth; Olivet No. 10, of Millville; Ivanhoe No. 11, of Bordentown; Odo De St. Amand No. 12, of Morristown; Melita No. 13, of Paterson; St. Elmo No. 14, of Lambertville; Corson No. 15, of Asbury Park; Pilgrim No. 16, of Hoboken; Trinity No. 17, of Plainfield; Temple No. 18, of New Brunswick; Jersey No. 19, of East Orange, and Atlantic No. 20, of Atlantic City.

A special train leaving from the Broad Street station, Newark, of the Central Railroad at 8 o'clock, will convey the delegations from Morristown, Washington, Paterson and Newark. At Elizabethport the delegations from Elizabeth and Plainfield will join the party in two special cars; at Perth Amboy the New Brunswick representatives will be taken on the train, and at Red Bank the Asbury Park commandery will be picked up. The other commanderies will make up the trip to Atlantic City in individual excursions.

Jersey Commandery, of East Orange, will be represented by a party of about 150, who will leave on a special train Monday afternoon, October 11. Eminent Commander William M. Davis will head the party.

Damascus Commandery, of Newark, will be represented by a delegation of about 300 persons.

The boardwalk parade will begin at 2 o'clock. Preparations are under way in the local ranks to make a splendid showing on this occasion. A reception by the Grand Commandery will take up the remainder of the afternoon, and the departure for home will be made at 8 o'clock.

Gran'ma at 31, Wed Thrice.

Kansas City, Sept. 28.—Laura B. Millice, thirty-four years old, who was a grandmother at thirty-one, and has been twice divorced, has married Harry M. Lawson, a hotel man, of Sedalia, Mo. Mrs. Lawson has two daughters, one twenty years old and the other seventeen. The older of he rtwo grandchildren is three years. Mrs. Lawson's maiden name was Laura B. Moreland. When she was fourteen years old she was married to a saloonkeeper.

—If you want anything, advertise in The Daily Press.

ROTH & CO.

WILL BE CLOSED

ALL DAY SATURDAY UNTIL 5:30 P. M.

EXTRA SPECIALS FRIDAY ALL DAY

AND SATURDAY FROM 5:30

UNTIL CLOSING TIME.

DO YOUR MARKETING FRIDAY AND SAVE MONEY.

Sirloin Steak, 10c per lb

Chuck Steak, 6c per lb | Pot Roast all lean, lb 7c | Hamburg Steak, 3 lbs for 25c

Fresh Killed Broilers, lb 16c | Small Fresh Hams per lb 10c | Rib Roast blade cut per lb 8c

Porterhouse Steak, 10c lb

IN OUR FRESH FISH DEPARTMENT:

Sea Bass, - 8c per lb
Weakfish, - 8c per lb
Cod, to boil - 10c per lb
Halibut St'k, 12½c per lb

Kenebec Salmon, Newport Blues, Fancy Eels, Bonita Mackerel, Porgies, Butterfish, Oysters, Clams—hard and soft, Lobsters, Hard and Soft Crabs.

ROTH & CO., 132 E. FRONT ST.

NEW JERSEY'S LEADING BUTCHERS

TELEPHONE 208

No Politicians in Heaven.

Kingston, N. Y., Sept. 28.—In intimating to the Republican convention that nominated him for coroner that politicians do not go to heaven, Daniel W. Benton, of Esopus, made a big hit. He admitted his qualifications for the office, and in closing said: "It is well that you have rewarded me before it is too late. It is well that you nominated me before increasing age removes me from the ranks of active party workers and places me in the ranks beyond the grave, the ranks which no politician ever enters." Before entering politics Mr. Benton was a lay preacher.

Want "Old Ironsides."

Striving to secure for Brooklyn, through funds raised by contributions from its school chidren, the purchase of the old frigate Constitution, Messrs. A. D. Matthews' Sons have appealed to the Board of Education for the use of the assembly hall of the Girls' High School, Nostrand avenue, for a mass meeting at 2 p. m., October 7. It is planned to have one pupil from every class in every school, public and private, attend the meeting.

N. Y. U. Open.

The New York University began its seventy-fourth academic year yesterday with a total enrollment in the incoming class of 130, an increase of 20 per cent. over the enrollment of 1904. The opening exercises were held in the university auditorium on University Heights.

Firman Martin Stricken.

Many friends in this city and throughout this part of the State were shocked by the sudden stroke of paralysis which Firman Martin, of Piscataway town, suffered on Saturday afternoon. The stroke was the first Mr. Martin has had and was a great surprise to all.

San Francisco, Sept. 28.—Among the passengers on the liner Manchuria, which sailed yesterday for China and Japan, via Honolulu, were W. J. Bryan and family, and D. J. Pokotiloff, Russian Minister to China.

Bonn's
140 West Front St.

Two Hundred and Fifty Beautiful Hats.

Made of choice materials, the very newest shapes and stylishly trimmed—no two alike—black and colors—Hats that elsewhere you would expect to pay $10 to $20 for, are to be had here at **$6.98, $8.98 and $10.98.** Plenty to choose from at **$4.98.** Nowhere else are such good values.

BASEBALL

SAT., SEPT. 30—DOUBLE HEADER.

CLINTON AVENUE vs DUNELLEN AT 2 P. M.
PLAINFIELD vs JERSEY CITY (E. L.) AT 3:45 P. M.
Louis Wiltse will Pitch for Plainfield Team.

ONE ADMISSION TO BOTH GAMES,

Admission, 25c. **Grand Stand, 10c Extra.**

Advertise in The Daily Press.

A Thoughtful Man

realizes the value of sound banking in its relation to business. Strength and growth are two important factors of this bank, and its depositors are assured of all the advantages of a modern institution. Interest paid on satisfactory balances.

City National Bank

ROADSTERS' CALENDAR.
Sun Rises 5:54 a. m.
Sun Sets 5:47 p. m.
Lanterns must be lighted 6:47 p. m.

THE DAILY PRESS.

THE WEATHER
Fair tonight and Saturday.
Maximum, 79; minimum, 51. 24 hours ending at noon today. Ther. at noon, 79.

Established May 10, 1887. PLAINFIELD, NEW JERSEY, FRIDAY, SEPTEMBER 29, 1905. Two Cents a Copy—$5 a Year.

MAYOR REPLIES TO CITIZEN PARTY SPEAKERS

Borough's Executive Hits Hard at A. V. D. Honeyman and S. S. Swackhamer.

REED ALSO TALKS

Corporation Counsel Declares That Swackhamer Cast Vote for Primary Law Which He Now Condemns.

Mayor Smalley made a reply to the charges brought against his administration by the Fusionist leaders at the Citizens' meeting, at a smoker of the Good Government Club, the administration campaign organization, last night. It wasn't intended to be a complete reply, he said, his intention being to reserve a full statement as to the arguments and accusations brought by the anti-administration men until later, but it was full enough and lively enough to arouse the enthusiasm of the assembled voters. There was only one other speech besides the Mayor's. Charles A. Reed made that. He also said he wanted to reserve his heaviest guns for another and bigger meeting, plans for which were being made, but he loosed a battery that was impressive enough for any political occasion. Both speakers paid particular attention to former Assemblyman S. S. Swackhamer and A. V. D. Honeyman. Mr. Reed took a side shot at Dr. Buchanan.

The meeting was held in a vacant store on Somerset street, near Race. Between seventy-five and one hundred voters attended it. It was called primarily for the purpose of arranging a big mass meeting in Saengerbund Hall, and before anything else was done Mayor Smalley, in the chair as president, sent out to see if the hall could be secured for next Thursday night. Word that it was available on that date was received, and arrangements for the mass meeting were ordered by the president.

After making an announcement regarding the purpose of the meeting in regard to the arrangements for a mass meeting, the Mayor said there were certain things he wished to say in reply to statements made by the opponents to his administration; a full reply he desired to hold for the big meeting, but there were some things he wanted to answer without delay. He opened up on Mr. Swackhamer. A stenographic report of the speeches made at the Citizens' caucus was in his hand.

"Swackhamer," he said, "had served three years with him in the Council. In that time the Democratic leader had attended one meeting in every five or six, and he could'nt recall anything Swackhamer had done for the borough while serving in the body. When his, Swackhamer's, term expired, he had arisen and said he wanted to congratulate the borough and the Mayor on the administration. Nobody asked him to make the statement; he made it because he knew it was true that the borough had had good government, and the men who served with him, in whose presence he made the statement, knew it. Swackhamer could not prove that there had been any attempt to make the councilmen vote except as they saw fit, and he knew it. The charge of bossism was absurd. The vote on the fire department change was entirely independent. He had nothing to do with it.

"The firemen were altogether wrong in the attitude they took in the matter. The new department was a success and economical, and the volunteers were realizing it and saying it. The Council that voted it was to be commended.

"Swackhamer didn't tell the truth at the Citizens' meeting; he never did tell it. He had done nothing for the borough, but had taken several suits against it when retainers were in sight. He had never won one. He ought to have known the Goodwin case would be lost."

He defied Swackhamer or any other man or set of men to prove that he had forced Homer J. Wightman from the superintendency of the borough schools or injected politics into the school system. The only thing he had said to Wightman was a warning to keep out of a vexatious matter like the annexation fight, after the superintendent had attended a hearing at Trenton; he told him the question might become lively and that some people might not like to see a man in his position taking part in it. That was all he had said, and if Wightman had taken his advice he would be in his position today. From all he had heard, the present

(Continued on Page 8.)

FRIGHTENED WOMAN LEAPS FROM FIRE

EARLY MORNING BLAZE AT HOME OF MRS. EVA ROWLEY.

A fire of mysterious origin broke out at 1:20 this morning on the first floor of the apartments in John Manley's double house on Park avenue, occupied by Mrs. Eva Rowley. The flames had consumed a pair of large portiere curtains hanging over a doorway and were making rapid progress when the department arrived. Only the chemical engine was used in extinguishing them and the loss will not exceed $150, covered by insurance.

Mrs. Rowley was aroused by smoke pouring into her room on the second floor and called to Thomas Muir, who was passing on Park avenue, to turn in the alarm. She believed the whole lower floor to be ablaze and became so frightened that she climbed on the roof of the porch and made a leap for safety. She might have sustained serious injury but for Patrolmen Theodore Martin and Charles Flynn arriving just in time to catch her in their arms. She escaped with a few slight bruises.

Chief Doane made a careful investigation, but was unable to gain any idea as to how the blaze started.

THOMAS O. BULLOCK BURIED THIS MORNING

STORY OF HIS FIGHT AGAINST D. L. & W. RECALLED.

Thomas O. Bullock, a former resident of this city, who died at his home at Succasunna Monday night, was buried this morning at Hillside cemetery, Rev. Erskine M. Rodman, rector-emeritus of Grace church, conducting the service at the grave. Funeral services were also held at the home last night.

During his earlier days Mr. Bullock brought fame to Succasunna and himself. He was a rice merchant in New York and early in 1896 he became the hero of the Jersey commuters of the Delaware, Lackawanna and Western Railroad.

Every commuter always goes home package laden, and when Bullock began his celebrated fight many of the Delaware and Lackawanna's patrons were carrying packages that ought to have ridden in the express car. The express company saw it was losing trade and complained to the railroad. The result was that the railroad issued an order that all packages would have to be carried in the express car.

The commuters howled but did nothing until Bullock announced that he would champion their cause. Then came the day when he entered a train with two large packages. He was ordered to take them to the express car. He refused. There was a struggle between him and the conductor and the packages were taken from him and put in the express car. Bullock refused to take the packages from that car. He showed he meant business when he brought suit against the railroad for $25,000 damages.

The suit was tried in the Morris County Court and Bullock was the victor, the jury giving him $1 for the coat that was torn in the struggle, $5 for his groceries and $1,000 for his damaged feelings. The railroad appealed and had the verdict set aside. When the Supreme Court of New Jersey set aside the verdict it also declared that packages of groceries were not personal baggage.

Bullock had several other tiffs with the railroad about the stopping of trains. He made the railroad take water several times. Bullock also had other troubles.

Club Membership List.

All active and non-resident members of the Plainfield Country Club have received lists containing the names and addresses of members. Any omissions or mistakes must be reported, in writing, to the secretary, Leighton Calkins, 929 Madison avenue, not later than tomorrow, if the corrections are to appear in the new club book.

Insurance Men's Outing.

Several officials of the Prudential Insurance Company at the home office in Newark, have arranged to take a trolley trip on Saturday, October 7, taking in Elizabeth, New Brunswick, Perth Amboy and Plainfield. Upon their arrival here they will have dinner at the Hotel Kensington.

—S. Scheuer & Co's. store will be closed during the day next Saturday, September 30; open 6 o'clock in the evening. 9 25 6 *

WALTER L. PLACE WEDS

Miss Marion Eugenie Sproulls Bride of Plainfield Man.

CEREMONY INNEWYORK

Son of Fromer Mayor Place a Benedict—Marriage Service in Church of the Archangel.

Miss Marion Eugenie Sproulls, daughter of Mrs. Josephine Eugenie Sproulls, of New York, and Walter Swift Place, son of former Mayor Charles Place, of the borough, were married in the Church of Archangel, New York, at 8 o'clock, last night, in the presence of a large number of guests from New York, Boston and Plainfield. The church was lavishly decorated with palms and flowers.

The bride was gowned in a white princess lace robe, over chiffon, carrying a large shower bouquet of lillies-of-the-valley. She also wore a veil fastened with orange blossoms and wearing a diamond necklace, the gift of the groom.

The matron-of-honor was Mrs. William S. Loizeaux. She was gowned in white bobinet and carried a bouquet of pale pink roses. The bride's attendants were Mrs. Bertram L. Smith, sister of the groom, and Mrs. Harmar Brereton, who were gowned in pale pink crepe trimmed with valenciennes lace. They carried large bouquets of white carnations.

Bertram L. Smith, brother-in-law of the groom, was the best man, and the ushers were Sumner Ballard, John M. Swift, Roswell Flower Vail and James F. Middledith, the last named of Plainfield.

The ceremony was performed by Rev. George Starkweather Pratt, and the bride was given in marriage by her brother, Reginald William Sproulls.

After the ceremony a supper was served at the "Claremont," for the bridal party. Following a short trip, Mr. and Mrs. Place will reside in Newton, Mass. The groom is well known here, where he lived for several years. He represents Coffin & Co., a large bond house of New York, in Boston.

The bride is prominent in New York society, where she has taken part in many brilliant social affairs. She received many handsome and costly presents.

MACHINE SHOP TO HAVE ITS OWN FIRE COMPANY

ALUMINUM PLATE AND PRESS CO. MEN WILL PROTECT PLANT.

Plans for a fire company to be composed of men on its force are being made by the Aluminum Plate and Press Company, of Dunellen. Three hydrants are to be located inside the shop, and two on the grounds about it.

A water main runs right through the shop now, and there are 300 feet of standard hose in the place. The company will be officered as in municipal departments, and drilled regularly. When the company is fully organized the plant will have as much protection against fire while the men are at work as if it was next door to a city engine house.

W. C. T. U. RECEPTION.

In Honor of Three of Its Oldest Members.

In its rooms on Madison avenue last evening the local W. C. T. U. gave a reception in honor of Mrs. S. Sims, Mrs. Shotwell and Mrs. W. L. Smalley, Sr., who are among the oldest members. Old-time hymns were sung and talks were given by Mrs. Tomlinson, Mrs. T. C. Bodine, Mrs. Winter, Mrs. Faulks and several others.

At the close refreshments were served and a large cake made especially for the occasion by Mrs. M. C. Dobbins and bearing an appropriate inscription was cut. Yesterday was the birthday of Miss Frances Willard and part of the reception was devoted to talks about her life and work.

Special Saturday Night Sale and Millinery Showing at Levy's.

Levy Brothers are making big preparations for the first showing of trimmed millinery and a big special sale Saturday night. Among other things they will sell ladies' black mercerized underskirts for 39c; men's heavy fleece-lined underwear, 38c; 10c outing flannels for 5c a yd; 75c corsets for 39c; 1.50 heavy cape kid gloves for 1.00 and hundreds of other equally good values. Sale begins at 6 p. m.

—Daily Press want ads. pay.

AUTO DAMAGE SUIT ON

Third Trial of Case Against W. R. Stanbery at Dunellen Today.

A JURY AT LAST

Many Challenged Before Twelve Men Are Picked—Oscar Harrison Claims $200.

After taking nearly all morning to secure a jury to hear the evidence, Oscar Harrison's suit against William R. Stanbury, claiming $200 for the loss of his horse and wagon in the fatal auto accident two months ago, was started in Justice Von Minden's court in Dunellen for the third time today. When adjournment was made at 1 o'clock but three witnesses had been heard, but many more are in readiness to go on this afternoon. Walter L. Hetfield, Jr., is counsel for Harrison and Stanbery is represented by Counsellor S. S. Swackhamer.

So many men were challenged by the opposing lawyers in getting the jury that the first panel became exhausted with only three accepted. Adjournment was taken while Constable C. W. Blaine was sent out to round up all the available citizens in the borough, and he returned with eleven. From these the jury was completed and it stands as follows: John Tinsman, Isaac J. Stites, Walter Brokaw, William Larrabee, William Fitz-Randolph, S. Sorson, H. Myrick, J. M. Dayton, Harry Hummer, Howard VanNess, A. M. VanAlstyne and George Sperling.

Frank VanWinkle, who took photographs of the spot where the accident occurred, and Abner Coriell, who made maps of the location, were first called and offered them as evidence. They were followed by the plaintiff, Harrison, who told his story of the accident substanitally as had been done at the two previous trials. Both lawyers followed every word closely and though Counsellor Swackhamer made objections at frequent intervals and sharp interrogations, the testimony was not shaken.

Harrison will again go on the stand this afternoon as will Joseph Rutledge, James Boice, Mr. and Mrs. Theodore Voorhees, Martin Boyle and John Whelan, all for the plaintiff's side. Miss Ada Westphal, whose mother was killed in the accident, Walter Vail and Stanbery will testify for the defense.

ESTATE FOR CHARITY.

Clarkson Riches Go to Home for Children.

Mrs. Annie Clarkson, widow of William R. Clarkson, formerly of this city, who died at her apartments at the Hotel Navarre, New York, early Wednesday morning, left a considerable estate. Under her husband's will, at her death $150,000 goes to the Jennie Clarkson Home for children at Katanah, N. Y.

Mrs. Clarkson was the last of her family. The home was incorporated in memory of the only Clarkson child before Mr. Clarkson's death. He gave it about $30,000 to start with. Mrs. Clarkson's independent estate, it is understood, will go to the home.

DIED AT SON'S HOME.

Robert Hamilton, of New York, Passes Away After Long Illness.

Following an illness of many months, Robert Hamilton, of New York, died this morning at the home of his son, W. F. Hamilton, of Verdon street. Death was due to general debility. He was in his eighty-fourth year and had been spending the summer in Plainfield. A widow and one son and two daughters survive him. All were present at his bedside when the end came.

The funeral arrangements have not yet been made.

Rosh Hoshannah Here.

The observance of Rosh Hoshannah, or the Jewish New Year, will begin at the Jewish Synagogue, tonight, with special music and services conducted by Rabbi Kontonvitz, of New Yerk. The music will be rendered by a choir composed of Mr. Benton, Jacob Abrams, Louis Rottberg, Henry Rosenbaum and David Wolfe. The services will begin at 8 o'clock. There will also be services tomorrow morning.

Death of Mrs. John Moran.

Mrs. Rachel Moran, wife of John Moran, aged twenty-six years, died this morning at her home, 921 South Second street. She was the daughter of Philip and Frederica Schunk. The notice of funeral will be given later.

Football Candidates Out.

Fifteen candidates turned out for practice with the Orange Field Club last evening. The boys are getting down to business, as it is their intention to equal, if not beat, their record of last year.

IN THE SOMERSET COURT

Justice Garretson Dismisses Petit Jurors Until Monday, October 16.

COOLEY LOSES SUIT

All Supreme and Circuit Court Cases Disposed of—Many Cases Off For Term.

Justice Garretson dismissed the petit jurors until Monday, October 16, in the Somerset County Courts, yesterday, after having disposed of all the Supreme and Circuit cases ready for trial.

The case of Dr. Justus H. Cooley against James B. Wilson, on contract, resulted in a non-suit. The plaintiff, who owns the Brookside Sanitarium, sued the defendant, trustee of an estate, for money alleged to be due him from one of his patients. George W. V. Moy was counsel for the plaintiff and Paul Q. Oliver for the defense.

The case of the Rocky Hill Construction Company against Charles B. Walton and others, on contract, went off for the term.

The case of John J. Wahl against John Marsh, on contract, was referred to Judge Schenck for trial. Codington & Swackhamer are counsel for the defendant.

The case of Abram P. Voorhees against Abbie Connor was for payment on a note given by the defendant's husband. The jury rendered a verdict favoring the defendant.

The cases of John and Michael Lasko against the Public Service Corporation, in tort, were for alleged injuries received by being hit by a trolley car. John received a verdict for $60, and 6 cents was awarded "Mike."

All the other cases are off for the term.

TO ASK FOR BIDS FOR STORM SEWER

COMMON COUNCIL HAS SET ASIDE $2,000 FOR THE PURPOSE.

It is the intention of the street and sewer committee at the October meeting of the Common Council to advertise for bids for a partial construction of the proposed Richmond street storm sewer. The committee has set aside about $2,000 for this work and it is proposed to commence it at Cedar brook and extend it as near Fifth street as possible. Another year the work will be continued.

This sewer is to be 3x4 feet inside and is to be of concrete. This is more expensive than some kinds of storm sewer work, but it will pay in the end.

At the October meeting there will also be introduced an ordinance providing for the extension of the sanitary sewers in the East End of the city, including the upper part of North avenue, Columbia avenue and Park Terrace. The work of investigating the advisability of installing a pumping station for the sanitary sewers in the West End when gravity will not carry off the sewage is progressing and a report will probably be presented to the Common Council in the near future.

The work of improvements at the sewage farm is also progressing favorably. The contractors, Richards & Gaston, are making excellent headway.

ENTERTAINMENT AND DANCE.

Delightful Affair in Saengerbund Hall Enjoyed by Large Crowd.

A large gathering of members and friends were entertained with a programme and dance in Saengerbund Hall by the Gesang and Turn Verein last night. The first part comprised songs by the singing section, a sketch by Mrs. Sutton, another sketch by Rudolph Bleyer, August Wolf, Frank Keller and Miss Clara Weber, illustrated songs by Andrew Mulford and moving pictures by Professor Chamberlain, assisted by Frank Neidig. At its conclusion dancing was taken up and was continued until midnight.

The committee which arranged and had charge of the affair consisted of August Wolf, Charles F. Meyer, Jr., and Rudloph Bleyer.

Want to See Beautiful City.

A private party comprising forty Newarkers have made arrangements to take a trolley ride to this city on Saturday, October 14, and have dinner at the Hotel Kensington.

Gun Club to Shoot.

There will be a ten men team shoot tomorrow afternoon at Alton between the Alton Gun Club and the Rahway Gun Club for a purse.

$5 FINE FOR ONE OF 'PLAINS SCRAPPERS

SECOND BELLIGERENT TOO BADLY HURT TO APPEAR.

Adam Dunham, one of the two Plainfielders who participated in the fracas at Scotch Plains at midnight Wednesday, was fined $5 and costs after a hearing before Recorder Clark last night. His companion, Thomas Kearns, it was said, had been so severely punished by Henry Schenck, the third of the trio, that he was unable to appear and his hearing was put over indefinitely. No action was taken against Schenck, but it was declared by Dunham's counsel, Walter L. Hetfield, Jr., that he would be charged with assault and battery on complaints from both Dunham and Kearns.

The testimony at the trial was very conflicting, each side producing witnesses to bear them out in the statement that each other was to blame. Schenck, who is colored, declared that Dunham and Kearns attacked him without provocation, and that they chased him about with pickets. The Plainfielders said Schenck was the aggressor and proved, through Lynus Walpole, that the colored man had jumped upon Kearns' face with his feet after knocking him down. The young man was badly punished and but for Walpole's intervention would have been seriously injured.

MANY MAKE SPEECHES AT CITIZENS' SMOKER

T. S. ARMSTRONG PRESIDES AT BOROUGH CLUB'S MEETING.

The second of the borough Citizens' party smokers took place in Spencer's Hall last night, with nearly twice as many voters as attended the first gathering. T. S. Armstrong presided as chairman and called for remarks, meeting with many responses. Twenty or more gave impromptu addresses of an informal nature, though one or two spoke strongly against what they declared "machine rule."

It was decided at the meeting to start a subscription list for the purpose of securing funds to conduct the campaign on straight and legitimate lines, and there were many contributions. The list is to be circulated and the receipts and expenditures are to be made known weekly.

The meetings are to be held regularly every Thursday night, and to accommodate the attendances fifty new chairs are to be placed in the room.

GOVERNOR'S DAY AT FAIR.

Stokes, Kean, Dryden and Others Were There.

Big Thursday at the Interstate Fair at Trenton brought out many politicians and prominent among them were Governor Stokes and United States Senators Dryden and Kean. The Governor arrived about 1 o'clock. He was in a carriage with Senator Kean and State Treasurer Briggs, chairman of the Republican State Committee. They stopped at Mr. Briggs' tent and stood on the canvass covered platform and shook hands with many who gathered to greet them. Senator Dryden arrived very early, being at the president's tent about three hours before the Governor and Senator Kean entered the grounds. After the salutations a luncheon was had.

After which the Governor, the two Federal Senators, State Treasurer Briggs and Secretary Margerum, in R. L. Kuser's big Clement Bayard auto, drove around the race track to the strain of "Hail to the Chief" by Winkler's band and the cheering of the crowd.

Choose New Officers.

The Women's Auxiliary to the Board of Governors of Muhlenberg Hospital, held its first fall meeting this morning. Mrs. F. H. Andrews was elected vice president in place of Mrs. Julia VanBuren, who resigned last year. Mrs. Charles A. Reed, acting secretary, was elected to that office for the year. The visitors appointed for October were Mrs. W. W. Rowley, Mrs. C. E. Ryder and Mrs. George Schoonmaker. Mrs. W. W. Rowley was also appointed purchaser.

O'Connors May Die.

Peter O'Connors, of Westfield, who was injured on the railroad a few days ago while stealing a ride on a coal train, is reported today as not being so well, at Muhlenberg Hospital. The physician has doubts of his recovery.

—The housewife who wishes to get the best vegetables at the most reasonable prices make Neuman Brothers' store a daily habit. Their table celery is unsurpassed.

TELLS OF HIS ALPS' TRIP

H. C. Krebs Relates His Travels to the Trinity Church Men's Association.

SOME HIGH CLIMBING

School Superintendent Dwells on the Beauties of Nature in Foreign Climes—Interests His Hearers.

"Over the Alps into Italy," was the subject of an interesting talk given before the Men's Association of Trinity Reformed church, last night, by H. C. Krebs, superintendent of the North Plainfield Public Schools. It was the first meeting of the association for the fall and there was an encouraging attendance of members and friends. Frank Storr, president of the association, was in the chair, and as there was no special business to be considered, Mr. Krebs was introduced. He talked for over an hour, holding the close attention of all while he related some of the most interesting features of his trip abroad.

His description of his trip over the Alps was filled with exciting adventure. He told of the narrow passes through which he travelled and of the snow-capped peaks extending many thousand feet above sea level. When he reached the top of the pass he was 9,000 feet above sea level and he could then look above him and see other peaks 2,000 and 4,000 feet above that.

Mr. Krebs said that while there were doubtless many places in the country just as beautiful and attractive as those abroad, it is the historical associations that lend a peculiar charm to the foreign countries and in travelling through the country made famous by Napoleon Bonaparte the speaker said that he felt a thrill as he recalled the valiant deeds performed by that great general.

In the opinion of Mr. Krebs Lake Como is even more beautiful than the world-famous Rhine, over which so many travellers go in raptures. He referred to the Milan Cathedral, a most wonderful structure with its 5,200 pinacles upon each of which is mounted a figure of some saint. He said that it had often occurred to him that since that that was one of the sights Grover Cleveland would not be able to see, for owing to his large proportion he could not climb the narrow passageway winding itself to the top of the cathedral.

Mr. Krebs told something of his experience in Venice, referring to the Bridge of Sighs, mortalized by Lord Byron. He confessed that his opinion of Italy was considerably changed after visiting that country, that it was, with the exception of the southern part, a beautiful garden.

In conclusion Mr. Krebs related some of the amusing incidents of his trips, telling of the efforts of foreigners to get all the money they can out of Americans. Some of his experiences in this way were exceedingly laughable. On one occasion he purchased a book of views for ten cents, for which the owner originally wanted forty cents.

At the close of his talk, Rev. Dr. Cornelius Schenck spoke words of praise for the excellent talk and on his motion a vote of thanks was given to Mr. Krebs. Through some misunderstanding those who were to have furnished a musical programme did not appear and this part of the programme was omitted, and the rest of the time was spent in a social way.

MRS. L. H. SCHENCK DEAD.

Wife of Somerset Court Judge Passes Away.

Mrs. Schenck, forty-five years old, wife of Louis H. Schenck, law judge of Somerset county, passed away at her home at Neshanic Station yesterday, after a long illness. She was a Miss Emma A. Babcock, daughter of the late veteran editor of the (then) New Brunswick Fredonian and of The Advance, at Jamesburg.

On June 18, 1885, she was wedded to Judge Schenck, and is survived by three sons, Raymond L., Herbert L. and Harold D. Schenck. Mrs. Schenck was a member of the old Reformed church at Neshanic, and before her illness took a very active part in church work.

Bowling Prizes Awarded.

The bowling tournament conducted by the members of the Park Club during the past six months terminated last evening. Walter Long was awarded a handsome silver cup as the first prize, while Morgan Townsend, who succeeded in carrying off second honors, received a polished rosewood bowling ball.

Sagamore Club Meeting.

The Sagamore Club held a meeting last night at the home of Chester Briggs. Selections were rendered by the boys, after which refreshments were served.

THE DAILY PRESS may be obtained from the following Newsdealers and Agents. 10c. a week.

CITY.

Union News Co. .....R. R. Station
J. M. Harper .....411 Park Ave.
E. A. Laing .....149 W. Front St.
A. D. Mallinson .Fourth and Liberty Sts.
Trolley Waiting Room ...Watchung Ave.
M. Estill .....111 Park Ave.
W. E. Mattison .....55 Somerset St.
Debele & Stahl .....113 Somerset St.
Geo. Scribner .....321 Watchung Ave.
T. A. Garthwaite ....212 Watchung Ave.
A. Anderson .West Third St. and Lee Pl.

SUBURBAN.

Dunellen .....Vail & Alberts
New Market .....Herbert Dunham
Bound Brook .....Union News Co.
Somerville .....Jacob Gernert
Westfield ....C. F. Wittke, A. E. Snyder
Scotch Plains .....Chas. Elliott
South Plainfield .....Herber Cubberley
Clinton Avenue .Mrs. Meader, John Ryan
Fanwood .....Chas. Elliott
Netherwood .....J. Kiley
Rahway Junction .....J. Hatfield

NEWS IN THE SUBURBS.

DUNELLEN AND VICINITY.

Excitement over the deciding game to be played between the locals and the Clinton Avenues tomorrow is running high. One of the supporters of the Dunellen combination placed a bet with a Plainfielder at two to one on Dunellen, in Alberts' pool room Wednesday night. The members of the team are indignant over the charges that the game last Saturday was fixed. It is one of those accusations that are easy to make, and hard to disprove, especially when the game is lost through wild throwing. There is one comforting reflection for the nine, however, and that is the entire absence of suspicion over the character of tomorrow's game. The team will work itself sick to win . And the wise ones pick Dunellen as the sure thing in the contest. It has the brawn and the brain, and with Smith in form the Plainfielders will have no license to make even a showing.

The hope that Dunellen will be beautified by the erection of a handsome stone station, aroused by the building of one at Cranford, is not likely to be realized as quickly as the optimistic boroughites believe. It is said by railroad officials that the old-fashioned station appears more fitting and attractive to the would-be suburbanite in a place of Dunellen's character, so that there is no need for the erection of the more expensive stone structure.

The Borough Council will meet next Monday night. It is expected that some report will be made by the Schneider committee on the Chestnut street crossing matter. It is felt by the public that a report or some action by the Council is in order. The people believe that if the railroad company doesn't want to take action the Council has the power to make it, and should exert the power.

There was a large attendance at Father Younan's lecture on "India," at St. John's church last night. Father Younan spoke in a highly interesting vein, describing vividly the Eastern land of romance, and the efforts of the church to rescue it from the darkness of idolatry and heathen beliefs. Striking views illustrated the lecture.

David Steinfelt, one of two Newarkers arrested here two weeks ago on suspicion of having designs on the citizens' silver and other valuables, was injured in a free-for-all scrap among a gang of tramps at Bound Brook early this week. He is in the Somerset Hospital.

The third jury drawn from among the boroughites to hear the suit of Oscar Harrison against W. R. Stanbery is weighing the case in the borough hall, before Justice VonMinden, of New Market, this afternoon.

Henry Johnson, of Brooklyn, has returned home after spending a week with his sister, Mrs. L. H. Danz.

William H. Taylor has returned from a driving trip through the Northern part of the State.

Mr. and Mrs. Robert L. Pierce have returned from a week's stay at Asbury Park.

A. E. Curtis has been spending two weeks with relatives in New York State.

Mrs. D. C. Fulton has returned from a visit to relatives in Long Island.

Thurman Ayres has returned from a visit to relatives at Holmdel.

Several local young men were at the State fair yesterday.

PLAINS AND FANWOOD.

Gray Brothers have taken seven prizes out of the eight entries made by them in the poultry exhibit at the Trenton fair. Three first, two second, and three third, were the honors awarded them in the White Cochin Bantam class.

"Way Down East," at the Plainfield theatre tonight, will be attended by many from here. This familiar but pathetic story of down east life appeals to every one and the amusement lovers here are no exception.

Joseph Thys, who has been in Muhlenberg Hospital under treatment for a threatened attack of gangrene, has returned home very much improved.

Judge Clark's court room last night presented the appearance of a police magistrate's court in New York after a strenuous night's work.

The Daabsters meet the Jersey City Eastern League team tomorrow afternoon at Crescent Oval.

The weekly prayer and praise service will be held in the parlors of the Baptist church tonight.

Miss Jennie Frentz leaves Sunday for a week's stay with relatives in Washington, D. C.

Miss Reger, of Westfield, was the guest Thursday of her sister, Miss Sadie Reger.

A meeting of the Town Committee will be held in the town rooms tonight.

The Old Guards attended the State fair at Trenton yesterday. 'Nuf said.

LAKE EXCURSION.

The beauty spot of New Jersey is Lake Hoptacong and one who visits the place is charmed with the diversified entertainment afforded. The surroundings are delightful in every respect and a day spent in the rarified mountain air of the Jersey foothills will do wonders for the tourist. There are ample facilities for fishing and boating and one who enjoys the rambles in wooded paths and the quietness of the natural pines, to him Lake Hoptacong is the gem of places. On Oct. 1, 1905, the New Jersey Central is going to run one of its famous low priced and popular excursions to the Lake. Round Trip $1.00, and special train leaves Plainfield at 9:20 a. m.

9-26-5

REAL ESTATE.

Make Money!

If you want more interest on your money than you can get from the banks. Come in and see what I can offer you in real estate. I have some bargains, but come quick.

M. F. GANO, 221 Park Ave.

FOR RENT!

Four-room House on East Fourth street, $10. For Sale Cheap—Eleven-room House on Lee place; eight-room House on West Sixth street, all improvements; Four Houses on West Front street.

If you have any Real Estate for sale or rent list with

TERHUNE & SON, 211 North Av.

RENTALS — REAL ESTATE.

GEO. P. BROWN,

Insurance and Real Estate.

Commissioner of Deeds—Rents.

94 Somerset St. 'Phone 160.

Real Estate and Insurance. Money to Loan.

197 North Avenue

William D. Thickstun. John P. Emmons. Telephone 601.

LIEFKE & LAING,

INSURANCE & REAL ESTATE

No. 146 Park Ave.

Real Estate Appaised. Properties Sold and Rented. Leons Negotiated.

It is much cheaper to buy a home than to rent, besides having an investment. Houses and lots for sale. Terms to suit all.

IRA L. LaRUE,
Real Estate Investments,
109 Park Ave., Plainfield, N. J.

DISCRIMINATING LADIES.

Enjoy Using Herpicide on Account of Its Distinctiveness.

The ladies who have used Newbro's Herpicide speak of it in the highest terms, for its quick effect in cleansing the scalp of dandruff and also for its excellence as a general hair-dressing. It makes the scalp feel fresh and it allays that itching which dandruff will cause. Newbro's Herpicide effectively cures dandruff, as it destroys the germ that causes it. The same germ causes hair to fall out, and later baldness; in killing it, Herpicide stops falling hair and prevents baldness. It is also an ideal hair dressing, for it lends an aristocratic charm to the hair that is quite distinctive. Sold by leading druggists. Send 10c. in stamps for sample to The Herpicide Co., Detroit, Mich.

L. W. Randolph, Special Agent.

H. EGGERDING,
121 Park Ave., Plainfield, N. J.
Manufacturer of the Celebrated
JOCKEY CLUB AND C. O. D. CIGARS
advices a trial of his new Clear Havanas —"La Union de Cuba" and "Excellencia."

GROCER

Staple and Fancy Lines. Best Minneapolis Flours. Down town prices duplicated and quality of stock the best. Prompt deliveries a feature with me.

H. A. WEBER.
140 Liberty St. 'Phone 327-W.

HENRY MEHRTENS,
The Manufacturing Confectioner.
Pure Home-made Candies, Chocolates and Bon Bons fresh daily. Cold drinks of all kinds. Crushed Fruits. Ice Cream and Water Ices. Orders delivered promptly.
Telephone. 131 East Front St.

The kind that mother used to make.

PIES, CRULLERS, CAKE and ICE CREAM. All Home-made

W. W. WARNOCK,
'Phone 312-W. 144 West Front St.

A CARD.

N. Fassetta, an expert barber from New York, has opened an up-to-date and sanitary barber shop at 422 Watchung avenue. One of the best in the State. Specialist for all styles of fashionable hair cutting and beard trimming. Vibratory electrical massage, and scalp treatment. 9 27 tf

FIT STYLE, WORK
GUARANTEED.
Repairing and Cleaning. Orders Called For and Delivered.
F. PAWLEK.
TAILOR, 204 Watchung Ave.

Open Tomorrow Till 10 p. m.

THE TWELVE-ACRE STORE.

Hahne & Co.

Broad, New and Halsey Sts., Newark, N. J.

Open Saturday Till 10 p. m.

Women's Long Coat Suits Handsomely tailored in all wool cheviots and broadcloths, 46 inches long, in blue, green, plum and black, with stitched box plaited skirt, sizes 32 to 44, special 16.50 and $25.00

Women's Raincoats—A big assortment in tan, Oxford and olive, made in all new styles, some collarless and 3-4 fitting back, made to sell at 9.95 and 12.50

Women's Walking Skirts—In black and blue fine twill Serges, with three accordion plaited flounces, sold for $5.98, Saturday special 2.98

Women's Long Covert Coat—In all the latest styles, Empire, Corset, Loose-fitting backs, with strappings and sailor stitchings, special value $25, to sell at 15.50

Squirrel Scarfs—In dark gray, and blended throwovers, regular $12.50, 7.50; regular $16.50, 10.50; regular $18.50 ..... 12.50

Men's and Boys' SUITS and OVERCOATS.

Our Men's and Boys' Clothing Department is quickly reached by the uptown elevator. Here you will get popular-priced clothing that even an expert would be puzzled to distinguish from goods costing 30 per cent. more. Come on Saturday for these exemplary bargains:

Men's Suits elsewhere $35 our reg. 24.95 Saturday for 17.50

Our prices for Men's Suits vary from 9.98 to 35.00.

For Men's Overcoats our prices range from 9.98 to 38.00.

Youths' Fine Suits or Overcoats 5.98 to 18.00.

Men's Suits elsewhere $13, our reg. 10.00 Saturday for 5.00

If you have Boys' Clothing to Buy you'll find it to your advantage to come here for it. The space devoted to the lads is by far the biggest and best stocked in Newark, wherein we give you the widest choice in varied assortments of handsome patterns, correct styles, and best of all, the greatest values obtainable anywhere. We confirm in our store what we say in print.

Boys' Suits, worth $4, for three days 1.95

They were built for good service, and will give it; substantial cheviots and serges, double sewed seams and strong linings; serviceable patterns in neat gray and brown mixtures, plaids, checks and plain blue, cut in double-breasted, Norfolk, sailor or Russian style, sizes 3 to 16 years, positively worth $4. Saturday 1.95

Boys' Overcoats at one-third below prices charged in other stores. Special here at 1.98 to 15.00.

Boys' Suits, worth $10, for 3 days at 6.98

Any boy will feel proud in one of these suits. They are black, blue finished and unfinished worsteds, serges and Thibets, and neat mixtures with assortment of high grade novelties in fancy colored serges, of latest foreign effects; suits exclusive in style and beautifully gotten up, sizes 3 to 16 years, $10 value. Saturday 6.98.

Boys' Suits, worth $7, for three days 4.95

You have never seen their equal for the money. We give you choice of more than 50 styles in double-breasted, Norfolk, Russian blouse, Eton blouse, sailor and military Norfolk, to fit boys 3 to 16 years old. They are high grade suits and can't be bought elsewhere under $7 to $8. Saturday 4.95.

Boys' 50c and 75c Trousers, made with patent waistband and taped seams, only one pair to a customer, Saturday 29c.

Hahne & Co.—Newark, N. J.—Hahne & Co.

GET IT IN EARLY!
Saturday is a Holiday.
Store will be closed Saturday, September 30th. Customers who want their clothes for the week end will please place their orders NOW.

LE VINE
"Cleaners for everything that can be cleaned"
121 WATCHUNG AVE. HELLO 506-J
SPECIAL:
Overcoats cleaned and pressed.....75c
Ladies' Jackets cleaned and pressed.....75c

SATURDAY SPECIALS.

55c—Brussels Carpets, sold regularly at 65c.
63c—Wool Ingrain Carpet, sold reg'y at 75c.
23c—Jap Matting, sold regularly at 30c.
49c—Fibre Rugs, sold regularly at 69c.
21c—Floor Oil-cloth, sold regularly at 29c.
10c—Cottage Rods and Fixtures, sold reg. 15c.
19c—Window Shades, sold regularly at 25c.
49c—White or Gray Blankets, sold reg. at 59c.
98c—Comforts, they are regularly sold at 1.25.
98c—6-4 Table Covers, sold regularly at 1.25.

Above Prices Apply to Orders Taken Saturday Only.

Van Camp & Franklin,
Front and Somerset Sts. Telephone 485-J

YOUR MILK and CREAM ORDERS
will receive careful attention and prompt, early deliveries. We would be pleased to serve you with pure Milk and Cream direct from our farm.
Wm. Lindsay & Son, (Farm) Mountain Ave. Telephone 273-L.

Harry K. Lister
161 North Ave.
Opp. Depot Tel. 509-J
Edison Phonograph $10 to $50

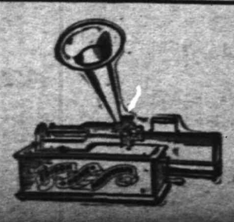

Victor Talking Machines.
Supplies for all makes. Cash or Easy Terms.
Guns, Ammunition, Footballs and Supplies

BLUE STONE
Flagging and Curbing.
ANDREW ROACH
Yard and Office—300 Richmond St. cor. Third St. Residence—408 Washington St. 8 28 1m

ICE CREAM
My Cream and Soda Parlors, the neatest resort on the west side. Family trade supply with Tier's Best Ice Cream. Fruits and Fresh Candies Daily.
G. MASTODONATO
310 LIBERTY STREET, PLAINFIELD.

JOHN HERRMAN,
STAIR BUILDER.
Turning, Scrollsawing, etc. All work given the most prompt attention.
411 Somerset St Tel. 70 J

L. Moraller & Son,
Watchmakers and Jewelers.
Watches, Clocks and Jewelry. Fine Watch and Clock Repairing a Specialty.
219 Park Ave. Plainfield, N. J.

Baggage Express.
HOAGLAND,
230 Park Ave. Tel. 524-W

HARRIS SCHWARTZ
Ladies' Tailor and Dressmaker.
Place your orders for Fall Alterations and Fitting now. Avoid delay later. New York Expert.
208 WEST FRONT ST.

Money For All Injury and Sickness.
No examination from 18 to 69 years of age.
E. F. DORMAN, Specialist,
Room 4, 221 Park Avenue.

DETECTIVE AGENCY.
Always open 9 to 12 a. m.; 1 to 5 p. m.
Special Work by Experts.
Write or 'phone us, we will call for consultation.
RICHARD HAHR, Supt.
221 Park Ave. Tel. 524-J

BARGAINS
in large Palms and Rubber Plants. Cut Flowers in great profusion. Palms, Ferns. Immense stock, all sizes. Bulbs of all kinds. Floral Design work a specialty.
CHAS. L. STANLEY,
144 North Ave. 'Phone 398-L
Greenhouses—1126 South Ave.

WORTH & MARSH
(Successors to J. J. Heldeloff.)
31 Somerset St., Plainfield, N. J.
The New Air Light with 150 candle power mantle.... Complete 69c

KLEINMAN & ONCHANS,
The New York
LADIES' TAILORS and DRESSMAKERS,
251 West Front Street.

Brokaw's Creamery.

My own make of Butter is fast becoming known as A Leader in this city and is also found in Many first-class families whose Homes are in surrounding towns.

Don't forget we also make our own Cheese, Cream, Buttermilk, etc. Positively Fresh Eggs a specialty. Give us a trial. Order and convince yourself of the high quality of our goods. Our Milk is also of the best.

Tel. 293-W. 186 East Front St.

THE NEW STOVE BLACKING

FOR SALE BY—A. M. Griffen, H. E. Gayle Hardware Co., Worth & Marsh and Woodhull & Martin.

Choice Groceries.

We cordially invite you to inspect our splendid assortment of choice family and fancy groceries. Here are goods that are absolutely dependable; superior in quality—fresh and reasonable in prices. Try our famous Teas and Coffees.

W. W. DUNN.
THE PARK GROCER,
Duer Street and Lincoln Pl.

I have some business sites and houses for sale. Also some furniture.

JOHN MANLEY,
Insurance Agt. 321 Park Avenue.

A. BOHREN.
11 Greenbrook Road. Tel. 49-L.
Wholesale dealer in
Whiskies, Wines, etc., Kruger's Export. Peter Breidt's Brown Stout
for medicinal purposes and flesh producer.

TURKISH BATHS!
TRY ONE.
Ladies, morning. Gentlemen, afternoons. Take trolley to Sanitarium.
Somerset Street

Private Growth Coffee
Special at 25c. per lb.
Extra Quality Guaranteed.
Grocer—W. W. WILSON—Butcher
816-820 W. Third St., and Clinton Ave., Plainfield, N. J.

GOLD MEDAL FLOUR
6.50 per barrel, 85c per bag.
Cheapest and best Flour on the market.
Thomas Callahan & Son.
300-304 Richmond Street.

FRANK MIKA. FELIX PAWLIK.
Gentlemen's Tailors
Cleaning, Pressing, Dying and Repairing. Charges reasonable.
180 East Front St. and 204 Watchung Ave.

UNION NEWS COMPANY.
FRANK TRUMAN, AGENT.
Latest editions of New York, Philadelphia, Brooklyn, Elizabeth and Newark Dailies.
Foreign and Domestic Magazines.
Earliest delivery morning and Sunday papers.

JOHN A. KOCH
Dealer in
Meats, Poultry, Fish, Oysters, etc.
200 Watchung Ave.
Corner Second Street. Telephone 573-J.
Orders called for and delivered.

Hello! Central give me 468-J, please. Hello! Is this
D. Foster Updike?
Yes. What have you to exchange for a farm I have two free and clear Houses. Come and look at them.
Office—103 East Front Street.

FOR SALE
Pair black horses and eight good driving horses.
Jackson's Sales Stables,
Somerset St. 'Phone 395-L

Gas and Gasoline Engines
For all Purposes.
Machine Jobbing.
VALENTINE GAS ENGINE CO.,
Sycamore St 'Phone.

S. HIRSCH.
The New York Ladies' Tailor and Furrier, has has opened his new place with a full line of imported models and is ready to attend the public. 403 Watchung Avenue.

POINTS FOR THE BUYERS

Thorp's foot relief is now a household remedy. Have you got a bottle?

When you want the services of a first class tailor consult A. LeVine, of Watchung avenue. He guarantees his work.

Those who know the difference between good candy and poor buy at Henry Mehrtens' store, East Front street. All made on the premises.

I. N. Wyckoff, the painter and paper hanger, has the reputation for doing honest work. Consult him when you want anything in his line.

William Hand & Sons, of East Second street, do trucking of all kinds, and will remove furniture to any part of the country safely and at reasonable figures.

Buy your groceries at W. W. Wilson's store, West Third street, and be satisfied with the values and treatment you receive. Satisfaction is certain at Wilson's.

No customer of Callahan & Son, of Richmond street, is interested in the announcement of other grocers. The Callahan clientele get everything it is possible to offer.

A. M. Griffen, the East Front street hardware merchant, is ready to put your furnace or heater in good condition for winter. He is also ready to contract for installing any kind of heat, or doing plumbing and tinning.

If you are looking for pretty bits of fruiture to fill an odd corner, Powlison & Jones have just the thing you want. And at a value that will astonish you by its reasonableness. The P. & J. store is full of attractive furniture bargains.

Have your teeth attended to regularly. It is a mistake to wait until the enamel is discolored or rotting. There is no chance then to save them. Have Dr. Atwood, West Front street, look them over at stated times and prevent them from weakening.

The women of Plainfield and vicinity are greatly interested in the fine showing of new fall and winter dress goods at Woodhull & Martin's store. They represent the best fabrics in the market and will give entire satisfaction as to wearing qualities and the price. Every other department in the store is well filled with new goods and you will find many bargains. The carpet department is one of the interesting places to visit just now. The display is large and attractive.

SOMEWHAT PERSONAL.

Chicago has a new Greek resident who carries the name of Pappatheodorokoumountourgeotopoulua. If there are any more at home like that the telegraph tolls will break the newspapers when the scrap between Greece and Roumania is in full swing.

Champagne is $500 a bottle in Bogota. Some of the beef trust men must be putting in their vacation in Colombia's capital.

Once more Green and Gaynor must come home from Canada and stand trial, but it is noticeable that they haven't boarded the train yet.

Dowie claims to have added King Edward to the Zion host. We can readily believe that he has captured many a British sovereign.

Senator Platt says the story that he is ill is a lie, intensified with a most unparliamentary adjective, but is unable to get up one strong enough to characterize the allegations in the Mae Woods suit.

None of those who advise Mr. Cortelyou to pay back corporation contributions have told him where he could get the money.

Why shouldn't it be entirely proper that Barber, the match man, put $500,000 of brimstone money into a church?

If Mr. Taggart's remarks about the life insurance companies were of a "cursory" nature, as is said, he need not lack for a chorus.

By way of putting the finishing touches on the proof that she is up to date, Cuba has had an election riot with charges of stuffed ballot boxes and one man killed.

Let us hope the report that half a million coal miners will go out on strike April 1 will fit the date.

At any rate that San Francisco woman who was arrested in New York for toting a gun was justified in thinking she needed one in the metropolis.

Whether the canal needs a lock system or not, on the level, one should be installed in the disbursing department.

It Was "Dessert-O"
IT IS NOW RE-NAMED
"D-lighto"
THE DESSERT MAKER
At All Grocers, 10 cents.

I. SHRAGER,
PRACTICAL TAILOR.
Suits to order $14.00 up. Top Pants from $3.00 up. Cleaning, Pressing, etc.
113 Madison Ave., near W. Front St.

HENRY A. VOEHL,
dealer in
Bread, Pies and Cakes.
Goods delivered to all parts of the city Free of Charge.
84 SOMERSET STREET.

SKEETERS' THIRD ATTEMPT.

Plainfield and Jersey City Cross Bats Tomorrow.

Plainfield fans will see a fine baseball contest on Crescent Oval tomorrow when the Jersey City Eastern League team will oppose the Daabsters. Manager Murray is only too glad for another opportunity to defeat the Union county champions, while the latter feel sure that they can win from the Hudson county aggregation. They have accomplished this feat twice this season, by scores of 7 to 2 and 5 to 2 and are confident that they can do the trick again.

The "Skeeters" are now in the best of condition, having had a most successful season, and are sure to play their best. The locals have been on the "slump" during the past week, but are now in fighting trim and ready to give battle to their old-time rivals. It is likely that Manager Murray will select Mack or Pfanmiller to do the pitching, with Vandergrift behind the rubber. Lou Wiltse and O'Neill will be in the points for the locals with the regular team behind them. Last Sunday Mack held the Daabsters down to one hit and one run and Manager Murray may feel that he is capable of repeating the trick.

At 2 o'clock there will be a championship game between Dunellen and Clinton Avenue, and the Plainfield-Jersey City game will start at 4 o'clock. One admission will be charged for both games. This is the lineup:

Plainfield—Kiernan, ss; Cosgrave, cf; Dalton, 2b; Connolly, rf; Cregan, lf; Leonard, 3b; Driscoll, 1b; O'Neill, c; Wiltse, p.

Jersey City—Bean, ss; Cassidy, 1b; Kiester, 2b; Merritt, 3b; McCormick, rf; Vandergrift, c; McCann, cf; Mack, p; Pfanmiller lf.

The lineup for the Clinton Avenue-Dunellen game will be as follows:

Clinton Avenue—O'Loughlin, c; J. Scott, p; Barnes, 1b; B. Martin, 2b; J. Martin, ss; Beekman, 3b; Dodge, lf; R. Scott, cf; Emery, rf.

Dunellen—Nelson, c; Smith, p; Giles, 1b; Watson, 2b; Craig, ss; Conway, 3b; Mathews, lf; Overton, cf; Jackson, rf.

DIXONITES VS. DAABSTERS.

Banquet to Follow Final Game on October 14.

Charles A. Dixon is completing arrangements for the baseball game with the Daabsters and the banquet on Saturday, October 14. Mr. Daab gave Mr. Dixon this date and the latter is getting a good team together for the contest. He has promised not to use "Willie" Deegan, and it is quite likely that "Phil" Smith will occupy the box for the Daabsters.

The All-Star team will be composed of Louis Wiltse, "Warry" MacLaughlin, Allen, Dailey, Brit Martin, Orra Dodge and possibly several players from the Clinton Avenue team. With this lineup Mr. Dixon is sure that he can give the locals a good game.

After the game a banquet will be given Manager Daab and the team at the Hotel Iroquois. Mr. Dixon is in charge of the arrangements for this affair and expects to have the tickets ready for the banquet in a few days. Among those who will attend are Mayor J. F. Buckle, Mayor N. B. Smalley, of the borough; City Judge Runyon and a number of prominent fans. There will be speech-making and the presentation of the pennant to the team. It is expected to have about seventy-five guests.

Not Much Bossism There.

The result of the recent primary elections in Essex and Gloucester counties would seem to indicate that there is not as much bossism in New Jersey as a good many high-shouters would have the country believe there is. In both instances the people evidently had an idea of what they wanted to do and did it without going to the trouble of asking anybody for permission—Trenton State Gazette.

TWO MINUTES FROM BROAD STREET.

S. HEYMAN.

THE BARGAIN CENTRE OF NEWARK.

77 and 79 Market Street. Between Plane and Washington Streets

NOTION SALE.

Extraordinary Values.

No Mail Orders.

Brooks' Spool Cotton—100 yds, soft finish, black and white, reg. 22c doz, at, doz.....15c

Eureka Sewing Silk—50 yds, black and colors, reg. 5c spool, at, spool 3c

Basting Cotton—500 yard spools, reg. 5c spool, at, spool 3c

Taffeta Seam Binding—Black and white, regular 10c piece, at, piece 7c

Strong Dress Belting—Reg. 15c piece, at, piece 10c

Spring and Safety Hooks and Eyes—Black and white; reg. 15c gross, at, gross 6c

Velveteen Binding—Extra quality, 5 yard pieces, regular 15c piece, at, piece 12c

Alpaca Skirt Braids—Extra wide, 5 yard pieces, regular 12c, at 9c

Tubular Shoe Laces—1 to 1½ yards long, regular, dozen 8c, at, dozen 5c

Fine Pearl Buttons—2 and 4 hole, 16 to 24 line, 2 doz. card, reg. 10c card, at, card..... 5c

Ball Darning Cotton—Black, white and brown, reg. 20c doz, at, dozen 12c

Silk Garter Elastic—All colors, reg. 10c yard, at, yard... 8c

Cotton Garter Elastic—Black and white, regular 4c to 8c yard, at, yard 3c

All Silk Frilled Elastic—All colors, regular price 25c yard, at, yard 19c

Silk Frilled Elastic—All colors, reg 15c yard, at, yard....10c

Roll Tape—Extra wide, 24 yd pieces, reg. 5c roll, at, roll. 5c

Renaissance Braid—All widths, 35 yard pieces, reg. 19c to 25c piece, at, piece 15c

Eureka Washable Embroidery Silks—Skein 4c, at, skein.2½c

Hair Nets—All colors, reg. 5c, at, each 3c

Bunch Tape—Good quality twilled tape, reg. 5c, at..... 2c

Dressmakers' Scissors—Assorted sizes, regular from 15c to 25c, each 10c

Machine Oil—Good quality, sperm oil, regular 5c bottle, at 2 bottles for 5c

Fleisher's Ice Wool—In black and white, regular 10c ball, at, ball 8c

Household Ammonia—Large sized bottles, reg 7c bottle, at, bottle 4c

Children's Hose Supporters—3 sizes, black and white, reg. 8c pair, at pair 4c

Feather Stitched Braids—New designs, reg. 12c piece, at. 8c

Corset Clasps—Double steel, ex. quality, reg. 10c pair, at.. 7c

Double Tape Measures—Reg 3c, at, each 2c

German Silver Thimbles—Regular 5c, at, each 4c

DOMESTIC SPECIALS.

Best in the City.

Domet Flannel—Double fleece; good weight for nursery cloths; this grade sells reg. 5c and 6c, special, yard 3½c

72x90 Bed Sheets—Made of a good standard bleached sheeting, full, regular hems; soft finish; reg. 40c; *only 2 to a buyer;* at, each 25c

81x90 Bleached Sheets—Seamless; a good soft quality sheeting; reg. 69c, at, each.....48c

Classic Ginghams—In stripes, checks, assorted colors; mostly blue and gray; the best washing grade; reg. 8c, at, yd....4¾c

LININGS.

Cambric Lining—In drab, slate, brow, green, blue and black; reg. 5c, at, yard 2 7-8c

36-inch Percaline—In a good line of desirable colors, fine soft finish, reg. 12½c, at, yd.7½c

36-inch Sateen—In a full line of fall colorings; suitable for under and drop skirts, highly mercerized finish, regular 25c, at, yard 17c

Dress Sateen—Highly mercerized, dark fall shades, assorted designs, check and figures, reg. 15c, at, yard 10½c

BLANKETS and BED SPREADS.

White Bed Spreads—Soft finish, suitable for boarding houses and ordinary bed size, regular 75c at, each 49c

12-4 Size Gray Blankets—Extra heavy quality, assorted fancy borders, full 4½ lbs. weight, regular $2.00, at, pair..... 1.39

White Blankets—Blue and red borders, double fleece—

10-4, value 50c, at, pair.....39c
10-4, value 85c, at, pair.....55c
11-4, value $1.25, at, pair....75c
11-4, value $1.49, at, pair....98c
11-4, value $1.79, at, pair...1.39

In Newark They Say:

If you want anything dependable in Diamonds, Watches or Fine Jewelery,

Get It At Holt's.

We invite attention to our very complete assortment of true quality 14 and 18-karat gold Wedding Rings for autumn weddings.

Frank Holt & Co.

6 Academy St., Opp. Postoffice.

Newark, N. J.,

Delicious Desserts Easily Prepared With That Rich and Ready Filling

"D-lighto"

THE DESSERT MAKER

FORMERLY KNOWN AS "Dessert-O"

We've simply changed the name, otherwise it's just the same.

Ask Your Grocer Now For "D-lighto" 10c. Everywhere.

The Crandall & Gudley Co., Manufacturers, 157 Franklin St., New York City

PRIZE WINNERS.

Our customers are competent judges. We do not permit the flesh of any animal to enter our store that is over three years of age.

The primest cuts of Beef come from the young steer. Juciness and tenderness are combined. There's little bone or waste.

The meat is well "marbled," fat and lean being in layers of right proportion. And it's the same with Lamb and Pork. We also have fine home dressed fowls and roasting chicken, and Long Island Ducks. Sausage now in season.

FRED. ENDRESS,

Tel. 155. 131-35 W. Front St.

DRAKE SCHOOLS

JERSEY CITY NEW YORK ORANGE
BAYONNE PASSAIC NEWARK PLAINFIELD

Thorough Instruction Our Forte—DAY AND NIGHT

ARE YOU INTERESTED?

If you are seeking a practical, progressive school, with up-to-date courses of study, skilled teachers, twentieth century methods of instruction and unexcelled opportunities for advancement, you will do well to investigate our facilities for giving instruction and securing positions. We have purchased the large Wood College at Newark and added to our chain of schools.

Our courses are right to the point and are planned to meet the demands of the business men. Eight Thousand Five Hundred Drake students hold responsible positions throughout the States of New York and New Jersey.

We hold that the very best education attainable is none too good for those who are looking for success, and although our tuition may be a trifle higher than some other schools, the difference is made up in the time saved and the results obtained. The Drake Schools are known to be the cheapest first-class institutions in America, with a twenty-one years' record in training young men and women for business. Why not attend a school that has superior advantages? Our seven schools are connected by telephone with our New York employment bureaus.

Downtown Office: 154 NASSAU ST. Uptown Office: 31 UNION SQUARE.

THE DRAKE SCHOOLS MAKE A BUSINESS OF PLACING THEIR GRADUATES
SEND FOR REPRESENTATIVE

PLAINFIELD COLLEGE
112-114 EAST FRONT STREET.

BUY YOUR FURNITURE AT Powlison & Jones.

149 & 151 East Front St.

The Mathushek & Son Piano Company's

Salesrooms are today the best equipped and well regulated piano establishments to be found anywhere for the offering and intelligent disbursement of ARTISTIC PIANOS.

Visitors are always assured careful attention to their requirements in every detail of the various branches of Piano Perfection, including Tuning and Repairing.

The up-to-date SELF-PLAYER—also so necessary in a well appointed home, renders ample facility to enjoy the possibilities in the attainment of highest musical achievements, sought by the educated and lovers of music. Every effort is bent toward the assurance of perfection in this important adjunct of the 20th century Musical development—evolved into a necessity—especially where a silent Piano is in evidence.

Old Pianos, Organs and Self-players are taken in exchange at fair valuation toward

The Celebrated Mathushek & Son

PATENT PARLOR GEM (Small) GRAND PIANO, in unprecedented favor by connoisseurs.
PATENT DUPLEX SOUNDING BOARD (cannot crack) UPRIGHT PIANOS, in various natural woods, artistic case designs and sizes.
SMALL UPRIGHT PIANOS for limited space.

The Perfect Self-Player, THE CECILIAN.

Bargains—Desirable used Upright Pianos from $150; Squares from $15; and Organs from $10 upward.

These instruments have been returned from rent, exchanged and properly repaired. We offer only serviceable instruments.

TERMS THE LOWEST.
LIBERAL DISCOUNT FOR CASH.

Mathushek & Son Piano Co., Manufacturers of Grand and Upright Pianos

FACTORY SALESROOMS:
310 WEST FRONT STREET,
TELEPHONE 448-J,
PLAINFIELD, N. J.

103 Park Ave.,

calls your attention to his

Rimless Glasses.

They Look Good and You See Good.

IVAMY'S

SEAFOOD MARKET.

(Successor to Rogers & Co.)

232 West 2nd St. Tel. 140 and 503.

The Oyster season is here once more, and as usual you will find the best at our market.

Fish—The freshest to be had. Every Fish in season can always be gotten here.

Let us serve you and we will guarantee satisfaction.

Annual Trousers Sale!

Sizes from 29 waist to 50 waist; lengths from 28 to 36. Chance for every man or boy to get a pair of Trousers at a small figure while they last. We will not quote prices here, but call at our headquarters and see window display, where they are on exhibition. If interested you will buy. Fall line coming in daily. Suits, Top Coats, Hats, Furnishings.

WERNER'S Clothing House

206 West Front Street, Plainfield, N. J.

Trunks

We can furnish you with good reliable trunks at very reasonable prices—also a few slightly soiled ones at greatly reduced prices.

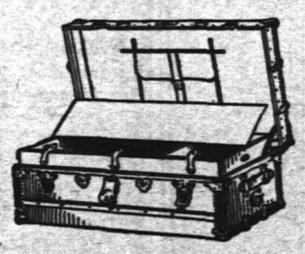

Suit Cases.

Our leather cases are of the best material and workmanship throughout and prices are always satisfactory.

SHIRLEY & JOHNSTON,

CARPET STORE. BABCOCK BUILDING

MARCHANT BROS

191 North Ave.

PLAINFIELD MILK & CREAM CO

Best Milk and Cream

The importance of buying the Best Milk and Cream is especially emphasized in every house where there are children.

Marchant's Milk and Cream are Absolutely Pure and Excel in Richness.

"Our Wagons Everywhere" Ready to Serve YOU.

GAS LOGS and GAS HEATING APPARATUS of Latest Design.

JOS. W. GAVETT.

318 W. Front St.

UPHOLSTERING and SLIP COVERS.

Awnings, Shades and Carpets Made and Laid.

FRANK G. WIKOFF,

719 West Fourth St. Telephone 508-J.

Formerly senior partner in firm of Wikoff & Stiglitz.

We can give you No. 1 Hemlock Boards (New) for $23 per 1,000 feet.

We have two hundred thousand Bricks for Sale at $5 per thousand.

Remember we are not in the combine. We pay you the highest price for old buildings.

A. KANE, 312 Filmore Ave.

YOU WILL NEVER BUY A HOME WITH MONEY PAID FOR RENT IN THE PAST.

START NOW TO

OWN A HOME

of your home by taking out shares in

THE CENTRAL BUILDING AND LOAN ASSOCIATION, OF PLAINFIELD.

J. F. MacDonald, Sec'y. Smalley Building, No. 149 North Ave.

PUTNAM & DeGRAW.

Men's Negligee Shirts with cuffs, at.....50c and 1.00
Hosiery for Ladies', Gents and Children.....10c up
Boys' Shirt and Blouse Waists, at.....25c and 45c
Outing Flannels and Flannelettes, at.....8c and 10c yd

O. M. DUNHAM,

HATS AND FURNISHINGS. 129 Park Ave., Plainfield.

Our line of Spring Shirts can't be beat

A large assortment to select from

BLAIR'S -:- -:- BLAIR'S

Hawes Fall Line of Hats Are In.

"TOWN TOGGERY SHOP." 119 Park Avenue.

NOTICE.

PLAINFIELD GAS LIGHT COMPANY Bonds, maturing October 1st, 1905, together with the final coupon, will be paid principal and interest by the Morgan Trust Company, 23 Nassau Street, New York City.

Public Service Corporation of N. J.,
J. P. Dusenberry, Treasurer.
9 13-14-20-21-25-26-27-28-29

SPORTS HERE AND THERE

DIAMOND DUST.

STANDING OF THE CLUBS.

AMERICAN LEAGUE.

Club.	W.	L.	PC.
Philadelphia	85	53	.619
Chicago	87	56	.608
Detroit	73	70	.511
Cleveland	73	72	.503
New York	68	70	.493
Boston	70	72	.493
Washington	59	82	.419
St. Louis	51	92	.357

NATIONAL LEAGUE.

Club.	W.	L.	PC.
New York	99	43	.697
Pittsburg	93	52	.642
Chicago	85	60	.586
Philadelphia	79	63	.556
Cincinnati	73	71	.507
St. Louis	56	87	.392
Boston	48	97	.331
Brooklyn	41	101	.289

RESULTS OF YESTERDAY'S GAMES.

AMERICAN LEAGUE.

New York, 9; Cleveland, 4. First game.

Cleveland, 3; New York, 1. Second game.

Philadelphia, 3; Chicago, 2.

Detroit, 4; Boston, 3.

Washington, 8; St. Louis, 3.

NATIONAL LEAGUE.

St. Louis, 1; New York, 0.

Pittsburg, 10; Brooklyn, 4.

Philadelphia, 5; Cincinnati, 1.

Chicago, 7; Boston, 4.

GAMES SCHEDULED FOR TODAY.

AMERICAN LEAGUE.

Cleveland at New York.
Chicago at Philadelphia.
St. Louis at Washington.
Detroit at Boston.

NATIONAL LEAGUE.

New York at St. Louis.
Brooklyn at Pittsburg.
Philadelphia at Cincinnati.

"Lou" Wiltse is pleased with the idea of facing Jersey City tomorrow and says that he will do his share toward making it a victory.

Manager Denman says that he cares nothing about next year, it is the present that concerns him. Manager Daab will remember this next season.

As long as Westfield has a winning team and can dictate the baseball policy in the county, everything is lovely, but when the team loses the story is different.

It will be remembered that there were many local fans who did not want Plainfield to play Westfield this year, and Mr. Denman's action will not help this feeling any.

The Daabsters may have done wrong in putting up a poor game last week, but they are heartily sorry for it and were ready to make amends when Manager Denman called off the game.

Now that Manager Daab has won the pennant from Westfield, he has established the right to be considered in Union county baseball and from now on will be an important factor here.

The fans will have a feast of good ball tomorrow and there should be the largest crowd of the season at the Oval. It is understood that some of the "true" sports from Westfield will be there.

A loyal Westfield fan says that Manager Denman's action is the most unsportsmanlike in the history of Westfield baseball and while he may feel sore he was clearly at fault in calling off the game.

Mr. Daab had no intention of making a farce out of Saturday's game and when Mr. Denman recommended Weinner to him, he took the Westfield manager at his word. It was a costly joke—for Westfield.

Manager Daab deserves loyal support tomorrow and in the remaining games. He has certainly "made good" this season and given the town baseball of which it can feel proud. True appreciation will be shown at the banquet to be given on Oct. 14.

It is suggested that next season Manager Daab arrange games with Somerville, Summit, Dover, Elizabeth and some of the best metropolitan teams. Westfield might be given a three or five game series if the management will post a forfeit to complete the series.

TENNIS.

The tennis tournament for the championship of the Plainfield High School was started on the Albert street courts, yesterday afternoon. Although it was impossible to complete the first round, a majority of the matches were played with the following result: Martin beat Douglass, 6—2, 4—6, 6—1; Stuart Freeman beat Reed, 6—0, 6—1; Briggs beat Doane, 6—0, 6—1; Collier beat Brigard, 6—2, 6—2; Howard Freeman beat Williams, 6—3, 6—0; Smith beat Howard Freeman, 6—1, 6—4. The tournament will be continued today.

—It is about time that the Public Service Corporation began to repair the road along its tracks on West Front street from Grant avenue west. In some places the roadbed is in very poor condition.

THE DAILY PRESS.

Home News. Independent in Politics.

A. L. FORCE, Editor and Proprietor.

Published Daily, except Sunday, at 3 p. m.

106 North Avenue. Telephone 61.

Two cents a copy. Ten cents a week. $5.00 a year in advance. Delivered by carrier or by mail. No extra charge for papers mailed to points in the U. S. and Canada.

The Daily Press has the most complete carrier and mail service of any paper in the metropolitan district.

Any subscriber failing to receive a single issue will confer a favor by notifying the business office.

Advertising rates mailed on application.

Copy for Change of Advertisements to ensure change the same day must be at the office by 9 a. m.

Plainfield, N. J., September 29, 1905.

The reporter who invented the story that James B. Duke, the tobacco king, is going to turn his palatial residence into an institution of learning ought to "smoke up."

Opponents of the Hillery maximum tax rate law will find argument for its repeal in the way it operates in Newark. The assessors there will have to find $40,000,000 more of ratables, but how to do it is the perplexing problem that cannot be solved.

The Newark Advertiser says that the Democratic platform for that county "is far and away in advance of any political platform ever before adopted in this State." This might seem a surprising statement for a Republican paper to make were it not known that the State's Democratic boss is the reputed owner.

In tomorrow's issue will be found the eleventh sermon in the series by local pastors. These are a weekly feature of The Daily Press and they will be continued indefinitely. Rev. Phil A. Parsons, pastor of the Christian church, has kindly made a contribution, his subject being "Sin and Its Influence." Don't fail to read it.

UNITARIANS WANT PEOPLE TO BE HAPPY

MARRIAGE OF DIVORCED PERSONS NOT EVIL SAYS DR. SPENCER.

After spending more than an hour yesterday in discussing the so-called divorce bill, the congress of Unitarians in session at Atlantic City, declined to go on record except in a passive resolution, which amounted to nothing save an appeal for men and women to be better and try and live happy together after entering into the bonds of matrimony. The resolution at first presented declared divorce to be a great evil, and this brought forth a stirring protest from the Rev. Dr. Anna C. Spencer, of New York. She said that next to the injury done by the sensational press is the absolutely brutal discussion of the subject in conventions of this order. She opposed the assumption that divorce and marriage of divorced persons is evil.

The Rev. Carroll D. Wright, president, was asked for a declaration on the subject. He said: "Ministers do not make marriages. Where such unions are the result of love in its highest plane divorce is a sacrilege and crime. Divorce actually takes place when partners to matrimonial contracts disagree and courts, in according them legal separation simply defines the new relation. How are you going to affect such a condition by religious action? You had better resolve that man is happier by being good.

"I want some assurance that God is responsible for all marriages before I say unqualifiedly that divorce is an evil. Where marriage is not inspired by love, it cannot too soon be put asunder. I would say that an ecclesiastical body that would try to prevent remarriages where there is respect and love between the parties, should be indicted."

State Board of Education.

The committee on education of the State Board of Education to examine candidates for the position of county superintendent of Middlesex county will be at the county court house at Somerville, Somerset county, tomorrow morning.

Sewing Machines For Rent

by week or month at low rates. The Singer is acknowledged the lightest-running and most convenient of any. Try one and be convinced. Only at the Singer stores. Look for the red S. 329 West Front street, Tel. 574 J.

—Advertise in The Daily Press.

American Steam Laundry

H. W. Marshall, Proprietor

122 East Front Street

Lace Curtains from 40 cents per pair up. We handle them carefully and return promptly.

Collars and Cuffs 2 cents each.

Our wagons are painted GREEN.

MILK IS NOT UP TO REQUIRED STANDARD

INSPECTORS OF STATE HEALTH BOARD REPORT MANY CASES OF ADULTERATION

Trenton, Sept. 29.—During the month ending August 31 last, the number of specimens of milk collected by the inspectors of the State Board of Health and examined in the State laboratory of hygiene in this city, was 437, and of this number 121 specimens, or 25.6 per cent., were found to be adulterated. These figures do not indicate that so large a proportion of all of the milk sold in the State is adulterated, for in the collection of samples the districts, in many instances, are selected because the sale of milk which falls below the lawful standard is suspected in these localities. Thirty-two samples of cream were examined, eight of which were found to be adulterated. The adulteration consisted in the addition of water or removal of the cream in 106 of the samples of milk which were analyzed, and sixteen samples were found to contain preservatives, some of this latter group having also been skimmed or watered.

The localities in which specimens of milk and cream which were found to be adulterated were purchased are as follows: Sussex, Newton, Morristown, Summit, Paterson, Belvidere, Madison, Jersey City, Millville, Laurel Springs, Merchantville, Magnolia, Camden, Wildwood, Holly Beach, Salem, Elberon, Neptune Township, Rumson, Davis, Asbury Park, Bradley Beach, Clinton, Red Bank, Elizabeth, Ocean Grove, Toms River, Seaside Park, Allenhurst, Long Branch, Tuckerton, New Brunswick, South Orange, Montclair and Rahway.

During the month of July the number of specimens of milk and cream examined was 285, and seventy-one samples were found to be adulterated, or 24.9 per cent. These samples were collected in the following places: Boonton, Troy Hills, Caldwell, Paterson, Phillipsburg, Hackettstown, Jersey City, Absecon, Haddonfield, Atlantic City, Millville, Bridgeton, Egg Harbor, Atlantic Highlands, Belmar, Spring Lake, Allentown, Neptune Township, Asbury Park, Ocean Grove, Sea Girt, Rumson Road, Oceanic, Neshanic, Pennsgrove and Vineland.

Dog Led to Master's Body.

The barking and moaning yesterday morning of a terrier dog at the back door of the home of George Henry Hilber, at Dow and Factory street, Belleville, attracted the attention of Mrs. Hilber. On opening the door the dog led her to the rear of the yard, where she found her husband's body. Hilber arose at 6 a. m. and went to the yard to feed chickens. While doing this he was stricken with heart disease.

—George H. Goddard, of East Ninth street, has had three large maple trees removed from his grounds in connection with other improvements to the premises.

STORAGE VAULTS

For Large Trunks, Boxes, Valuable Packages, etc., etc.

SAFE DEPOSIT BOXES

OF ALL SIZES.

ABSOLUTE SECURITY PROVIDED.

CITY NATIONAL BANK.

ANNUAL BOOK SALE

Hundreds of the most popular copyright books by the best writers, reg. L50 edition, at 50c This will be the most sensational book sale of the year, and affords the book-lover an unparalleled opportunity to purchase the best works of fiction at a mere nominal price. Here are a few:

The Grey Cloak.
Monsieur Beaucaire.
Raffles.
The Crisis.
The Call of the Wild.
The Four Feathers.
Fables in Slang.
Pink Marsh.
Doc. Horne.

Thyra Varrick.
The Methods of Lady Walderhurst.
The Bath Comedy.
Letters of a Self-made Merchant.
The Forest Lovers.
The Cardinal's Snuff Box.
A Song of a Single Note.
The Making of a Marchioness.
Young April.
In the Palace of the King.
Saracinesca.
Adventures of Sherlock Holmes.
Soldiers of Fortune.
The Filigree Ball.
A Knight of Columbia.
The Singular Miss Smith.
Wolfville.
Wolfville Nights.
Graustark.
Brewster's Millions.
Quincy Adams Sawyer.
The Fortunes of Fife.
Alice of Old Vincennes.
Dorothy Vernon.
On Satan's Mount.
The Wings of the Morning.
Rockhaven.
When Knighthood Was in Flower.
Miss Petticoats.
Resurrection.
Hearts Courageous.
Quisante.
The Quest of the Golden Girl.
Concerning Polly.
An Apache Princess.
The Trail of the Grand Seigneur.
Blennerhassett.
Artie.
The Visits of Elizabeth.
The Heart of Rome.
Donovan Pasha.
The King of Diamonds.
The Right of Way.
The Pride of Jennico.
The Hermit.
The Gentleman from Indiana.
Checkers.
Circumstance.
The Celebrity.
The Master Christian.
The Amateur Cracksman.
The Jessamy Bride.
The Mississippi Bubble.
The Main Chance.
Via Crucis.
Mr. Isaacs.
The Hound of the Baskervilles.
Janice Meredith.
Trelawney.
A Broken Sword.
If I Were King.
Wolfville Days.
Uncle Terry.
Castle Craneycrow.
The Sherrods.
Dracula.
A Daughter of the Sioux.
The Sowers.
Like Another Helen.
Tristam of Blent.
The Conqueror.
The Choir Invisible.
The History of David Grieve.
The Garden of a Commuter's Wife.
Confessions of a Wife.
The Crimson Wing.
The Gold Wolf.
In the Gates of Israel.
Papa Bouchard.
Calumet "K."
The Heritage of Unrest.

Sale of LAMPS.

Special Price 1.19 instead of 1.98

An elegant sewing or reading lamp, nickel plated over brass, with a solid cast base, fitted with No. 2 Royal centre draught burners. Complete with tripod, chimney and 10-inch white dome shade.

No mail, telephone, charge or C. O. D. orders accepted.

SPECIAL.
Extra heavy polished Dippers, worth 25c, for 10c
Nickel Plated Cuspidors, worth 10c, for 5c
Heavy 5 qt. flaring Pails, worth 15c, for 10c

SPECIAL.
Flat Toilet Paper, "The Pansy," sold regularly at 10c package, special at .....5 for 25c
Roll Toilet Paper, "The Atlantic" sold regularly at 10c package, special at .....5 for 25c

SPECIAL.
Nickel Plated Tea Strainers, worth 10c, for 5c
Heavy Polished Suds Dippers, worth 15c, for 10c
Nickel Plated Flour or Sugar Dredge Boxes, worth 10c, for..5c

WOODHULL & MARTIN'S

FREEHOLD 1844 PLAINFIELD N.J.

Levy Bro's TWO STORES

Saturday Night Sale.

Preliminary Exhibit of Fall Millinery and Special Sale Saturday Night, September 29th.

Our store will be closed Saturday until 6 p. m., when we will open with a big Special Sale in addition to our First Showing of Fine Trimmed Millinery.

FOR SATURDAY NIGHT.
Ladies' black Mercerized Underskirts, value 69c, special at....39c
Ladies' 75c Corsets, special at....39c
Men's 50c heavy fleeced Underwear, special at 38c
Roman Striped Couch Covers, usually 1.00, special at.....59c

FOR SATURDAY NIGHT.
11-4 heavy Blankets, usually 1.25, special at.....89c
Outing Flannel, worth 10c, at.....5c
Extra large Towels, usually 10c, special at.....7½c
Ladies' Hemstitched Handkerchiefs, special at.....1c

FOR SATURDAY NIGHT.
Ladies 1.50 heavy cape Kid Gloves, at only.....1.00
4½ inch all-Silk Ribbons, usually 19c, special at.....12½c
Ladies' Hose, 15c grade, special at only.....9c

A large variety of choicest Ready-to-Wear Hats, usually 2.25 to 3.00 ea. Sat. night, special at..1.69

Madame F. Cottrelly has opened her dressmaking establishment in the Woodhull & Martin Building (upstairs). She has engaged the services of a ladies' tailor who will assist her in continuing first-class work. A new department has been added in which Madame Cottrelly will remodel and repair furs and make up scarfs and muffs in the latest designs.

TULEPO

THEN THE HAIR WHEN THE MOON IS NEW

HAIR RESTORER AND DANDRUFF CURE

NOTICE.

Owing to the rapid growth of my business I have been compelled to move to larger quarters.

Hereafter all business will be transacted and patrons treated at my office—

115 WATCHUNG AVE.

Near Front St. Telephone 630-J

Prof. J. L. Bradley. 9286

New Plainfield Theatre

Plainfield's First Modern and Perfect Play House.

W. J. COUNIHAN - - MANAGER.

Way Down East.

Tonight,

Matinee prices—25c, 50c, 75c. Night prices—25c, 50c, 75c, 1.00.

Saturday Matinee and Night—Sept. 30

Tracked Around the World.

Tuesday, Oct. 3d.

David Harum.

EXTRA!

Friday, Oct. 6th,

Ralph Stuart in a grand revival of

THE CHRISTIAN.

Matinee prices—25c, 35c and 50c. Night prices—25c, 50c, 75c and 1.00.

Thursday, Oct. 5—The Windy City.

Auction Notice!

Latourette, the Auctioneer, has removed from 322 West Front street to 326 West Front, and is ready to wait on his patrons with pleasure. He has on hand a good line of second-hand Furniture that can be bought at low prices. Come and see for yourself and you will be more than repaid. All other sales promptly attended to.

P. H. LATOURETTE, Auctioneer.

Big Assortment ....of.... PIPES

of Every Description at Greatly Reduced Prices.

KIRCH'S,

120 NORTH AVENUE.

TELEPHONE 487-J.

Auctioneer Latourette says he had tender, perspiring feet since childhood.

Thorp's Foot Relief

cured them. Ask him about it. 50c per bot. All druggists.

SCRIBNER & TAYLOR, Stationers & Newsdealers

331 Watchung Ave.

Prompt Delivery Morning, Evening and Sunday Papers to all parts of the city.

Magazine Subscriptions Solicited.

DRAWING MATERIALS.

PECK'S NEW FALL GOODS

When You Have A Good Thing to Talk About, Tell It.

That's What We Do.

If you have tender feet, our "Foot Doctor Shoe" will fill the bill This Shoe is constructed on the latest scientific principles of foot comfort. It's a "Bunion Shoe" with a cushion innersole.

Men's - - - - $5.00
Women's - - - - $5.00

Come in—We'll tell you about them.

VAN ARSDALE'S

127 East Front Street.

Infants' Caps. **Bonn's** 128 WEST FRONT ST. Infants' Bonnets.

STYLISH MILLINERY of Choice Materials Moderately Priced

That's the keynote of our success. Better Millinery, better materials, priced less than anywhere else.

A Special Showing of Trimmed Hats
Excellent Values.....$4.98 and $6.98
Plenty others.....$3.00 to $17.98

READY-TO-WEAR HATS
Stiff trimmed or dressy effects for Ladies and Misses, hundreds to select from.....$1.69 to $4.98
Imported Feather Hats, Toques and Turbans, all colors, ...$3.98 to $6.98

INFANTS' AND CHILDREN'S CAPS AND BONNETS.
Our assortment is said to be the best and prettiest ever shown in Plainfield.

"I'm glad I bought these shoes"

is what everyone is says about the W. L.

Douglas $3.00 $3.50 Shoes

A man who gets a shoe such as this, made on the best lasts, in the most approved leathers and by the most skilled workmen for the modest price we ask for the shoes has every reason to be glad. Isn't this the shoe for you?

A. Willett & Son,

107 Park Avenue

We have been so occupied with the Hat business we almost forgot to tell you that we are ready for the man who wants good Underwear, Gloves, Hosiery, etc. All kinds of Gents' Furnishings sold at popular prices.

U. B. CRANE,

HATTER AND FURNISHER,

120 WEST FRONT ST., TEL. 694-J

M. A. BROWN,

Telephone 377-L. 218 West Second Street.

NOTICE—I have secured a Sixth avenue tailor—would like you to try our Superior Cleaning and Pressing Process. Expert on Full Dress Suits. Store will be open from 7 o'clock a. m. to 8:30 p. m., to accommodate patrons to and from trains. Leave your suit in the morning, will be ready in the afternoon. After you have had a N. Y. press you'll not go elsewhere.

NEWS IN THE SUBURBS

SOUTH PLAINFIELD.

The recent washouts on the mill dam have been repaired. A large quantity of dirt was necessary to fill the several large holes caused by the overflowing of the pond during a heavy rain.

Mr. and Mrs. William Boss are entertaining Mr. Boss' father and mother and sister from Whitestone, L. I.

C. H. Brantingham, Jesse Dayton and Stillman Randolph attended the Interstate Fair yesterday at Trenton.

Edgar J. Boice is serving as juryman for the automobile accident case in Dunellen today.

The festival at the church last night was well attended and successful.

Additional suburban news on page two.

COLBY'S DEMAND REFUSED.

Major's Committee Says It's Satisfied with the Major.

Major Lentz, who has forced himself, through his office of chairman of the Essex County Republican Committee, into the management of the campaign for Senator of Everett Colby, yesterday threw a sop to the Colby advocates in a resolution refusing to comply with Mr. Colby's suggestion of resignation. The resolution was adopted by Major Lentz's executive committee in Newark. Mr. Colby on Wednesday addressed Major Lentz in an open letter, and squarely demanded his retirement from the management of the campaign. He did this on the ground that the campaign was to be conducted on principles which the Major had opposed in the primaries and to which the Major could not now give his support without placing himself in an anomalous position. Mr. Colby pointed out, also, that the Major had taken in the primaries what might be construed without a far stretch of imagination into a personal antagonism to him.

The Major, in his reply through the resolution of his committee, gives all candidates the office of advisory members of the campaign committee. Just what effect this will have on the actual running of the campaign is yet to be seen. It goes, of course, without saying that the Major's committee, neither by word nor inference, binds itself to carry out the suggestions of the advisory members. The status of the advisory members is not pointed out, beyond the statement that they are to be informed whenever a meeting is to be held.

Rear-end Trolley Collision.

Elizabeth, Sept. 29.—A rear-end collision between a Third street and First street trolley car, of the Public Service Corporation, took place Wednesday night on Elizabeth avenue here. Both cars were crowded with people going to the theatre and several passengers were hurled from their seats by the shock. The First street car slackened up to take a passenger. The motorman of the other car was unable to check the speed enough to avoid the crash. No one was hurt except the motorman of the forward car, whose hand was severely bruised.

Man Shot; Negro Held.

Trenton, Sept. 29—Benjamin Goff, twenty-three years old, of Chesterfield, was shot in the neck Wednesday at Allentown by Frederick Sharp, a negro, twenty-two years old, a laborer, of Ellisdale. The police do not believe that the shooting was intentional, although Sharp is locked up at the First District Station charged with the crime, and Charles Sharp, uncle of Frederick, is held as a witness. The wounded man and two negroes tell contradictory stories, and the police will make a further investigation.

No Court Today.

There was no session of the Somerset County Orphans' Court at Somerville, today, because of the death of the wife of Judge Schenck. Several important will cases were postponed until next Friday.

—Advertise in The Daily Press.

Are You Pale or Anaemic?

Start now to

Take "Blauds" Tonic Iron Pills.

They will improve your appetite, enrich your blood and supply oxygen to the system. The result will be good health.

Price per box of 100 Pills

25c.

L. W. RANDOLPH,
The City Pharmacy,
143 West Front St.

BAIL IN SINGER THEFT CASE.

Merker, It Is Feared, Will Commit Suicide.

Elizabeth, Sept. 29.—Frederick Merker, the Newarker in jail here charged with the theft of sewing machine parts from the Singer Company, may be released on bail this afternon or tomorrow. His alleged confederates have all been admitted to bail in Newark. Merker is very despondent and the authorities fear he may commit suicide. In fact, it is said he was overheard by one of the other inmates of the county jail to make a remark that he would kill himself before he would go to State prison.

It is not thought the full extent of the stealings will ever be learned by the Singer Company. Some estimates place it as high as $50,000, while a more conservative estimate puts the amount at from $25,000 to $30,000.

Dies on Railway Train.

Stricken with apoplexy after he got aboard a Jersey Central Railroad train at Jersey City last night on his way to his home, in Elizabeth, Edward F. Weeks, fifty-eight years old, a manufacturing stationer at No. 68 Pine street, Manhattan, died in the arms of one of his sons. When the train stopped at the Danford avenue station, Jersey City, the body was removed to an undertaker's. Mr. Weeks lived at No. 444 Monroe avenue, Elizabeth. He is survived by a widow and six children, three sons and three daughters.

Dryden's Five-Year Lease.

Washington, Sept. 29.—United States Senator John F. Dryden, of New Jersey, has leased for a term of five years the Schneider residence, at Eighteenth and Q streets. It was formerly occupied by the Chinese Legation. The annual rental of the house is said to be $9,000, which real estate agents assert is a top figure.

Jury Gives Underhill Verdict.

Judge William A. Coddington secured a verdict for his client, Ammon H. Underhill, who was the claimant in a trial for right of property in Justice Smalley's court yesterday. The plaintiff in execution was Alice Wright, who was represented by W. S. Angleman.

Mr. and Mrs. J. Herbert Case and children, of Duer street, are home from Merrill, Clinton county, N. Y.

Charles Schenck, of Prospect place, who has been spending the summer at Asbury Park, has returned home.

Plainfield Exchange For Woman's Work.

Art Department—Drawn Work, Useful Fancy Articles, Painted Chins etc. On Order—Boys' Wash Suits, Shirt Waists, Children's Dresses, etc. Domestic Department—Canned Fruits, Jellies, Pies, Bread, Rolls, Cakes, etc.
4 11 tu f tf 502 Watchung Ave.

STAFFORD
PRINTER
says he does all work well, and is sure to please

CANARY BIRDS.
Strong, healthy, young singers. Guarranteed. Also cages, seed, etc.
THEO. KURZHALS, Barber,
110 West Second St.

A. M. RUNYON & SON, UNDERTAKERS.
402 Park Avenue. Telephone No. 40.
Office open day and night.
Office of Hillside Cemetery.
New York Office—50 Great Jones Street, Tel. call, 3345-Spring.
New York Embalmers License—1220.
New York Registered Licensed Undertaker No. 315.

GEO. W. COLE.
UNDERTAKER AND EMBALMER
200 West Second St. Telephone 153
OFFICE OPEN DAY AND NIGHT.

T. A. MOORE.
UNDERTAKER AND EMBALMER.
Office—508 Watchung Ave. Telephone
Residence—503 LaGrande Ave. 461-J.
New York Office, 27 Great Jones St.
Telephone Call, 3249-Spring.
OFFICE OPEN DAY AND NIGHT.

Established 1872.
P. CASEY & SON.
UNDERTAKERS AND EMBALMERS.
Office, 116 Park Ave. Res., 417 W. Third St.
Office Open Day and Night. Tel. 264-K.

L. L. MANNING & SON,
STEAM GRANITE WORKS.
Corner Central Avenue and West Front Street.
Opposite First Baptist Church.

Townsend's Granite Works,
Fourth and Richmond Streets.
Tel. call 2224. Westfield Trolley passes my office.

Classified Advertisements

Rates for advertisements under this heading one cent a word for first insertion, one half a cent a word for consecutive insertions of the same advertisement running for less than one month; one month, fifty cents a line (6 words to a line); double rate for advertisements set in capitals.

No advertisements received for less than ten cents.

Copy for deaths and marriage notices and classified advertising accepted up to 2 p. m.

THE DAILY PRESS is not at liberty to give any information regarding advertisements that require an address in care of this office. Persons answering these ads. should mail or leave answers as stated in advertisements.

Help Wanted.

WANTED — Chambermaid and waitress. Apply 42 Washington avenue. 9 28 2

IT'S WHAT YOU SAVE

That makes you rich and if you are alive to your own interest you'll find you save money by trading here. Other people do. Why not you?

FRUIT—Some home-grown, some from California and Florida and some imported. Delightful in flavor.

VEGETABLES—All that the garden affords—fresh every day.

GROCERIES—Only the best handled by us.

BUTTER—Just a taste, and you will have no other.

TEA—Formosa, Oolong—delicious for iced drinks.

COFFEE—Warranted fresh and fresh ground. Quality unequaled.

Neuman Bros.

Watchung Avenue and Fifth St.

Help Wanted.

AGENTS WANTED — Permanent position; to handle our new Map of New Jersey; agents now working on other State Maps are making $25 per week. Address Rand, McNally & Co., 142 Fifth avenue, New York. 9 28 2

WANTED—Plain cook; also waitress and chambermaid; references required. Apply to 508 Central avenue. 9 26 6

WANTED—Cook to assist with laundry work. Apply 996 Central avenue. 9 29 tf

BUTCHER WANTED—A good man who understands his business, to take charge of a market. Address Butcher, care Daily Press. 9 28 2

GIRL wanted for general housework. Call 338 Franklin place. 29 3

TEAMSTER wanted. Apply 17 Lincoln place, after 6 p. m. 9 29 3

COOK wanted; white or colored. 723 Central Ave. 9 29 3

WANTED—Cooks, waitresses and general houseworkers. Call Swedish Intelligence Office, 22 Somerset place. 9 27 3

WANTED—A first-class cook (white); good wages; no washing. Apply Martin, 950 Hillside Ave. 28 3

PARTNER WANTED—Lady or gentleman with small capital for lucrative business. Address Mrs. A., Press office. 9 28 3

WANTED—A white man to care for horse and be generally useful. Apply evenings, at 324 Franklin place. 9 28 3

WANTED — Girl for general housework; no washing. 41 Sycamore avenue. 9 27 4

WANTED—Competent white girl for general housework. 134 East Ninth street. 9 23 6

COMPETENT girl for general housework; references. 166 Grove street. 9 27 4

WANTED—Gardener and handy man by the day. Apply evenings, 123 West Seventh St. 9 29 3

WANTED—Man by the day. F. D. Baerman, Dunellen, N. J. 9 28 3

WANTED—First-class man and wife on country place; no children. Address Box 21, this office. 9 28 3

WANTED—Instructor in physical training. Address A. B., care Press. 9 26 4

Money to Loan.

$4,000.00 to loan on first bond and mortgage, on Plainfield property at five per cent. Charles L. Moffett, attorney, 209 North avenue, Plainfield, N. J. 5 31 tf

MONEY to loan on mortgages. Daniel Van Winkle, 107 West Front street. 9 26 6

MONEY to loan at 5 per cent. on first mortgage. Mulford, opposite depot. 3 31 tf

TO LOAN—Money on good mortgages. George F. Brown, 94 Somerset street. 2 23 tf

MONEY to loan. F. J. Blatz, attorney, First National Bank building. 5 16 6m

MONEY to loan on bond and mortgage. Charles L. Moffett, attorney, 209 North avenue. tf

Lost and Found.

LOST—Last Sunday, overcoat from carriage, on Park avenue, between Second street and Oak Tree. Reward if returned to Press office. 9 28 3

LOST—A woven silver chain purse, 10 o'clock Wednesday morning, on Washington avenue, between Rockview and Myrtle avenues; contained one bill and some silver. Reward for return to Press office.

LOST—On Wednesday, Amethyst breastpin; single stone. Reward if returned to 1030 Prospect Ave.

LOST — Thursday, watch fob, large ring attached; valuable to owner only. Reward if returned to 920 West Seventh street, city.

LOST—Some High School books. Finder please return to Courier-News office and receive reward. 28 2

Situations Wanted.

STEADY, reliable newspaper compositor wants work; best of references. Address Compositor, care Daily Press 7 10 tf

WANTED — Respectable man wants work at housecleaning or whitewashing. 52 Warren St., North Plainfield. 9 28 3

GIRL wants place at general housework; private family. 525 East Sixth street. 9 27 3

GOOD woman wants day's work of any kind. 37 Chatham St. 9 27 3

ACTIVE, willing boy wants position in store or office.. Address Willing, care Press. 9 29 3

YOUNG man wants place as coachman. Address R., care Press. 9 29 3

YOUNG colored man to take care of horse and make himself useful around place; must understand care of furnace. 41 Sycamore Ave. 27 4

COACHMAN wishes situation; 15 years experience; understands care of first-class horses and carriage; temperate and honest; reference written or personal; married; family Address B., care Press. 9 27 3

Miscellaneous.

HORSES bought or sold on commission. Applegate's Sales and Exchange Stables; successor to Stonewall Jackson. 9 26 tf

MISS M. SOWDEN, ladies' tailor and dressmaker, cleaning and repairing a specialty. 333 Watchung avenue. 9 21 1mo

BILLS collected while you wait. Hezekiah Hand, First National Bank Building. 7 19 tf

ROYAL FLAVORING EXTRACTS. Guaranteed absolutely pure. For sale by all first-class grocers. 9 7 1mo

FIRST-CLASS help and first-class places at the Swedish Intelligence Office, 22 Somerset place. 5 4 tf

BABIES crochet sacques for sale; all prices; also ladies' knitted sweaters made to order. Mrs. Mayer, 54 Pearl street, North Plainfield. 4 6 tf

WORK or business horses to hire by the day or week, at Applegate's Sales and Exchange Stables, successor to Stonewall Jackson. 9 26 tf

BEFORE selling your furniture see Latourette, 326 West Front St. tf

SHIRTWAISTS and suits made to order. 430 Orchard place. 9 27 tf

THE highest cash price paid for house hold goods, furniture, etc. Fred W. Hand, Auctioneer, 136 East Second St. Phone 1722.4 25 tf

For Rent.

AN EIGHT-ROOM, corner, first flat, over Powers' drug store, to let; 45 Somerset street; $25 per month. Alex. Thorn. 9 5 tf

SEVEN-ROOM house for rent from October 1; rent $15. Apply D. F. Dugan, 511 East Seventh St. 28 3

TO LET—Centrally located office. 136 Park Ave. 9 26 tf

FOR RENT — Two desirable stores, Plainfield Theatre Building; ready for occupancy October 1. Apply at Box Office. 9 25 tf

TO LET—Large steam heated room, with board. M. B. Lindzey, 602 Central avenue. 9 25 6

TO LET—Four rooms. 311 East Fourth street. 9 23 tf

BARN to let, on East Second street, near Watchung avenue. Apply at Daily Press office. 8 18 tf

TO LET—Four rooms and bath; shop and office. Enquire 148 East Fifth street. 9 26 6

TO LET—Nine-room house; all modern improvements; nice central location; only $30. Bargain in Plainfield real estate; country seat. Farm and choice lots for sale. Ira L. LaRue, 109 Park avenue. 9 22 tf

FOR RENT—HOUSE OF NINE ROOMS; ALL IMPROVEMENTS. 38 WESTERVELT AVE. 9 29 tf

FOR RENT—Half of house; six rooms. 33 Codington Ave. 9 29 3

SEVEN-ROOM house to let, with bath. 53 Clinton avenue. 9 29 6

HOUSE TO LET—Six rooms; 54 Watchung avenue. Inquire 52 Watchung avenue, borough. 9 29 3

Real Estate Agents.

FARMS for sale; real estate and insurance. Wm. H. Rogers, Plainfield, N. J. tf

PROPERTY-OWNERS desiring to sell, exchange or rent should list their real estate with me; if you want to buy I have it. Call or write today. E. E. Nelson, First National Bank Building. 9 14 tf

Rooms and Board.

TO LET—Four rooms; modern improvements. 442 West Fourth St. 9 27 3

TO LET—Furnished room. 414 West Third street. 9 25 6

TWO second floor connecting rooms to rent with board for winter. 822 Second place. 9 21 tf

PLEASANT furnished rooms; first floor; to suit; all conveniences; with or without board. 406 East Fifth street. 9 19 tf

FURNISHED rooms to let, opposite school. Inquire 428 East Sixth street. 9 25 1mo

808 PARK AVENUE; handsomely furnished rooms to rent, with first-class board; accommodation for few table boarders. 9 28 3

FURNISHED rooms, with board; also table board at 219 E. Fifth St. tf

GOOD accommodations; low rates. Boyce's Hotel, 97 Somerset street. 9 16 1mo

138 CRESCENT AVENUE, Mrs. Wagstaff, two desirable large rooms; running water; also single rooms; references. 9 16 tf

TO LET—Nice furnished room and bath, for an elderly gentleman. 403 Watchung avenue. 9 12 tf

PLEASANT rooms with board at the Waldorf, 132-134 Crescent avenue. 9 15 tf

For Sale.

THERE is no question but Myrtle avenue is the finest residential section in North Plainfield, if you are looking for a building site. It is magnificently situated; high ground; sandy soil; convenient to railroad station and trolley. Would take a mortgage for full value of land from any party building a fair sized dwelling. Bear in mind that this is all restricted property. Have several up-to-date dwellings for sale. Address George F. White, box 723, Plainfield, N. J., or real estate agents. 9 6 tf

FOR SALE — AT A GREAT SACRIFICE, 40 SHARES AT THE PAR VALUE OF $100 EACH, OF THE EASTERN BOTTLING COMPANY OF PLAINFIELD, N. J. APPLY TO CHARLES H. HAND. 27 tf

FOR SALE—A new circular extension oak dining table, with asbestos cover; will seat twenty. 313 Franklin place. 9 27 6

FOR SALE—Four ten room houses; all improvements; 6 minutes' walk from depot; will guarantee 7 per cent. net income for five years. F. M. Bacon, 209 North avenue. 8 26 tf

FOR SALE—Gramaphone, with 30 disc records; price $20; also Columbia Graphaphone, almost new, $18. Address Phone, care Press. 9 26 5

FOR SALE—A well established roadhouse on the Perth Amboy, New Brunswick and Plainfield road; retiring on account of old age. Address Mrs. Thomas Feeney, Fords, New Jersey. 9 27 6

OLD PAPERS for sale; put up in packages of 100 copies for 10c. Apply at this office. 6 7 tf

FOR SALE at one half cost, 5-horse Westinghouse compound engine (Junior) in good condition; cost $250; our price $125. Call at Daily Press office. 4 3 tf

HOUSES to let and for sale. Atwood, 1107 East Front St., 'phone 676-J. 9 27 1mo

COWS AND HORSES—Carload fresh cows and springers; extra big milkers; have been tested for tuberculosis; also car of acclimated horses; good family, business and draft horses; weight 1,500 lbs. each; sold as recommended or money refunded. C. W. Winders, sale and exchange stables, New Brunswick, N. J., Telephone No. 184 L. 9 25 6

FOR SALE—Truck farm of 20 acres, in good condition; one mile from Netherwood and Fanwood depot, being on Terrill road; 7-room house and barn; good water; price, $3,000; one-half can stay on place. Address Charles K. Kellaway, New Brunswick, N. J., R. F. D. No. 2. 9 23 6

FOR SALE—On easy terms, six-room house, with city water and toilet; near Pond Tool Works; mortgage four and one-half per cent. William Jeffery, 136 Park Ave. 26 tf

FOR SALE—Automobile; Ford Tonneau, with canopy top; equipped with lamps, tools, etc. 600 Darrow avenue, city. 9 28 3

FOR SALE—ON ACCOUNT OF REMOVAL, BRADBURY UPRIGHT PIANO, IN PERFECT ORDER. 38 WESTERVELT AVE. 9 29 tf

BAY PONY, forty-four inches high; sound, kind and gentle; for children; cart and harness in good order; all for 100 dollars. Call at 500 East Second St., Charles Geer. 9 29 6

FOR SALE—A Thermal bath; price $3.50. Enquire 6 Willow Ave. 9 29 3

:-Store News-:

FOR SATURDAY.

Specials From Our

RETIRING SALE.

Domestics.

6¼c—Reg. 10c white Cambric.

7½c—For a reg. 10c Fine Bleached Muslin.

69c—Full size Marseilles Pattern Counterpanes, reg. price 85c.

55c half dozen—All white Birdseye Bleached Fringed Towels, worth 13c each.

23c—Your choice from 25 dozen Huck and Fine Damask Towels which sold regularly up to 35c. Some have colored border, others are all white.

A lot of slightly soiled Sheets, including "Fruit of Loom," priced to sell quick.

Men's Wear.

A few good ones left.

Reg. 50c Madras Shirts—39c.

A nice assortment of reg. 39c Silk Web Suspenders, to close out, 27c.

At 29c—A good Madras Shirt, better than many 50c Shirts.

25c—3 reg. 13c Linen Finish Handkerchiefs, soft bleach, ready to use.

79c—A case full of reg. 1.25 Madras Shirts. Good patterns, all sizes.

Mill Samples of Men's "Luzerne" Underwear. Sent us direct from the mill and purchased at a great discount, will be placed on sale here tomorrow at Greatly Reduced Prices. The "Luzerne" Underwear is known to be an A No. 1 garment in every respect and guaranteed non-shrinkable. We will put with this lot some odd garments of Norfolk and New Brunswick Underwear at equally low prices.

White Goods.

19c—Figured Madras, Piques and Champagne Colored Madras, worth 35c and 25c.

36c—Plain white Madras Waistings, Damask Waistings and Mercerized Colored Waistings in stripes, sold regularly at 50c and 75c. Customers pronounce this one of the best bargains of the week.

12½c—Reg. 15c Dotted Swiss, various sized dots.

12½c—Good width reg. 15c and 25c Embroideries.

69c—Imported Vestings, sold formerly at 94c.

7½c—Wide Machine Torchon Lace with inserting to match.

15c—Reg. 20c English Long Cloth.

School Supplies.

1c—2 reg. 1c Pencils.

1c—Reg. 2c Rubber Eraser.

2c—Reg. 3c Pencils.

4c—Reg. 5c Faber Pencils.

1c—2 Reg. 1c Pen Holders.

1c—3 Slate Pencils.

3c—Reg. 5c Pen Holders.

4c—Reg. 5c School Tablets.

12c—Reg. 20c box Writing Paper.

Carpet Department.

52c yd—Reg. 65c Brussels Carpet, good assortment of patterns.

68c—Best 10-wire Tapestry Brussels Carpet. Sold regularly at 85c.

96c—Reg. 1.20 Velvet Carpets. Good patterns, bright colors.

1.00—Reg. 1.25 Axminster Carpets.

20c—All reg. 25c Mattings. Large assortment.

20c—Any color reg. 25c Window Shades.

A few Items in

Furniture.

7.98—Solid oak Sideboard, with large plate mirror, lined silver drawer, large linen drawer Reg. price 12.50.

98c—Reg. 1.98 oak Clothes Trees

4.75—2 styles reg. 6.75 Tufted Couch.

6.25—One left, regular 9.00 Springedge Couch, tufted.

Black Dress Goods.

Odd Dining Chairs at Exactly Half Price.

49c—45 inch Black Brilliantine.

59c—52 inch Black Secilian.

89c—45 inch Imported Black Voile. Reg. 1.00 grade.

50c—45 inch Black Panama Suiting, sold reg. at 60c.

HILL & SHUPP.

For Sale.

FOR SALE—Very desirable ten-room house; all improvements; stable; lot 50x150; will be sold at great sacrifice as owner is obliged to leave town; possession at once. J. T. Vail. 9 28 tf

FOR SALE—Fine new 8-room dwelling; every modern improvement; best location; near station and trolley; price reasonable; terms to suit. C. D. Manning, 163 North avenue. 8 30 1mo

AT A BARGAIN—New 11 room house, all improvements, steam heat, hardwood floors. W. H. Abbott, North avenue. 8 11 tf

FOR SALE OR TO LET—Nice 6-room house. Address A. A., care Press. 9 27 3

BUILDING plot bargain, Norwood avenue, 100x179 feet; $1,400; good terms. McNabb, Owner, 211 North avenue. 9 27 3

DOUBLE folding bed for sale. Address Box 51, Fanwood, N. J. 9 27 3

FOR SALE—Second-hand parlor stove, in good condition. 4 Mercer avenue. 9 28 3

FOR SALE—A good horse, nine years old. Inquire at stable, 740 Belvidere avenue. 9 28 5

Wanted—Miscellaneous.

MAN and wife desire unfurnished second floor, convenient for housekeeping, in house with owner; neighborhood must be first-class. Address H. E. M., Press office. 26 5

WANTED—$4,000 on first mortgage. Address N. X., care Press. 9 27 3

WANTED—100 cords of wood. Hand's Brickyard. 9 7 tf

STOVE—Self-feeding coal stove wanted; one that will heat parlor and bed-room above, by register in floor. Address Stove, care Daily Press; giving price. 9 28 tf

WANTED—Kitchen range, with water back preferred. Address Range, care Press. 9 26 6

Real Estate to Exchange.

FOR EXCHANGE—Large residence (free and clear) on Washington avenue, borough, for smaller modern residence in Plainfield. A. E. Faber, Jr., 211 North Ave. 9 28 3

SALESMEN WANTED

For several really high-grade specialty salesmen—the kind no salary offer would ordinarily interest—we have very attractive openings. We know of men who are earning from $1,000 to $2,000 annually, simply selling to dealers for a large and well known manufacturer a well advertised staple. To any successful salesman who is now selling a general line and who can handle a profitable and attractive side line, an excellent proposition will also be made.

HAPGOODS, (Inc.), Brain Brokers
Suite 512, 309 Broadway, New York

AMUSEMENTS.

"Way Down East," with its real people, its real story, and its almost real snow storm, is the announcement of the New Plainfield theatre for this afternoon and night. The play has been seen in this city several times before, but it is an excellent repeater, as evidenced by its frequent return engagements in New York and Chicago. Many persons will undoubtedly prefer seeing an old favorite than venture on a performance of which they know nothing, beyond the fact that its press agent is hard working. Then, too, perhaps, the familiar characters and incidents of the play may prompt as pleasant a flow of recollections as may be produced by hearing a well remembered melody. "Way Down East" will be acted by a cast that is almost identical with that of last season.

From all appearances "Tracked Around the World," the big melodramatic sensation that comes to the New Plainfield theatre tomorrow afternoon and night, has reached the pinnacle of monstrously large productions. Manager A. H. Woods, whose faith in the demand for honest theatrical investiture was strong enough to prompt the expenditure of unlimited money for the purpose of over-topping all manner of would-be competitors in scenic and costume grandeur, has a right to feel proud over his latest successful achievement, and is to be congratulated upon having augmented the field of sensational stagecraft with an attraction widely removed from the ordinary. Some of the scenes employed in "Tracked Around the World" are said to be the best examples of advanced painter's art ever shown, and have been prepared with the object of allowing for the clearest possible understanding of the playwright's motives.

William H. Turner will be seen here shortly in "David Harum," a part which he has enjoyed playing for the past four years and in which he has given an excellent account of himself. Mr. Turner and a really admirable company were seen here last year in the play which needs no introduction in this city. In the philosophical, big-hearted York State horse trader, Turner is said to be in his element, bringing out each little point which makes the character one of the most lovable, interesting and natural in modern fiction. In adapting the story to stage use the dramatist has not had to depart to any great extent from the incidents in the novel. The rural community is reproduced in pleasing fashion, with all the typical costumes and characters, giving a delightful picture of quaint village life. "David Harum" is the attraction at the New Plainfield theatre Tuesday night.

RUBE WADDELL OUT.

Big Pitcher May Not Twirl Again This Season.

Philadelphia, Sept. 29.—It is reported here that "Rube" Waddell will not pitch again this season. He has been on the bench for two weeks with rheumatism and an unusually lame arm. Manager Mack sent him in yesterday to relieve Henley, who was being hit hard, and he had not thrown more than two or three balls when it became evident that he would be unable to pitch. Mack took him out and is reported as having said that he would not pitch him in another game this season. Without Waddell, Coakley and Plank will have to pitch the whole Chicago series, which starts today, and if Philadelphia wins the pennant his absence will take away greatly from the interest in the post-season series.

CLOSE TO THE PEOPLE.

Queens of the Highway.

Miss Reid and Miss Jones, the Bend schoolma'ams, returned Monday from a ten days' jaunt across the Cascade Range. They were attired in cowboy costume, wore six-shooters and belts of cartridges, had their rolls of blankets strapped on behind their saddles and looked as businesslike as veteran cavalrymen. They journeyed 100 miles—to a point within six miles beyond Cascadia and within twenty miles of Lebanon and back, sleeping and eating where they could, and viewing the sights of the country. They saw one fierce black bear, but it had been slain by hunters ten minutes before. They will write a book reciting the thrilling adventures of this 200-mile journey in the mountain fastnesses of Oregon.—Ben (Ore.) Bulletin.

Fed by the Fair.

The ladies of Antioch have again caused joy and gladness in the hearts of the Banner force by sending us a nice box of cake, which comes as regularly as their semi-annual festival and always speaks volumes for the culinary skill of the good ladies holding their membership at the modern namesake of the city of old where "the disciples were first called Christians."—Cambridge (Md.) Banner.

Smart Set of Coolidge Up-to-Date.

They say in Coolidge (Kan.) that the smart set may not be able to keep up with the New York smart set when it comes to entertaining and playing whist for money, but that when it comes to flirtations among the married people in the Coolidge four hundred they will not lay down for any up society people.—Atchison Globe.

—If you want anything, advertise in The Daily Press.

John Mullins & Sons

RUGS AND CARPETS.

CARPETS

A choice selection of new patterns in Rugs and Carpets at such prices as will make new selling records in this department. The largest stock from which to choose, shown in the biggest space. We want you to see and compare with values you will find elsewhere.

Tapestry Brussels Carpets—Bright, rich colors, hall and stair designs, well worth 65c a yard. Here at **49c**

Tapestry Brussels Carpets—Oriental and floral patterns, suitable for parlors, dining rooms, halls and stairs, value 90c **75c**

Smyrna Rugs—Extra quality, strictly reversible, Oriental and floral effects, value 98c. Sale price.... **69c**

Smyrna Rugs—Carpet size, selected yarn, all wool, value $20. Special price **14.75**

Velvet Carpets—All wool, heavy pile, Oriental and floral patterns, suitable for parlors, dining rooms, halls and stairs, value $1.10 ..... **80c**

Axminster Carpets—Extra quality, heavy pile, Oriental and floral effects, suitable for parlors, dining rooms, halls and stairs, value $1.35 ..... **1.10**

Axminster Rug—Alexander Smith make, choicest patterns, heavy pile, durable Oriental and floral designs, value $2.75. Sale price **1.98**

Sewing Machines $11.98

218-220 Market St., Newark.

DAY

of Newark

THE

Caterers

ONLY THE FINEST SERVICE. No one can serve you better. Send for estimates for weddings, receptions and entertainments.

899 Broad Street

NEWARK, N. J.

Tel. 229 Newark

912-mo

Advertisements

—FOR—

New York Herald,
World, Times, Sun, Journal,
Telegram, American,
Brooklyn Eagle
—and—
Newark Evening News
Received at

The Daily Press

AT REGULAR OFFICE RATES.

STONE

AT

Bartle's Stone Yard

Corner Church and Second Streets.
All kinds of

Cut Stone, Building Stone,

Flagging and Curb Stone.

Have some 18-inch and 2 and 3-feet walk very cheap. Leave orders for your foundation and cesspool stone with us.

LIFE INSURANCE.

Age has sorrows, but it should have few regrets. Said an old man regretfully, I might easily have had a valuable policy in the

PENN MUTUAL LIFE,

HARRY G. ADAMS,
Dist. Manager. 207 E. Front St.

PAINTERS AND DECORATORS.

We call your attention to our fine display of

New Wall Papers.

We can't describe the patterns, but they are new, striking and effective, and with our large assortment we are sure to please.

Paints, Oils and Varnishes.

Woolston & Buckle,

145 North Avenue.

PAINTING.

Now is the best time of the year for interior or exterior painting. We use only the best Paints and our work is very superior. We would be pleased to estimate your order for Painting, Decorating and Papering.

JAMES C. HANSEN,

141 East Front St.

1905 Wall Papers.

IMPORTED & AMERICAN GOODS.

C. CONOVER & CO.

Decorators, Painters and Paperhangers. Window and Plate Glass.

115 Elmwood Pl. Tel. 226-J

I. N. WYCKOFF,

PAINTER AND DECORATOR,

556 West Front Street.

Papering a specialty. First-class work my motto. Glass furnished and Glazing done.

Telephone 292-L.

LEAVE YOUR

BLANKETS AND CURTAINS

to be cleaned with

KELLER,

125 Park Avenue,

over summer. Will be better attended to than in the rush season.

Herman Hansen,

CARPENTER AND BUILDER.

ESTIMATES FURNISHED.

269 Watchung Ave., Plainfield, N. J.
Tel. 454-R.

EDUCATIONAL.

ALBERT NAYLOR

TEACHER OF VIOLIN

436 East Fifth Street, Plainfield

BAND AND ORCHESTRA MUSIC FURNISHED.

"Telephone Connection."

The Plainfield Seminary will re-open Sept. 21

THIRTY-EIGHTH YEAR.

Principals { MISS KENYON. MISS ARNOLD.

8 14 2 mo

Announcement.

In addition to the regular courses now in force, the new departments of **Mechanical Drawing** and **Telegraphy** will open October 2d.

Special Instructors have been engaged for each department.

Plainfield Business College and Technical Institute

CITY BANK BUILDING Phone 471-W

TENTH SEASON.

Mr. Frederick F. Dawes,

Assistant Teacher with Mr. T. George Dodworth, 12 East Forty-ninth St., New York.

Classes in Dancing and Polite Training

AT SEMINARY HALL, PLAINFIELD,

commencing

TUESDAY, OCTOBER 10, 1905,

9 21 2mos

MRS. J. BENNINGTON GILL,

Tone Production and Singing

Plainfield—Tuesdays and Thursdays.

For appointment address 522 West 145th St., New York, or Drake's Business College, Plainfield. 911m

PIANO INSTRUCTION

Resumed Monday, Sept. 18, 1905.

Miss Anna O. Marsh and Miss Minnie S. Marsh.

Virgil Clavier Method a specialty.

915 Madison Ave.

ST. GABRIEL'S ACADEMY

Corner Jackson and Watchung Aves., North Plainfield, under direction of Sisters of Mercy.

Full academic course for young ladies, including special courses in English, French, Latin, Drawing, Music, Painting and Artistic Needlework. Specia. classes for small boys from 6 to 13 years. For further particulars apply to directors. 9 5 1m

Mrs. H. S. Altai,

TEACHER OF THE PIANO,

Visits Plainfield on Fridays.

For particulars and reference, address 317 Jefferson Avenue, Elizabeth, N. J.

NEW YORK LAW SCHOOL } 35 Nassau St., New York City { "Dwight Method" —of— Instruction.

Students may take Day School or Evening School. LL.B. in two years; LL.M. in three years. High standards. Prepares for bar of all states. Send for catalogue.

7 31 2m eod GEORGE CHASE, Dean.

NOTICE!

"In behalf of your proprietary article called AZIENZA CREAM, as a remedy for diseases of the skin, I desire to add my appreciation of its wonderful properties as a cure in a case of Bone Tumor or Abscess of five years growth on my husband's back, which I have cured in less than five weeks time by constant application, and now it is as well as any part of his body. It was cut out once by a specialist and had again grown to a large size, was as hard as a bone and of a very dark purple color. The AZIENZA at once allayed the pain and began to soften it, and in less than eight days, by my pressure upon it, suddenly to my surprise it discharged a quantity of pus, impregnated with a hard, cheesy substance. I kept it open and cleansed it as it discharged and every day would dress it with a plaster of AZIENZA CREAM, until it was entirely healed up. I cannot speak too highly of AZIENZA CREAM and its merits. For inquiry regarding this case you may apply Mr. and Mrs. James, Embury Ave., care Hiller, Ocean Grove, N. J. Signed, July 12, 1905: Mrs. C. W. James, Mr. C. W. James." Leading Druggists, 25c-50c

Advertised Mail Matter.

Plainfield, N. J., Sept. 25, 1905.

E. H. BIRD, P. M.

Apgar, Miss Caroline B	Marsh, Lillian
Anderson, Miss Emma	Marsh, Mary A
Advert'd Real Estate	Manyan, Mrs M
Braden, Mr D L	Merion, Mr Paul
Bu kley, Mr T	Mann, Mrs Walter
Cutch, Mrs	Planters, Mr R O
Cleaver, Mrs L A	Rockfeller, W H
Connor, Mr Geo C	Rubl, Mrs Wm
Davenport, Mrs Theo	Sullivan, Mr J F
Donovan, Miss	Sutton, Miss Emily
Duyckinck, Mr Rich	Stine, Mr Jac
DeLanzae, Mr Emile	Schmidt, Mr John
Evans, Mrs M L	Taylor, Mr Eddie
Terrall, Mr Joseph	Thomson, Mrs S
Fullerton, Miss Bessie	VanDorn, Miss Nora
Hiarley, Mr W M	Valentine, Mr Geo
Holcomb, Mrs C C	Wetass, Mr Myron
K K K	216 Grant Ave
Lungren Wm	

Please Say "Advertised."

Ralph Bullman,

CARPENTER and BUILDER

Estimates. Jobbing. Special Repairs.
93 Grandview Ave. 'Phone 562-J.

House and Two Lots For Sale

97 Grandview Ave.

REASONABLE.

FRED J. HUFF, ATTORNEY

204 WEST FRONT ST.

PLUMBERS—TINNERS.

Sewer and Water Connections a Specialty. Tin Leader Work and Roofs Receive Prompt Attention.

MOTTLEY & SPRAGUE,

Drop us postal if you need us. 111 Madison Ave.

679 W. Fourth St 'Phone 508-L

M. D. O'KEEFFE,

Carpenter and Builder.

All work Promptly Attended to and Estimates Cheerfully Given. Jobbing a Specialty.

SECOND-HAND MEN'S CLOTHING bought. Good prices given. Postal or note receives prompt attention.

L. RICHARD, 7 Somerset St.

(m)

THINK OF IT! THEN ACT!

"REMOVAL SALE" OF

The AMOS H. VAN HORN, Ltd.

$150,000 STOCK OF FURNITURE AND CARPETS AT 1/3 OFF

regular prices! We have to move—but bulk of the immense Stock has to "move" first; we're taking a short cut TO DO IT!

You must CALL to see ALL that's "doing!"

30.00 Folding Beds, now 20.00 — 1 out of 28

25.00 Bedroom Suits, now 16.66 — 1 out of 60

22.50 Combination Desks, now 15.00 — 1 out of 30

35.00 Parlor Suits, now 23.34 — 1 out of 80

15.00 Morris Chair, now 10.00 — 1 out of 30

3.00 Fancy Rockers, now 2.00 — 1 out of 200

LARGEST NEWEST **CARPET** STOCK IN TOWN

But it's all going at the 1/3 cut! Among the lines are brand new

1.50 Axminsters at, yard 1.00
1.50 Body Brussels at, yard 1.00
1.25 Velvets at, yard 83c
1.00 Brussels at, yard 67c
90c Ingrains at, yard 60c
75c Ingrains at, yard 50c

MATTINGS, OILCLOTHS, LINOLEUMS ALL AT A DROP.

"THE PORTLAND RANGE"—nearly 16,000 in actual use! The World's Best Range—Best for Economy, Baking, Long Wear!

AMOS H. VAN HORN, Ltd.

Be sure you see "No. 73" and first name "AMOS" before entering our store.

ACCOUNTS OPENED—EASY PAYMENTS

73 MARKET ST., NEWARK, N. J.

Near Plane St., West of Broad St.

All trolleys transfer to our door.

Telephone, 580

J. C. POPE & CO.,

INSURANCE AGENTS,

110 E. Front St., Plainfield, N. J.

LEAHY,

The Richmond Street Plumber,

does only First-Class Work and at Reasonable Figures.

802 Richmond St., near Third.

Telephone 502-W.

T. H. LAURY. E. S. DAUDT.

Laury & Daudt,

MASON AND BUILDER.

Office, 323 East Front Street.

Tile Setting, Mantel & Front Work.

McCULLOUGH'S STEAM MILL,

21 Steiner Place, North Plainfield, N. J.

R. H. McCULLOUGH, Prop.

Sash, Blinds, Doors, Mouldings, Scroll Sawing, Turning, etc. Estimates cheerfully furnished.

A. H. ENANDER,

Sanitary Plumbing, Gas Fitting, Steam and Hot Water Heating.

Contractor for Sewer Connections.

125 Watchung Av. Rear.

LOUIS BECK

Carpenter and Builder.

719 South Ave. 'Phone 480-W

EDWIN A. CRAIG,

Electrician,

202 E. Front St. Tel. 293-J.

Repairing in all its branches.

'Phone 573-W

WHY

take your Watches, Clocks and Jewelry to the city? You can have first-class city work done

AT BROWN'S.

202 Watchung Ave. Trolley Station. 30 years experience in Glasgow Scotland, and New York.

Southern Restaurant.

25c—A SPECIAL DINNER Very Popular.—25c

Home-made Pies, Cakes, etc., Fresh Daily. Family Trade Solicited.

115 Madison Ave., Plainfield, N. J.

LADIES DESIRING KNIFE-PLEATING OR PINKING done, will please leave their orders at No. 22 Duer St., and it will receive prompt attention. MRS. PORCH.

Wm. Hand & Sons,

Moving Vans and Storage Warehouse for Furniture, Pianos, etc.

Truckmen and Riggers.

136 E. Second St., Plainfield.

Telephone 1722.

All work will receive prompt attention.

WILLIAM H. KIRCH,

CARPENTER AND BUILDER

66 DUER STREET N. PLAINFIELD

Estimates cheerfully given.

Jobbing promptly attended to. Tel. 402-J.

BUILDING MATERIAL.

Flint Rock Manufacturing Co. of Plainfield, N. J.

Flint Rock Building Blocks for building purposes in all designs and colors.

BUTCHER

Grandview Meat Market,

GEO. EGEL, Prop.

198 Somerset St. Tel. 321-J.

Choice Meats, Poultry, Game and Provisions.

Orders called for and delivered.

ALEX. LUSARDI,

Foreign and Domestic Fruits, Choice Confectionery, Nuts, Cigars, etc.

211 W. Front St. Tel. 507-W.

E. B. MAYNARD.

New Shop, New Furniture, Best Service.

TONSORIAL ARTIST.

Also Choice Cigars.

141 North Ave., Plainfield N. J.

HENRY J. WIERENGA,

EXPRESSMAN AND TRUCKMAN.

All kinds of Express and Trucking business promptly attended to.

Leave your orders at store of Joseph Sattels, Pianos and Organs, No. 108 North Avenue, and the same will receive immediate attention.

TRY

DOBBINS'

NICKEL YARA CIGARS

208 Park Ave., Plainfield, N. J.

WM. H. BROKAW,

Carpenter and Builder.

I estimate on small as well as large contracts. Will call and submit figures.

661 West Front St. Tel. 301-L

DRUGGISTS.

POWERS'

SOLUTION 5 CHLORIDES.

The Best Disinfectant. Prevents Disease.

J. P. Powers' PHARMACY

Sylvan Toilet Soaps

Special for 2 weeks, 25c box.

Miller's Pharmacy.

Agency for Belle Mead Sweets.

Hodge's Pharmacy.

Reliable goods in all Departments. Agency for Belle Mead Sweets.

Tel. 210-J. Y. M. C. A. Building.

HOTELS.

HOTEL WALDORF

EAST FRONT STREET.

HENRY WINDHAM, Prop.

Gottfried Kruger's Extra Beer on draught. Imported Wines, Liquors and Cigars. Hotel accommodations and private Dining-Room.

HOTEL KENSINGTON

(Licensed.)

J. H. STAATS, Prop.

107-109-111 North Avenue.

Everything New and Up-to-date. An inspection solicited.

HOTEL IROQUOIS

Commercial Headquarters. J. W. LEARY, Proprietor. Plainfield, N. J.

Pabst Milwaukee Beer on draft.

SUNDAY DINNERS SPECIAL FEATURE

CESSPOOLS AND GARBAGE.

Mrs. John Brown,

Successor to John Burke and Jones & Co.

Cesspools and Vaults Cleaned from $3.00 upwards

Satisfaction Guaranteed. Don't give your order until you consult me.

Estimates Cheerfully Given.

Leave orders at J. T. Vail's, North avenue, Plainfield, N. J. Postoffice Box 718.

FRANK BURKE, Manager.

PLAINFIELD WINDOW CLEANING CO.

GENERAL HOUSECLEANING.

WM A. KLINE, 611 W. 3d St

JOHN WINZENREID,

Furniture and Freight Express.

Moving Vans and Storage.

312 Lee Place. 'Phone 640-R.

H. SOLOMON.

MERCHANT TAILOR.

Suits to order from $14.00 up.

Trousers to order from $4.00 up.

REPAIRING and PRESSING.

Work called for and delivered.

19-21 Somerset St. Telephone 643-J.

GREAT BARGAIN SALE

of Nursery stock. We are not going out of business, but have some bargains left over from last fall's sale. Don't wait until you need your stock; order now and get your choice of Evergreens, Roses, Shade Trees, Hedge Plants, Flowering Shrubs and Vines.

BELLEVIEW AVENUE NURSERY CO, Off Park Ave., near Hillside Ave.

Washington Rock.

Picnic parties can be served with Hot Tea and Coffee at 10 cents quart. Other parties will be provided with anything ordered. Soft Drinks, Sandwiches, etc., always on hand. Shelter at Nittinger & Perrine's, near by.

V. SWOODY, Dunellen, N. J.

Lovers of Oysters

will find just what they want at

F. NEIDIG'S

94 Somerset St. Telephone 42-L.

Also choice Meats, Poultry, Game and Seafood

Expert Watch Repairing at

DOANE'S

115 PARK AVENUE

GEORGE E. STEENGRAFE.

Dealer in miscellaneous merchandise, plain and beveled mirrors. Beveling and Silvering a specialty.

DROP ME A POSTAL.

SOUTH PLAINFIELD, N. J.

Kindling and Grate Wood.

Cedar Posts and Bean Poles. Prompt deliveries. Orders received at 69 Somerset St.

JOHN MOBUS,

P. O. Box 320.

W. B. RANDOLPH

The Tonsorial Artist,

is doing business at 206 Watchung avenue. Trolley station,

ABOUT PEOPLE.

Kier Hardy, the radical and eccentric member of the British Parliament, is reported to have abandoned shoes for sandals.

Alderman Charles Kaltenhauser, of Pittsburg, probably is the world's heaviest justice of the peace, tipping the scales at 565 pounds.

A grandson of General Shrapnel, who invented, in 1894, the missile that has cut such a figure in the Russo-Japanese war, is endeavoring to obtain from the British Government some, at least, of the $36,000 his grandfather spent for the benefit of his country, receiving for that and his invention no recognition and dying poor and broken-hearted, after the manner of inventors.

On proposal of Mr. de Magny, formerly French consul general in New York, the French Republic has conferred on Arthur Von Briesen, president of the Legal Aid Society in New York, the Croix de Chevalier de la Legion d'Honneur, in recognition of twenty-five years' aid to the poor French in this country.

Noel Bear, over 104 years old, the famous Indian of northern Maine, says he still enjoys life, but not so well as he used to when he was young and could walk and trot about a hundred miles a day, as he frequently did, and then "be jus' little tired." Noel lives alone most of the time and supports himself by making baskets and snowshoes.

When the Mikado is seen in public he manifests no interest in his subjects, neither smiling nor bowing as he passes along. He sits seemingly passionless, the accentuated type of the Japanese.

King Edward has revived croquet, it is said. The lady-like game has languished in Great Britain as well as everywhere else, but now the King gives it a sudden shove into popularity again.

Madame Maxim Gorki protests against the story so often told of her husband that he was born in poverty and vagabondage, and picked up his education after his youth was gone. He was the son of well-to-do parents, and although he did not attend school, his grandfather, who was a painter, brought him up and gave him his lessons. Mural painting was to be his profession, but an irresistible desire to see the world impelled him to leave home and lead the life of a tramp. He has repeatedly traversed the greater part of the vast Russian country on foot.

Circumstantial Evidence.

We imagine that Luther Biles must have gone to Viola last Sunday, for we saw him journeying that way.—Thaxton Cor. McMinnville (Tenn.) Standard.

—For best results advertise in The Daily Press.

UNION COUNTY COURT OF COMMON PLEAS

Notice of hearing objections to assessments for street improvements in the City of Plainfield.

Harry B. MacDonald, William R. Sullivan and Andrew J. Gavett, the Commissioners appointed by the Union County Court of Common Pleas by order entered on the twenty-first day of June, 1905, to estimate and assess benefits conferred by the permanent street improvements in the City of Plainfield, under the ordinance of said city specified in said order, said improvements being the macadamizing of

Woodland avenue, from the southeasterly curb line of East Seventh street to the northerly curb line of Watchung avenue;

East Seventh street, from the northeasterly curb line of Richmond street to the southwesterly curb line of Belvidere avenue;

East Third street and Midway avenue, from the northeasterly curb line of Richmond street to the southwesterly curb line of Berckman street;

Berckman street, from the southeasterly curb line of East Front street to the northwesterly curb line of South avenue;

Prospect avenue, from the northeasterly crosswalk at Park avenue to the westerly curb line of Woodland avenue;

West Seventh street, from the Middlesex county line to the present southwesterly end of the macadam;

West Fifth street, from the southwesterly curb line of Grant avenue to the northeasterly curb line of Monroe avenue;

South Second street, from the southwesterly curb line of Plainfield avenue to the present macadam at Muhlenberg place;

Albert street, from the northwesterly curb line of West Front street to the southeasterly curb line of Dunellen avenue;

Dunellen avenue, from the northeasterly curb line of Clinton avenue to the northeasterly curb line of Compton avenue;

Rock avenue, from the Middlesex county line to the present southeasterly end of the macadam;

North avenue, from the northeasterly curb line of Richmond street to the southwesterly curb line of Berckman street, except where already macadamized;

under the ordinance of said city, entitled "An Ordinance for the permanent improvement of certain streets and portions of streets of the city of Plainfield, with permanent and durable macadam pavement, and to provide the necessary funds in advance of the collection of assessments for benefits," approved July 6, 1903, which ordinance was adopted under and by virtue of the act of the Legislature entitled, "An Act to authorize the improvement of streets and highways in cities of this State and to provide for the payment of the expense of the same," approved June 12, 1898, and the amendments and supplements thereto, having made and filed in the office of the Clerk of said Court, a report in writing of their estimates and assessments, accompanied by surveys and maps prepared by the City Surveyor under their direction, showing lots or parcels of land and real estate peculiarly benefitted by such improvements, respectively, the cost of the whole work under said Ordinances, the portions assessed upon the City at large, and the names, so far as ascertained of the owners of the said lots or parcels of land and real estate, and the amount of the assessment to each owner for each of said lots or parcels of land and real estate for the said benfits, and the excess thereof to be paid by the City at large, and raised by general tax, and the other matters required by said acts of the Legislature, as by reference to said report and maps will more fully and at large appear.

Notice is hereby given, that the said Union County Court of Common Pleas has fixed the third day of October, 1905, at ten o'clock in the forenoon, or as soon thereafter as the Court can attend to the same, at the Court House in the City of Elizabeth, as the time and place for hearing before said court any objections that may be made to such assessments, when and where all parties may be heard, and has directed the publication of this notice.

JAMES C. CALVERT,
Clerk of the Union County Court of Common Pleas.
Dated September 5, 1905.
9 18-22-25-29 10 2

CRYING BABIES ITCHING SKINS

NO REST, no sleep. Itch, itch, itch, scratching until the tender skin becomes inflamed, sore and bleeding.

Harfina Soap

Aided by Skinhealth Treatment, will give the suffering little one instant relief and sleep, and result in complete cure. Multitudes of women say Harfina has no equal for chafing, irritation, eruptions, dandruff, thin hair, scald head. Medicated, antiseptic, deodorizing, fragrant.

"A Breath of Pine Balsam in Every Cake."

Large 25c. cakes; 3 cakes 65c.; druggists'. Refuse substitutes. No soap is medicated like Harfina.

Manufactured by Philo Hay Specialties Co., Newark, N. J. Take nothing without this signature on outside dark blue wrapper: *J. Hay Co.*

Randolph, 143 West Front street.
Powers, Somerset and Craig Place.
Nagle, West Front and Grove streets.

HAY'S

Hairhealth

Keeps You Looking Young.

ALWAYS restores youthful color to gray or faded hair. Stops hair falling. Positively removes dandruff. A high-class hair-grower dressing, keeping hair soft, glossy, luxuriant. Does not soil skin or linen.

This Great Hair Food, aided by HARFINA SOAP, heals the scalp, kills dandruff germs, stops itching, supplies energy to roots and promotes fine hair growth. Large 50c. bottles, druggists'. Take nothing without our signature.

Free Soap Offer Good for 25c. Cake HARFINA SOAP.

Sign this coupon, take to any of the following druggists, and get a 50c. bottle Hay's Hairhealth and a 25c. cake Harfina Medicated Soap, best for hair, bath, toilet, both for 50c.; or sent by Philo Hay Specialties Co., Newark, N. J., express prepaid, on receipt of 60c. and this adv.

Name.....

Address.....

Following druggists supply Hay's Hairhealth and Harfina Soap in their shops only:

Schreiner, Park Ave. and Second St.
Miller, Park avenue and Fourth street.
Hodge's Pharmacy, Y. M. C. A. Building.

CHARGE ACCOUNTS OPENED

"To Grace and Beauty."

The above toast can be aptly applied to our beautiful Extension Tables. We show the largest assortment of the very best makes, and assure you that nowhere else can you find as carefully selected a line from which to make a selection.

You must be satisfied with your purchase here or get your money back . . . .

GREENE'S

31-33-35 Market St.

OPPOSITE COURT HOUSE.

Cash or Credit. Cash or Credit

Marshall & Ball Clothing Combines Style, Character, Wear

Fall Suits and Top Coats

$10 to $25.

These chilly evenings suggest heavier clothing. It's here in splendid assortment, embodying that satisfying "something" which is characteristic of all M. & B. ready-to-wear.

Our Fall showing of distinctive apparel for men and young men is the result of expert knowledge intelligently applied after over 48 years as manufacturing clothiers.

Suits are single and double-breasted, cut long and roomy, with long vent. Top coats are cut longer than last season, collars and lapels wider.

Boys' Fall Suits $3 to $10.

M. & B. Clothing for youngsters is unusually attractive in quality and price.

Every popular style and material is here for boys from 3 to 16 years.

Stout boys are especially provided for.

Boys' mixed Cheviot Suits, with extra bloomers—double-breasted, $4; Norfolks, $5.

Marshall & Ball,

Everything to wear for Men and Boys. Shoes, Gloves and Hose for Women and Girls. . . . . | 807-813 Broad St., Newark, N. J.

Don't Borrow Trouble

That's what you do when you borrow your neighbor's

Pots and Pans, Kettles and Cans

and various other articles of hardware any longer than it will take you to reach our store. Our prices are as tempting as the goods.

We also handle Refrigerators, Woodenware, Clothes Baskets, Wash Tubs, Wringers, Enameledware, Tinware, Preserving Kettles, Royal and Mason Fruit Jars, Jelly Glasses, Stone Pots, Parafine, etc.

GAYLE HARDWARE CO.,

Front St. and Park Ave. Tel. 468-R

I. H. BOEHM

109-111-113 W. FRONT ST. 126 PARK AVE. TEL. 688-J

MILLINERY.

We are showing a new line of Fall and Winter Millinery that will surprise all who visit this department. Our styles are new and up-to-date only and our prices will surprise you.

UNTRIMMED MILLINERY.

This department is the most complete in the city and consists of all that is new in trimmings and shapes.

HATS TRIMMED FREE.

GENTS' FURNISHINGS.

Our New Fall stock is now ready. We are showing all that is new and up-to-date in men's wear at the lowest possible prices. A visit to this department will surprise you.

Heating Stoves and Ranges.

Special attention is given to this line—it is our aim to carry the best line of goods obtainable. The quantity sold by us during the year is a guarantee of right prices. Let us show you our line before you buy. Repairs furnished for all furnaces, stoves, ranges or heaters. We stock repairs for all stoves sold by us.

Tinning and Plumbing.

We call attention to our repair department. Have your heaters put in order now before cold weather reaches you. Estimates given. Satisfaction guaranteed.

Housefurnishing Department.

We cannot enumerate all the articles used in the house, but we have them all. The "Universal" Bread maker kneeds bread in 3 minutes and you need one every time you make it. Universal Cake maker is the newest thing out.

A. M. Griffen, 119-123 East Front Street. Tel. 6-J.

Perfumes, Talcum Powder, Toilet Waters and Hot Weather Requisities at

TELEPHONE 467 J.

Schreiner's PHARMACY

PARK AVE. AND SECOND ST.

Soda Water, Ice Cream and Crushed Fruits.

If Your Teeth need attention, don't delay until suffering compels you to visit your dentist. Consultation free. No charge for extraction when plates are ordered. All work guaranteed as represented, and satisfaction assured.

Gold Crowns, - $5 00
Gold Fillings, $1.00 up
Silver Fillings, 50c up
Artificial Teeth, $5 up

D. G. Atwood
D. D. S.
308 West Front St.
Telephone 448-R

THE STILLWELL MILK & CREAM CO.,

130 Watchung Ave., Corner Second St.

We have just placed ourselves in a position to sell you

Absolutely Pure Milk, 6 Cents Quart

17 Quart Tickets for $1.00. Delivered at Your Door.
Not for the summer months only, but for twelve months in the year.

We Sell For Cash Only.

We also carry Light and Heavy Cream, Buttermilk, Potcheese, Butter and Fresh Eggs.

CANDY AT KOL'S. 112 WEST FRONT ST. TELEPHONE 295-R.

SPECIALS FOR SATURDAY.

Butter Creams, lb, 14c. Creole Caramels, lb, 18c. Molasses Caramels, lb, 14c. Salt Water Kisses, lb, 14c. All our Candies are made on the premises, fresh every day.

COAL DEALERS.

Heat Assurance.

The perfect way of assuring health and promoting comfort in your home is obtained by burning our Lehigh Coal. It is the wisest investment in fuel—pure, clean and of unsurpassed lasting quality. These essentials mean satisfaction and economy. Your order promptly filled.

Bolce, Runyon & Co.
Coal, Lumber and Masons Supplies.
Park Ave. opp. North Ave.,
Plainfield, N. J.

TenEyck & Harris,
—DEALERS IN—
LEHIGH VALLEY COAL.
Office: Rowley's Drug Store, 218 West St. Telephone 23-F.

JOHN JOHNSTON
All the best grades of
COAL.
929 South Ave 'Phone 193

STOP, STOP, STOP
and leave your order before July 1st for your winter Coal with Nash. Try his $5.50 Coal or some of his large Pea at $5.00.
Office: 311 Park Ave. Telephone 496-L.
Yard and office, 686 South Second St. Telephone 367-Y.

COAL AND WOOD.
We are now ready to take your orders for
COAL
of the best quality of Hard Lehigh, carefully screened and as free from slate as can be bought.
RUGG & CLINE,
430 West Third St. 'Phone 93.

Coal I have on hand some very fine Hard and Medium Coal. All kept under sheds. Pea Coal $5
L. A. RHEAUME,
140 East Fourth St. Telephone 440-W.
Yard, 674 South Second St. Telephone 231.

Smalley Bros.,
147 North Avenue.
BUTCHERS.
Everything usually found in a first-class market.
Roasting and Broiling Chickens a Specialty.
Orders called for and delivered.
Telephone 83-A.

Seaman Williams,
Mason—Contractor—Builder
32 Sandford Ave. 'Phone 343-J

JOHN WIRTH
(Successor to Henry Liefke.)
Bakery and Confectionery.
201-203 West Front St. Tel. No. 723.
All orders delivered at short notice.

SPECIAL SALE
Stern Bicycles, $18.50.
Other good makes $5 up.
Tires 98c. up. Repairing a Specialty.
S. W. FRUCHT.
224 West Front St.

I FURNISH PLANS,
Specifications and a Loan for small home builders. Complete house. Call or write.
CHAS. F. STAHL,
BUILDER, 32 Somerset St.

CRESCENT MARKET.
CHARLES STRANZENBACH, Mgr.
(Formerly of the Plainfield Beef Co.)
Dealer in Meat, Poultry, Fish, Oysters, Vegetables, etc.
Watchung Ave. and 4th St. Tel. 216-R.

J. W. VAN SICKLE,
122 North Ave., Plainfield, N. J.
Fresh and Salted Meats.
Game in Season. Philadelphia Scrapple.
Orders called for and delivered promptly.
Telephone No. 463-J.

D. DEMOLLI & CO.,
French Baker, Caterer & Confectioner.
Wedding parties and receptions.
French Ice Cream and Water Ices.
Telephone Orders Delivered Promptly.
331 West Front St., Plainfield, N. J.

William H. Pope,
ELECTRICIAN.
All kinds of electrical work done at reasonable prices.
116 NORTH AVENUE.

JOURNALISTIC OPINIONS

Trust Funds for Trusts.

Franklin Leonard, Jr., a Democratic candidate for Congress in New York, who was defeated last fall, has addressed to President McCall, of the New York Life Insurance Company, a very pertinent inquiry which awaits an answer. This Democratic candidate wants to know how much of his own money and of the money of other Democrats paid in insurance policies was expended for his defeat. He would also like to know how much money McCall contributed to the Republican campaign fund out of his own pocket besides what he took from the policyholders of the insurance company to defeat honest Democrats. By latest accounts from New York McCall has not resigned the trust he has so shamefully betrayed.—Philadelphia Record.

Freeholders' Graft.

The greatest mathematicians of the age enjoy membership in the Board of Chosen Freeholders of this county. Some of them can make figures do almost anything, even to figuring out 417 working days in one year. In former days freeholders, working the "graft" process in this county, charged it under the guise of "feed and oats," and when the robbery was exposed the people, having no further use for the "grafters," relegated them to private life and the terrors of oblivion. Members of the board have wonderfully elastic consciences when they draw from $300 to $800 in a single year for any attention they may give to a performance of public duty. A former freeholder, now living in this city, says he gave more time than he really had to spare to county matters when a member, and the most he was able to squeeze out in any one year was less than $200. "It is a mystery to me," he said, "how so many members can draw from $300 to $800 a year for the limited number of meetings they now attend." Our ancient friend's early education must have been sadly neglected, and his knowledge of arithmetic confined to rudiments, or he could have done better. Certainly he is outclassed by the more modern statesmen who are adepts in figuring. Such a statesman would find himself the laughing stock of the board were he a member today.—Elizabeth Leader.

Decrease in Chinese.

Washington, Sept. 28.—Two hundred and fifty-six Chinese of all classes were admitted into the United States in August, as compared with 600 in the corresponding month of a year ago. Five Chinese were deported. Of the 256 admitted 199 were residents returning to this country and fifty-seven were new arrivals. Of the five deported all claimed to be residents. The small number of Chinese arrivals in August indicates, the officials says, that the business of issuing fraudulent certificates is dying out.

Nasal CATARRH
In all its stages.
Ely's Cream Balm
cleanses, soothes and heals the diseased membrane. It cures catarrh and drives away a cold in the head quickly.

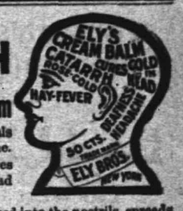

Cream Balm is placed into the nostrils, spreads over the membrane and is absorbed. Relief is immediate and a cure follows. It is not drying—does not produce sneezing. Large Size, 50 cents at Druggists or by mail; Trial Size, 10 cents.
ELY BROTHERS, 56 Warren Street, New York.

In Chancery of New Jersey.

To Frank J. Kirk, Defendant:

By virtue of an order of the Court of Chancery of New Jersey, made on the day of the date hereof, in a cause wherein The Plainfield Trust Company is complainant, and you are the defendant, you are required to appear, plead, answer or demur to the bill of said complainant on or before the nineteenth day of September next, or the said bill will be taken as confessed against you.

The said bill is filed to foreclose a mortgage given by you to the said complainant and dated October 25th, 1904; covering lands in the City of Plainfield, New Jersey, and you are made defendant because you own the said lands or some part thereof.

Dated, August 18th, 1905.
REED & CODDINGTON,
Solicitors of Complainant.
Plainfield, N. J.
8 22 5t

ESTATE OF Kate H. Marsh, deceased. Pursuant to the order of George T. Parrot, Surrogate of the County of Union, made, on the Application of the undersigned, Executor of said deceased, notice is hereby given to the creditors of said deceased to exhibit to the subscriber under oath or affirmation their claims and demands against the estate of said deceased within nine months from the fourteenth day of September, 1905, or they will be forever barred from prosecuting or recovering the same against the subscriber.
CRAIG A. MARSH,
9 15 9t Executor.

ADMINISTRATOR'S SETTLEMENT—Notice is hereby given, that the account of the subscriber, Administrator of Charles E. Wade, deceased, will be audited and stated by the Surrogate, and reported for settlement to the Orphan's Court of the County of Union, on Wednesday, the twenty-fifth day of October next.
Dated September 21, 1905.
9 22 5 f ABRAHAM N. WADE.

Executor's Settlement. NOTICE IS HEREBY GIVEN, That the account of the subscriber, Executor of John Dargatz, deceased, will be audited and stated by the Surrogate, and reported for settlement to the Orphans Court of the County of Union, on Wednesday, the Eleventh Day of October next.
Dated September 7, 1905.
WALTER L. HETFIELD.
9 8 5 oaw

Executor's Settlement. NOTICE IS HEREBY GIVEN, That the account of the subscriber, Executor of Mary Jane Elliott, deceased, will be audited and stated by the Surrogate, and reported for settlement to the Orphans Court of the County of Union, on Wednesday, the Eleventh Day of October next.
Dated September 7, 1905.
HENRY LIEFKE.
9 8 5 oaw

DEMONSTRATION
every afternoon from 5 to 6 o'clock at the
IVES MECHANICAL TRAIN,
at
HARPER'S,
411 Park Avenue.

Conservatism is one of the key notes of the success of this Company.

In the loaning of its funds a most careful policy is pursued. Only in this way can the interest of depositors be adequately safeguarded.

THE PLAINFIELD TRUST COMPANY

Capital.....$ 100,000
Surplus..... 125,000
Deposits..... 1,500,000

Going Out of Business.

SELLING OUT.

Great Bargains to be had. All Goods must be sold.

Trunks that were $10 and 12.00, now 5.50.

Suit Cases that were 1.50, now 90c.

Suit Cases that were 2.00, now 1.48.

Suit Cases that were 3.00 and 3.50, now 1.98.

Umbrellas that were 1.25, now 75c.

Umbrellas that were 2.00 and 2.50, now 1.25.

Elegant Ladies' Hand Bags 25c, 50c, 75c, 98c, 1.48, 1.98 and 2.48.

Shopping Bags, very popular, were 35c and 50c, now 15c.

Ladies' and Men's Pocketbooks, were 50c, 75c and 1.00, now 10c, 20c and 50c.

We have also a full line of other Bargains.

David Dreier,
110 West Front St.

OPEN EVENINGS.

Money Spent in Advertising is Wasted :::

if the public cannot reach you easily.

Telephone

service referred to in your ad. will show the easiest way you can be reached.

The New York and New Jersey Telephone Company
160 Market Street
Newark, N. J.
Telephone
5010

SPECIAL SALE OF HORSE BLANKETS.

Reduced prices on all Blankets for the next ten days. Buy now and save money. Wagons and Carriages of all kinds in stock or made to order.

N. P. Carriage Manufactory,
W. J. CONROY, Prop.
125-127 Somerset St. Tel. 360-L

MAYOR REPLIES TO CITIZENS

(Continued From Page 1.)

superintendent was better liked generally than the departed one, and the change would work for the betterment of the schools. The only man who had injected politics into the schools was A. D. V. Honeyman, who, while president of the board, had women teachers go to anti-annexation meetings and used the janitors to carry political circulars around.

Rev. W. E. Honeyman's removal from the Health Board, the Mayor said, was made because he was obnoxious to the administration, and it was his privilege to remove an officeholder who opposed his actions and policy. Dr. Dundon, the new appointee, was a competent official, and the department had not suffered. It had been charged that he, the Mayor, was a perpetual candidate. He had been in office six years and Mr. Honeyman for seventeen.

A hubbub had been made over the athletic exhibition in Saengerbund Hall for which he had given permission. The affair had gone beyond what he expected and understood. He had made every effort to give the Grand Jury a complete list of those present, but nothing had been done by that body. Dr. J. H. Cooley had been a member of the jury at the time.

"Both parties are divided," said the Mayor. "It is important that we get at the truth. If I was guilty of all the charges brought against me, you should ask me to withdraw; if these charges were true, I should not be a candidate. I propose to tell the truth so that the voters may know just what foundation the Citizens have for their statements. You will have the whole truth, if I lose votes by it."

The Mayor then called on ex-Senator Reed. The latter declared that every charge made by the Citizens was without foundation in fact, and would be declared false by any jury considering them. The Citizens took half-truths and distorted them.

Mr. Reed said that annexation, while a dead issue, was responsible for the animus back of the attack on the administration, and cited the Goodwin case and the attitude of the antis on the arrest of the desperate negroes on Somerset street, after a battle with the marshals, to prove that the opponents of the administration simply waited until Smalley took a stand and fiercely espoused the other side.

The charge that the administration had abused the primary law was absurd. They simply used the law as it stood on the books, and rightfully. It was not proper for men who did not intend to support the ticket nominated to take any part in the party primary; only such men as had openly declared their intention to vote the Citizens' ticket were challenged. And whatever was wrong with the primary law, if anything, could not be charged to Smalley; but among the men who had voted for it in the Legislature was S. S. Swackhamer. It was his law, and if the Citizens didn't like it they should ask him about it.

Mr. Reed submitted figures in contravention of A. V. D. Honeyman's intimation that the Smalley administration was responsible for the increase in the tax rate during the past seven years. Mr. Reed explained how the tax rates were made up, the freeholders, the school board, the State school board and the Board of Health, as well as the Borough Council, which merely made up the borough budget and had no control over the other bodies. Then he quoted figures to show that the borough rate had gone down from .81 to .78 since 1898, when Smalley first took office, while the school rate went up from .58 to .98. During practically the whole period, Mr. Reed pointed out, A. V. D. Honeyman had been an influential member of the school board. The advance in the rate had come from sources over which the administration had absolutely no control, and Honeyman knew it. He would probably deny now that he had said Smalley was responsible for the raise. He hadn't in so many words, but what he had said regarding the rate meant that Smalley was responsible, or it meant nothing. It was his way to leave a loophole for retreat in case he should be cornered. He never made a direct statement.

The Mayor spoke briefly again after Mr. Reed finished, making a reply to charges that he was using the public money extravagantly to further a private scheme for the development of West End avenue. He said C. W. McCutchen and W. J. Buttfield, the prime movers in the scheme, had spent $10,000 in cutting out a new street, macadamizing and otherwise improving it, and had merely asked and received a vote for a storm sewer from the Council. It was less than a quarter of what the street improvement would cost, and the whole scheme of development was one of the best the borough had had the good fortune to have executed within it.

"And yet," said the Mayor, "some hellhounds are running about the borough trying to distort the truth and make it appear as if the public money was being perverted."

"There is no record of any property owner being refused an improvement of a street where he has been willing to pay half the cost," said Mr. Reed, when the Mayor finished, "and these men are paying seventy-five per cent. When I heard that Honeyman and Dr. Buchanan were running around and saying that the taxpayers' money was being used for some private scheme, and that they would show up the way 'their money was being used for the benefit of Charley McCutchen and W. J. Buttfield,' I asked Collector Brown to give me a memorandum of the taxes paid by Mr. McCutchen, Mr. Buttfield, Mr. Honeyman and Dr. Buchanan during the past ten years. I learned that Mr. McCutchen and Mr. Buttfield have paid $15,000 into the borough treasury in that time, and that Mr. Honeyman paid $98 and Dr. Buchanan $33."

The speeches aroused a good deal of enthusiasm and applause frequently interrupted the speakers. When the meeting was adjourned three tumultuous cheers for Smalley rocked the building. Over sixty names were signed on the roster of the club before the crowd dispersed.

Arrangements for the Saengerbund Hall meeting were not in shape to give out. The Mayor will make the principal speech, in which a full and categorical reply to the other side will be made, but the list of other speakers is not complete.

Before the speechmaking begins next Thursday the club will hold a short business session to consider a change in name. It has been suggested that the organization be called the Republican Club, and the question will be decided for good at the meeting.

CHRISTIAN FIELD.

The Ladies' Aid Society, of Warren chapel, meet every Wednesday afternoon at the chapel for sewing.

The Christian Endeavor Society of the Park Avenue Baptist church will meet tonight. The subject will be "The Joys of Church Membership."

Preparatory services will be held at Warren chapel tonight at 8 o'clock and communion services will be held Sunday morning at 10:30 o'clock.

William D. Murray will speak on Bible study at the Y. M. C. A. meeting on Sunday afternoon at 4 o'clock. The choir of the Crescent Avenue church will sing and there will be good instrumental music.

There will be a church rally at the Park Avenue Baptist church Sunday morning at 10:30. In the afternoon at 2:45 there will be a Sunday-school rally and the committee in charge is arranging a programme of interest to all.

The first regular meeting of the Young Peoples Society of the Crescent Avenue church will be held in the church parlors this evening. An interesting programme will be rendered, after which the various committees will adopt plans for the ensuing year.

Assembled in the first reunion which they have held, the members of Rev. Charles H. Yatman's Bible training class of the Young Men's Christian Association, in Newark, formed in 1882, honored the evangelist, who was their former leader, last night. All but one of the members of the class gathered in the parlors of the Central Methodist church, and after a banquet a picture of Mr. Yatman, which was presented to the Young Men's Christian Association, was unveiled.

Becomes Catholic to Wed.

Miss Lillian Metzner, one of Metuchen's prettiest girls and who is well known in this city, will be married the first week in November to Laurence Tonnelli. Mr. Tonnelli has a beautiful home just out of Metuchen, where he will take his bride. Mr. Tonnelli, being a member of the Roman Catholic church, Miss Metzner was Wednesday night confirmed in that faith, having a special service, and not joining the class of thirty who were confirmed in the church. The wedding will be a small one at the home of the bride.

—"Marching Through Georgia" has been secured again for the New Plainfield theatre, matinee and night, on October 7.

—The choicest and largest display of peaches, Bartlett and sickle pears and fancy grapes at Neuman Brothers. Everything delicious, and everything low in price.

STATE AUTOMOBILE CLUBS JOIN A. A. A.

"ASSOCIATED AUTOMOBILE CLUBS OF NEW JERSEY" NAME FOR ORGANIZATION

A State body, to be known as the Associated Automobile Clubs of New Jersey, composed of the auto clubs in this commonwealth, was formally organized last night at a meeting held in the headquarters of the New Jersey Automobile and Motor Club in the Prudential building, Newark. Frederick R. Prat, president of the Newark club, was elected head of the State organization. No other officers were elected for the time being, but a nominating committee was appointed to selecte candidates for the offices of vice president, secretary and treasurer. The nominating committee is composed of W. J. Morgan, W. F. Stradler, W. B. Hunter and Mr. Edwards.

The State body, after a long discussion by the various delegates and Amos G. Batchelder, who represented the American Automobile organization, joined the national organization. A constitution and by-laws were adopted, the State organization agreeing to abide by the rules of the A. A. A.

The delegates at the meeting were:

New Jersey Automobile and Motor Club, Frederick R. Prat, W. J. Morgan and W. V. Snyder, Jr.; Hudson County Automobile Club, Mr. Edwards; North Jersey Automobile Club, of Paterson, Mr. Norwood; Automobile Club of New Jersey, W. B. Hunter; Mercer County Automobile Club, of Trenton, W. F. Stadler; Monmouth County Automobile Club, Mr. Clark, of Asbury Park.

Another meeting of the State body will be held on October 10 at the rooms of the New Jersey Automobile and Motor Club.

CLOSED PORTALS.

Delegates from the various councils of the Royal Arcanum in Manhattan and the Bronx met Wednesday night and unanimously voted to form the entire membership of the meeting into a committee to collect funds with which to oppose the action of the Supreme Council in readjusting rates.

The national encampment of the Patriotic Sons of America, at Atlantic City, yesterday chose Richmond Va., for the next session and elected the following officers: National president, Edward A. Doan, New York; vice-president, William E. Valliant, Maryland; master of forms, M. B. Downer, Illinois; secretary, Charles H. Stees, Pennsylvania; treasurer, Frank P. Spies, Pennsylvania; assistant secretary, Elias Morgan, New Jersey; chaplain, Rev. S. E. Rupley, Pennsylvania; conductor, B. L. Lyden, Georgia; inspector, A. L. Thompson, Connecticut; guard, James W. Allison, District of Columbia; medical examiner-in-chief, C. N. K. Scheenk, Pennsylvania.

PERSONAL.

Doctor Brakeley, of Dunellen, has been confined to his home for the past week by a serious attack of throat trouble.

The father of Joseph M. Shellabarger died last Thursday at his home in Topeka, Kansas, and Mr. Shellabarger is now in the West.

LITERARY.

A rich and valuable number of Good Housekeeping, notable in several ways, is that for October. Besides being unusually handsome, opening with beautiful illustrations in color, it contains the announcement of a new enterprise of national importance known as Pure Food Assurance, the opening installment of a composite serial story of high merit, Treasure Cottage, this chapter from the pen of Mary Stewart Cutting, a paper by Bishop Potter on "The Ethics of Home Ownership," a symposium of keen interest on the purchase of household supplies, new ideas for co-operation, a paper by Lydia Avery Coonley Ward on "My China Boys," an illustrated article by H. J. Hall, M. D., on "Work as a Remedy for Nervous Exhaustion," "A Message to Home Girls" from a lovely young actress, and many choice things besides. The various departments which figure largely in the popularity of the magazine are at their best in the October number.

The Stand of Essex and Hudson.

Four of the planks of the platform adopted by the Republicans of Hudson county are practically identical with the declaration of principles covering the same points promulgated by Essex Republicans. In the matter of limited franchises the Hudson platform is not quite so liberal to the corporations as that of Essex, for it favors twenty-five years as the limit for franchises in all classes of municipalities. In declaring for the taxation of main stem property at local rates, the Hudson delegates did not couple with the proposition any reference to the Hillery law, as did their brethren in Essex. But in favoring the taxation at local rates, and in declaring for the abandonment of the Morris Canal the candidates of the party in both counties stand in perfect alignment.—Newark News.

Make Your Surplus Cash Earn

4 Per Cent Interest

By Depositing It In The

Savings Department of the

First National Bank.

Deposits Made Now Will Draw Interest From

October 1st.

SPORTS HERE AND THERE

FOOTBALL.

Manager Gavett, of the Plainfield High School football eleven, has scheduled a game with the Bayonne High School eleven, to be played here on October 25.

Additional sporting news on page three

POLITICAL TIPS.

At the Bergen county Republican convention, held yesterday afternoon at Hackensack, interest centred in the nomination for county clerk. Headed by Sheriff James Myer, the supporters of ex-Sheriff Charles R. Soley, of Rutherford, were certain of victory two hours before the convention was called to order, but their confidence only caused County Clerk John R. Ramsey to push his workers to more concerted action.

The Newark Democrtic city and Essex county conventions, which were held last night in the Krueger Auditorium, were much more enthusiastic than had been any Democratic convention in that city in years. The enthusiasm first was shown when the platform was read. It contained planks for equal taxation, municipal ownership of public utilities and the election of United States Senators by popular vote.

Former Assemblyman John J. Tracy, who has been outside the Democratic breastworks since he opposed the nomination of James J. Murphy for mayor of Jersey City, is back in the fold. He has accepted an invitation to act as chairman of the county convention tonight, at which Egbert Seymour will be nominated for sheriff. John J. Heavey, who was the candidate at the primaries against Mr. Seymour, will attend the convention and assure Mr. Seymour of his support.

A meeting of colored citizens, who have enrolled themselves under the name of the Union County League, was held Wednesday evening in Shiloh Baptist church, Elizabeth, when the following officers were chosen: Chairman, John E. Jones; secretary, William H. Haskins; treasurer, Andrew Hutchinson.. The object of the league, as set forth in its declaration of principles, is to see to it that honest and capable men are chosen for officials. An adjourned meeting will be held on Wednesday evening of next week, when additional officers are to be chosen. There will be a number of speakers, including H. G. Hewlett, of Cranford.

The Warren county Republican convention will be held at Phillipsburg today, and much interest is being taken in the result of the nominations. It is an avowed fact that the Democratic party will go to the polls in this county split. The two factions are Cornish-Barber vs. Mutchler-Cullen. The Republican leaders in the county have been openly informed that rivalry existed in the Democratic organization over an effort to have honest nominations, and that the revolting faction will use its influence to defeat the Democratic ticket. The Republican convention will be held in Ortygia Hall, and County Chairman J. I. B. Reilly has declared that no slate will be presented, but the choice of the delegates will be permitted. Prominent among the probable candidates mentioned for the offices are: George A. Angle, of Belvidere, prosecutor of Warren county, for Senator; Andrew Merrick, of Phillipsburg, for sheriff; J. T. Purcell, of Phillipsburg, for county clerk, and Edward Brill, of Phillipsburg, for coroner.

Woman Hurt by Fall.

A woman employed as a servant in a West Seventh street home, fell on the pavement on West Front street, near John Wirth's bakery, yesterday afternoon, receiving an injury which appeared to cause much suffering. The woman was taken into the bakery and Dr. Fred Hughes was called. She would not permit the physician to examine her. She left the spot with a Mrs. Mullen, of East Second street. Her injury was not considered serious.

WEINBERGER'S
202-204 WEST FRONT ST.

SPECIALS FOR SATURDAY.

Men's & Boys' Fall & Winter Clothing.

These offerings form the very best arguments in the world for your buying clothing here and the best reasons in the world why we're doing the Clothing Business of Plainfield.

Men's Fall Business Suits—Single or double-breasted style, in all the new Fall styles. $5.95

Men's Fall Dress Suits in worsteds, cassimeres and cheviots, cut in the very latest styles. $6.90

Men's Fine Fall Dress Suits—All the very finest all wool worsteds in single or double-breasted style, cut on the Fall models, long cut coat with 7 inch vent in the back, close fitting collars and broad padded shoulders. Regular $15.00 Suits. Special at $9.90

Men's Fall Top Coats—In tan or olive coverts, cut short and boxy, the very latest styles. Special at $7.50

Boys' Suits—Double-breasted and Norfolk style, in all the new Fall shades of cheviots, cassimeres and tweeds. Regular $3.00 Suits. Special at $1.95

Boys' Suits—All the new Fall styles in heavy warm cassimeres and cheviots, double-breasted and Norfolk styles, some with Knickerbocker pants, all wool goods. Regular $4.00 Suits. Special at $2.50

Men's Heavy Fleece Underwear—Regular 50c quality. Special at 35c

Men's $2.00 Derbies and Soft Hats—All the newest Fall shapes. Special at $1.25

New York Clothing Co.,
202-204 W. Front St. M. Weinberger, Mgr. Plainfield.

First Great Autumn Sale of Shoes.

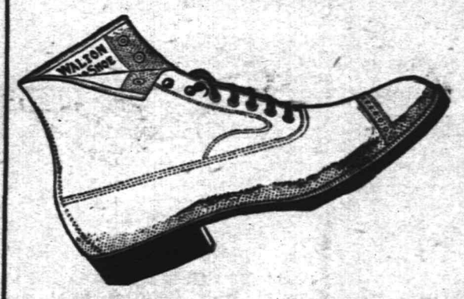

Shoes in every size and kind, the latest and the best. Notice the choice of leathers: Box Calf, Vici Kid and Patent Coltskin. Toes from the extreme narrow to the broad, old comfort styles. Extra salespeople. No long waits. Your kind and size at once. Don't let this sale go by and miss your chance of getting a great bargain.

WALTON SHOES for boys and girls.

Store will be closed all day Saturday, Sept. 30.

M. Abrams, 229-233 W. Front Street Plainfield, N. J.

BASEBALL

SAT., SEPT. 30—DOUBLE HEADER.

CLINTON AVENUE vs DUNELLEN AT 2 P. M.
PLAINFIELD vs JERSEY CITY (E. L.) AT 3:45 P. M.
Louis Wiltse will Pitch for Plainfield Team.

ONE ADMISSION TO BOTH GAMES,

Admission, 25c. Grand Stand, 10c Extra.

$4.00---Skirt Value---$4.00

colors are in grey and black, will be sold at the very

LOW $1.98 PRICE

they are made with 15 gores and plaited.

THE PARIS, 214 West Front St.
J. A. FASS,.....Proprietor

R. W. BARNES,

217 Park Avenue. Telephone 344 L.

Fruits, Vegetables, Groceries.

Special care will be taken to have, through the coming season, the finest Vegetables and Fruits that can be obtained at reasonable prices.

Chipped Beef, Boiled Corned Beef, Boiled Ham, Fancy Cheese, Pickles, Smoked Salmon, Sturgeon, etc.

USE PRESS WANT ADS.

ROADSTERS' CALENDAR.
Sun Rises 5:55 a. m.
Sun Sets 5:46 p. m.
Lanterns must be lighted 6:46 p. m.

THE DAILY PRESS.

THE WEATHER
Fair tonight and Sunday.
Maximum, 85; minimum, 55. 24 hours ending at noon today. Ther. at noon, 85.

Established May 10, 1887. PLAINFIELD, NEW JERSEY, SATURDAY, SEPT. 30, 1905. Two Cents a Copy—$5 a Year.

JURY RETURNS A VERDICT AGAINST STANBERY

Result of Civil Suit May Effect Action of Middlesex Grand Jury.

AN AUTO COLLISION

Stanbery's Machine Hit Oscar Harrison's Vehicle and Mrs. Westphal Died from Injuries Received.

Remaining out less than one hour and a half, the jury in the third suit brought by Oscar Harrison against William R. Stanbery for $200 damages in the destruction of his horse and carriage by the auto accident at Dunellen last July, brought in a verdict for the plaintiff last evening for $175 and costs. The trial occupied the greater part of the day and the charge of Justice R. P. F. Von Minden was not delivered until 6:30. In the two previous cases the juries disagreed and the final result is considered a great victory for Walter L. Hetfield, Jr., who represented Harrison on each occasion. Counsellor S. S. Swackhamer, Stanbery's lawyer, has given notice of appeal.

The verdict is of significance in another direction aside from the payment of damages, as the accident is still being investigated by the Middlesex County Grand Jury. At its last sitting the members were instructed by Justice Fort to probe into the affair and fix the responsibility for the death of Mrs. William A. Westphal, who died from injuries received when Stanbery's auto and Harrison's horse and carriage crashed together. Prosecutor Berdine has closely followed each suit and has secured the greater part of the testimony.

When the trial was resumed yesterday afternoon Lawyer Hetfield placed a large number of witnesses on the stand who bore him out in his declaration that the accident was due to Stanbery's carelessness in being on the left hand side of the road and driving his machine along at a high rate of speed. Among those giving testimony to this effect were Joseph Ruttledge, who was driving with Harrison at the time; Theodore Voorhees, who was one the scene of the accident soon after it occurred, and who followed up the tracks of the machine; Mrs. Voorhees, who said she saw Stanbery drinking out of a black bottle immediately after the crash; Martin Boyle, who was nearby, and Mr. and Mrs. James Boice, of Lincoln, who were driving home and who said Stanbery all but struck them as he passed on the left hand side just before meeting Harrison's rig.

John Wearren, another witness for the plaintiff, said he arrived at the scene of the accident shortly after and that he say Stanbery behind a tree drinking from a bottle. The witness spoke to him and declared he exclaimed: "I know it's my fault and I'll settle." The plaintiff scored with another witness, James Greenhalgh, who asserted that he had been approached several times and been offered money if he would testify in behalf of Stanbery. Greenhalgh was seated on his front porch and saw Stanbery sending his machine along the left side of the street at great speed.

The defense produced John Block and John Coriell, who were standing together about 125 feet from where the crash occurred, to prove that the auto was on the right hand side of the road, but their testimony was conflicting. Block admitted on cross examination that the tracks of the machine were on the left side, while Coriell held to it that they were on the right. Antone Marianschenck, who was a juryman in the second trial, went on the stand to testify that he was on a trolley car and that it was passed by Harrison's rig going at break-neck speed. When questioned by Lawyer Hetfield he acknowledged that he had all along held to the opinion that Harrison was to blame and so believed when he was placed on the jury, thus violating his oath when sworn in.

Stanbery testified in his own behalf, declaring that he was on the right hand side of the road going at ordinary speed when Harrison deliberately steered into him. He denied drinking after the accident and in reply to a question said that the only liquor he had taken that day was a milk punch in the morning, something he always did, in place of breakfast, as prescribed by his physician. Under cross-examination he denied ever having had another accident with his machine, and in rebuttal Lawyer Hetfield produced Edward Keller, of North Plainfield, who swore that Stanbery had knocked

(Continued on Page 8.)

CO. K'S RECORD IS A GOOD ONE

HONORS THAT HAVE COME TO LOCAL MILITARY BOYS.

Although one of the youngest companies in the State militia, Co. K has made a record to be proud of. On February 27 of next year the members will complete the first five years of its existence and at that time about seventeen members will be entitled to their discharge papers. It is likely, however, that a majority of them will re-enlist and stay with the organization. After the first five years the enlistment is only for a year at a time, members being privileged to withdraw at the end of any year. There is no disposition on their part to withdraw from the company, and it is fully expected that all will remain.

Among the honors coming to Co. K this year is the presentation of about fifteen 100 per cent. duty medals. This is the first time in the history of the company that the members have won this distinction, and they are proud of it, as is also Captain Martin, who has worked earnestly to achieve it.

Plans are underway for a big celebration in February, and this will probably take the place of the annual dinner. It is hoped to have some of the big military officials of the State here and make the affair an elaborate one. While the members did not land in first place in marksmanship at Sea Girt this year, they qualified a large number of men on the range and their showing was a fine one.

During the winter the company plans to hold several entertainments, dances and a fair and the committee in charge is hoping for the most successful season in the history of the company. Captain Martin, as well as the officers and men, is working hard for a top-notch record in the State militia and are sure to reach it.

Another matter that still interests the members is the building of an armory here by the State. This has been agitated more or less during the past two or three years, and the members hope to secure favorable legislation at Trenton. Plainfield's former representatives in the Legislature have been interested in this question and Co. K does not propose to let the matter drop until the desired ends are accomplished.

FIXING SLATE.

Secret Conference of Organization Leaders Did Not Pan Out.

Even the organization forces cannot get together when occasion requires and accordingly that secret meeting of the Republican leaders was not held last night. No public notice was posted, only a few letters directed to the trustees here and there being used to gather them at a law office for conference.

What the purpose of the conference was is not divulged. Knowing ones say that it was to decide "who is who" and "what is what" so far as the make-up of the city ticket is concerned. The ticket is to be nominated next month but of course due preparation is now being made for it.

The knowing ones deny that there is any friction among the leaders. Another effort will be made in a few days to "get together."

BIG WORK FOR GRAND JURY.

Over One Hundred Cases to be Considered by Somerset Panel.

The Somerset County Grand Jury, which began its labors Tuesday morning at the court house in Somerville, is having a hard time of it as there are over one hundred cases to examine. Crime has been rampant in Somerset county within the past summer. The jurors were tired out last night and adjourned until next Tuesday.

Monday, October 30, has been fixed as the date to try Jacob Flomerfelt for the murder of his brother-in-law, Frank D. Cramer, at North Branch Depot, last December.

Another Rural Route.

Another rural free delivery route will be inaugurated December 1. It will start from the Basking Ridge postoffice and will take in a circuit of eighteen miles, passing through Madisonville, Blazure's Corner, Van Dorn's Mill, returning by the way of Lyons' Station and Pleasant Plains road. There are now three applicants for the position of mail carrier.

Entertained Primary Union.

Miss Nettie Beeching, president of the Primary and Junior Sunday School Teachers' Union, entertained the members at her home in Watchung yesterday afternoon. The time was spent in a social way and refreshments were served. Miss Beeching expects to move to Plainfield within a short time.

Secretary H. W. Marshall.

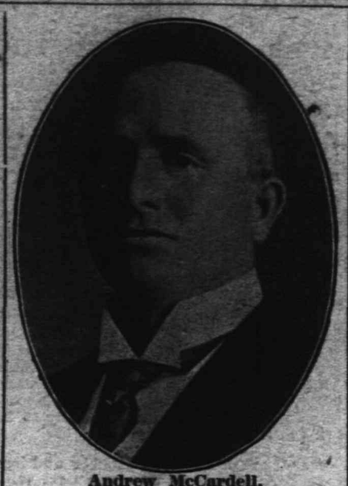

Andrew McCardell.

Chairman Amos Andrews.

Plainfield's new police commission has taken no action except to choose a chairman and secretary, the former honor being given Amos Andrews, and the latter H. W. Marshall, as predicted by this paper. The clerkship is a bone of contention, although the salary will only amount to about $200.

The adverse criticism over the appointment of the commission has caused much comment in the State papers and there seems to be about an equal division regarding the advisability of the move. Advocates of the innovation point out that recent actions of the councilmanic police committee have been demoralizing to the department and the action of Mayor Buckle was the only way to end the difficulty.

There are many applicants for the clerkship, but no action will be taken for some time at least. The board, which is composed of Messrs. Andrews and Marshall, together with Andrew McCardell and DeWitt C. Ivins, will likely assume their office next month.

CITY FLAG POLE BEING TAKEN DOWN

MAYOR BUCKLE SAYS THERE'S NO NECESSITY FOR A NEW ONE.

The work of taking down the city flag pole was started this morning by William Hand & Sons. Clarence Mundy, who on several occasions has climbed the pole to paint it and fix the points of the compass, ascended the staff this morning and assisted in taking down the upper half. This was done without difficulty. The remaining part will be taken down in sections.

It is not likely, it is reported, that another pole will replace the present one. In conversation with Mayor Buckle this morning he told a reporter for The Daily Press that it was unnecessary to put up a new pole. He said that in each one of the public school yards there is a flagpole, and he considered that quite sufficient for the city.

It was understood that members of the Jr. O. U. A. M. Councils of this city had a movement on foot to petition the Common Council to erect another flagpole, and such a communication will doubtless be sent to the city fathers.

This flagstaff has been the pride of the citizens since it was put up eight years ago, and it is argued that nearly every city of any size, as well as many towns, can boast of a flagpole. The present pole cost the city about $150, and those who have interested themselves in the matter say that it can well afford to buy another one.

"WAY DOWN EAST" PLEASES.

After Attending Twenty-One Morris-Theatre Witnessed By Large Crowds.

An audience that tested the capacity of the Plainfield theatre enjoyed the presentation of "Way Down East" last night. It was one of the best shows that has yet appeared at the new playhouse and by many was considered the equal of the production now running at the Academy of Music. Miss Ethel Strickland was very pleasing as "Anna Moore," a part she has acted almost as many times as has Phoebe David, who created it, and practically every other member of the cast scored a hit. When Building Inspector Doane considered that enough S. R. O. tickets had been sold he notified the box office and dozens were refused admission.

A matinee was given yesterday afternoon and the audience was also very large.

Funeral of Mrs. Moran.

Funeral services over the body of Mrs. John Moran, who died at her home on South Second street, yesterday, will be held from the house tomorrow afternoon at 4:30. Mrs. Moran was fromerly Miss Rachel Schunck, whose family was well known in the West End a few years ago. She was a member of Hope Memorial chapel and the service will be conducted by Rev. L. R. Howard. There are four children surviving her.

State Medical Examination.

Trenton, Sept. 30.—The regular examination for the medical license of New Jersey will be held here October 17-18. Applications for the same must be filed with the State Board of Medical Examiners on or before October 7, with satisfactory proof that the applicant possesses a high school diploma or its equivalent and a medical diploma issued after four courses of lectures in an approved medical school.

Stephen Cahoone and family, of Watchung avenue, have returned from their summer home in Jamestown, R. I.

HE WAS TRYING TO RESCUE HIS WAYWARD DAUGHTER

SO JUDGE RUNYON OVERLOOKED THE DISORDER HE CREATED.

Charged with disorderly conduct, James Canary, a hod carrier, was arraigned before Judge Runyon in the city court this morning upon complaint of Mrs. Isabella Bird, of Monroe avenue. Although Canary's disorder was quickly proved—he acknowledged it himself—the story of what led up to it won him a prompt dismissal from court.

Canary's defense involved the story of a wayward fifteen-year-old daughter and his attempt to take her away from a life he felt was making her worse. Alice Canary, the daughter, has been wild and wilful for several years. A year ago Canary went so fas as to prepare papers for her commitment to an institution. His heart softened at the final moment, however, and the girl, apparently unboldened by her escape, became opener in disregard of parental authority. A short time ago she left home and went to live with Mrs. Bird and her mother, Mrs. George Vannest, on Monroe avenue.

Canary did not approve of the step, and when he heard that his daughter was running around nights he determined to make her come back home. He went to the Vannest house last Monday night and demanded his daugther. The girl did not want to go home and Mrs. Bird took her side. Canary, who had been drinking, was not very particular as to the language he used, and Mrs. Bird swore out a complaint against him next day.

Lawyer John P. Owens appeared for Canary in court this morning and brought out the whole story. Judge Runyon quickly made it plain that he had no intention of punishing the father.

"It is unfortunate that you should have acted as you did," he said to Canary; "that was wrong. But I cannot find fault with a father for showing concern over a daughter's welfare. I am convinced that Mrs. Vannest and Mrs. Bird have been good friends to the girl, and given her a home where she has been happy. But it is best for all concerned, I think, that she be returned to her father and sent out of town, where influences that here tend to send her wrong—far wrong—will be absent. I will make that disposition of the case, and expect action in accordance with it to be taken."

Alice Canary was not in court.

The Keans Visit Plainfield.

United States Senator John Kean and his brother, former County Chairman Hamilton F. Kean, stopped in town at noon. They were in a party of four autoists. Their machine kept well within the speed limit, so there was no work for the McAdoos.

Mr. Hamilton's Funeral.

The funeral of Robert Hamilton, who died yesterday morning, at the home of his son, Walter F. Hamilton, of Verdon street, will be held tomorrow afternoon at 4 o'clock. The interment will be at Kensico, N. Y.

Former Mayor Fisk Home.

Former Mayor Charles Joel Fisk and family have returned from their summer estate at East Hampton, L. I. The Mayor looks very well and seems to have been benefitted by a long rest.

New Mail Carrier.

William Jones, colored, has secured the position for carrying the mail from the postoffice to the North Avenue station, the carrier formerly holding the position having resigned.

LITERARY MAN FROM THE HEART OF VAGABONDIA

FRANCIS DAVIS COX, PINCHED FOR PANHANDLING DISPLAYS ACADEMIC POLISH

Word was brought to police headquarters yesterday afternoon that a panhandler was working on Park avenue. Officer Payne was sent out to get him. The cop saw a shabbily dressed man approach a passerby, and walked over to him.

"I guess I want you, old man," said Payne.

Sir!" said the shabby one airily, "you are undoubtedly in a position to get what you want. I certainly have no intention of opposing municipal authority. Keep your aegis of office in its sheath. I will bear you company wheresoever your serene mightiness wills.

It was a round-eyed cop that brought the shabby one into the station house.

"Chief," said Payne, "this panhandler is a college professor. You'll have to get a dictionary when you take his pedigree."

The Chief didn't need a dictionary, but the panhandler proved to be the most interesting prisoner the cops have gathered in within ten years. Francis Davis Cox, the gentlemanly wayfarer said his name was. "A New Yorker born and bred, sir." Among things in his pocket was a thick bundle of manuscript which proved to be his autobiography. It was well written, in a fine hand.

Francis Davis Cox said he was well educated, and his conversation bore out the statement. He is about thirty-five years old. He said he tramped because he liked roaming, and was prepared to take all the discomforts of the life, including occasional arrest, as part of an interesting game. He said he frequently sold sketches and stories of the road to papers and magazines. Among his papers was the address of his father in New York, whom he said was a prosperous business man, with a request that his family be notified in case of accident or death.

Cox had an interesting conversation with Judge Runyon in the city court this morning. The judge put on his best Yale manner, and the literary man from vagabondia threw off bits of philosophy and polished quips under the academic influence. They parted under the genial influence of a suspended sentence, with courtly phrases of well wishing on both sides.

WANT POSTAL CLERKS.

Examination to be Held at Postoffice Next Saturday.

Under the direction of the postal authorities, an examination for letter-carriers and clerks will be held here on Saturday, October 7. William Sharp, clerk at the local postoffice, will be in charge. Those intending to take the examination must file their application not later than 4 o'clock Monday afternoon.

Just now there is considerable difficulty in securing persons of proper qualifications to take the examinations and sub-carriers and clerks are needed very much. One reason why there is a scarcity of applicants is that those who would make good carriers or clerks are employed and they do not want to give up a steady position for an uncertainty, as they cannot tell when they will be put on as regulars even though they should pass the examination.

Mr. and Mrs. W. O. Worth, of Washington avenue, left today for New York, where they will spend the winter. Their home has been leased by C. T. Nicholson and family, of New York, who will take possession Monday.

SOMERSET W. C. T. U.'S SUCCESSFUL MEETING

TWENTIETH ANNUAL CONVENTION OF COUNTY MEMBERS AT PEAPACK.

The twentieth annual convention of the Somerset County Woman's Christian Temperance Union was held in the Reformed church at Peapack Thursday. There were morning, afternoon and evening sessions, all of which were largely attended. All the unions in the county were represented, including nearly 100 delegates and visitors.

The morning session was opened with Mrs. Deborah P. Peeke, of Millstone, the president, in charge. Mrs. William Horton, of Peapack, led devotions. The address of welcome was made by Mrs I. H. Belton, of Peapack, and Mrs. C. A. Garretson, of East Millstone, responded. There was a brief address by Rev. Thomas M. Simanton, pastor of the Reformed church, after which the session was taken up mostly with routine work.

In the afternoon Mrs. Mary F. Winberg gave a Bible reading, and twenty different county superintendents rendered reports.

The election of officers resulted in very few changes in the official board. Those chosen were: President, Mrs. Deborah P. Peeke, of Millstone; corresponding secretary, Mrs. Lewis M. Codington, of Somerville; recording secretary, Miss Josephine Waldron, of Martinsville; treasurer, Mrs. Kate K. Brown, of South Bround Brook; press superintendent, Mrs. James Gaston, of Somerville; superintendent of Sabbath observance, Miss Gertrude Sutphen, of Millstone.

Rev. Thomas M. Simanton opened the evening session with prayer. The address of the evening was made by Miss Elizabeth H. Goodwin, State secretary of the Young Women's branch. Special music at the different sessions was rendered by the church choir.

PLAINFIELD WOMEN LOSE.

Morris County Team Wins Metropolitan Match 7 to 2.

Two matches only of the four scheduled were played yesterday by the teams of the Women's Metropolitan Golf Association. In the first division the Richmond County Country Club and the Apawamis teams played at Apawamis, the visitors winning by 6 to 5 points.

An odd circumstance was that Mrs. Stout, who belongs to both clubs, won the women's championship of Apawamis, although playing on an opposing team.

The match in the second division of the team circuit was at the Morris County Golf Club, the home players winning from Plainfield by 7 to 2. The score:

Plainfield—Mrs. N. Pendleton Rogers, 2; Miss Maude VanBoskerck, 0; Miss Goddard, 0; Miss Tracy, 0. Total, 2.

Morris County—Miss Hubbard, 0; Miss Willis, 1; Mrs. William Shippen, 3; Miss Swords, 3. Total, 7.

Washingtonville School.

The Watchung School roll of honor for September, 1905, is as follows: Grammar Grade—Theresa Schmidt, Elsie Schmidt, Mary Texier, Leontine Texier, Clara Keim, Eda Wersing, Gertrude Willis, Bertha Wyckoff, Edward Bodin, Douglas Demler, Swift White, Roy Herrmann, Clarence Schmidt. Primary Grade—Minnie Blume, Edel Moldenke, Clara Mobus, Emma Mobus, Helen Schmidt, Daisy Schmidt, Lottie Gunn, Emile Carrarr, Jennie Carrarr, Isable Dietz, Freddie Dietz, Charlie Snowden, Marion Smith, Dorothy Smith, Helen Mobus, Alice Willis

McCarthy Wins Revolver Match.

The revolver tournament which has been in progress among the members of the Plainfield police department for several weeks was concluded this week, when Patrolman McCarthy won first prize, a meerschaum pipe, and Patrolman Herbert Overbaugh received second prize, a briarwood pipe. They also won a safety razor. The tournament has been of great benefit in improving the marksmanship of the patrolmen and no doubt it will be continued next season.

A School for Apprentices.

The New Jersey Central will soon institute at its big Elizabethport shops a school for apprentices there employed. The school will be under the general supervision of Superintendent of Shops Van Doren, and in direct charge of the chief draughtsman. One hour per day will be allotted to this work, for which the apprentices will receive their regular pay from the company.

Baker is Defeated.

J. Whitney Baker, of the Plainfield Country Club, who took part in the golf play for the North Country cup at the Nassau County Country Club yesterday, was defeated by L. C. Sawyer, of Midland, by 2 up.

SCHOOL BOARD INDIGNANT

Had Nothing to do With Ballots Before or After Polls Were Closed.

DIRECTORS BLAMELESS

Two Members of the Board Were Present When Superintendent Counted the Vote.

The report that members of the Piscataway township school board carried the votes to Superintendent Willis' office in New Brunswick after the recent election in New Market proves to be without foundation. Some members of the board said that the allegation that they had charge of the ballots before they were counted in the superintendent's office reflected on them, inasmuch as the result announced by Mr. Willis differed materially from that which is said to have been given out by the tellers after the polls were closed.

When the vote at the New Market election was announced by the tellers it was said to be a tie, but when they were officially counted at New Brunswick it was found that there was a majority of forty-three for the project to build a four-room school for $12,500. No member of the School Board had anything whatever to do with handling the ballots at the school election.

The recount at New Brunswick was made by Superintendent Willis in the presence of two school directors from Piscataway township.

HEBREW NEW YEAR BEGAN AT SUNDOWN

BLOWING OF THE SHOFAR WILL TAKE PLACE TOMORROW.

Rosh Hoshanah, Jewish New Year, began at sundown last night. At the synagogue of the Children of Israel services were held at 6:30 last night. The Rev. Kontonvitz spoke on the observance of the feast last night.

A feature of the New Year service is the sounding of the shofar, which is their manner of proclaiming that the God of Israel is the creator of the universe. By reason of the Jewish Sabbath and New Year coming on the same day the blowing of the shofar will be avoided. In the orthodox synagogues, however, the shofar will be sounded tomorrow.

New Year is a time of general rejoicing among the Jews and is the next important feast to the day of atonement. At 6 p. m. last night many Hebrew merchants closed their places of business and will reopen tonight at 6.

An Auto Trip to Hunterdon.

Mr. and Mrs. John Wyman and Mrs. and Mrs. William Wyman, of West Front street, made an automobile trip to Middle Valley, Hunterdon county, last week, where they were the guests of Mr. and Mrs. Lemuel Neighbor. All returned home except Mrs. William Wyman, who remained for a longer visit. Her husband will go to Middle Valley today for a visit of a few days, returning home the middle of next week with Mrs. Wyman.

Father's Death Follows Son's.

Prof. A. C. Garland, who died at his home in New Brunswick last week Thursday, was known to many Plainfielders, for whom he furnished music for many social gatherings. His son, Albert Garland, also well known here, had died a week earlier, and this preyed upon the father's mind. A widow and ten children survive Prof. Garland.

Fined Colored Disturber.

Zeb Freeman, colored, was arrested in front of the theatre during the matinee yesterday afternoon for disorderly conduct. Judge Runyon fined him $5 in the city court this morning. Officer Martin made the arrest.

Communion Services Tomorrow.

Communion services will be held in the following churches tomorrow morning: Park Avenue church, Trinity Reformed church, Grace M. E. church, Faith chapel.

Mayor Place to Speak.

Former Mayor Charles A. Place will speak at the Plainfield Rescue meeting tomorrow afternoon at 4 o'clock in the German Reformed church.

Company K Dance October 19.

The members of Co. K will hold a dance at their armory on October 19. The annual fair will be held as usual during the winter.

—S. Scheuer & Co's. store will be closed during the day next Saturday, September 30; open 6 o'clock in the evening. 9 25 6

THE DAILY PRESS may be obtained from the following Newsdealers and Agents. 10c. a week.

CITY.

Union News Co. .....R. R. Station
J. M. Harper .....411 Park Ave.
E. A. Laing .....149 W. Front St.
A. D. Mallinson .Fourth and Liberty Sts.
Trolley Waiting Room ...Watchung Ave.
M. Estil .....111 Park Ave.
W. E. Mattison .....85 Somerset St.
Debele & Stahl .....112 Somerset St.
Geo. Scribner .....331 Watchung Ave.
T. A. Garthwaite ....212 Watchung Ave.
A. Anderson .West Third St. and Lee Pl.

SUBURBAN.

Dunellen .....Vail & Alberts
New Market .....Herbert Dunham
Bound Brook .....Union News Co.
Somerville .....Jacob Gernert
Westfield ....C. F. Wittke, A. E. Snyder
Scotch Plains .....Chas. Elliott
South Plainfield .....Herber Cubberley
Clinton Avenue .Mrs. Meader, John Ryan
Fanwood .....Chas. Elliott
Netherwood .....J. Kiley
Rahway Junction .....J. Hatfield

NEWS IN THE SUBURBS.

PLAINS AND FANWOOD.

Services tomorrow at the Baptist church will be as usual: Morning preaching by pastor at 10:45; B. Y. P. U. meeting, 7:15. In the evening Rev. Hugh Smith, of West Virginia, who is visiting his brother, Rev. T. Moore-Smith, will preach.

Work on the new bridge over Green brook, on Union avenue, may be delayed sometime as the contractors are having difficulty in procuring the iron work, owing to the demand for this material at present.

Rev. Josiah Smith, who has been spending two weeks with his brother, Rev. T. Moore-Smith, has returned to his home at Grand Rapids, Mich.

The Daabsters and Jersey City Eastern League team is the only attraction for the local fans this afternoon. Game is called at 3:45.

The Misses Leviers, who have been visiting their aunt, Mrs. Louis B. Coles, have returned to their home at Oceanic, N. J.

John B. Stillger, of Brooklyn, has been visiting his parents, Mr. and Mrs. George B. Stillger, of Front street.

The Town Committee met last night in the town rooms. Only the regular routine business was transacted.

Mr. and Mrs. A. D. Shepard and family, of "The Gables," have returned from Old Forge, N. Y.

Rev. Mr. Richard will lead the weekly prayer and praise meeting at the Methodist church tonight.

John Alberts is making a number of improvements about his property on Westfield avenue.

Besides the regular dancing tonight at Rapp's pavilion, there will be a prize waltz.

A number from here attended the closing day of the State fair at Trenton yesterday.

PERSONAL.

Miss Emma Beatty, of Whitehouse, is spending two weeks with friends in this city.

William Sweeney, of Trenton, was in Plainfield yesterday looking after some business matters.

Mrs. Charles Abel and daughter, of this city, have been visiting relatives at New Hampton.

William Dowd and Edward Bennett, of the borough, will spend tomorrow at Atlantic City.

Fred Endress, of West Front street, was among the Plainfielders who attended the Trenton fair.

Mrs. C. C. White, of Watchung, has received word of the death of her mother at Boonville, Missouri.

James C. McEachen and family, of Crescent avenue, will remove to New York during the coming week.

Mrs. John Whitenack, of Craig place, has been visiting Abram P. Voorhees, at Harlingen, Somerset county.

Miss Emily Abel, of New Hampton, who has been spending several days with relatives here, has returned home.

Mr. and Mrs. F. G. Malcolm, of East Fifth street, have returned from a two weeks' stay at Glens Falls, N. Y.

Mr. and Mrs. W. D. Bauer and son, of Somerville, have been visiting Mr. and Mrs. J. C. VanDyke, of East Fifth street.

Mr. and Mrs. Charles Moldenke, of Watchung, have been entertaining Mr. and Mrs. Springmeyer and son, of New Rochelle, N. Y.

Miss Jessie Nichol, of Wilkesbarre, Pa., returned home yesterday after spending a month with Mrs. Chauncey F. Stout, of Madison avenue.

Mrs. C. E. Knice and Miss Lipkeman, of Newark; Mr. and Mrs. Leitheusser, of this city; Miss Kenney, of Edgewater; Mrs. Voight, of Westfield, and Mrs. Docker and son, of Brooklyn, have been guests of Mrs. Koch, of Watchung, during the past week.

H. EGGERDING,
121 Park Ave., Plainfield, N. J.
Manufacturer of the Celebrated
JOCKEY CLUB AND C. O. D. CIGARS
advices a trial of his new Clear Havanas —"La Union de Cuba" and "Excellencia."

The kind that mother used to make
PIES, CRULLERS, CAKE and ICE CREAM. All Home-made
W. W. WARNOCK,
'Phone 313-W. 144 West Front St.

DON'T WANT CANDIDATES WHO ARE AUTO OWNERS

GREAT GATHERING AT NORTH BRANCH BEGINS DRASTIC CRUSADE.

Whitehouse, Sept. 30.—Feeling against automobilists who operate their machines carelessly ran high at a meeting of the Anti-Automobile Association in Rupell's Hall, at North Branch, Thursday night. There was an unusually large attendance of people interested in the crusade against this form of horseless vehicle, and a score or more of new signers to the resolutions passed at the last meeting were secured.

These resolutions declare that the public roads had been built and maintained by the people at a great outlay; that the people should have the right to use them freely without unnecessary obstruction or danger; that they are deprived of this right by the way some automobilists run their machines; that the organization is for self-protection and the restoring of rights to the free and reasonably safe use of the public roads, and that the association adopt legal means, if necessary, to abate the evils.

Dr. James D. Van Derveer, the president, presided at the session Thursday night. A communication was read from Prosecutor N. C. J. English, of Union county, favoring the cause. He affirmed he would help it along all he could. Requests were received from different places in New York and New Jersey for copies of the resolutions, with a view to forming organizations at those points.

Dr. Henry V. Davis, J. Edward Glaser and John G. Sutphen were appointed as a committee to secure a speaker for the next meeting, which will be held in Rupell's Hall Thursday evening, October 12. The committee has former Assemblyman Samuel S. Swackhamer, of North Plainfield, in mind and will communicate with him.

The balance of the meeting was taken up with an informal discussion, the sense of which was that none of the members would vote for anybody who owns an automobile; for such, if elected, would not help their cause. The idea of the association is to incite interest in every town and hamlet in the State so that clubs will be organized to such an extent that these, banded together, will be a potent factor in sending rulers to Trenton who will form more strict laws to hold the automobilist in check, or keep him from the public thoroughfares entirely.

The recent statement of Justice Fort, in opening the September term of court at New Brunswick, that so far as he had been able to discover there is no statute in New Jersey giving automobilists or self-propelled vehicles any right upon the public highways was widely discussed, and the consensus of opinion seemed to be that if Justice Fort couldn't find such a law there wasn't any of that nature.

—Daily Press want ads. pay.

UNHAPPINESS DISPELLED.

Men and Women Unanimous About It.

Many women weep and wail and refuse to be comforted because their once magnificent tresses have become thin and faded. Many men incline to profanity because the flies bite through the thin thatch on their craniums. It will be good news to the miserable of both sexes, to learn that Newbro's Herpicide has been placed upon the market. This is the new scalp germicide and antiseptic that acts by destroying the germ or microbe that is the underlying cause of all hair destruction. Herpicide is a new preparation, made after a new formula on an entirely new principle. Anyone who has tried it will testify as to its worth. Try it yourself and be convinced. Sold by leading druggists. Send 10c. in stamps for sample to The Herpicide Co., Detroit, Mich.

L. W. Randolph, Special Agent.

Always Liberal to Churches.

Every church will be given a liberal quantity of L. & M. paint. Call for it. 4 gallons Longman & Martinez L. & M. Paint mixed with three gallons linseed oil, will paint a house.

W. B. Barr, Charleston, W. Va., writes, "Painted Frankenburg block with L. & M. Stands out as though varnished."

Wears and covers like gold.

Don't pay $1.50 a gallon for linseed oil, which you do in ready-for-use paint.

Buy oil fresh from the barrel at 60 cents per gallon and mix it with L. & M.

It makes paint cost about $1.20 per gallon. Sold by

Woolston & Buckle, Plainfield, N. J.
H. C. Meyer, Scotch Plains, N. J.

IVAMY'S
SEAFOOD MARKET.
(Successor to Rogers & Co.)
232 West 2nd St. Tel. 140 and 503.

The Oyster season is here once more, and as usual you will find the best at our market.

Fish—The freshest to be had. Every Fish in season can always be gotten here.

Let us serve you and we will guarantee satisfaction.

IN THE PURCHASE OF A SEWING-MACHINE

Why Not Get the Best

At Lower Prices and Better Terms?
Buy at First Hands of the Maker

We maintain a store for your convenience in this town. We have been here for many years and shall be for years to come.

Singer machines are sold only by us, dealing directly from maker to user

The Singer Company is permanent and its representatives are always at hand to care for Singer Machines

This is an important consideration to the purchaser of a sewing-machine

Many a woman has experienced the annoying loss of a small part of the sewing-machine obtained through some dealer selling "cheap" machines, but who is totally unable to furnish duplicate parts therefor and is likely to be gone in a short time.

The sure means of avoiding trouble and loss is to GET A SINGER, thus you deal with the leading sewing-machine manufacturers of the world, having an unequaled experience and an unrivaled reputation—the strongest guarantee of excellence of product and fair dealing directly in its sale.

WE WILL DISCOUNT ANY PRICE QUOTED FOR A SEWING MACHINE OF EQUAL REPUTATION

GET OUR PRICES AND TERMS OF PAYMENT

SINGER SEWING MACHINE CO.
329 West Front Street, Plainfield, N. J. Tel. 574-J

GET IT IN EARLY!
Saturday is a Holiday.
Store will be closed Saturday, September 30th. Customers who want their clothes for the week end will please place their orders NOW.

LE VINE
"Cleaners for everything that can be cleaned"
121 WATCHUNG AVE. HELLO 506-J

SPECIAL:
Overcoats cleaned and pressed.....75c
Ladies' Jackets cleaned and pressed.....75c

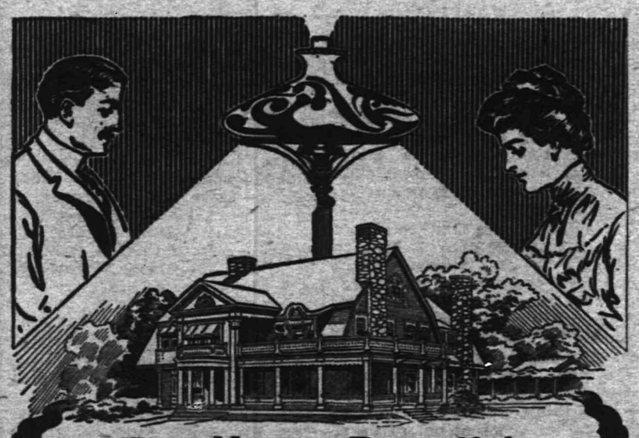

The House Beautiful

No home may be called the "house beautiful" until it is illuminated with Welsbach Lights. They offer the one successful imitation of daylight. Their glow is a white intensified softness. They insure a maximum of light for a minimum gas consumption and can be used on all gas fixtures. Welsbach Mantles, 15c. and upwards. Ordinary burners renewed free.

GAS DEPARTMENT
PUBLIC SERVICE

YOUR MILK and CREAM ORDERS

will receive careful attention and prompt, early deliveries. We would be pleased to serve you with pure Milk and Cream direct from our farm.

Wm. Lindsay & Son, (Farm) Mountain Ave. Telephone 273-L.

UPHOLSTERING and SLIP COVERS.
Awnings, Shades and Carpets Made and Laid.
FRANK G. WIKOFF,
719 West Fourth St. Telephone 508-J.
Formerly senior partner in firm of Wikoff & Stiglitz.

In Chancery of New Jersey.

To Sarah J. French, Mary Louise French Smith, Sarah Margaret Shepard, Henrietta Whitney, George H. Whitney, Louis M. French, Roxanna D. French, Harriet A. French, Elston M. French, William A. French and David H. French:

YOU ARE HEREBY NOTIFIED that Mountain Water Company has paid into the Court of Chancery the sum of Fifteen Hundred Dollars ($1,500.00), the amount awarded to you by Commissioners appointed by the Honorable J. Franklin Fort, Justice of the Supreme Court of this State, as damages caused by the partial diversion of waters of the brook known as Green Brook by said Mountain Water Company from lands belonging to you, the parties interested in said award not having been able to agree as to the distribution thereof, said money having been paid under a petition filed in said Court of Chancery by Mountain Water Company, praying that said monies might be distributed according to law by the said Court of Chancery.

MOUNTAIN WATER COMPANY,
9 9 4 oaw Riker & Riker, Attorneys.

ICE CREAM
My Cream and Soda Parlors, the neatest resort on the west side. Family trade supply with Tier's Best Ice Cream. Fruits and Fresh Candies Daily.
G. MASTODONATO
310 LIBERTY STREET. PLAINFIELD.

JOHN HERRMAN,
STAIR BUILDER.
Turning, Scrollsawing, etc. All work given the most prompt attention.
411 Somerset St Tel. 70 J

L. Moraller & Son,
Watchmakers and Jewelers.
Watches, Clocks and Jewelry. Fine Watch and Clock Repairing a Specialty.
219 Park Ave. Plainfield, N. J.

Baggage Express.
HOAGLAND,
230 Park Ave. Tel. 524-W

HARRIS SCHWARTZ
Ladies' Tailor and Dressmaker.
Place your orders for Fall Alterations and Fitting now. Avoid delay later. New York Expert.
208 WEST FRONT ST.

Money For All Injury and Sickness.
No examination from 18 to 60 years of age.
E. F. DORMAN, Specialist,
Room 4, 221 Park Avenue.

DETECTIVE AGENCY.
Always open 8 to 12 a. m.; 1 to 5 p. m. Special Work by Experts. Write or 'phone us, we will call for consultation.
RICHARD HAHR, Supt.
221 Park Ave. Tel. 524-J

BARGAINS
in large Palms and Rubber Plants. Cut Flowers in great profusion. Palms, Ferns. Immense stock, all sizes. Bulbs of all kinds. Floral Design work a specialty.
CHAS. L. STANLEY,
144 North Ave. 'Phone 308-L
Greenhouses—1128 South Ave.

WORTH & MARSH
(Successors to J. J. Heidelcoff.)
31 Somerset St., Plainfield, N. J.
The New Air Light with 150 candle power mantle.... Complete 69c

KLEINMAN & ONCHANS,
The New York
LADIES' TAILORS and DRESSMAKERS.
251 West Front Street.

90 Per Cent
Of Headaches
comes from eye strain. Avoid all headaches by wearing perfectly fitting glasses. Examination free.
STILES & CO.
Philadelphia EYE SPECIALISTS.
107 E. Front St
Every Thursday.
Hours: 11.15 a. m. to 1 p. m. and 1.45 p. m. to 4.30 p. m.

Choice Groceries.
We cordially invite you to inspect our splendid assortment of choice family and fancy groceries. Here are goods that are absolutely dependable; superior in quality—fresh and reasonable in prices. Try our famous Teas and Coffees.
W. W. DUNN.
THE PARK GROCER.
Duer Street and Lincoln Pl.

I have some business sites and houses for sale. Also some furniture.
JOHN MANLEY,
Insurance Agt. 321 Park Avenue.

A. BOHREN.
11 Greenbrook Road. Tel. 49-L.
Wholesale dealer in
Whiskies, Wines, etc., Kruger's Export, Peter Breidt's Brown Stout
for medicinal purposes and flesh producer.

GROCER
Staple and Fancy Lines. Best Minneapolis Flours. Down town prices duplicated and quality of stock the best. Prompt deliveries a feature with me.
H. A. WEBER.
140 Liberty St. 'Phone 327-W.

BLUE STONE
Flagging and Curbing.
ANDREW ROACH
Yard and Office—300 Richmond St. cor. Third St. Residence—408 Washington St. 8 28 1m

TURKISH BATHS!
TRY ONE.
Ladies, morning. Gentlemen, afternoons. Take trolley to Sanitarium.
Somerset Street

Private Growth Coffee
Special at 25c. per lb.
Extra Quality Guaranteed.
Grocer—W. W. WILSON—Butcher
816-820 W. Third St., and Clinton Ave., Plainfield, N. J.

GOLD MEDAL FLOUR
6.50 per barrel, 85c per bag.
Cheapest and best Flour on the market.
Thomas Callahan & Son.
300-304 Richmond Street.

FRANK MIKA. FELIX PAWLIK.
Gentlemen's Tailors
Cleaning, Pressing, Dying and Repairing. Charges reasonable.
180 East Front St. and 204 Watchung Ave.

UNION NEWS COMPANY.
FRANK TRUMAN, AGENT.
Latest editions of New York, Philadelphia, Brooklyn, Elizabeth and Newark Dailies.
Foreign and Domestic Magazines.
Earliest delivery morning and Sunday papers.

JOHN A. KOCH
Dealer in
Meats, Poultry, Fish, Oysters, etc.
200 Watchung Ave.
Corner Second Street. Telephone 573-J.
Orders called for and delivered.

Hello! Central give me 468-J, please. Hello! Is this
D. Foster Updike?
Yes. What have you to exchange for a farm I have two free and clear Houses. Come and look at them.
Office—103 East Front Street.

FOR SALE
Pair black horses and eight good driving horses.
Jackson's Sales Stables,
Somerset St. 'Phone 395-L

Gas and Gasoline Engines
For all Purposes.
Machine Jobbing.
VALENTINE GAS ENGINE CO.,
Sycamore St 'Phone.

S. HIRSCH,
The New York Ladies' Tailor and Furrier, has has opened his new place with a full line of imported models and is ready to attend the public. 403 Watchung Avenue.

POINTS FOR THE BUYERS.

If you have any second hand clothing to sell see Ike Richards, of Somerset street.

Mottley & Sprague, the Madison avenue plumbers, contract for only first class work.

M. F. Gano, of Park avenue, deals only in first class real estate, and his prices are right.

When you want any upholstering work done, carpets made and laid or curtains hung, see Frank G. Wikoff, of West Fifth street.

Laury & Daudt, the contractors, are ready to give estimates on all kinds of construction work. They also carry a fine line of mantels.

There are times when you may be in trouble and need the services of a detective. When this occurs, call on R. Hahr, Vanderbeek building, Park avenue.

J. W. VanSickle, the North avenue butcher, enjoys a large patronage because he gives satisfaction to everyone. He makes a specialty of poultry and game.

Levy Brothers, of West Front street, are offering an attractive line of dress goods of the latest weave and design. The prices are within the reach of all.

Lovers of ice cream are reminded that only the best is served at G. Mastondonato's parlors on Liberty street. This place is where you get fresh confectionery.

A properly built stairway is a big factor in the interior beauty of a home. John Herrmann, of Somerset street, is a stair builder and can tell you all about it.

Send your orders for meat to the Grandview market, Somerset street, and they will be filled promptly. Only the best cuts of beef, mutton, pork and veal sent out.

William B. Randolph's tonsorial shop on Watchung avenue is fitted with all improvements for giving shaves, hair cuts and massages in the most sanitary manner.

We agree with you that mother made splendid cakes, pies and bread, and you will agree with us that H. A. Voehl, of Somerset street, does also. His wagons deliver to any part of the city.

If you are in need of trees, shrubs or plants for enhancing the appearance of your residential grounds, drop a postal to Forrestel's Belleview nursery. They have a large stock to select from.

Kirch's cigar emporium on North avenue is the one place in the city where there are cigar specials all the year around. You can save money by buying your favorite brand there. Everything for the smoker.

The milk sold by William Lindsay & Son, whose dairy is on Watchung avenue, has always been of exceptional high quality and nutritious. Their cattle are all thoroughbred stock and are inspected regularly.

The candy at Kolb's West Front street store is made fresh each day and is guaranteed to be made only of the purest materials. Watch the advertisements for Saturday specials. Kolb's ice cream is delicious and is delivered to any part of the city.

Let me say I have used Ely's Cream Balm for catarrh and can thoroughly recommend it for what it claims. Very truly, (Rev.) H. W. Hathaway, Elizabeth, N. J.

I tried Ely's Cream Balm and to all appearances am cured of catarrh. The terrible headaches from which I long suffered are gone.—W. J. Hitchcock, late Major U. S. Vol. and A. A. Gen., Buffalo, N. Y.

The Balm does not irritate or cause sneezing. Sold by druggists at 50 cents, or mailed by Ely Brothers, 56 Warren St., New York.

PRIZE WINNERS.
Our customers are competent judges. We do not permit the flesh of any animal to enter our store that is over three years of age.
The primest cuts of Beef come from the young steer. Juciness and tenderness are combined. There's little bone or waste.
The meat is well "marbled," fat and lean being in layers of right proportion, And it's the same with Lamb and Pork. We also have fine home dressed fowls and roasting chicken, and Long Island Ducks. Sausage now in season.
FRED. ENDRESS,
Tel. 155. 131-35 W. Front St.

A CARD.
N. Fassetta, an expert barber from New York, has opened an up-to-date and sanitary barber shop at 422 Watchung avenue. One of the best in the State. Specialist for all styles of fashionable hair cutting and beard trimming. Vibratory electrical massage, and scalp treatment. 9 27 tf

PULPIT TALKS FOR SHUT-IN PLAINFIELDERS

—WRITTEN BY REQUEST FOR THE DAILY PRESS—

NO. 11—Rom. 6:23, "The Wages of Sin is Death."—

By the Rev. Phil. A. Parsons, Pastor of the Christian Church.

The wages of sin is death.—Rom. 6:23.

When Paul said in one of his letters, "Sin is transgression of the law," he had in mind the higher or ethical law, the question of right or wrong, without reference to the penal code. We find also from the text chosen that in Paul's mind death was not a punishment for sin, but a consequence of it. We shall therefore deal with sin as a transgression of the higher law and the influence of such transgression. For brevity and precision we had better consider the influence of sin as divided. There being what we are pleased to call a primary and secondary influences.

As a matter of course, in a theological sense, the primary influence of sin is the loss of the human soul. Up to within the last fifty years this consequence of sin was used as the principal argument to turn men from unrighteousness to the higher life. But within the last fifty years has come a revolution in thought with regard to Christianity, which is no longer so widely conceived of as offering punishment for sin, but as an influence for righteousness for the mere good that righteousness brings to humanity in this life as well as the life to come. Sin bars us from Heaven to be sure, but if, as conceived of by many at the present time, Heaven begins here, we are still barred from its pleasures by unrighteousness. The highest conception of happiness comes from a consciouenees of having done good, from which happiness we are barred by an evil conscience as effectually as was the devout churchman's ideal sinner by the pearly gates, closed by a weeping but relentless justice. In the language of Dr. Knox, "Man is still in a garden, surrounded with Eve and apples, and other temptations," and how truly does the serpent creep in and tempt him to partake of the forbidden fruit! But in contrast with the former conception, man resists, not for fear of the mandates of a terrible judge, but because of a consciousness of the fact that a higher and more lasting pleasure comes from resisting than is obtained by yielding.

If the modern theologian rejects the thought of a judgment day with its angel record, its trembling sinner, its stern judge and pleading intercessor, he can nevertheless not escape the last hour of his existence, wherein he stands condemned by his own relentless conscience, convinced of his own unfitness to die. While the cultured mind turns with revulsion from the thought of a lake of fire wherein unrepentant sinners are to writhe in agony throughout endless ages, it is, by reason of its culture, compelled to perceive the more awful fate of endless separation from all that is good and true on account of unrighteousness, which has made it unfit for such association. The greatest thinkers of all times have conceived of the soul, or the mind, or ego, or whatever you may be pleased to call it, as indestructible, and therefore immortal. This, if true, confronts each one of us with an eternity of consciousness. A lake of fire would be a relief compared with such an existence filled with regrets and penitence availing naught. If damnation is this it is a mighty word. Yet no one can say that it is unjust.

Dr. Vincent, of Union Theological Seminary, presents a conception of Hell which is not the orthodox lake, to be sure, but one none the less terrible. His conception presents a man seated before a mirror, compelled, throughout eternity, to see himself, not as others see him, but as he is.

So much for the great primary influence of sin. However, we would deal for a few moments with what we have chosen to call secondary influences, which in the end lead to the same result. First of all we would consider the influence of sin upon self. James divides religion into two parts. Our duty to others and to ourselves. What are some of the duties which we owe to ourselves? First of all comes the obligation to keep inviolate the body which had been given us as a temple for the mind. But how frequently do we see about us the evidence of treachery to this sacred trust. Few people realize that mental degeneration is the first consequence of sin. Psychologists tell us that every impression made upon the mind molds to a certain extent every subsequent thought; and that every thought or deed transpires in the light of and as a consequence of all previous experience. Therefore, every evil thought or deed leaves its impression, infinitesimal though it may be, upon every subsequent thought or action. How many times we think we sin in secret! We are but preparing ourselves for a humiliating confession before the world in manifestations of incompetence due to mental or physical degeneration. Again we see brilliant minds imprisoned in shattered and wasted forms due to the gratification of lusts or appetite, or again find a shattered temple deserted by the god because it has become an unfit place for his habitation. Again some stately edifice comes crushing down, spreading destruction and ruin on every side. We shudder to find that the vermin of secret vice have for years been gnawing at the foundation.

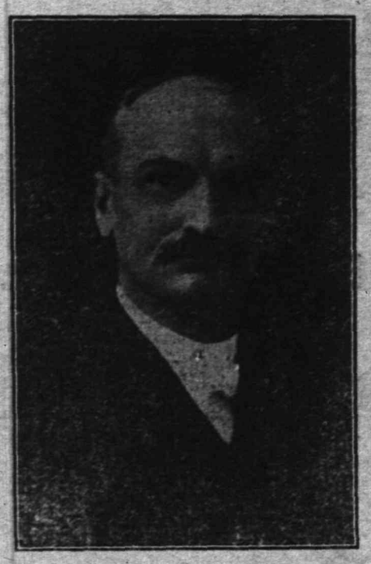

Rev. Dr. Phil. A. Parsons.

Society witnesses the downfall of one of its most promising sons. Expressions of regret and sympathy come from every side. But the real tragedy is not appreciated by many. Although the fallen one may right himself to all appearances and prosper to a degree, he must remain a broken reed to the end of the chapter.

In addition to the influence of sin upon self there is the other of James' divisions of Christianity, namely, our duty to others. So frequently we hear the expression, "My life is my own to do with as I please." Possibly there is no more common error than this. If the influence of unrighteousness ended with self this statement would be in a certain sense true, but a great fact has been overlooked, which fact constitutes the second and third of the secondary influences of sin. The fact is this: We are accountable for the influence of our sin upon our associates and upon posterity. The gravity of this phase of our subject is little appreciated, although nearly two thousand years ago Paul saw its significance. He says, "If eating meat causeth my brother to stumble, I will eat no meat while the world stands." He goes on to state that, while the eating of meat might not be sin for him, his influence would be sinful, in that it might lead to his brother's sin. We are just becoming conscious of the fact that "no man liveth unto himself." Few people realize the extent of their influence over those with whom they associate, even those with whom they have the slightest acquaintance; and frequently, although we may be ignorant of the fact, we cast an influence over entire strangers. It is to be regretted that the influence of evil is more far reaching than that of good; a condition probably due to the truth expressed in the Latin idiom, humana est errare—it is human to sin. Almost daily we find verification of the sentiment expressed by Shakespeare, where he makes Antony to say, "The evil that men do lives after them; the good is oft interred with their bones."

We now approach a division of our subject from which we have long been barred by a false sense of propriety, which barrier we feel bound to surmount, because of a duty to society at large. Too long has evil smiled with satisfaction at the protection afforded it by this flimsy covering. The burning truth of the words of Christ comes home to us in this day as never before: "The sins of the fathers shall be visited upon their children even to the third and fourth generation." A brief visit to one of our penitentiaries, asylums, hospitals, or orphanages, is all that is necessary to convince one of the fulfilment of his words. The human mind is incapable of conceiving of anything more horrible than the birth of a child doomed to a life of abject suffering and imbecility, because of the sin of some progenitor. Would that in the moment of temptation there might appear a mental picture of an accursed progeny as a consequence of indulgence of lust or appetite! What a picture to meditate upon throughout an endless eternity! Could a burning lake be more torment than this? In the face of conditions like these need ministers of righteousness resort to pictures of a judgment, or tales of a Hell unutterable? Would that God might raise up a ministry that feared not to speak boldly to the people of the greatest crime of all ages—the crime against society! How long will the babling theologian prate of theory and dogma and cater to the popular taste while the people, the people for whom Christ died, perish in agony?

Burdened with a sense of the tragedy of life we look about us for some way of escape. Is there no hope, no ray of light, for a sincursed people? Once more our eye falls upon our text, "The wages of sin is death." But what are those words that follow from the burning tongue of the apostle? "But thanks be to God, who giveth us the victory, through our Lord Jesus Christ."

At last our Saviour appears to us in his true form, to reveal the redemptive purpose of God, to save us, not from a Judgment day and from an awful condemnation only, but from sin. He brings to us the secret of happiness voiced so many years ago by the prophet, "This is the end of the matter, fear God and keep his commandments." Righteousness, the secret of happiness—Righteousness, the secret of life. "Ye shall receive a blessing from God the Father and righteousness from the God of our salvation."

What more need be said, if the people would receive this message. There is so much to satisfy the needs of the people in Christianity that they are not getting out of it. Nor will they ever, until religion as a form or observance is lost sight of and the righteousness of the Christ becomes the actuating principle of human existence.

Mr. and Mrs. John Chamberlain, of this city, have been spending several days at their former home in High Bridge.

DRAKE SCHOOLS

JERSEY CITY NEW YORK ORANGE
BAYONNE PASSAIC NEWARK PLAINFIELD

Thorough Instruction Our Forte—DAY AND NIGHT

ARE YOU INTERESTED?

If you are seeking a practical, progressive school, with up-to-date courses of study, skilled teachers, twentieth century methods of instruction and unexcelled opportunities for advancement, you will do well to investigate our facilities for giving instruction and securing positions. We have purchased the large Wood College at Newark and added to our chain of schools.

Our courses are right to the point and are planned to meet the demands of the business men. Eight Thousand Five Hundred Drake students hold responsible positions throughout the States of New York and New Jersey.

We hold that the very best education attainable is none too good for those who are looking for success, and although our tuition may be a trifle higher than some other schools, the difference is made up in the time saved and the results obtained. The Drake Schools are known to be the cheapest first-class institutions in America, with a twenty-one years' record in training young men and women for business. Why not attend a school that has superior advantages? Our seven schools are connected by telephone with our New York employment bureaus.

Downtown Office: 154 NASSAU ST. Uptown Office: 31 UNION SQUARE.

THE DRAKE SCHOOLS MAKE A BUSINESS OF PLACING THEIR GRADUATES
SEND FOR REPRESENTATIVE

PLAINFIELD COLLEGE
112-114 EAST FRONT STREET.

The Mathushek & Son Piano Company's

Salesrooms are today the best equipped and well regulated piano establishments to be found anywhere for the offering and intelligent disbursement of ARTISTIC PIANOS.

Visitors are always assured careful attention to their requirements in every detail of the various branches of Piano Perfection, including Tuning and Repairing.

The up-to-date SELF-PLAYER—also so necessary in a well appointed home, renders ample facility to enjoy the possibilities in the attainment of highest musical achievements, sought by the educated and lovers of music. Every effort is bent toward the assurance of perfection in this important adjunct of the 20th century Musical development—evolved into a necessity—especially where a silent Piano is in evidence.

Old Pianos, Organs and Self-players are taken in exchange at fair valuation toward

The Celebrated Mathushek & Son

PATENT PARLOR GEM (Small) GRAND PIANO, in unprecedented favor by connoisseurs.
PATENT DUPLEX SOUNDING BOARD (cannot crack) UPRIGHT PIANOS, in various natural woods, artistic case designs and sizes.
SMALL UPRIGHT PIANOS for limited space.

The Perfect Self-Player, THE CECILIAN.

Bargains—Desirable used Upright Pianos from $150; Squares from $15; and Organs from $10 upward.

These instruments have been returned from rent, exchanged and properly repaired. We offer only serviceable instruments.

TERMS THE LOWEST.
LIBERAL DISCOUNT FOR CASH.

Mathushek & Son Piano Co., Manufacturers of Grand and Upright Pianos

FACTORY SALESROOMS:
310 WEST FRONT STREET,
TELEPHONE 448-J,
PLAINFIELD, N. J.

DAY

of Newark

THE

Caterers

ONLY THE FINEST SERVICE. No one can serve you better. Send for estimates for weddings, receptions and entertainments.

899 Broad Street
NEWARK, N. J.
Tel. 229 Newark
913-mo

Advertisements
—FOR—
New York Herald,
World, Times, Sun, Journal,
Telegram, American,
Brooklyn Eagle
—and—
Newark Evening News
Received at
The Daily Press
AT REGULAR OFFICE RATES.

STONE
AT
Bartle's Stone Yard

Corner Church and Second Streets.
All kinds of
Cut Stone, Building Stone,
Flagging and Curb Stone.

Have some 18-inch and 2 and 3-feet walk very cheap. Leave orders for your foundation and cesspool stone with us.

LEAVE YOUR
BLANKETS AND CURTAINS
to be cleaned with
KELLER,
125 Park Avenue,
over summer. Will be better attended to than in the rush season.

PAINTERS AND DECORATORS.

We call your attention to our fine display of
New Wall Papers.
We can't describe the patterns, but they are new, striking and effective, and with our large assortment we are sure to please.
Paints, Oils and Varnishes.
Woolston & Buckle,
145 North Avenue.

PAINTING.
Now is the best time of the year for interior or exterior painting. We use only the best Paints and our work is very superior. We would be pleased to estimate your order for Painting, Decorating and Papering.
JAMES C. HANSEN,
141 East Front St.

1905 Wall Papers.
IMPORTED & AMERICAN GOODS.
C. CONOVER & CO.
Decorators, Painters and Paperhangers. Window and Plate Glass.
115 Elmwood Pl. Tel. 226-J

I. N. WYCKOFF,
PAINTER AND DECORATOR,
556 West Front Street.
Papering a specialty. First-class work my motto. Glass furnished and Glazing done.
Telephone 292-L.

Herman Hansen,
CARPENTER AND BUILDER.
ESTIMATES FURNISHED.
269 Watchung Ave., Plainfield, N. J.
Tel. 454-R.

LIFE INSURANCE.
In other investments you part with principal to get interest. In this you pay interest and get principal just when most needed—at the time you have named, or—earlier, if fate decrees. Try a 20 year endowment policy in the
PENN MUTUAL LIFE,
HARRY G. ADAMS,
Dist. Manager. 207 E. Front St.
DESK ROOM TO LET.

Autumn Weddings
Are Now In Order.

You'll soon receive your invitation, the question then arises what to give. As a gift there is nothing more welcome and appropriate as jewelery and silverware.

If you select the gift from the Holt Stock you'll be sure you have bought something fashionable and worthy—and you will have saved money.

Get It At Holt's,
TRUSTWORTHY JEWELERS,
6 Academy St., Opp. Postoffice.
Newark, N. J.,

We can give you No. 1
Hemlock Boards (New)
for $23 per 1,000 feet.
We have two hundred thousand
Bricks for Sale
at $5 per thousand.
Remember we are not in the combine. We pay you the highest price for old buildings.
A. KANE, 312 Filmore Ave.

YOU WILL NEVER BUY A HOME WITH MONEY PAID FOR RENT IN THE PAST.
START NOW TO
OWN A HOME
of your home by taking out shares in
THE CENTRAL
BUILDING AND LOAN ASSOCIATION,
OF PLAINFIELD.
J. F. MacDonald, Sec'y.
Smalley Building, No. 149 North Ave.

FIT STYLE, WORK
GUARANTEED.
Repairing and Cleaning. Orders Called For and Delivered.
F. PAWLEK.
TAILOR, 204 Watchung Ave.

McMANUS BROS.

We carry one of the finest lines of
RANGES AND HEATING STOVES

to be found anywhere. Visit our large Stove department and see for yourself.

5-Hole Range, quick baker, simple in construction and economical in the consumption of fuel, at 7.98
Cylinder Heaters from 2.95 upwards.
Oak Heaters, well made serviceable stoves, low as 6.90
Oil Heaters, most improved makes, 2.95 upwards.

McMANUS BROS.,
Elizabeth's Great Furniture and Carpet Stores.
105, 107, 109 First St., ELIZABETHPORT.
CAR FARE ALLOWED.
Terms to suit. Stores Open Evenings.

Trunks

We can furnish you with good reliable trunks at very reasonable prices—also a few slightly soiled ones at greatly reduced prices.

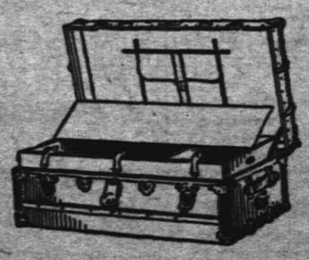

Suit Cases.

Our leather cases are of the best material and workmanship throughout and prices are always satisfactory.

SHIRLEY & JOHNSTON,
CARPET STORE. BABCOCK BUILDING

BLAIR'S -:- -:- BLAIR'S
Hawes Fall Line of Hats Are In.
"TOWN TOGGERY SHOP." 119 Park Avenue.

SPORTS HERE AND THERE

DIAMOND DUST.

It is said that a large box of porous plasters has been ordered by the Westfield fans to cover the sore spots.

A host of Lou Wiltse's friends from Somerville, as well as this city, will be at the game this afternoon to see him pitch.

The Westfield manager says that his team has lost money this year, even though it had the best team in the history of the town.

It is very kind of Mr. Denman to charge up last Saturday's game to Mr. Daab. Of course, a manager can make his own team win a game, even with an off day.

Manager Denman says that it was not a question of money in calling off the last Plainfield-Westfield game. That, he says, could be arranged, but injured feelings could not be.

The Holyokes, Connecticut State League champions, will meet the Union county champions at Crescent Oval next Saturday. Lou Wiltse will probably pitch for the Daabsters.

There is more than usual interest in the outcome of the American League race, and the majority of the local fans prefer to see the Athletics win out and meet the Giants in the post-season series.

Today's double-header on Crescent Oval is the first ever played in the city. Clinton Avenue and Dunellen will meet at 2 o'clock for the championship, and at 4 o'clock Plainfield and Jersey City will cross willows.

"I suppose you will see the Plainfield-Jersey City game on Crescent Oval Saturday?" Manager Denman was asked yesterday, to which he replied: "No, I expect to witness the Star-Y. M. C. A. game at Elizabeth. It is a little chilly in Plainfield."

A message from the "Dove of Peace," at Westfield, predicts that there will be no semi-professional baseball in this vicinity next season. He even says that Westfield's team will be in Clinton Avenue's class. However, it is a safe bet that Manager Daab will be here with the goods and will be fully supported.

Among the leaguers who played at Rahway a week ago tomorrow were Elberfeld, Chase, Yearger, of the New York Americans; Donahue and Altrock, of the Chicago Americans; Rothfuss, of the Tri-State League; Luyster and Connolly, of Hartford; Cargo, McCauley and Pfanmiller, of Jersey City. Pretty expensive game for the Rahway teams.

GOLF.

At the Park Golf Club today there will be the weekly competition for the president's and Park Golf Club cups.

Miss Maude VanBoskerck, who has been away most all summer, has returned and is a familiar figure at the Plainfield Country Club course.

C. B. Morgan has returned from his summer vacation and is making a strong bid for golf committee cup honors at the Plainfield Country Club.

The event at the Westfield Golf Club today will be the final play for the governor's cup. There will also be social features at the clubhouse tonight.

Mrs. N. Pendleton Rogers and Miss Maude VanBoskerck, from the Plainfield Country Club, were among those taking part in the women's tournament at the Morris County Country Club yesterday.

Play for the golf committee cup will be the event at the Plainfield Country Club this afternoon, and tonight there will be a dinner and dance at the clubhouse. These dances will be continued every Saturday night until further notice.

ROD AND GUN.

The Plainfield Gun Club will hold a shoot on the Leland avenue grounds this afternoon, commencing at 2:30.

Vail
JEWELER AND OPTICIAN
103 Park Ave.,
calls your attention to his
Rimless Glasses.
They Look Good and You See Good.

HENRY MEHRTENS,
The Manufacturing Confectioner.
Pure Home-made Candies, Chocolates and Bon Bons fresh daily. Cold drinks of all kinds. Crushed Fruits. Ice Cream and Water Ices. Orders delivered promptly.
Telephone. 131 East Front St.

THE DAILY PRESS.

Home News. Independent in Politics.

A. L. FORCE, Editor and Proprietor.

Published Daily, except Sunday, at 3 p. m.

105 North Avenue. Telephone 61.

Two cents a copy. Ten cents a week. $5.00 a year in advance. Delivered by carrier or by mail. No extra charge for papers mailed to points in the U. S. and Canada.

The Daily Press has the most complete carrier and mail service of any paper in the metropolitan district.

Any subscriber failing to receive a single issue will confer a favor by notifying the business office.

Advertising rates mailed on application.

Copy for Change of Advertisements to ensure change the same day must be at the office by 9 a. m.

Plainfield, N. J., September 30, 1905.

Oyster Bay is forgotten; Washington again claims the President.

Who will come forward and contribute toward a fund to erect a new city flagpole?

It is admitted by the president of the P. S. C. that there is pronounced public hostility to corporations. He says that in order to combat this opposition it is the duty of big corporate bodies to deal fairly with the people. This is plainly evident, but the trusts are only finding it out now. Tomorrow may be too late.

Mayor Buckle told a Daily Press reporter today that no new flagpole will be erected in place of the one taken down today. His reason is that there is no necessity for one. Most good citizens will strongly disagree with his honor in this contention. There is more necessity for a flagpole than a police commission as a means of reminding the people of the duty of true civic virtue.

GIRARD SUSPECT IS FREED.

Man Arrested at Somerville Proves to be Michael Smithwick.

Somerville, Sept. 30.—The man who has been held in the Somerset County Jail for five days under suspision of being Joseph Girard, suspected of the murder of Gussie Pfeiffer in New York, was released Thursday after he had been identified as Michael Smithwick, as being formerly employed by Richards & Gaston, contractors, at Phillipsburg. Smithwick, who answers the description of Girard in every particular and has a scar on his thumb, was found unconscious in the woods at Vanderveer's Cut, two miles north of here, on Saturday.

After he was restored to consciousness he admitted that he had lived near the scene of the Pfeiffer murder. He was in a dazed condition and unable to give a clear account of himself. He was identified Thursday by an employe of Richards & Gaston, who said Smithwick had worked for the firm at Phillipsburg at the time of the Pfeiffer murder.

PRIEST A SECTION HAND.

Dismissed Clergyman Goes Back to New Brunswick to Work.

The Rev. Francis Vodola, who was the pastor of the Italian Catholic church in New Brunswick until Bishop McFaul removed him last month, has returned, not as a priest, but as a private citizen seeking work. He says he went back to New Brunswick to clear himself of the charges that had been made against him when he suddenly disappeared early in August.

While away he has been a section boss of a construction gang. He still has his brass pay check, showing that he was known on the payrolls as No. 708. He says that he kept at that work until he was compelled to give it up by injuries he received. Then he decided to go back to New Brunswick and face the people to whom he owes money.

He says he did not run away from New Brunswick, and shows a letter to prove that he was deprived of his charge and that his priesthood rights were taken away from him by the bishop.

City Physician Dead.

Dr. George A. McCallion, one of Elizabeth's two city physicians, and a member of the Alexian Hospital staff, died at 8:50 o'clock yesterday morning. He was taken suddenly and violently ill last night in his home, with an attack of uremia, and died in the hospital.

Sewing Machine Needles

for all makes of machines at five cents per package and everything else pertaining to sewing-machines at greatly reduced prices. Look for the red S. 329 West Front street. Tel. 574 J.

—Daily Press want ads. pay.

American Steam Laundry

H. W. Marshall, Proprietor

122 East Front Street

Lace Curtains from 40 cents per pair up. We handle them carefully and return promptly.

Collars and Cuffs 2 cents each.

Our wagons are painted GREEN.

SUNDAY IN THE CHURCHES

Baptist.

First—Rev. Dr. J. A. Chamblis, pastor—10:45 and 7:45, preaching; 9:45, Sunday-school.

Park Avenue—Rev. A. E. Finn, pastor—10:45, The Lord's Supper; 2:45, Sunday-school; 7:45, preaching, subject, "Spiritual Disease."

Faith chapel—Rev. J. W. Musson, pastor — 10:45, subject, "Seeing Jesus," communion service after sermon; 3:00, Sunday-school; 7:00, Christian Endeavor; 7:45, subject, "The Open Gates."

Mt. Olive Baptist—Rev. Dr. L. E. Jackson, pastor—11:00, preaching, 3:00, Sunday-school; 7:30, preaching.

Ebenezer—Rev. L. L. Croom in charge—11:00 a. m. and 8:00 p. m., preaching.

Calvary Baptist—11 a. m. and 8 p. m.; 3:00, Sunday-school.

Reformed.

Trinity — Rev. Dr. Cornelius Schenck, pastor—10:30, Sacrament of the Lord's Supper; 2:30, Sunday-school; 7:45, preaching, subject, "First Things First."

German—Rev. C. H. Schneegas, pastor—10:45, preaching by pastor in German; 8:00, preaching.

Marconnier chapel—3:00, Sunday-school; 7:30, preaching.

Presbyterian.

First Presbyterian—Rev. Charles E. Herring, pastor—10:45, subject, "Faith and a Good Conscience;" 2:30, Sunday-school rally day service; 7:45, subject, "The Morbid Religion Suggested by Escorial of Spain."

Crescent Avenue—Rev. Dr. John Sheridan Zelie, pastor—Service, 10:30 and 7:45.

Hope Chapel—Rev. L. R. Howard, pastor—Services 10:30 and 8, evening.

Warren Chapel—Rev. J. O. McKelvey, pastor—Service 10:30 and 8.

Bethel Chapel—Rev. F. D. Tildon, pastor—Services 11 and 8 p. m.

Episcopal.

Grace church—Rector, Rev. E. Vicars Stevenson; rector-emeritus, Rev. E. M. Rodman—Fifteenth Sunday after Trinity; 7:30 a. m., holy communion; 10:30 a. m., holy communion and sermon; 3:00, Sunday-school; 7:30, evensong.

Mission Church of the Heavenly Rest—Rev. Robert T. Walker, rector—9:45, Sunday-school; 11, morning service.

St. Stephen's—Rev. Arthur S. Peck, rector—Fifteenth Sunday after Trinity; 9:45, Sunday-school; 11:00 a. m., matins, litany and sermon; 4:00, evensong.

Holy Cross—11:00 a. m., litany, sermon and holy communion; Rev. Otto F. Humphreys will officiate.

Grace Church Colored Mission—Rev. E. E. Miller, curate—11 a. m., morning prayer and sermon; 8:00 p. m., evensong and sermon.

Methodist Episcopal.

First—Rev. A. C. McCrea, pastor—10:30, preaching, subject, "The Hope That Purifies;" 2:30, Sunday-school; 7:00, Epworth League, leader, Miss Gertrude Fenno, topic, "The Christian and His Bible;" 7:45, preaching, subject, "A Choice Which Was Passing Strange."

Grace M. E.—Rev. Charles Wesley Parsons, D. D., pastor — 10:30, Sacrament and reception of members; 2:30, Sunday-school; 6:30, Epworth League; 7:30, preaching.

Monroe Avenue—Rev. George Mooney, pastor—11, sermon; 9:45, Sunday-school; 7:15, Epworth League; 8 sermon.

Mt. Zion A. M. E.—Rev. H. C. Ashley, pastor—11 a. m. and 8 p. m., preaching; 3, Sunday-school.

Roman Catholic.

St. Mary's—Rev. Bernard M. Bogan, rector—Masses, 6:30, 7:30, 8:30, 9:30, 10:30 a. m.; Sunday-school at 2:30; vespers at 3:30.

St. Joseph's—Rev. William H. Miller, rector—Masses at 8:30 and 10:30 a. m.; Sunday-school at 3; Benediction of the Blessed Sacrament at 3:30.

Congregational.

Congregation church—Rev. C. L. Goodrich, pastor—2:45, Sunday-school; 10:30, preaching; 7:30, Endeavor service.

Swedish Evangelistic Pilgrim church—Rev. Theodore England, pastor—3:00.

Friends.

Meeting house, Watchung avenue and Third street, meeting First-day at 11:00 a. m.

Unitarian.

All Souls—Rev. A. C. Nickerson, pastor—10:30, preaching by Rev. Edmund Quincy Sewall Osgood, of Brattleboro, Vt.; 11:50, Sunday-school.

Lutheran.

German Lutheran—Rev. F. Ehrenholm, pastor—Swedish service, 8 p. m., preaching by the pastor, in Swedish.

Disciples of Christ.

Christian church—Rev. Phil A. Parsons, pastor—11 a. m., Bible school and communion; 7:45, preaching.

Not Classified.

Gospel Mission, East Front street and Bank place—7:30 p. m., James F. Parker will preach.

Grove Street Rescue Mission—10:45, Sunday-school; 4:00, Rescue meeting; 7:45, preaching.

Plainfield Rescue Mission—4:00, in German Reformed church, Charles A. Place will speak.

Y. M. C. A.—4:00, men's meeting.

W. C. T. U.—4:00.

Reform Club—4:15.

Wilson Memorial chapel—3:00 p. m.

ANNUAL BOOK SALE

Hundreds of the most popular copyright books by the best writers, reg. 1.50 edition, at 50c This will be the most sensational book sale of the year, and affords the book-lover an unparalleled opportunity to purchase the best works of fiction at a mere nominal price. Here are a few:

The Grey Cloak.
Monsieur Beaucaire.
Raffles.
Thyra Varrick.
The Methods of Lady Walderhurst.
The Bath Comedy.
Letters of a Self-made Merchant.
The Forest Lovers.
The Cardinal's Snuff Box.
A Song of a Single Note.
The Making of a Marchioness.
Young April.
In the Palace of the King.
Saracinesca.
Adventures of Sherlock Holmes.
Soldiers of Fortune.
The Filigree Ball.
A Knight of Columbia.
The Singular Miss Smith.
Wolfville.
Wolfville Nights.
Graustark.
Brewster's Millions.
Quincy Adams Sawyer.
The Fortunes of Fife.
Alice of Old Vincennes.
Dorothy Vernon.
On Satan's Mount.
The Wings of the Morning.
Rockhaven.

The Crisis.
The Call of the Wild.
The Four Feathers.
When Knighthood Was in Flower.
Miss Petticoats.
Resurrection.
Hearts Courageous.
Quisante.
The Quest of the Golden Girl.
Concerning Polly.
An Apache Princess.
The Trail of the Grand Seigneur.
Blennerhassett.
Artie.
The Visits of Elizabeth.
The Heart of Rome.
Donovan Pasha.
The King of Diamonds.
The Right of Way.
The Pride of Jennico.
The Hermit.
The Gentleman from Indiana.
Checkers.
Circumstance.
The Celebrity.
The Master Christian.
The Amateur Cracksman.
The Jessamy Bride.
The Mississippi Bubble.
The Main Chance.

Fables in Slang.
Pink Marsh.
Doc. Horne.
Via Crucis.
Mr. Isaacs.
The Hound of the Baskervilles.
Janice Meredith.
Trelawney.
A Broken Sword.
If I Were King.
Wolfville Days.
Uncle Terry.
Castle Craneycrow.
The Sherrods.
Dracula.
A Daughter of the Sioux.
The Sowers.
Like Another Helen.
Tristam of Blent.
The Conqueror.
The Choir Invisible.
The History of David Grieve.
The Garden of a Commuter's Wife.
Confessions of a Wife.
The Crimson Wing.
The Gold Wolf.
In the Gates of Israel.
Papa Bouchard.
Calumet "K."
The Heritage of Unrest.

Sale of LAMPS.

Special Price **1.19** instead of 1.98

An elegant sewing or reading lamp, nickel plated over brass, with a solid cast base, fitted with No. 2 Royal centre draught burners. Complete with tripod, chimney and 10-inch white dome shade.

No mail, telephone, charge or C. O. D. orders accepted.

SPECIAL.

Extra heavy polished Dippers, worth 25c, for 10c
Nickel Plated Cuspidors, worth 10c, for 5c
Heavy 5 qt. flaring Pails, worth 15c, for 10c

SPECIAL.

Flat Toilet Paper, "The Pansy," sold regularly at 10c package, special at .....5 for 25c
Roll Toilet Paper, "The Atlantic" sold regularly at 10c package, special at .....5 for 25c

SPECIAL.

Nickel Plated Tea Strainers, worth 10c, for 5c
Heavy Polished Suds Dippers, worth 15c, for 10c
Nickel Plated Flour or Sugar Dredge Boxes, worth 10c, for.. 5c

WOODHULL & MARTIN'S

W. C. T. U.—Meeting at 4 o'clock. Rev. Phil Parsons will lead the meeting.

Miss Minnie G. Morse, of Franklin place, has returned from Brewster, N. Y., where she has ben spending the summer for the benefit of her health.

Samuel St. J. McCutchen and family, who have spent the summer at their cottage in Belmar, will return to their home on Myrtle avenue in the early part of October.

John T. Hunn, who has spent the past year in Tucso, Arizona, is stopping for a time at the home of his parents, Mr. and Mrs. Townsend Hunn, of Prospect avenue.

Make Your Surplus Cash Earn

4 Per Cent Interest

By Depositing It In The

Savings Department

of the

First National Bank.

Deposits Made Now Will Draw Interest From

October 1st.

Madame E. Cottrelly has opened her dressmaking establishment in the Woodhull & Martin Building (upstairs). She has engaged the services of a ladies' tailor who will assist her in continuing first-class work. A new department has been added in which Madame Cottrelly will remodel and repair furs and make up scarfs and muffs in the latest designs.

SPECIAL SALE OF HORSE BLANKETS.

Reduced prices on all Blankets for the next ten days. Buy now and save money. Wagons and Carriages of all kinds in stock or made to order.

N. P. Carriage Manufactory,

W. J. CONROY, Prop.

175-177 Somerset St. Tel. 360-L

New Plainfield Theatre

"Plainfield's First Modern and Perfect Play House."

W. J. COUNIHAN - - MANAGER.

Today at 2:15, Tonight at 8:15,

The Big Scenic Production,

Tracked Around the World.

Tuesday, Oct. 3d.

Julius Cahn presents

David Harum.

Pleasing always. The play that won't wear out. Quaintly delightful. An admirable company.

Mr. Cahn utilizes the same production here as seen at the Garrick Theatre, New York.

Prices—25c, 50c, 75c and 1.00.

Thursday, Oct. 5th,

The Funny Farce

A Windy City.

Friday, Matinee and Night,

Ralph Stuart in a Big Revival of

THE CHRISTIAN.

TULEPO

THEN THE MAN WHEN THE MOON IS NEW

HAIR RESTORER AND DANDRUFF CURE

NOTICE.

Owing to the rapid growth of my business I have been compelled to move to larger quarters.

Hereafter all business will be transacted and patrons treated at my office—

115 WATCHUNG AVE.

Near Front St. Telephone 630-J

Prof. J. L. Bradley. 9 28 6

This is the man who caters to the 'inner man'

TIMBO'S DINING ROOMS

133-135 North Ave. Tel. 372-J.

Order what you will, you'll find it on our bill. Prices are low; Timbo makes them so.

Notice to Taxpayers

Notice is hereby given to all persons and corporations taxable in the City of Plainfield, in the County of Union and State of New Jersey, that the taxes assessed in said city for the year nineteen hundred and five, are now due and payable; that the time and place of the meeting of the Commissioners of Appeal in cases of taxation, are the fourth Tuesday of November next, viz:

November 28, 1905,

at the Council chamber, 149 North avenue, Plainfield, N. J., for the purpose of hearing appeals presented to them in writing by taxpayers; that I, the undersigned, the Collector of Taxes of said City of Plainfield, will receive payment of taxes on all week days, except Saturdays, from date hereof to the twentieth day of December next, both inclusive, except legal holidays, between the hours of nine a. m. and five p. m., and on Saturdays between the hours of nine a. m. and 12 o'clock noon, at my office, No. 151 North avenue, Plainfield, N. J.; and that taxpayers who do not pay their taxes on or before the twentieth day of December next, will be proceeded against as delinquents.

ROBERT L. LEE,
Collector of Taxes.

Dated, September 30, 1905.

9 30 4 oaw

Big Assortment ....of.... PIPES

of Every Description at Greatly Reduced Prices.

KIRCH'S,

120 NORTH AVENUE.

TELEPHONE 487-J.

Auctioneer Latourette says

he had tender, perspiring feet since childhood.

Thorp's Foot Relief

cured them. Ask him about it. 50c per bot. All druggists.

SCRIBNER & TAYLOR,

Stationers & Newsdealers

331 Watchung Ave.

Prompt Delivery Morning, Evening and Sunday Papers to all parts of the city.

Magazine Subscriptions Solicited.

CANARY BIRDS.

Strong, healthy, young singers. Guarranteed. Also cages, seed, etc.

THEO. KURZHALS, Barber, 110 West Second St.

"RIGHT YOU ARE,"

as the other glove said to its mate when leaving

:-Peck's Kid Glove Store-:

ONE OF THE MISTAKES

that many people make, is that of not saving money. Save only a little, perhaps, but save some regularly. It will soon grow to a large amount with 3½ per cent. interest added.

DIME SAVINGS INSTITUTION

First Great Autumn Sale of Shoes.

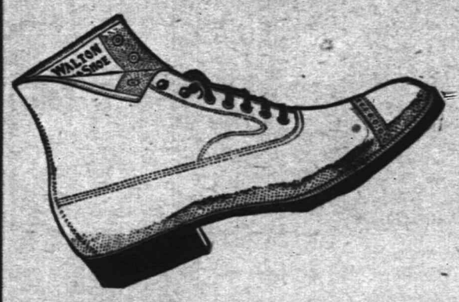

Shoes in every size and kind, the latest and the best. Notice the choice of leathers: Box Calf, Vici Kid and Patent Coltskin. Toes from the extreme narrow to the broad, old comfort styles. Extra salespeople. No long waits. Your kind and size at once. Don't let this sale go by and miss your chance of getting a great bargain.

WALTON SHOES for boys and girls.

Store will be closed all day Saturday, Sept. 30.

M. Abrams, 229-233 W. Front Street Plainfield, N. J.

-:-:-CHILDREN'S DRESSES-:-:-

That are made in the newest styles. Values that are good at 1.75 and 2.00. Made of good quality Cashmere in plaids and stripes. The price will be

98c.

THE PARIS, 214 West Front St. J. A. FASS,.....Proprietor

We have been so occupied with the Hat business we almost forgot to tell you that we are ready for the man who wants good Underwear, Gloves, Hosiery, etc. All kinds of Gents' Furnishings sold at popular prices.

U. B. CRANE,

HATTER AND FURNISHER,

120 WEST FRONT ST., TEL. 694-J

R. W. BARNES,

217 Park Avenue. Telephone 344 L.

Fruits, Vegetables, Groceries.

Special care will be taken to have, through the coming season, the finest Vegetables and Fruits that can be obtained at reasonable prices.

Chipped Beef, Boiled Corned Beef, Boiled Ham, Fancy Cheese, Pickles, Smoked Salmon, Sturgeon, etc.

PUTNAM & DeGRAW.

Men's Negligee Shirts with cuffs, at ..... 50c and 1.00
Hosiery for Ladies', Gents and Children .....10c up
Boys' Shirt and Blouse Waists, at.....25c and 45c
Outing Flannels and Flannelettes, at .....8c and 10c yd

M. A. BROWN,

Telephone 377-L. 218 West Second Street.

NOTICE—I have secured a Sixth avenue tailor—would like you to try our Superior Cleaning and Pressing Process. Expert on Full Dress Suits. Store will be open from 7 o'clock a. m. to 8:30 p. m., to accommodate patrons to and from trains. Leave your suit in the morning, will be ready in the afternoon. After you have had a N. Y. press you'll not go elsewhere.

USE PRESS WANT ADS.

NEWS IN THE SUBURBS

DUNELLEN AND VICINITY.

St. John's church on Thursday night was packed to the doors by the large and appreciative audience that came to hear Father Younan, the Paulist from New York, give his famous illustrated lecture on India. Father Younan, although a Syrian by race, his father speaking the Syrio Chaldaic dialect, the same language used by Christ when on earth, is a native of India, where he spent over forty years of his life. His familiarity, therefore, with that wonderful country made him such a master of the subject, and his sliding pictures running from the ridiculous to the sublime, so held the attention of the audience, that they were loath to depart when the lecture was over, many coming to grasp the hand of the missionary to congratulate him.

The annual forty hours' devotion to the Blessed Sacrament will begin in St. John's church tomorrow morning at 10 o'clock and will continue until Tuesday morning. Tomorrow evening Rev. Francis Donnelly, of the Jesuit Fathers from New York city, will deliver the sermon. His subject will be "The Blessed Sacrament of the Eracharist," appropriate for the occasion. On Monday night the lecture will be on the "Sacrifice of the Mass." There will be other priests present to assist in the services. The altar will be beautifully decorated with flowers and lighted candles. All are welcome to attend these lectures.

A forty-hours' devotion will begin in St. John's church tomorrow morning at 10 o'clock and continue until Tuesday morning. Several priests will take part in the services. Tomorrow night Rev. Father John Donnelly, S. J., of New York, will deliver a sermon on the sacrament. The subject of the Monday night lecture will be "The Sacrifice of the Masses." During the devotion the church will be elaborately decorated with flowers.

The call for the Democratic county convention at New Brunswick next Wednesday has been issued by the chairman of the committee. The meeting will be held in Armory Hall. Several Dunellenites have planned to attend it.

The Middelsex Borough Association, the organization of the Piscataway citizens who want a new borough in the township, are actively arranging steps for securing a charter.

An ice cream and cake table will be a feature of the clam chowder sociable at the Methodist church next Thursday.

Mrs. Sarah C. Fisher has returned from a visit to friends in Lebanon.

The Guild of Holy Innocents' church is planning a cake sale.

SOUTH PLAINFIELD.

A committee consisting of Superintendent R. B. Manning, Mrs. W. H. Manning and Mrs. J. A. Cubberley has been appointed by the Sunday school of the Baptist church to examine and purchase new song books for the Sunday school.

Preaching services and worship at the Baptist church will be held tomorrow morning at 10:30 and in the evening at 7:45. Christian Endeavor at 7 p. m.; Sunday school at 11:45 a. m.

Philip Smith pitches for the Dunellen baseball team against the Clinton Avenue team this afternoon.

Frank Thomas went to Hazleton, Pa., today, where he will spent a few days at his former home.

Additional suburban news on page two.

To Preach in Dunellen.

Rev. Dr. J. R. Bryan, of this city, formerly pastor of the First M. E. church, will preach at the Dunellen M. E. church tomorrow morning. Rev. H. N. Jordan, of the New Market Baptist church, will preach in the evening. Rev. S. K. Doolittle, pastor of the Dunellen church, will preach at Mt. Tabor. Mr. Doolittle is an officer of the Mt. Tabor Camp Meeting Association.

—Daily Press want ads. pay.

Are You Pale or Anaemic?

Start now to

Take "Blauds" Tonic Iron Pills.

They will improve your appetite, enrich your blood and supply oxygen to the system. The result will be good health.

Price per box of 100 Pills

25c.

L. W. RANDOLPH.

The City Pharmacy,

143 West Front St.

NURSE A TYPHOID VICTIM.

After Attending Twenty-One Marristown Patients, Falls Ill Herself.

Miss Louise Lines, a professional nurse, is in Memorial Hospital, Morristown, hovering between life and death from an attack of typhoid fever, contracted while caring for patients ill with that disease. An epidemic of typhoid occurred around Morristown a few months ago, and twenty-one patients, taken to the isolation ward of the hospital, were under the care of Miss Lines. Only one of that number succumbed to the disease.

Miss Lines is the daughter of former Alderman John T. Lines, of Morristown.

DOG SAVES MAN FROM RATS.

Score Attack Coachman, Biting Legs and Hands.

John McGowan, coachman for a wealthy family residing in Elizabeth, had a lively fight with a score of big rats Thursday night. Although armed with a pitchfork he was being worsted, when a fox terrier came to his aid.

McGowan sleeps in a room over the stable, and when he entered it rats swarmed around him and bit his legs and hands. A fox terrier, the property of a neighbor, heard the uproar, ran into the stable and killed a dozen of the rats. McGowan had his wounds cauterized by a physician.

—The operating force at the local exchange of the New York and New Jersey Telephone Company is constantly being enlarged to handle the increasing business.

I HAVE a large number of pictures in colors and black and white that are exquisite; they will make good studies to passe partout or frame for Christmas presents; head studies, scenery, etc.; would be sold in art stores from 25 cents to $1; I will sell them for 5 cents to 25 cents; buy at once while the choice is good; art stores excluded from this offer. **Thomas Henry Stafford,** the Printer, 125 East Front St.
9 30 12

A. M. RUNYON & SON, UNDERTAKERS.
402 Park Avenue. Telephone No. 40.
Office open day and night.
Office of Hillside Cemetery.
New York Office—50 Great Jones Street, Tel. call, 3345-Spring.
New York Embalmers License—1220.
New York Registered Licensed Undertaker No. 315.

DIED.

BICKNELL—On Saturday, Sept. 30, 1905, Charles K., son of Stephen and Harriet Bicknell, aged 14 years, 6 months and 19 days.

Funeral services at the Wilson Memorial Chapel, Watchung, on Tuesday, Oct. 3, at 2:30 p. m. Interment in Hillside.

FARLEY—On Saturday, Sept. 30, 1905, Maggie E., wife of Charles H. Farley, in her 44th year.

Services at her late residence, 117 Jackson avenue, North Plainfield, on Monday, Oct. 2, at 9:30 a. m., and at the St. Joseph's Roman Catholic church, where a high mass of requiem will be offered for the repose of her soul.

HAMILTON—On Friday, Sept. 29, 1905, Robert Hamilton, in his 84th year.

Services at the residence of his son, Walter F. Hamilton, 5 Verdon street, North Plainfield, on Sunday, Oct. 1, at 4 p. m. Interment at Kensico, N. Y.

SEBRING—On Friday Sept. 29, 1905, Catharine B., widow of William H. Sebring, aged 85 years.

Funeral services at the Sebring Homestead, Greenbrook, on Monday, Oct. 2, at 2:30 p. m. Interment at Bound Brook.

MORAN—On Friday, Sept. 29, 1905, Rachel F., wife of John Moran, aged 26 years.

Funeral services at her late residence, 921 South Second street, on Sunday, Oct. 1, at 4:30 p. m.

Classified Advertisements

Rates for advertisements under this heading one cent a word for first insertion, one half a cent a word for consecutive insertions of the same advertisement running for less than one month; one month, fifty cents a line (6 words to a line); double rate for advertisements set in capitals.

No advertisements received for less than ten cents.

Copy for deaths and marriage notices and classified advertising accepted up to 2 p. m.

THE DAILY PRESS is not at liberty to give any information regarding advertisements that require an address in care of this office. Persons answering these ads. should mail or leave answers as stated in advertisements.

Help Wanted.

WANTED—Plain cook; also waitress and chambermaid; references required. Apply to 508 Central avenue. 9 26 6

BOOKKEEPER — Experienced, wanted for manufacturing business in Bound Brook. Apply stating age, experience and salary expected, to F. G., care Press. 9 26 3 eod

WANTED—Trustworthy man to manage branch office and distributing depot for large manufacturer; salary to start with, $1,500 first year, and extra commissions and expenses; applicant must have good reference and $1,000 cash, capital secured; experience unnecessary. Address "Manufacturer" 21 West Atwater street, Detroit, Mich.
9 2, 9, 16, 23, 30, 7

IT'S WHAT YOU SAVE

That makes you rich and if you are alive to your own interest you'll find you save money by trading here. Other people do. Why not you?

FRUIT—Some home-grown, some from California and Florida and some imported. Delightful in flavor.

VEGETABLES—All that the garden affords—fresh every day.

GROCERIES—Only the best handled by us.

BUTTER—Just a taste, and you will have no other.

TEA—Formosa, Oolong—delicious for iced drinks.

COFFEE—Warranted fresh and fresh ground. Quality unequaled.

Neuman Bros.

Watchung Avenue and Fifth St.

GEO. W. COLE.
UNDERTAKER AND EMBALMER.
200 West Second St. Telephone 153.
OFFICE OPEN DAY AND NIGHT.

T. A. MOORE.
UNDERTAKER AND EMBALMER
Office—508 Watchung Ave. Telephone
Residence—503 LaGrande Ave. 461-J.
New York Office, 27 Great Jones St.
Telephone Call, 3249-Spring.
OFFICE OPEN DAY AND NIGHT.

Established 1872.
P. CASEY & SON.
UNDERTAKERS AND EMBALMERS.
Office, 116 Park Ave. Res., 417 W. Third St.
Office Open Day and Night. Tel. 264-k.

L. L. MANNING & SON,
STEAM GRANITE WORKS.
Corner Central Avenue and West Front Street.
Opposite First Baptist Church.

Townsend's Granite Works,
Fourth and Richmond Streets.
Tel. call 3214. Westfield Trolley passes my office.

Help Wanted.

BRIGHT, energetic, willing, as office assistant; some knowledge shorthand and typewriting; experienced in Richards' Public Stenographic Office, New York; small salary to start. Address Box 75, care Press. 9 27 2 w s

WANTED — Two Experienced young men in first-class grocery store; none but experienced men need apply. Address Wanted, care Plainfield Postoffice. 9 30 3

WANTED—Salesiady and assistant in millinery. Apply 425 Orchard place, evenings, except Saturday. 9 30 3

WANTED—Cook to assist with laundry work. Apply 996 Central avenue. 9 29 tf

WANTED—Experienced colored chambermaid and waitress, Apply 506 West Seventh street.

GIRL wanted for general housework. Call 338 Franklin place. 29 3

TEAMSTER wanted. Apply 17 Lincoln place, after 6 p. m. 9 29 3

WANTED—Girl for cook and housework. 180 Westfield avenue, Westfield.

COOK wanted; white or colored. 723 Central Ave. 9 29 3

WANTED—A first-class cook (white); good wages; no washing. Apply Martin, 950 Hillside Ave. 28 3

PARTNER WANTED—Lady or gentleman with small capital for lucrative business. Address Mrs. A., Press office. 9 28 3

WANTED—A white man to care for horse and be generally useful. Apply evenings, at 324 Franklin place. 9 28 3

WANTED — Girl for general housework; no washing. 41 Sycamore avenue. 9 27 4

COMPETENT girl for general housework; references. 166 Grove street. 9 27 4

WANTED—Gardener and handy man by the day. Apply evenings, 123 West Seventh St. 9 29 3

WANTED—Man by the day. F. D. Baerman, Dunellen, N. J. 9 28 3

WANTED—First-class man and wife on country place; no children. Address Box 21, this office. 9 28 3

Money to Loan.

$4,000.00 to loan on first bond and mortgage, on Plainfield property at five per cent. Charles L. Moffett, attorney, 209 North avenue, Plainfield, N. J. 5 31 tf

MONEY to loan on mortgages. Daniel Van Winkle, 107 West Front street. 9 26 6

MONEY to loan at 5 per cent. on first mortgage. Mulford, opposite depot. 3 31 tf

TO LOAN—Money on good mortgages. George F. Brown, 94 Somerset street. 2 23 tf

MONEY to loan. F. J. Blatz, attorney, First National Bank building. 5 16 6m

MONEY to loan on bond and mortgage. Charles L. Moffett, attorney, 209 North avenue. tf

Situations Wanted.

STEADY, reliable newspaper compositor wants work; best of references. Address Compositor, care Daily Press 7 10 tf

GOVERNESS — An experienced teacher will tutor at home, or go out as visiting governess; best of references. Address Teacher, care Press.

WANTED — Respectable man wants work at housecleaning or whitewashing. 52 Warren St., North Plainfield. 9 28 3

ACTIVE, willing boy wants position in store or office.. Address Willing, care Press. 9 29 3

YOUNG man wants place as coachman. Address R., care Press. 9 29 3

YOUNG colored man to take care of horse and make himself useful around place; must understand care of furnace. 41 Sycamore Ave. 27 4

Miscellaneous.

HORSES bought or sold on commission. Applegate's Sales and Exchange Stables; successor to Stonewall Jackson. 9 26 tf

MISS M. SOWDEN, ladies' tailor and dressmaker, cleaning and repairing a specialty. 333 Watchung avenue. 9 21 1mo

BILLS collected while you wait. Hezekiah Hand, First National Bank Building. 7 19 tf

ROYAL FLAVORING EXTRACTS. Guaranteed absolutely pure. For sale by all first-class grocers. 9 7 1mo

FIRST-CLASS help and first-class places at the Swedish Intelligence Office, 22 Somerset place. 5 4 tf

BABIES crochet sacques for sale; all prices; also ladies' knitted sweaters made to order. Mrs. Mayer, 54 Pearl street, North Plainfield. 4 6 tf

WORK or business horses to hire by the day or week, at Applegate's Sales and Exchange Stables, successor to Stonewall Jackson. 9 26 tf

BEFORE selling your furniture see Latourette, 326 West Front St. tf

SHIRTWAISTS and suits made to order. 430 Orchard place. 9 27 tf

THE highest cash price paid for house hold goods, furniture, etc. Fred W. Hand, Auctioneer, 136 East Second St. Phone 1722.4 25 tf

For Rent.

AN EIGHT-ROOM, corner, first flat, over Powers' drug store, to let; 45 Somerset street; $25 per month. Alex. Thorn. 9 5 tf

FOUR rooms to let. Address Box 4, Press office. 9 30 5

HOUSES to let and for sale. Atwater, 1107 East Front street, 'phone 676-J. 9 29 1mo

SEVEN-ROOM house for rent from October 1; rent $15. Apply D. F. Dugan, 511 East Seventh St. 28 3

TO LET—Centrally located office. 136 Park Ave. 9 26 tf

FOR RENT — Two desirable stores, Plainfield Theatre Building; ready for occupancy October 1. Apply at Box Office. 9 25 tf

TO LET—Large steam heated room, with board. M. B. Lindsey, 602 Central avenue. 9 25 6

TO LET—Four rooms. 311 East Fourth street. 9 23 tf

BARN to let, on East Second street, near Watchung avenue. Apply at Daily Press office. 8 18 tf

TO LET—Four rooms and bath; shop and office. Enquire 148 East Fifth street. 9 26 6

TO LET—Nine-room house; all modern improvements; nice central location; only $30. Bargain in Plainfield real estate; country seat. Farm and choice lots for sale. Ira L. LaRue, 109 Park avenue. 9 22 tf

FOR RENT—HOUSE OF NINE ROOMS; ALL IMPROVEMENTS. 38 WESTERVELT AVE. 9 29 tf

FOR RENT—Half of house; six rooms. 33 Codington Ave. 9 29 3

SEVEN-ROOM house to let, with bath. 53 Clinton avenue. 9 29 6

TO LET—Double house, eight rooms each side; improvements; centrally located; newly papered and painted. Inquire Neuman Bros., grocers. 9 30 6

Our Statement to the Public to Correct Some Wrong Impressions.

The common use of the term "retiring sale" by many people, simply with a desire to stimulate business, has created in the minds of many the impression that all retiring sale advertising is of a "fake" nature Our employes are frequently asked by people who do not know this store's reputation for straight forward advertising, "Is this a genuine sale?" "Are you really going out of business?" To cover this matter permanently we herewith state:

First—That Hill & Shupp will positively retire from business in Plainfield as soon as their business matters can be adjusted. Mr. Shupp will go to Pennsylvania, his family already having located there. Mr. Hill resides in Wilmington permanently and has not at any time been active in this business.

The special prices advertised each week to close out these large stocks are legitimate and liberal reductions from regular retail prices. A store of this size has to contract for much of its merchandise months ahead, and while we could have cancelled the orders already placed for fall goods, when we decided in June to discontinue business, we have thought best to let it come in and give you the benefit of special prices on much of it. You will hardly find a stock in the entire store but what has on its counters a reasonable showing of early fall goods and with opportunities for profitable buying not often enjoyed. While we are cutting down the heavy parts of these stocks by special sales, special prices, etc., we shall keep you supplied with everyday necessities such as you run in hurriedly to buy, expecting the departments to have them.

THE MEN'S WEAR DEPARTMENT.

At 25c—A new lot of Fall Neckwear Received Yesterday. In this lot you will find many of the reular 50c Silks.
At 15c and 19c—10 dozen New Bow Ties. The regular quarter kind.
At 13c, 2 for 25c—The Fall styles famous Corliss Coon Collars, 4 ply, commonly recognized as a 15c collar.
At 2½c, 5c, 7½c—The King Collar Buttons (fully guaranteed).
At 25c—Complete line of Rubber Collars (linen finish).
At 25c—Tan Silk Half Hose, worth all of 39c.
At 39c—Our regular line of 50c Madras Shirts.

TABLE LINENS.

A belated shipment will reach us ready for first week in October. It covers the popular prices —39c, 50c, 75c and 1.00. They will be priced to save you 5c to 15c per yard.

DOMESTIC COUNTER.

White Spreads, cut-out corners for brass or iron beds, exceptional values at 1.50, 1.98, 2.49.
Early Fall Blankets—Lightweight, 59c to 1.25. We quote very close prices on them.
A few more of those odd Sheets and Cases, slightly soiled, including the popular Fruit of Loom. The price will interest you.

LACE COUNTER.

New arrivals. All over Chiffon and Applique to match. All over Lace and Band to match. Fancy all over and Applique to match. Oriental all over and Bands to match. Full assortment narrow Laces.

CORSETS.

We study the practical side of the Corset question. Our people in charge of the Dept. keep in close touch with the manufacturers and can give you intelligent Corset information—the best

SILK PORTIERES.

The kinds that regularly sell at $18 to $20 pair. These will be closed at $12 pair. It's a suggestion of value to you.

THIS STORE'S HOSIERY DEPT.

has always made a strong record. It has studied the practical wants of School Children, Young People, Ladies and Elderly People. The kind for each that give comfort and service. Let us demonstrate the important features of this Hosiery Dept. to you.

THE LADIES' DEPT.

Early fall Knit Underwear, again showing the attractive Swiss goods that do not shrink scarcely any, but fit like gloves and give that soft, comfortable warmth without irritation. Prices 25c to 1.25. Part silk garments at 1.00. Extra soft all wool, 1.25.

VELVETS

promise to have an exceptional season. Our Dress Goods Dept. shows the good shades and at exceptional prices.

DRESS GOODS SECTION.

Our yard-wide Black Peau de Soie at 1.25 has had a phenomenal sale. Its extra width and superior weight and finish make it a great favorite. makes are all here represented.
Royal Worcester, Loomer's Spiral Steel, C. B. French Moulded, Nemo Self-reducing, also for slight figures; W. B., R. & G., Thompson's, Ferris, etc., etc. You doubtless know that the success of your dressmaking depends on a good fitting Corset.

WHITE GOODS.

The leading jobbers and prominent retail people show heavy fancy White Goods as a strong feature for fall. There are many styles on our counters, rich designs and made particularly interesting by our special prices.

The HILL & SHUPP Department Store.

Real Estate Agents.

FARMS for sale; real estate and insurance. Wm. H. Rogers, Plainfield, N. J. tf

PROPERTY-OWNERS desiring to sell, exchange or rent should list their real estate with me; if you want to buy I have it. Call or write today, E. E. Nelson, First National Bank Building. 9 14 tf

Rooms and Board.

TO LET—Furnished room. 414 West Third street. 9 25 6

TO LET—Unfurnished room. 663 West Fourth street.

BOARD wanted for three adults in small private family. Address I. M., Press office. 9 30 3

PLEASANT furnished rooms; heated; all improvements. Call 91 Duer street. 9 30 3

TWO second floor connecting rooms to rent with board for winter. 822 Second place. 9 21 tf

PLEASANT furnished rooms; first floor; to suit; all conveniences; with or without board. 406 East Fifth street. 9 19 tf

FURNISHED rooms to let, opposite school. Inquire 428 East Sixth street. 9 25 1mo

808 PARK AVENUE; handsomely furnished rooms to rent, with first-class board; accommodation for few table boarders. 9 28 3

FURNISHED rooms, with board; also table board at 219 E. Fifth St. tf

GOOD accommodations; low rates. Boyce's Hotel, 97 Somerset street. 9 16 1mo

138 CRESCENT AVENUE, Mrs. Wagstaff, two desirable large rooms; running water; also single rooms; references. 9 16 tf

TO LET—Nice furnished room and bath, for an elderly gentleman. 403 Watchung avenue. 9 12 tf

PLEASANT rooms with board at the Waldorf, 132-134 Crescent avenue. 9 15 tf

Lost and Found.

LOST—Last Sunday, overcoat from carriage, on Park avenue, between Second street and Oak Tree. Reward if returned to Press office. 9 28 3

LOST—Friday night, ladies' tan jacket, between West Third street and Central avenue and Rockview terrace. Reward if returned to this office.

LOST—On Front street or Grant avenue, on Friday, white silk belt, silver buckle. Suitable reward if returned to Apartment No. 23, The Madison.

Real Estate to Exchange.

FOR EXCHANGE—Large residence (free and clear) on Washington avenue, borough, for smaller modern residence in Plainfield. A. E. Faber, Jr., 211 North Ave. 9 28 3

For Sale.

THERE is no question but Myrtle avenue is the finest residential section in North Plainfield, if you are looking for a building site. It is magnificently situated; high ground; sandy soil; convenient to railroad station and trolley. Would take a mortgage for full value of land from any party building a fair sized dwelling. Bear in mind that this is all restricted property. Have several up-to-date dwellings for sale. Address George F. White, box 723, Plainfield, N. J., or real estate agents. 9 6 tf

FOR SALE — AT A GREAT SACRIFICE, 40 SHARES AT THE PAR VALUE OF $100 EACH, OF THE EASTERN BOTTLING COMPANY OF PLAINFIELD, N. J. APPLY TO CHARLES H. HAND. 27 tf

FOR SALE—A new circular extension oak dining table, with asbestos cover; will seat twenty. 313 Franklin place. 9 27 6

FOR SALE—Four ten room houses; all improvements; 6 minutes' walk from depot; will guarantee 7 per cent. net income for five years. F. M. Bacon, 209 North avenue. 8 26 tf

FOR SALE—Gramaphone, with 30 disc records; price $20; also Columbia Graphaphone, almost new, $18. Address Phone, care Press. 9 26 5

FOR SALE—A well established roadhouse on the Perth Amboy, New Brunswick and Plainfield road; retiring on account of old age. Address Mrs. Thomas Feeney, Fords, New Jersey. 9 27 6

FOR SALE at one half cost, 5-horse Westinghouse compound engine (Junior) in good condition; cost $250; our price $125. Call at Daily Press office. 4 3 tf

COWS AND HORSES—Carload fresh cows and springers; extra big milkers; have been tested for tuberculosis; also car of acclimated horses; good family, business and draft horses; weight 1,500 lbs. each; sold as recommended or money refunded. C. W. Winders, sale and exchange stables, New Brunswick, N. J., Telephone No. 184 L. 9 25 6

MAHOGANY dining room suite, consisting of sideboard, china cabinet, glass cabinet, extension table and chairs, for sale. Call 529 Woodland avenue, Netherwood, between 3 and 5 p. m. 9 30 tf

For Sale.

FOR SALE—Very desirable ten-room house; all improvements; stable; lot 50x150; will be sold at great sacrifice as owner is obliged to leave town; possession at once. J. T. Vail. 9 28 tf

AT A BARGAIN—New 11 room house, all improvements, steam heat, hardwood floors. W. H. Abbott, North avenue. 8 11 tf

FOR SALE—On easy terms, six-room house, with city water and toilet; near Pond Tool Works; mortgage four and one-half per cent. William Jeffery, 136 Park Ave. 26 tf

FOR SALE—Automobile; Ford Tonneau, with canopy top; equipped with lamps, tools, etc. 600 Darrow avenue, city. 9 28 3

FOR SALE—ON ACCOUNT OF REMOVAL, BRADBURY UPRIGHT PIANO, IN PERFECT ORDER. 38 WESTERVELT AVE. 9 29 tf

BAY PONY, forty-four inches high; sound, kind and gentle; for children; cart and harness in good order; all for 100 dollars. Call at 500 East Second St., Charles Geer. 9 29 6

FOR SALE—A Thermal bath; price $3.50. Enquire 6 Willow Ave. 9 29 3

FOR SALE—Second-hand parlor stove, in good condition. 4 Mercer avenue. 9 28 3

FOR SALE—A good horse, nine years old. Inquire at stable, 740 Belvidere avenue. 9 28 5

Wanted—Miscellaneous.

MAN and wife desire unfurnished second floor, convenient for housekeeping, in house with owner; neighborhood must be first-class. Address H. E. M., Press office. 26 5

WANTED — Second-hand bolster wagon; must be in good condition; state price. Address G. S., care Press.

WANTED — Small furnished house or flat. Address Adults, Press office. 9 30 3

WANTED—100 cords of wood. Hand's Brickyard. 9 7 tf

WANTED—Horses to board; box stalls and good care. P. W. Garretson, 1037 Sherman avenue. 9 30 3

STOVE—Self-feeding coal stove wanted; one that will heat parlor and bed-room above, by register in floor. Address Stove, care Daily Press; giving price. 9 28 tf

WANTED—Kitchen range, with water back preferred. Address Range, care Press. 9 26 6

4,718,214 MEMBETS IN 58 FRATERNITIES

NATIONAL CONGRESS SHOWS A NET INCREASE OF 84,697 DURING 1904.

Those who are active in the ranks of fraternal orders are always interested in the work of the National Fraternal Congress, an association composed of fifty-eight of the leading orders represented in this country and Canada.. The Congress held its annaul session late last month in Mackinac Island, Mich., and the official journal of the meeting will soon be mailed to the officers of the orders represented on its rolls. Inasmuch as these journals seldom find their way to the lay members, comparatively few have any conception of the work done annually by the combined orders.

The most interesting report presented at the meeting just held was by the committee on statistics. This document showed that the year 1904 was, in some respects, the most critical in the history of fraternal order insurance in America. It witnessed a large number of orders readjusting their rates, and, consequent upon this, there was more unrest among the members than in any previous year. Notwithstanding this drawback, there were 594,890 certificates issued by the several orders to new members, and the amount of protection represented by these policies was $636,729,416.

The fifty-seven orders in the Congress show a total beneficial membership at the close of 1904 of 3,907,888, with 810,326 social members, or 4,718,214 in all. The net increase for the year was 84,697, which was less than during any year since the organization of the Congress in the year 1891.

Another noticeable fact in connection with the progress of the orders in 1904 is the larger number of suspensions for non-payment of dues than in previous years, the number being 472,633, or 122 per thousand members, as compared with 100 in the year 1903. This high lapse rate is said to be largely due to the unusual lapsation in a few of the larger orders, which, during the year 1904, readjusted their rates of contribution to the benefit funds, the abnormal losses in membership being almost wholly confined to this cause. The committee expressed the belief that as soon as the period of excitement passes in the orders with the new rates the tide will turn and many of the members will return to the ranks of the orders they left because of the enactment of higher rates.

During the year there were 34,212 deaths reported, or an average mortality for the entire membership represented for the year of 8.85 per thousand. The benefits paid during that year amounted to $57,100,360.75. While this indicates a somewhat higher mortality than during the past four years, it is lower than the rate of the orders represented in the Congress ten years ago.

The amount paid for expenses during 1904 was $6,974,058.39, making the per capita expense, based on average membership, $1.80, as compared with $1.87 for 1903, and $2 for 1902. On the basis of death benefits paid the expense was 12 1-5 cents on $1, as against 13 2-5 cents the previous year. When this expense is considered on the basis of insurance in force, it amounted to $1.22 per $1,000, as compared with $1.25 for 1903. The cost of protection for the year to the surviving members was $10 per $1,000. In 1903 it was $9.22.

In the matter of deaths during the year, the committee called attention to the fact that he mortality tables showed that 32,094 deaths were to be expected, but the reports recorded only 31,745. "This," reported the committee, "shows that our death rate was lower than we had reason to expect it would be."

The five leading orders are as follows:

Modern Woodmen of America—Members at he close of 1904, 692,260; death rate per 1,000 members, 5.65; lapse rate per 1,000, 85; insurance written during the year, $80,992,000; insurance in force, $1,136,678,500.

Ancient Order of United Workmen—Members, 323,333; death rate, 14.01; lapse rate, 2.32; insurance written, $25,897,395; insurance in force $556,592,493.

Knights of the Maccabees—Members, 322,376; death rate, 6.82; lapse rate, 202; insurance written, $51,236,750; insurance in force, $409,851,474.

Royal Arcanum—Members, 305,083; death rate, 10.79; lapse rate, 36; insurance written, $54,228,500; insurance in force, $680,848,000.

Woodmen of the World—Members, 237,252; death rate, 8.05; lapse rate, 126; insurance written, $73,341,300; insurance in force, $349,752,700.

Reaching Out.

Who can guess how far the ramifications of the Public Service Corporation extend? Its last combination, with the Metropolitan Railway interests of New York, to build a rapid transit line and tunnel from Newark to New York, with fifteen minute trains is somewhat startling evidence of the way the P. S. C. is reaching out. The Erie Railway Company is also said to be a beneficiary of this combination.—Paterson Press.

COAL DEALERS.

Heat Assurance.

The perfect way of assuring health and promoting comfort in your home is obtained by burning our Lehigh Coal. It is the wisest investment in fuel—pure, clean and of nnsurpassed lasting quality. These essentials mean satisfaction and economy. Your order promptly filled.

Boice, Runyon & Co.
Coal, Lumber and Masons Supplies.
Park Ave. opp. North Ave., Plainfield, N. J.

TenEyck & Harris,
—DEALERS IN—
LEHIGH VALLEY COAL.
Office: Rowley's Drug Store, 218 West St. Telephone 23-F.

JOHN JOHNSTON
All the best grades of
COAL.
929 South Ave 'Phone 193

STOP, STOP, STOP
and leave your order before July 1st for your winter Coal with Nash. Try his $5.50 Coal or some of his large Pea at $5.00.
Office: 311 Park Ave. Telephone 496-L.
Yard and office, 686 South Second St. Telephone 367-Y.

COAL AND WOOD.
We are now ready to take your orders for
COAL
of the best quality of Hard Lehigh, carefully screened and as free from slate as can be bought.
RUGG & CLINE,
430 West Third St. 'Phone 93.

Coal I have on hand some very fine Hard and Medium Coal. All kept under sheds. Pea Coal **$5**
L. A. RHEAUME,
140 East Fourth St. Telephone 440-W.
Yard, 674 South Second St. Telephone 231.

Smalley Bros.,
147 North Avenue.
BUTCHERS.
Everything usually found in a first-class market.
Roasting and Broiling Chickens a Specialty.
Orders called for and delivered.
Telephone 83-A.

Seaman Williams,
Mason—Contractor—Builder
32 Sandford Ave. 'Phone 343-J

JOHN WIRTH
(Successor to Henry Liefke.)
Bakery and Confectionery.
201-203 West Front St. Tel. No. 722.
All orders delivered at short notice.

SPECIAL SALE
Stern Bicycles, $18.50.
Other good makes $5 up.
Tires 98c. up. Repairing a Specialty.
S. W. FRUCHT.
224 West Front St.

I FURNISH PLANS,
Specifications and a Loan for small home builders. Complete house. Call or write.
CHAS. F. STAHL,
BUILDER, 32 Somerset St.

CRESCENT MARKET.
CHARLES STRANZENBACH, Mgr.
(Formerly of the Plainfield Beef Co.)
Dealer in Meat, Poultry, Fish, Oysters, Vegetables, etc.
Watchung Ave. and 4th St. Tel. 216-R.

J. W. VAN SICKLE,
122 North Ave., Plainfield, N. J.
Fresh and Salted Meats.
Game in Season. Philadelphia Scrapple.
Orders called for and delivered promptly.
Telephone No. 463-J.

D. DEMOLLI & CO.,
French Baker, Caterer & Confectioner.
Wedding parties and receptions. French Ice Cream and Water Ices. Telephone Orders Delivered Promptly.
331 West Front St., Plainfield, N. J.

William H. Pope,
ELECTRICIAN.
All kinds of electrical work done at reasonable prices.
116 NORTH AVENUE.

EDUCATIONAL.

ALBERT NAYLOR
TEACHER OF VIOLIN
436 East Fifth Street, Plainfield
BAND AND ORCHESTRA MUSIC FURNISHED.
"Telephone Connection."

The Plainfield Seminary will re-open Sept. 21
THIRTY-EIGHTH YEAR.
Principals { MISS KENYON. MISS ARNOLD.
8 14 2 mo

Announcement.
In addition to the regular courses now in force, the new departments of Mechanical Drawing and Telegraphy will open October 2d. Special Instructors have been engaged for each department.
Plainfield Business College and Technical Institute
CITY BANK BUILDING Phone 471-W

TENTH SEASON.
Mr. Frederick F. Dawes,
Assistant Teacher with Mr. T. George Dodworth, 12 East Forty-ninth St., New York.
Classes in Dancing and Polite Training
AT SEMINARY HALL, PLAINFIELD,
commencing
TUESDAY, OCTOBER 10, 1905,
9 21 2mos

MRS. J. BENNINGTON GILL,
Tone Production and Singing
Plainfield—Tuesdays and Thursdays.
For appointment address 522 West 145th St., New York, or Drake's Business College, Plainfield. 9 11m

PIANO INSTRUCTION
Resumed Monday, Sept. 18, 1905.
Miss Anna O. Marsh and Miss Minnie S. Marsh.
Virgil Clavier Method a specialty.
915 Madison Ave.

ST. GABRIEL'S ACADEMY
Corner Jackson and Watchung Aves., North Plainfield, under direction of Sisters of Mercy.
Full academic course for young ladies, including special courses in English, French, Latin, Drawing, Music, Painting and Artistic Needlework. Specia classes for small boys from 6 to 13 years. For further particulars apply to directors. 9 5 1m

Mrs. H. S. Altai,
TEACHER OF THE PIANO,
Visits Plainfield on Fridays.
For particulars and reference, address 317 Jefferson Avenue, Elizabeth, N. J.

NOTICE!
"In behalf of your proprietary article called AZIENZA CREAM, as a remedy for diseases of the skin, I desire to add my appreciation of its wonderful properties as a cure in a case of Bone Tumor or Abscess of five years growth on my husband's back, which I have cured in less than five weeks time by constant application, and now it is as well as any part of his body. It was cut out once by a specialist and had again grown to a large size, was as hard as a bone and of a very dark purple color. The AZIENZA at once allayed the pain and began to soften it, and in less than eight days, by my pressure upon it, suddenly to my surprise it discharged a quantity of pus, impregnated with a hard, cheesy substance. I kept it open and cleansed it as it discharged and every day would dress it with a plaster of AZIENZA CREAM, until it was entirely healed up. I cannot speak too highly of AZIENZA CREAM and its merits. For inquiry regarding this case you may apply Mr. and Mrs. James, Embury Ave., care Hiller, Ocean Grove, N. J. Signed, July 12, 1905. Mrs. C. W. James, Mr. C. W. James." Leading Druggists, 25c-50c

Advertised Mail Matter.

Plainfield, N. J., Sept. 23, 1905.
E. H. BIRD, P. M.

Apgar, Miss Caroline B	Marsh, Lillian
Anderson, Miss Emma	Marsh, Mary A
Adverti'd Real Estate	Manyan, Mrs M
Braden, Mr D L	Merion, Mr Paul
Bu kley, Mr T	Mann, Mrs Walter
Cutch, Mrs	Painters, Mr R O
Cleaver, Mrs L A	Rockfeller, W H
Connor, Mr Geo C	Ruhl, Mrs Wm
Davenport, Mrs Theo	Sullivan, Mr J F
Donovan, Miss	Sutton, Miss Emily
Duyckinck, Mr Rich	Stine, Mr Jac
DeLanzne, Mr Emile	Schmidt, Mr John
Fvans, Mrs M L	Taylor, Mr Eddie
Terrall, Mr Joseph	Thomson, Mrs E
Fullerton, Miss Bessie	VanDorn, Miss Nora
Hiarley, Mr W M	Valentine, Mr Geo
Holcomb, Mrs C C	Wetass, Mr Myron
K K K	216 Grant Ave
Lungren Wm	

Please Say "Advertised."

Ralph Bullman,
CARPENTER and BUILDER
Estimates. Jobbing. Special Repairs.
93 Grandview Ave. 'Phone 562-J.

House and Two Lots For Sale
97 Grandview Ave.
REASONABLE.
FRED J. HUFF, ATTORNEY
204 WEST FRONT ST.

PLUMBERS—TINNERS.
Sewer and Water Connections a Specialty.
Tin Leader Work and Roofs Receive Prompt Attention.
MOTTLEY & SPRAGUE,
Drop us postal if you need us.
111 Madison Ave.

HENRY A. VOEHL,
dealer in
Bread, Pies and Cakes.
Goods delivered to all parts of the city Free of Charge.
84 SOMERSET STREET.

679 W. Fourth St 'Phone 508-L
M. D. O'KEEFFE,
Carpenter and Builder.
All work Promptly Attended to and Estimates Cheerfully Given. Jobbing a Specialty.

SECOND-HAND MEN'S CLOTHING
bought. Good prices given. Postal or note receives prompt attention.
I. RICHARD, 7 Somerset St.

(22)
THINK OF IT! THEN ACT!
"REMOVAL SALE" OF
The **AMOS H. VAN HORN, Ltd.**
$150,000 STOCK OF FURNITURE AND CARPETS AT 1/3 OFF
regular prices! We have to move—but bulk of the immense Stock has to "move" first; we're taking a short cut TO DO IT!
You must CALL to see ALL that's "doing!"

30.00 Folding Beds, now 20.00, 1 out of 28	25.00 Bedroom Suits, now 16.66, 1 out of 60
22.50 Combination Desks, now 15.00, 1 out of 30	35.00 Parlor Suits, now 23.34, 1 out of 80
15.00 Morris Chair, now 10.00, 1 out of 80	3.00 Fancy Rockers, now 2.00, 1 out of 200

LARGEST NEWEST **CARPET** STOCK IN TOWN
But it's all going at the 1/3 cut! Among the lines are brand new

1.50 Axminsters at, yard	1.00
1.50 Body Brussels at, yard	1.00
1.25 Velvets at, yard	83c
1.00 Brussels at, yard	67c
90c Ingrains at, yard	60c
75c Ingrains at, yard	50c

MATTINGS, OILCLOTHS, LINOLEUMS ALL AT A DROP.
"THE PORTLAND RANGE"—nearly 16,000 in actual use! The World's Best Range—Best for Economy, Baking, Long Wear!
AMOS H. VAN HORN, Ltd.
Be sure you see "No. 73" and first name "AMOS" before entering our store.
ACCOUNTS OPENED—EASY PAYMENTS
73 MARKET ST., NEWARK, N. J.
Near Plane St., West of Broad St.
All trolleys transfer to our door.
Telephone, 880

J. C. POPE & CO.,
INSURANCE AGENTS,
110 E. Front St., Plainfield, N. J.

LEAHY,
The Richmond Street Plumber,
does only First-Class Work and at Reasonable Figures.
302 Richmond St., near Third.
Telephone 502-W.

T. H. LAURY. E. S. DAUDT.
Laury & Daudt,
MASON AND BUILDER.
Office, 323 East Front Street.
Tile Setting, Mantel & Front Work.

McCULLOUGH'S STEAM MILL,
21 Steiner Place, North Plainfield, N. J.
R. H. McCULLOUGH, Prop.
Sash, Blinds, Doors, Mouldings, Scroll Sawing, Turning, etc. Estimates cheerfully furnished.

A. H. ENANDER,
Sanitary Plumbing, Gas Fitting, Steam and Hot Water Heating.
Contractor for Sewer Connections.
125 Watchung Av. Rear.

LOUIS BECK
Carpenter and Builder.
719 South Ave. 'Phone 480-W

EDWIN A. CRAIG,
Electrician,
202 E. Front St. Tel. 293-J.
Repairing in all its branches.

'Phone 573-W
WHY
take your Watches, Clocks and Jewelry to the city? You can have first-class city work done
AT BROWN'S.
202 Watchung Ave. Trolley Station.
30 years experience in Glasgow Scotland, and New York.

Southern Restaurant.
25c—A SPECIAL DINNER—25c
Very Popular.
Home-made Pies, Cakes, etc., Fresh Daily. Family Trade Solicited.
115 Madison Ave., Plainfield, N. J.

LADIES DESIRING
KNIFE-PLEATING OR PINKING
done, will please leave their orders at No. 22 Duer St., and it will receive prompt attention. MRS. FORCE.

Wm. Hand & Sons,
Moving Vans and Storage Warehouse for Furniture, Pianos, etc.
Truckmen and Riggers.
136 E. Second St., Plainfield.
Telephone 1722.
All work will receive prompt attention.

WILLIAM H. KIRCH,
CARPENTER AND BUILDER
66 DUER STREET. N. PLAINFIELD
Estimates cheerfully given.
Jobbing promptly attended to. Tel. 402-J.

BUILDING MATERIAL.
Flint Rock Manufacturing Co. of Plainfield, N. J.
Flint Rock Building Blocks for building purposes in all designs and colors.

BUTCHER
Grandview Meat Market,
GEO. EGEL, Prop.
198 Somerset St. Tel. 321-J.
Choice Meats, Poultry, Game and Provisions.
Orders called for and delivered.

ALEX. LUSARDI,
Foreign and Domestic Fruits, Choice Confectionery, Nuts, Cigars, etc.
211 W. Front St. Tel. 507-W.

E. B. MAYNARD.
New Shop, New Furniture, Best Service.
TONSORIAL ARTIST.
Also Choice Cigars.
141 North Ave., Plainfield N. J.

HENRY J. WIERENGA,
EXPRESSMAN AND TRUCKMAN.
All kinds of Express and Trucking business promptly attended to.
Leave your orders at store of Joseph Sattele, Pianos and Organs, No. 108 North Avenue, and the same will receive immediate attention.

TRY
DOBBINS'
NICKEL YARA CIGARS
208 Park Ave., Plainfield, N. J.

WM. H. BROKAW,
Carpenter and Builder.
I estimate on shmall as well as large contracts. Will call and submit figures.
661 West Front St. Tel. 301-L

DRUGGISTS.

POWERS'
SOLUTION 5 CHLORIDES.
The Best Disinfectant. Prevents Disease.
J. B. Powers'

Sylvan Toilet Soaps
Special for 2 weeks, 25c box.
Miller's Pharmacy.
Agency for Belle Mead Sweets.

Hodge's Pharmacy.
Reliable goods in all Departments.
Agency for Belle Mead Sweets.
Tel. 210-J. Y. M. C. A. Building.

HOTELS.

HOTEL WALDORF
EAST FRONT STREET.
HENRY WINDHAM, Prop.
Gottfried Kruger's Extra Beer on draught. Imported Wines, Liquors and Cigars. Hotel accommodations and private Dining-Room.

HOTEL KENSINGTON
(Licensed.)
J. H. STAATS, Prop
107-109-111 North Avenue.
Everything New and Up-to-date.
An inspection solicited.

HOTEL IROQUOIS
Commercial Headquarters. J. W. LEARY, Proprietor Plainfield, N. J.
Pabst Milwaukee Beer on draft.
SUNDAY DINNERS
SPECIAL FEATURE

CESSPOOLS AND GARBAGE.

Mrs. John Brown,
Successor to John Burke and Jones & Co.
Cesspools and Vaults Cleaned from $3.00 upwards
Satisfaction Guaranteed.
Don't give your order until you consult me.
Estimates Cheerfully Given.
Leave orders at J. T. Vail's, North avenue, Plainfield, N. J.
Postoffice Box 718.
FRANK BURKE, Manager.

PLAINFIELD WINDOW CLEANING CO.
GENERAL HOUSECLEANING.
WM A. KLINE, 611 W. 3d St

JOHN WINZENREID,
Furniture and Freight Express.
Moving Vans and Storage.
212 Lee Place. 'Phone 640-R.

H. SOLOMON.
MERCHANT TAILOR.
Suits to order from $14.00 up.
Trousers to order from $4.00 up.
REPAIRING and PRESSING.
Work called for and delivered.
19-21 Somerset St. Telephone 643-J.

GREAT BARGAIN SALE
of Nursery stock. We are not going out of business, but have some bargains left over from last fall's sale. Don't wait until you need your stock; order now and get your choice of Evergreens, Roses, Shade Trees, Hedge Plants, Flowering Shrubs and Vines.
BELLEVIEW AVENUE NURSERY CO, Off Park Ave., near Hillside Ave.

Washington Rock.
Picnic parties can be served with Hot Tea and Coffee at 10 cents quart. Other parties will be provided with anything ordered. Soft Drinks, Sandwiches, etc., always on hand. Shelter at Nittinger & Perrine's, near by.
V. SWOODY, Dunellen, N. J.

Lovers of Oysters
will find just what they want at
F. NEIDIG'S
94 Somerset St. Telephone 62-L.
Also choice Meats, Poultry, Game and Seafood

Expert Watch Repairing at
DOANE'S
115 PARK AVENUE

GEORGE E. STEENGRAFE.
Dealer in miscellaneous merchandise, plain and beveled mirrors. Beveling and Silvering a specialty.
DROP ME A POSTAL.
SOUTH PLAINFIELD, N. J.

Kindling and Grate Wood.
Cedar Posts and Bean Poles. Prompt deliveries. Orders received at 69 Somerset St.
JOHN MOBUS,
P. O. Box 320.

W. B. RANDOLPH
The Tonsorial Artist,
is doing business at 206 Watchung avenue. Trolley station,

FOR THE GENTLER SEX

WOMAN AT HER BEST.

When She Looks So Is a Matter of Individual Taste.

When does a woman look her best? Every man will probably reply according to his individual tastes. M. Nimrod, for example, will declare that when she is riding across country Lady Diana looks her best. The boating man will think Undine most charming as she lies amid the pretty cushions of a punt, dressed en suite. The man about town will award the palm to the woman who is best dressed in the park.

I have heard a man declare, says a writer in the London Globe, that he thought a woman never looked so well as when wearing a perfectly plain gown of some washing material, whereas it is obvious that some of the sex find us most attractive in what they describe as "full fig" or "war paint." And, speaking generally, I suppose a woman does have almost every chance in a becoming evening gown. But one can lay down no hard and fast rules as to when a woman really looks best. Much depends on the woman, much depends on what she is wearing, and much depends on her environment; but I cannot conceive a woman looking her best when engaged in exercise which is either very violent or which dishevels her in any way; nor is she likely to look her best when the dress does not fit her surroundings. This is a fact which should be well borne in mind by women of a certain age bent on rurallizing, and, indeed, by women of all ages, at all times, and in all places.

LINGERIE.

Materials quite fine enough for a debutante are "coming out frocks." They are used of the richest lingerie, Persian lawn, India lawn, India silk, mull, tussore that is ivory white, as fine as mull and durable as long cloth; silk batiste, gossamere, dimity, pongee and the finest Shanghai silks. French nainsook is a bit more ordinary, but fine and sheer, and the sheer American lawns are used extensively. Embroideries are not nearly so popular as laces, and to be used at all must be of the sheerest and most lacy description. French lawn that has been embroidered by the novitiate with a flower or leaf, a lover's knot, is possibly the smartest form of embroidery, and this is most used on convent made garments, that are also decorated with quaint embroidered wreaths or knots of tiny Dresden bouquets. The Irish embroidery is a shade more strong, but wonderfully delicate and lacy—valenciennes, of course, and the lovely Indian lace, Canary Isle's drawn work, which is as fine as lace, and guipure and the very old thread hand point d'esprit, and only occasionally the heavy Irish and cluny and silk lace from Malta.—Brooklyn Eagle.

THE RETORT COURTEOUS.

Aunt Tabitha dearly loved her pipe, says Harper's Magazine, and could not be persuaded to give it up. She was a pious old soul, too, but argued that her mother and grandmother before her had smoked in the same chimney corner, and if it was right for them it was right for her.

A young minister came to the town and one day, as he was walking about, he stumbled upon Aunt Tabitha's hut at the foot of a hill, away off in the woods. He walked in and found the old woman smoking. He at once thought who she was, as he had heard of her, and deemed it his duty to remonstarte with her about the use of tobacco.

"Aunt Tabitha," he said, "don't you know that the Good Book says that nothing unclean can enter into the Kingdom of Heaven? What will you do when you are refused admittance because of your breath polluted with tobacco? What have you to say to that?" he sternly concluded.

Aunt Tabitha puffed away while she looked the minister calmly over. Then, taking the pipe from her mouth, she answered:

"What I say to that, young man, is that I spects to leave my breath behind when I goes to heaven."

—If you want anything, advertise in The Daily Press.

Arrival and Departure of Mails.

PLAINFIELD POSTOFFICE.
Office opens 7 a. m., closes 7 p. m.
On Saturdays close half hour later.
Arrive—7.30, 8.40, 11.30 a. m.; 2.30, 5.00, 6.30 p. m.
Close—7.30, 9.30 a. m.; 1.00, 2.30, 6.00, 7.45 p. m.
SOMERVILLE AND EASTON.
Arrive—8.40 a. m.; 1.30, 3.15 and 7.00 p.m.
Close—7.30 a. m.; 1.45 and 4.30 p. m.
ELIZABETH—Direct.
Arrive—8.40 a. m.; 2.30 and 5.30 p. m.
Close—7.30 a. m.; 1.00, 2.30, 6.00 p. m.
PENNSYLVANIA—West of Easton.
Close 12.35 p. m.
NEWARK—Direct
Arrive—8.40 a. m.; 2.30, 5.30 p. m.
Close—7.30, 9.30 a. m.; 1.00, 2.30 and 6.00 p. m.
PHILADELPHIA—Direct.
Arrive—7.30, 8.40, 11.30 a. m.; 2.30 and 7.00 p. m.
Close—7.15, 7.30, 9.30 a. m.; 12.35, 4.30, 7.45 p. m.
Through fast mail for West and South close 4.30 and 7.15 p. m.
Through fast mail for East, close 1.00 and 7.15 p. m.
WATCHUNG, WARRENVILLE AND GALLIA (Mt. Bethel.)
Arrive—1.30 p. m. Close—9.00 a. m.
Watchung—Arrive 6.45 p. m. Close 5.30 p. m.
SUNDAY MAILS.
Office open from 9.30 to 10.30 a. m.
Mail closes at 6.15 p. m.
H. H. BIRD, P. M

AMUSEMENTS.

So long as the theatrical trend leads in the direction of vigorous dramatic treatment, just so long will the sensational melodrama have the right of way. Realizing the truth and force of this argument, Manager A. H. Woods has concluded to supplement his numerous big successes with a sensational offering of such magnitude that should leave nothing lacking toward the wildest dreams of play imagination. This absolutely astounding conception he has given the title of "Tracked Around the World," and judging from the reports concerning the mighty details of its scenic and costume investiture it must indeed be startling in its entirety. The production is further enhanced by the introduction of several features which are innovations of a most emphatic kind. "Tracked Around the World" will be seen at the New Plainfield theatre this afternoon and tonight.

"Tracked Around The World."

Among the coming attractions that

W. H. Turner in "David Harum."

are listed to appear at the New Plainfield theatre none holds out more promise of an evening's entertainment than does "David Harum" with Wm. H. Turner in the title role. Mr. Turner has successfully pleased in the part of "David Harum" for the past four seasons and his appearance here is something to anticipate. Probably the first thing that one thinks of when "David Harum" is called to mind is the horse trade between the Deacon Perkins and David. This bit of description was one of the best things in Westcott's book, and in the play, taken from the book, a great deal is necessarily made of this piece of business. The trade is shown in the early part of the first act and it is one of the most amusing scenes ever set in a comedy of modern life. The humor of it all is simply irresistible and it is all so well done that one forgets while viewing it that it is all a mimic scene. It will be at the New Plainfield theatre Tuesday night.

Mirth and melody will reign supreme at the New Plainfield theatre Thursday night, when Parker and Neff will present "A Windy City," said to be the cleverest musical farce ocmedy ever produced. The piece is replete with funny situations and witty sayings; specialties will be introduced, not the least of which is "Little Willie," who has made such a terrific hit in the vaudeville houses of the country; a number of songs will be sung which are tuneful and catchy and have proven sure fire hits.

John Drew and "De Lancey" are filling the Empire theatre, New York. Augustus Thomas' wit and facility of play construction are at their best in this delightful comedy and it may be truthfully stated that John Drew was never so satisfactorily placed as he is in the role of the polished and charming hero. There is a good hearty laugh in every line of the play and plenty of amusing situations. The love story, too, is novel and extremely interesting and it is worked out in a way that does not permit the audience's grip on the performance to relax for a moment. Mr. Drew has distinctly triumphed as Jim De Lancey in every phase of the character. Margaret Dale, as De Lancey's sweetheart, is splendid and all the parts are cleverly filled. "De Lancey" has tickled New Yorkers as they are seldom tickled by a society comedy, and its popularity will soon wane.

Following the Minstrels, the attraction at the Grand Opera House will be that most successful musical comedy, "The Maid and the Mummy," next week. It is conceded by all that "The Maid and the Mummy" is the cleverest bit of writing the popular and talented actor-author, Richard Carle, has as yet given the stage, and the merriest entertainment his name has yet been connected with. It is a musical melange, the music being composed by Robert Hood Bowers, and it comes here with the record of three-month runs on Broadway, in Philadelphia and in Chicago. Mr. Carle's book is full of bright lines and laughable situations, and the music is well calculated to please all classes, for it is of the merry, tinkling order that is so popular. Beauty, laughter and song is a strong magnet and "The Maid and the Mummy" has all three in a degree that is most marked, the beauty being represented by a host of the prettiest girls it has been possible to get together, and the delineations of the characters in the cast are in most capable hands.

Raymond Hitchcock in "Easy Dawson" is now in his sixth successful week at Wallack's theatre, New York. The principal musical number, "And the World Goes on Just the Same," which is alloted to the comedian has proved immensely popular. The song travesties the uselessness of human endeavor and points that the world will go on just the same no matter to what flight one aims or reaches. Mr. Hitchcock renders the number in a semic recitative way recalling his excellent song hit, "Ain't It Funny What a Difference Just a Few Hours Make," in "The Yankee Consul," and wins encores nightly. In the supporting company are Julia Herne, Flora Zabelle, Grace Griswold, Jeffreys Lewis, Lovell Taylor, Scott Cooper, Earle Browne and John Bunny.

The most powerful dramatic performance seen in New York in many years is now the attraction at the New Amsterdam theatre—Liebler & Company's production of Hall Caine's "The Prodigal Son." Mr. Caine, the famous novelist and author, is now in this country to witness this play. The London production was put on at the Drury Lane theatre simultaneously with the presentation here. Having seen the London premiere, Mr. Caine came to America to see the results which have been achieved by American management in comparison with those of their British cousins. This comparison has proved very favorable indeed to Liebler & Co. and Mr. Caine has expressed a great deal of pleasure at the thoroughly artistic manner in which his story is staged and played here. No adequate description of the great story of this play can be written. It is a heart-throb from start to finish. Each part is acted by a player especially selected for it. It can be said in truth that this company represents one of the best selected organizations ever seen in New York. The principals are Edward Morgan, Aubrey Boucicault, J. E. Dodson, W. H. Thompson, Charlotte Walker, Drina De Wolf, Marie Wainwright, Ida Waterman, Ben Webster, George C. Boniface, Sr., Henry Bergman and Basil West.

David Belasco's new play which he has written for Blanche Bates is called "The Girl of the Golden West." It will be played for the first time on any stage at the new Belasco theatre, Pittsburg, October 2, and after angagements in Washington, Baltimore, will open a season's run at the Belasco theatre, New York, following Mrs. Leslie Carter. Mr. Belasco has gathered a powerful cast to support Miss Bates, including Robert Hilliard, Frank Keenan, John W. Cope, J. H. Benrimo, T. J. McGrane, Herbert Corthall, Harriett Sterling, and others. Mrs. Carter is now starring in "Adrea" at the Belasco. At the Bijou, David Warfield is in his second year in "The Music Master."

Mrs. John McWilliams, of Raritan, has been seending several days with her daughter, Mrs. Thomas Flynn, of West Fourth street.

Marguerite Clark with Dewolf Hopper in "Happyland" — Lyric Theatre, New York, Oct. 2, 1905.

Don't Borrow Trouble

That's what you do when you borrow your neighbor's

Pots and Pans, Kettles and Cans

and various other articles of hardware any longer than it will take you to reach our store. Our prices are as tempting as the goods.

We also handle **Refrigerators, Woodenware, Clothes Baskets, Wash Tubs, Wringers, Enameledware, Tinware, Preserving Kettles, Royal and Mason Fruit Jars, Jelly Glasses, Stone Pots, Parafine, etc.**

GAYLE HARDWARE CO.,

Front St. and Park Ave. Tel. 468-R

I. H. BOEHM

109-111-113 W. FRONT ST. 126 PARK AVE. TEL. 688-J

MILLINERY.

We are showing a new line of Fall and Winter Millinery that will surprise all who visit this department. Our styles are new and up-to-date only and our prices will surprise you.

UNTRIMMED MILLINERY.

This department is the most complete in the city and consists of all that is new in trimmings and shapes.

HATS TRIMMED FREE.

GENTS' FURNISHINGS.

Our New Fall stock is now ready. We are showing all that is new and up-to-date in men's wear at the lowest possible prices. A visit to this department will surprise you.

Heating Stoves and Ranges.

Special attention is given to this line—it is our aim to carry the best line of goods obtainable. The quantity sold by us during the year is a guarantee of right prices. Let us show you our line before you buy. Repairs furnished for all furnaces, stoves, ranges or heaters. We stock repairs for all stoves sold by us.

Tinning and Plumbing.

We call attention to our repair department. Have your heaters put in order now before cold weather reaches you. Estimates given. Satisfaction guaranteed.

Housefurnishing Department.

We cannot enumerate all the articles used in the house, but we have them all. The "Universal" Bread maker kneeds bread in 3 minutes and you need one every time you make it. Universal Cake maker is the newest thing out.

A. M. Griffen,

119-123 East Front Street. Tel. 6-J.

If Your Teeth

need attention, don't delay until suffering compels you to visit your dentist. Consultation free. No charge for extraction when plates are ordered. All work guaranteed as represented, and satisfaction assured.

Gold Crowns, - $5 00
Gold Fillings, $1.00 up
Silver Fillings, 50c up
Artificial Teeth, $5 up

D. G. Atwood

D. D. S.

308 West Front St.

Telephone 448-R

Annual Trousers Sale!

Sizes from 29 waist to 50 waist; lengths from 28 to 36. Chance for every man or boy to get a pair of Trousers at a small figure while they last. We will not quote prices here, but call at our headquarters and see window display, where they are on exhibition. If interested you will buy. Fall line coming in daily. Suits, Top Coats, Hats, Furnishings.

WERNER'S Clothing House

206 West Front Street, Plainfield, N. J.

Harry K. Lister
161 North Ave.
Opp. Depot Tel. 509-J

Edison Phonograph
$10 to $50

Victor Talking Machines.
Supplies for all makes.
Cash or Easy Terms

Guns, Ammunition, Footballs and Supplies

Fall Hats, Caps, Gloves, Uuderwear and Shirts.
Large assortment at popular prices.

O. M. DUNHAM,

Hats and Furnishings. 126 Park Ave.

CANDY AT KOL'S.

112 WEST FRONT ST. TELEPHONE 295-R.

SPECIALS FOR SATURDAY.

Butter Creams, lb, 14c. Creole Caramels, lb, 18c. Molasses Caramels, lb, 14c. Salt Water Kisses, lb, 14c. All our Candies are made on the premises fresh every day.

REAL ESTATE.

Make Money!

If you want more interest on your money than you can get from the banks. Come in and see what I can offer you in real estate. I have some bargains, but come quick.

M. F. GANO, 221 Park Ave.

FOR RENT!

Four-room House on East Fourth street, $10. For Sale Cheap—Eleven-room House on Lee place; eight-room House on West Sixth street, all improvements; Four Houses on West Front street.

If you have any Real Estate for sale or rent list with

TERHUNE & SON, 211 North Av.

RENTALS — REAL ESTATE.

GEO. F. BROWN,
Insurance and Real Estate.
Commissioner of Deeds—Rents.
94 Somerset St. 'Phone 160.

Real Estate and Insurance. Money to Loan.

197 North Avenue
William D. Thickstun. John P. Emmons. Telephone 601.

LIEFKE & LAING,

INSURANCE & REAL ESTATE
No. 146 Park Ave.
Real Estate Appaised. Properties Sold and Rented. Leons Negotiated.

It is much cheaper to buy a home than to rent, besides having an investment. Houses and lots for sale. Terms to suit all.

IRA L. LeRUE,
Real Estate Investments,
109 Park Ave., Plainfield, N. J.

Reading System

New Jersey Central.

Stations in New York foot of Liberty, and Twenty-third Street and North River.

In effect June 25, 1905.

For New York—2.17, 2.37, 5.36, 6.02, 6.29, 6.57, 7.05, 7.25, 7.28, 7.47, 7.55, 8.02, 8.11, 8.35, 8.36, 8.46 9.20, 9.59, 10.28, 11.00 a. m., 12.02, 12.44, 1.18, 2.21, 2.42, 2.49, 3.44, 4.12, 4.47, 5.20, 5.53, 6.29, 6.43, 7.08, 7.32, 8.35, 9.35, 9.40, 10.17, 11.28 p. m. Sunday—2.17, 3.37, 4.47, 7.47, 8.01, 8.52, 9.34, 9.49 10.02, 10.22 a. m., 12.40, 1.45, 2.40, 3.17, 3.30, 5.41, 6.35, 6.48, 8.12, 8.35, 9.42, 10.22 p. m.

For Newark—5.36, 6.29, 6.57, 7.05 7.25, 7.28, 7.47, 8.11, 8.35, 8.46, 9.20, 9.59, 11.00 a. m., 1.18, 2.31, 3.49, 3.44 4.12 4.47 5.20, 5.53, 6.29, 7.08, 7.32, 8.35, 9.40, 10.22 p. m. Sunday—7.47, 8.52, 9.34, 10.08, 11.10 a. m., 12.58, 1.45, 2.40, 3.17, 3.30, 5.41, 6.48, 6.52, 8.12, 8.36, 9.42, 10.22 p. m.

For Somerville 5.19, 7.12, 8.31, 9.32, 9.55, 11.00 a. m., 1.01, 2.02, 2.11, 3.32, 4.33, 5.02, 5.29, 5.57, 6.04, 6.19, 6.38, 7.12, 7.33, 8.08, 8.21, 9.37, 10.23, 11.26 p. m., 12.59 night. Sunday—5.45, 8.42, 11.13 a. m., 2.03, 2.40, 5.37, 8.30, 10.15, 11.16, 11.25 p. m.

For Flemington—7.12, 11.00 a. m., 2.11, 5.29, 6.19 p. m. Sundays—8.42 a. m., 5.37 p. m.

For Phillipsburg and Easton—5.25, 8.21, 9.55 a. m., 2.11, 5.29, 6.47 p. m. Sunday—5.45 a. m., 2.03, 8.05 p. m.

For Bethlehem, Allentown and Mauch Chunk—5.25, 9.54 a. m., 2.11, 5.29 p. m. Sundays—5.45 a. m., 2.03, 8.05 p. m.

For Wilkesbarre and Scranton—9.55, a. m., 2.11, 5.48 p. m. Sundays—5.45 a. m., 5.47 p. m.

For Long Branch and Ocean Grove, etc—8.11, 11.00 a. m., 1.18, 2.31, 4.47, 6.22, 11.28 p. m. Sunday (except Ocean Grove)—8.52, a. m., 2.36, 8.13 p. m.

For Red Bank—8.11, 11.00 a. m., 1.18, 4.12, 4.47, 6.22, 11.28 p. m. Sundays—8.52, a. m., 2.36, 8.12 p. m.

For Lakewood and Atlantic City—9.34, 1.18, 2.49, (4.13 p. m. Lakewood only.)

For Toms River and Barnegat—9.37, 9.30 a. m., 1.18, 2.49, 4.13 p. m. Sundays—8.52 a. m.

For Philadelphia—5.17, 7.12, 7.44, 8.44, 9.44, 10.51, 11.44 a. m., 12.46, 1.39, 2.45, 3.44, 8.21 p. m., 1.17 night. Sunday—5.17, 9.55, 10.51 a. m., 2.45, 4.55, 6.45*, 5.37, 7.47, 9.47, 11.26 p. m., 1.17 night.

For Trenton—5.17, 7.12, 7.44, 8.44, 9.44, 11.44 a. m., 12.46, 1.01, 1.39, 3.44 8.21 p. m., 1.17 night. Sunday—5.17, 5.45, 9.55, 10.51, a. m., 2.45, 4.15, 5.37, 6.45, 9.47 p. m., 1.17 night.

For Reading and Harrisburg—5.17, (10.51 Reading only), a. m., 2.45, (6.45, 8.21 through train.) 1.17 night. Sunday—5.17 a. m., 2.08, 5.37, 6.35 p. m., 1.17 night.

For Pottsville, Sunbury and Williamsport—5.19, 9.55 a. m., 2.11 p. m. Sunday—2.03 p. m.

For Baltimore and Washington—1.17, 8.51, 10.44 a. m., 12.35, 2.45, 6.45, 7.46 p. m., 1.17 night. Sunday—10.44 a. m. 12.39, 2.45, 6.45, 7.46 p. m., 1.17 night.

*Change cars at Bound Brook.

W. G. BESLER, Vice Pres. & Gen. Mgr. C. M. BURT, Gen. Pass. Agent.

PENNSYLVANIA RAILROAD.

THE STANDARD RAILROAD OF AMERICA

Protected Throughout by the Electri Automatic Block Signal System.

On and after September 12, 1905.

Trains will leave Elizabeth as follows:

f 2.35 P. M. Chicago, Cincinnati, and St. Louis Express.

f 6.40 P. M. St. Louis and Cincinnati Express.

f 6.40 P. M. Western Express.

f 8.37 P. M. Pacific Express.

Chesapeake and Ohio Railway—f 8.39 a. m. week-days.

Southern Railway Express—f 12.58 a. m. daily.

Atlantic Coast Line—f 10.06 a. m. and f 10.07 p. m. daily.

Seaboard Air Line—f 12.58 and f 1.04 p. m. daily.

For Baltimore and Washington—f 12.58, f 8.39, 9.06, f 10.06 a. m., 1.04 and 10.06 p. m. On Sunday at f 12.58, f 9.06, f 10.06 a. m.; 1.04 and f 10.07 p. m.

For Trenton and Philadelphia—1.01, 6.46, 7.10 (Trenton only), 8.06, f 8.39, 9.06, f 10.06, 11.43 a. m.; 12.40, 1.04, 2.04 (Trenton only), f 2.35, f 3.33, f 6.40 (Philadelphia only), f 7.35, 7.44, f 8.37, 10.08 p. m. Sundays—1.01, 6.51, f 9.06, f 10.06, 10.40 a. m.; 1.04, f 2.35, 5.52, f 6.40 (Philadelphia only), 7.44, f 8.37 and f 10.07 p. m.

For Atlantic City—Through Vestibuled Express Trains, Buffet Parlor Cars, Passenger Coach, and Combined Coach, f 10.33 a. m. and f 2.35 p. m. week-days. Sundays—Through Vestibuled Train, Pullman Parlor, Dining, and Smoking Cars and wide Vestibuled Coaches, f 8.33 a. m.

For Atlantic City—Via Delaware River Bridge, 1.01 a. m., 1.04 and f 2.35 p. m. week-days; 1.01, 6.51, a. m.; 1.04 p. m., Sundays.

For Cape May—1.01 night, daily.

For Lambertville, Phillipsburg and Stroudsburg, Via Trenton—6.46, f 8.39, and 11.43 a. m., 12.40 (Saturdays only), f 2.35 p. m. week-days; 6.51 a. m., 5.52 p. m. Sunday.

For Long Branch, Asbury Park, Ocean Grove, and points on New York and Long Branch R. R., 9.37 a. m., f 1.02, 3.04, f 5.43, and f 7.38 p. m. week-days. Sundays—9.05 10.03 a. m., and 5.40 p. m. Stop at North Asbury Park for Asbury Park and Ocean Grove on Sundays.

For Brooklyn, N. Y.—Trains connect at Jersey City with Pennsylvania Annex boats for Brooklyn.

"f" Stops on notice to Agent or on signal.

W. W. ATTERBURY, Gen'l Manager. J. R. WOOD, Pass'r Traffic Man.
GEO. W. BOYD, General Passenger Agent.

Lehigh Valley Railroad

Time Table in Effect June 18, 1905.

LEAVE SOUTH PLAINFIELD, N. J.

8.00 a. m. daily (except Sunday) local to Mauch Chunk.

8.37 a. m. daily for Easton, Wilkesbarre, Rochester, Buffalo and principal intermediate stations.

1.57 p. m. daily, local for Easton, Mauch Chunk, Hazleton, Pottsville and Shenandoah.

4.58 p. m. daily (except Sunday) "Wilkesbarre and Scranton Express". Solid vestibule train to Wilkesbarre, through Parlor Car via D. & H. R. R. to Scranton and Carbondale.

6.21 p. m. daily (except Sunday) local to Easton.

6.40 p. m. daily solid vestibule train to Buffalo, Toronto and Chicago and principal intermediate stations except Rochester.

FRANK BOWLEY, City Ticket Agent, 213 West Front Street, Plainfield, N. J. Telephone 112-B.

I. SHRAGER,

PRACTICAL TAILOR.

Suits to order $14.00 up. Top Pants from $3.00 up. Cleaning, Pressing, etc.

113 Madison Ave., near W. Front St.

DEMONSTRATION

every afternoon from 5 to 6 o'clock of the IVES MECHANICAL TRAIN, at

HARPER'S,

411 Park Avenue.

JOURNALISTIC OPINIONS

Has the Auto Any Rights?

Justice Fort has raised a fine point of law when he questions the right of the automobiles to use the highways at all. The justice says that while a special act was passed giving bicycles that privilege, he finds none giving permission for automobiles. It is doubtful, however, if the people want the automobiles put off the roads. All they want is for the autos not to try to put everybody else off.—Perth Amboy News.

'Twould Be a Good Law.

A law will probably be enacted by the next Congress to compel political campaign committees to make sworn statements of contributions received. That would put a salutary check on a growing evil. If the chairmen of the national political organizations are required to make statements of the sources from whence they derive their funds, and the names of the donors, there will be no more furtive $48,000 checks handed out to them from the treasuries of life insurance corporations. —Newark Advertiser.

The Smoker's Kick.

The trolley companies are calling in their open cars and smokers watch them go with regret. One smoker suggests that the women should mourn the disappearance of the cars the most because the women are the ones who usually monopolize the seats—not to smoke, of course—but for the greater enjoyment of posing as martyrs and saying things with their eyes. For the rest of the year it looks as though on the majority of cars the harrassed smoker must occupy the rear platform and practice magic in concealing cigars from the vigilant conductor.—Paterson Guardian.

ENGLISH DANCE POORLY.

Talking of dancing, says an English weekly, one is impressed by the grace and restraint which is practised abroad in contrast to the violent and vulgar antics into which the "poetry of motion" has degenerated in England. Ballroom bouncings, consisting mainly of kitchen lancers, cakewalks, the barn dance, and other high-kicking varieties of transatlantic gymnastics, have dragged dancing down from its once artistic eminence of pavane, minuet, coranto, and stately civilized Anglo-Saxon; so much so that the Imperial Society of Dance Teachers, recognizing the deplorable condition of the modern ballroom, met together the other day at the Hotel Cecil, and, after divers grave discourses, decided that kitchen lancers, cakewalk, barn dance and other such abominations be struck off the list of teachable dances and banished down the back stairs—with ignominy; also that young England be trained not alone to dance, but to walk and bow as its grandfathers did—"with the stately grace of old." Modern middle class Mafickers who bounce about at suburban subscription dances and "reverse" with outstretched arm on elbow, to the personal injuries of their fellow subjects, cannot easily, one thinks, come under the refining influences of the minuet (again to be re-established.

A FLOWER OF THE DAY.

(Cudweed.)

It has lots of names.
Some call it sweet balsam.
Some call it clammy everlasting.
Many know it as the immortelle.
Silver leaf is one of its pretty names.

The woolly under side of its leaves has given it cottonweed for a name.

Its generic name, gnaphalium, is from the Greek and signifies a lock of wool.

Its downy, lanceolate leaves are of an exquisitely pale serge green color.

Numerous, clustered, double little white flowers crown the stems.

Along with other everlastings it forms the staple diet of certain caterpillars in the earlier stages.

In open, rocky places, moist or dry, it dwells and blossoms from July through September.

It grows as far North as Nova Scotia and Southwest to Arizona.

Though it is a "fadeless flower," nobody loves it hard enough to encourage Burbank in one of his quests.

LAKE EXCURSION.

The beauty spot of New Jersey is Lake Hoptacong and one who visits the place is charmed with the diversified entertainment afforded. The surroundings are delightful in every respect and a day spent in the rarified mountain air of the Jersey foothills will do wonders for the tourist. There are ample facilities for fishing and boating and one who enjoys the rambles in wooded paths and the quietness of the natural pines, to him Lake Hoptacong is the gem of places. On Oct. 1, 1905, the New Jersey Central is going to run one of its famous low priced and popular excursions to the Lake. Round Trip $1.00, and special train leaves Plainfield at 9:20 a. m.

9-26-5

Miss Freda Kaiser, of this city, has returned home after a visit with friends at Raritan.

Mr. and Mrs. Dudley S. Miller, of Orchard place, are entertaining friends from Morris county.

Dr. and Mrs. J. B. Probasco, of East Front street, are spending their vacation along the coast of Maine.

Miss May Batchellor, of West Eighth street, has been spending several days with friends in Somerville.

Andrew Carnegie Recently Said:

"Every young man should get his life insured The young man who neglects to insure his life, even though it entails some hardship to meet the premiums, does himself and those dependent upon him an injustice."

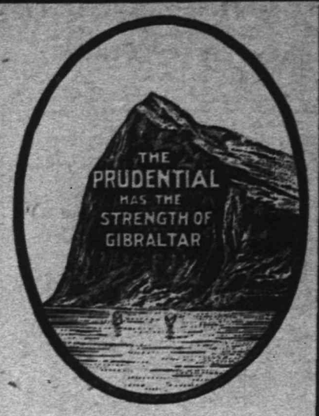

Write for Information of Policies.

The Prudential

Insurance Co. of America. Home Office, NEWARK, N. J.

Incorporated as a Stock Company by the State of New Jersey.

JOHN F. DRYDEN, President.
LESLIE D. WARD, Vice President. EDGAR B. WARD 2d Vice President.
FORREST F. DRYDEN, 3d Vice President. WILBUR S. JOHNSON, 4th Vice-President and Comptroller.
EDWARD GRAY, Secretary.

C. E. BALL, Sup't., Rooms 2-3-4, Bank Building, E. Front St. and Park Ave. 2077 Plainfield, N. J. Telephone No. 334-L.

FRED'K J. POPE, Dist. Man'g'r Ordinary Dep't, Room 214, Babcock Building, Plainfield, N. J. Telephone 213, Plainfield.

MRS. CATHERINE SEBRING DIES IN 85TH YEAR

WELL-KNOWN RESIDENT PASSES AWAY AT SON'S HOME.

Mrs. Catherine Sebring, widow of William H. Sebring, died last night at the home of her son, Charles Sebring, on Prospect place, where she had been living for some time. She was eighty-five years old, and had been an invalid for several years.

Mrs. Sebring was born at Springfield, this county, and when a child moved with her parents to Somerville. At this place she married William H. Sebring, being his second wife. After their marriage the couple moved to the old homestead at Sebring's Mills, which has been in the family for over seventy years.

Mr. Sebring died several years ago, but Mrs. Sebring remained at the homestead until two years ago, when she came to Plainfield. She was a member of the First Baptist church for many years, and Rev. Dr. J. A. Chambliss, the pastor, will be in charge of the funeral services to be held from the "Homestead," at Greenbrook, Monday afternoon at 2:30 o'clock. The interment will be in the family plot at Bound Brook.

Mrs. Sebring is survived by three sons, William H., Charles and Edward H. Sebring, all residents of this city.

A Thoughtful Man

realizes the value of sound banking in its relation to business. Strength and growth are two important factors of this bank, and its depositors are assured of all the advantages of a modern institution. Interest paid on satisfactory balances.

City National Bank

FREDERICK MERKER MAKES A COMPLETE CONFESSION

Singer Company Has Been Systematically Looted by a Gang—His Thefts Comparativelv Small.

Fred Merker, who is now in the county jail, accused of robbing machine parts from the stock room of the Singer Sewing Machine Company, where he was employed for many years as a confidential clerk, yesterday morning made a confession in jail, supplementing the one he made a few days ago. He made his statement under advice from his counsel, Lawyer Nugent and former Prosecutor Crane, of Newark. There were present when the additional confession was made, Assistant Prosecutor John K. English, Lawyer Edward Nugent, City Attorney James C. Connolly, who is acting for the Singer company in the case, and the stenographer for John K. English.

At 2 o'clock yesterday afternoon, in the presence of these same persons, Merker formally signed the statement he made in the morning, making it a legal document.

In the fuller confession made yesterday morning, Merker gave the names of more people who were implicated in the gigantic swindle of the Singer company. He gave evidence of desiring to help the company as much as he could in its efforts to ferret out the entire list of criminals who have been waxing rich on their illegitimate gains from the big factory. From the statement given out yesterday morning, it becomes more and more apparent that Merker's single peculations are very small in comparison with the huge sums gotten by some of the gang yet uncaught.

Merker himself took from the company, it is said, goods worth not more than $5,000. The unknown gang availed itself of sums many times larger than that. It is pretty certain now that there were other men in the factory besides Merker, of whose illicit proceedings Merker knew nothing, and who acted independently from him, contributing to the great gain of New York and Newark fences. It is said to be inconceivable that one man could have taken out of the factory all the stuff from which the fences made their fortunes. Merker is doing all he can now to aid the Singer people in rounding up these thieves.

It was stated yesterday that bail would be forthcoming shortly for Merker, and there is no reason to believe that under the circumstances of his confession, it will be refused. As for the rich fences, bail in their cases will be accepted only charily, for it would be to their profit to furnish the amount of bail and escape to Europe.

Men's & Boys' Fall & Winter Clothing.

These offerings form the very best arguments in the world for your buying clothing here and the best reasons in the world why we're doing the Clothing Business of Plainfield.

Men's Fall Business Suits—Single or double-breasted style, in all the new Fall styles. **$5.95**

Men's Fall Dress Suits in worsteds, cassimeres and cheviots, cut in the very latest styles. **$6.90**

Men's Fine Fall Dress Suits—All the very finest all wool worsteds in single or double-breasted style, cut on the Fall models, long cut coat with 7 inch vent in the back, close fitting collars and broad padded shoulders. Regular $15.00 Suits. Special at **$9.90**

Men's Fall Top Coats—In tan or olive coverts, cut short and boxy, the very latest styles. Special at **$7.50**

Boys' Suits—Double-breasted and Norfolk style, in all the new Fall shades of cheviots, cassimeres and tweeds. Regular $3.00 Suits. Special at **$1.95**

Boys' Suits—All the new Fall styles in heavy warm cassimeres and cheviots, double-breasted and Norfolk styles, some with Knickerbocker pants, all wool goods. Regular $4.00 Suits. Special at **$2.50**

New York Clothing Co.,

202-204 W. Front St. M. Weinberger, Mgr. Plainfield.

SPORTS HERE AND THERE

DIAMOND DUST.

STANDING OF THE CLUBS.

AMERICAN LEAGUE.

Club.	W.	L.	PC.
Philadelphia	87	53	.621
Chicago	87	57	.604
Detroit	74	70	.514
Cleveland	74	72	.507
Boston	70	73	.490
New York	68	71	.489
Washington	59	83	.416
St. Louis	52	92	.361

NATIONAL LEAGUE.

Club.	W	L.	PC.
New York	101	56	.702
Pittsburg	93	52	.642
Chicago	85	60	.586
Philadelphia	79	64	.553
Cincinnati	74	71	.511
St. Louis	56	89	.386
Boston	48	97	.331
Brooklyn	41	101	.289

RESULTS OF YESTERDAY'S GAMES.

AMERICAN LEAGUE.

Cleveland, 1; New York, 0.
Philadelphia, 11; Chicago, 1.
St. Louis, 11; Washington, 6.
Detroit, 4; Boston, 1.

NATIONAL LEAGUE.

New York, 6; St. Louis, 5. Eleven innings. First game.
New York, 5; St. Louis, 1. Second game.
Cincinnati, 7; Philadelphia, 2.
Pittsburg-Brooklyn game postponed on account of fog.

GAMES SCHEDULED FOR TODAY.

AMERICAN LEAGUE.

Cleveland at New York. Two games.
Chicago at Philadelphia.
St. Louis at Washington.
Detroit at Boston.

NATIONAL LEAGUE.

New York at St. Louis.
Brooklyn at Pittsburg. Two games.
Boston at Chicago.
Philadelphia at Cincinnati.

FOOTBALL.

The Leal's school football team has been reorganized for the season and will play its first game with the Plainfield High School next Saturday. The management has secured the cricket grounds on Myrtle avenue and has already placed them in shape. The following schedule has been arranged by Manager John Valiant: Oct. 7, Plainfield H. S., at Plainfield; Oct. 14, Montclair Military Academy, at Montclair;* Oct. 21, Carteret, at Plainfield;* Oct. 28, Pingry, at Plainfield;* Nov. 4, Newark Academy, at Newark;* Nov. 18, Plainfield H. S., at Plainfield.

*League games.

Additional sporting news on page three

CITY JOTTINGS.

—Miss Bailey has resigned her position as saleswoman at Woodhull & Martin's store.

—R. W. Barnes, of Grove street, is planning to build himself a handsome new home on Summit avenue.

—Talking machine headquarters. Edison gold moulded records for October now in stock, 35c each. Harry K. Lister, 161 North avenue, opposite depot.

LOST CERTIFICATE.

Then Mr. and Mrs. Walker Decided to Marry Again.

Because they had lost their marriage certificate and family documents in a flood in Pennsylvania, Mr. and Mrs. Henry L. Walker, of Orange, were married over again Tuesday evening at the home of Justice of the Peace James M. Post, of Nutley. Mr. Walker and Miss Fedora Coolie were first married in Newark in the early part of the last decade, but the marriage certificate and other family records were lost in a flood twelve years ago in Pennsylvania. The Newark pastor and witnesses to the first ceremony are all dead, and the record of the marriage is not to be found.

Owing to property interests on the bridegroom's side, the second marriage was made necessary, the bridegroom's father having died recently at Wilmington, Del. After the ceremony light refreshments were served, after which the couple left for their home in Orange.

SUED FOR HORSE'S KICK.

Father of Injured Elizabeth Boy Wanted $300—Jury Didn't Agree.

Elizabeth, Sept. 30.—A suit to recover $300 damages as the result of a horse's kick occupied the attention of Elizabeth's District Court Thursday. The case was tried by Judge Atwater and a jury of eleven men, and at 7 o'clock Thursday night ended in a disagreement of the jury. The plaintiff was Charles Berg, ten years old, who was represented by his father, Jacob Berg.

The defendant was Ernest Nettle, an Elizabeth newsdealer. The latter rents a barn from Mr. Berg, and in July, while Nettle's horse was being harnessed to his delivery wagon, a lad who was doing the job, it is said, tickled the animal to tease him. The horse let fly with his hind hoofs, one of which struck young Berg, who was sitting on the wagon. The blow hit the lad in the face, breaking his nose and badly disfiguring him for life.

POLITICAL TIPS.

Chief Justice Gummere, after a conference of the Court of Errors and Appeals Thursday, said, in reply to the question of a reporter, that he was not ready to make an announcement of his decision upon the application for a recount of the votes for the defeated Colby candidates for membership in the Republican County Committee of Essex. At the time the case came before the Chief Justice he declared his intention to confer with the other members of the Supreme Court relative to the questions that have arisen under the new primary law, and it is probable that this will be done after the regular conference work of the Court of Errors and Appeals has been disposed of.

In the action of W. Barlow against the Supreme Council of the Royal Arcanum to restrain the order from increasing its rates, Justice Street, at Toronto, Ont., yesterday declared the defendants were within their rights in making the changes, and, therefore, binding on the plaintiff.

VERDICT AGAINST STANBERY

(Continued From Page 1.)

him down with his machine one day while he was guarding a line of hose at a borough fire. Stanbery had no right to go over the hose, he said, and when he consulted a lawyer to bring suit for damages for personal injury, he was advised not to do so. This lawyer, Keller said, was Counsellor Swackhamer, who he afterward learned had been retained by Stanbery.

Miss Ada Westphal, daughter of Mrs. Westphal, and Walter Vail, who were in the auto when the crash occurred; Walter Craig, Chauncey Martin and David Blackford, all testified for the defense as to the position of the auto and Harrison's rig.

The opposing lawyers consumed about twenty minutes each in summing up and Justice Minden spent fifteen minutes in charging the jury. It returned about 8 o'clock and delivered the verdict.

An interesting fact in connection with the three trials is that of the three juries—twenty-nine men have stood in favor of the plaintiff. In the first trial the members stood 7 to 5 for Harrison, and in the second, 10 to 2 for Harrison.

IN THE SCHOOL ROOM

Manager Van Arsdale, of the North Plainfield High School, has scheduled the following games: North Plainfield High School versus ex-Plainfield High School, Sept. 30; Plainfield High School, Oct. 4; Plainfield High School, Oct. 18; Westfield High School, Oct. 21. He also expects to schedule games with Rahway High School, Somerville High School and Leal's.

The tennis tournament for the championship of the Plainfield High School was continued on the Albert street courts yesterday, when, in the second round, Fred Martin beat M. Reed, 6—3, 7—5; Lindley Best beat Hudson Burr, 6—1, 6—1; Paul Collier beat W. Briggs, 6—5, 6—4; S. Freeman beat Lindley Best, 3—6, 6—0, 6—4; G. Fountain beat De Brigard, 6—0, 6—0, and Ira W. Travell beat S. Howe, 6—3, 6—2. The tournament will be continued today.

ROBBED FATHER'S STORE.

Business Man's Son Sent to Jail on Indeterminate Sentence.

Trenton, Sept. 30.—Lester King, son of a business man in Trenton, was sent to the Rahway Reformatory yesterday for an indeterminate sentence, which will be of fourteen years' duration unless he shows that he is repentant and intends to lead a new life.

King was convicted of robbing his father's business place and he had previously been implicated in like offences. His father has heretofore been able to have him spared from imprisonment. Following his latest robbery King fled from the city. Two of his alleged accomplices, Owen McNiff and Sylvester Vansykel, were yesterday placed on the probation list.

CRUSHED BETWEEN CARS.

Dies from Injuries Received in Central Yards at Jersey City.

Jersey City, Sept. 30.—While Cory M. Cotay, of 328½ Cherry street, Elizabeth, the night yardmaster, was demonstrating to a new employe how to work the automatic coupler on two freight cars in the Central Railroad yards here yesterday an engine backed against the cars as the yardmaster was standing between them. Before Cotay could step aside the cars came together with a crash.

He was caught between the bumpers and so badly injured that he died two hours later in St. Francis Hospital. He leaves a widow and one infant child. He was twenty-nine years old.

—Daily Press want ads. pay.

CHRISTIAN FIELD.

The Union Bible class, taught by Rev. D. M. Stearns, will meet at the Y. M. C. A. hall on Tuesday afternoon at 2:15 o'clock. All are invited.

"The Christian and His Bible," will be the topic for the Epworth League service in Vincent chapel, tomorrow night, and Miss Gertrude Fenno will be the leader.

Rally day services will be held tomorrow afternoon, October 1, at the First Baptist church. Those who are in charge are planning to make this the best rally day ever held at the church.

William D. Murray will speak on Bible study at the Y. M. C. A. meeting tomorrow afternoon at 4 o'clock. The choir of the Crescent Avenue church will furnish special music and there will also be instrumental music.

Under the auspices of the Ladies' Aid Society of the First M. E. church a rally social will be held in Vincent chapel on Thursday night of next week. Elaborate plans have been made to have the first social a great success and a cordial invitation is extended to all members and friends of the church.

Commencing tomorrow the hours of service at the First Presbyterian church will be changed for the fall and winter. The Sunday-school will meet at 2:30 o'clock in the afternoon, instead of the morning, and there will be a rally day service, including recitations by members of the school and special music by the church choir.

The Young People's Association of the Crescent Avenue church held the first meeting of the season in the church parlors last evening and outlined the work for the coming months. President Howard Williams occupied the chair and an address was given by Dr. Zelie on the subject: "The Battle of Today a Young People's Battle." During the winter the society is to have a series of helpful talks and a social and entertainment once a month. The following committees were announced: Programme, Mr. Travell, Miss Cumming, Miss Margaret Goddard; devotional, Mr. Holt, Mr. Brower, Miss Griffen; missionary, Miss Haloway, Miss Edith Tracy, Miss Theodora Miller, Miss Laura Lovell, Whitney Baker, William Douglass, H. M. Slauson; visiting and district, Mrs. Voorhees, Mrs. White, Miss Nora Rockwell, Miss Burke, Miss Dewey, Miss Kampman; finance, Mr. Heely, Mr. Sampson, Mr. Van Deventer; industrial, Mrs. Cregar, Miss Grace Burke, Miss Benton, Miss Voorhees; membership and attendance, Dr. Hedges, Miss Slocum, Oscar W. Smith, Miss Van Deventer, Miss Walbridge, Miss Haven, T. O. Gavett; welcome, J. W. Gavett, Jr., Leslie Slocum, Monroe Long, Dudley Strong, Edwin Daniel, Edward Hayman, Edwin Browne; social, Paul Taylor Brown, W. L. Glenney, Miss Bowen, Miss Eva G. Browne, Miss Cone, Miss Harriet Goddard, Miss Frances Van Deventer; music, Miss Love, Miss Hyde, Miss Breck. The officers of the society are: President, Howard H. Williams; vice president, I. W. Travell; treasurer, Walter Sampson; secretary, Miss Miller.

PERSONAL.

Mrs. Baltus Mellick, of North Branch, has been visiting friends in town for a few days.

Mrs. John Valiant, of Myrtle avenue, is visiting her daughter, Mrs. Corning, of Baltimore.

Mrs. Frank H. Smith, of West Fourth street, has gone to Westerly, R. I., to visit her parents.

Miss Clara Ward, of New York, is spending a few weeks in town after a vacation spent in Maine.

Mrs. Phoebe Hall, of Somerville, is visiting her niece, Mrs. George M. Hoagland, of Duer street.

Paul Beardslee, of Millstone, has been visiting his daughter, Mrs. George White, of North Plainfield.

Mrs. Lorenzo Townley, who recently recovered from a severe illness, has gone to Bedminster to recuperate.

Mr. and Mrs. M. C. Van Arsdale, of Grove street, who have been at Lima, O., will return home next week.

Mr. and Mrs. Leon Moran, of Grove street, have returned from East Hampton, L. I., where they spent the summer.

Theressa Meade and Margaret McGinley, of High Bridge, are guests of Miss May Ella Hand, of Richmond street, for a few days.

Heat Records Broken.

Heat records for September 30 were broken today. The official thermometer registered 85 degrees at noon, the highest figure for this date on record. Unofficial, but usually veracious thermometers at work in the sun, where the man in the street lived, moved and hustled on his job, registered as high as 106. The general feel of the day was as of midsummer and perspiring folk turned to soda fountains and other stations of relief as in mid-July. The unfortunates who swathed themselves in woolen and flannel when the nipping winds of two weeks ago began to whistle down their backs, are having a particular time of their own.

A Memorial Service.

The local corps of the Salvation Army will conduct a memorial service in its hall tomorrow evening at 8 o'clock. Prominent amongst those remembered will be the late Mrs. General Booth, Consul Booth Tucker, Colonel Richard Evans, once a resident of Plainfield; Capt. McIver, who was buried at Hillside, and Adjutant Parsons, once in command of the local corps.

Death of Mrs. C. H. Farley.

Mrs. Margaret E. Farley, wife of Charles H. Farley, died at her home on Jackson avenue this morning. She was in her forty-fourth year and was well known in the city and borough. The funeral will be held from St. Joseph's church Monday morning at 9:30, where a high mass of requiem will be said.

Death of Young Son.

Charles K. Bicknell, the six-year-old son of Mr. and Mrs. Stephen Bicknell, of Washington Valley, died this morning. The funeral will be held from the Wilson Memorial chapel, Watchung, Tuesday afternoon at 2:30. Interment will be at Hillside.

BUY YOUR FURNITURE AT Powlison & Jones.

149 & 151 East Front St.

GAS LOGS and GAS HEATING APPARATUS of Latest Design.

JOS. W. GAVETT.

318 W. Front St.

CARPET AND MATTING SALE.

Opening of the Fall season with new patterns of standard grades.

1.00 yard—Axminster Carpets; sold regularly at 1.25.
89c yard—Velvet Carpets; sold regularly at 1.10.
79c yard—Brussels Carpets; sold regularly at 90c.
65c yard—Brussels Carpets; sold regularly at 79c.
Above prices include Making, Laying and Lining.
8.98 for 40 yard roll Matting; sold regularly at 11.00.
7.98 for 40 yard roll Matting; sold regularly at 10.50.

SHADES

We have a complete Shade Department. Shades of all kinds made to order at short notice. Estimates cheerfully given.

VanCamp & Franklin.

Front and Somerset Streets Telephone 485-J

Houses For Sale and Rent

We are offering good opportunities for home seekers. Nice Modern Houses and desirable in location—For Sale at Reasonable Prices.

Or if you prefer to rent, we have some Attractive Houses that will please you.

Call or write for particulars.

Elston M. French.

171 North Avenue,
Tel. 24. Plainfield, N. J.
NEW YORK OFFICE,
141 Broadway.

PLAINFIELD WOMAN OBEYS.

Closes Up Dive Maintained in Tenderloin of New York.

All the poolroom proprietors in the Tenderloin in New York received a peremptory order to close their places Thursday or suffer the fate which befell the six women of uncertain age and station in life who were arrested Wednesday night for failing to move out of the precinct, as directed by its new police commanders, Inspector Schmittberger and Captain Dooley. Four of the women were held by Magistrate Pool to give Captain Dooley a chance to get additional evidence. Summonses will be served on residents in the vicinity of the closed houses, whose testimony is expected to establish the case of the police.

Inspector Schmittberger yesterday said that the house owned by a well-known Plainfield woman, who regularly attends church and collects Tenderloin rents, was among those who obeyed the order to close. Had there been any defiance it was the purpose of the police to expose her. The new plan is to hold the owners of houses responsible if their property is being illegally used.

The family of Charles Shupp, of the dry goods firm of Hill & Shupp, has moved to Kingston, Pa., their future home, and the household goods were shipped to that place today. Mr. Shupp will remain here to close out the business. He expects to leave Plainfield about January 1.

W. G. Besler, vice-president and general manager of the New Jersey Central, accompanied by his family, made a trip in a special car to Reading, Pa., today, where they will visit over Sunday.

—If you want anything, advertise in The Daily Press.